

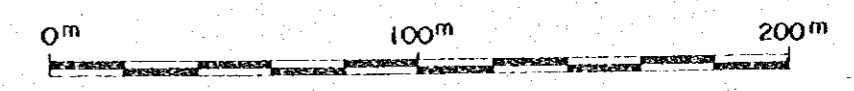

JAPAN INTERNATIONAL COOPERATION AGENCY  
 METAL MINING AGENCY OF JAPAN  
 FEBRUARY 1985  
 Prepared by MINDECO

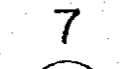

Scale 1 : 2,000

LEGEND

-  CSAMT SURVEY STATION
-  APPARENT RESISTIVITY ( $\Omega m$ )
- CONTOURS IN  $\Omega m$

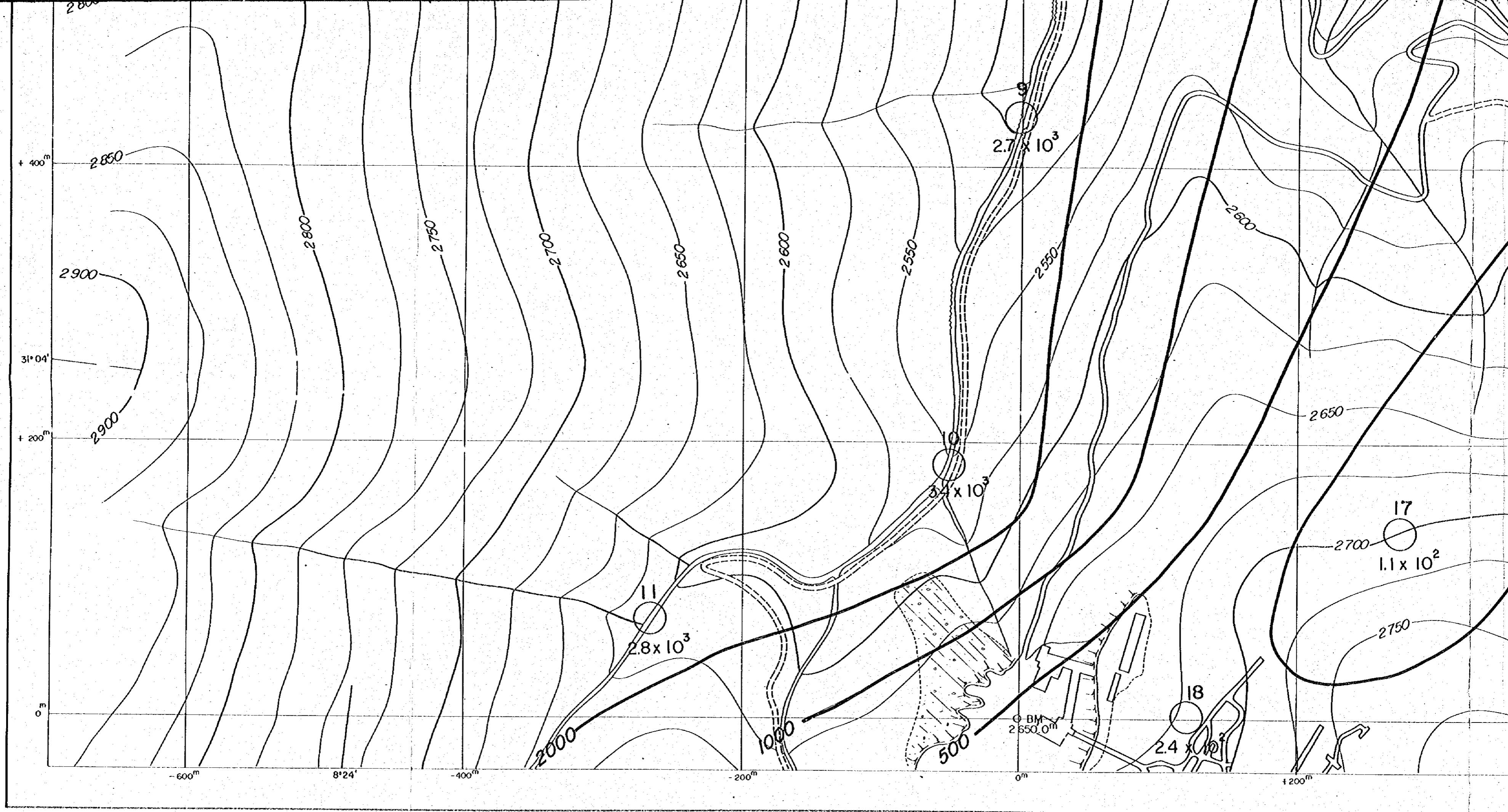

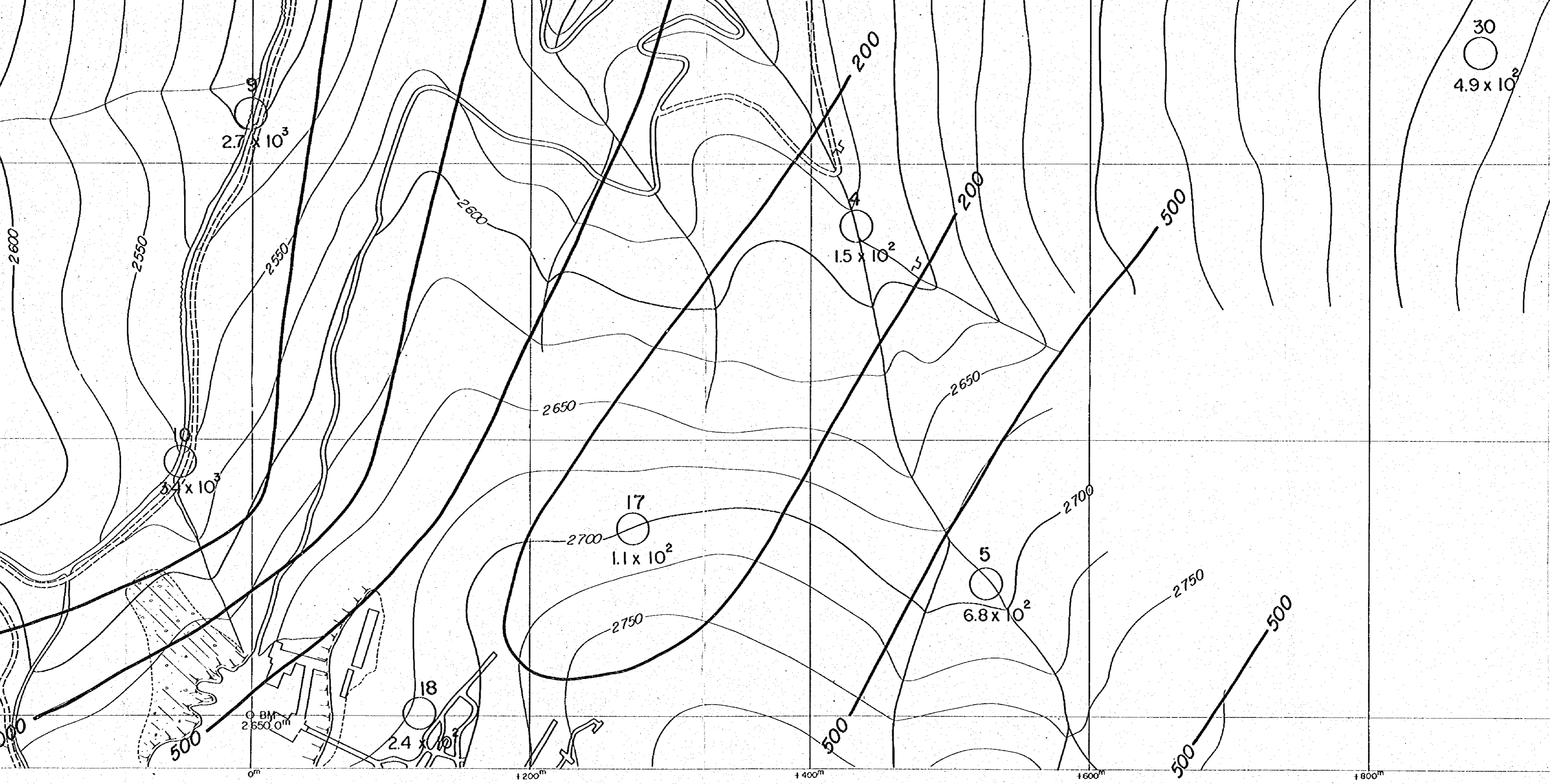

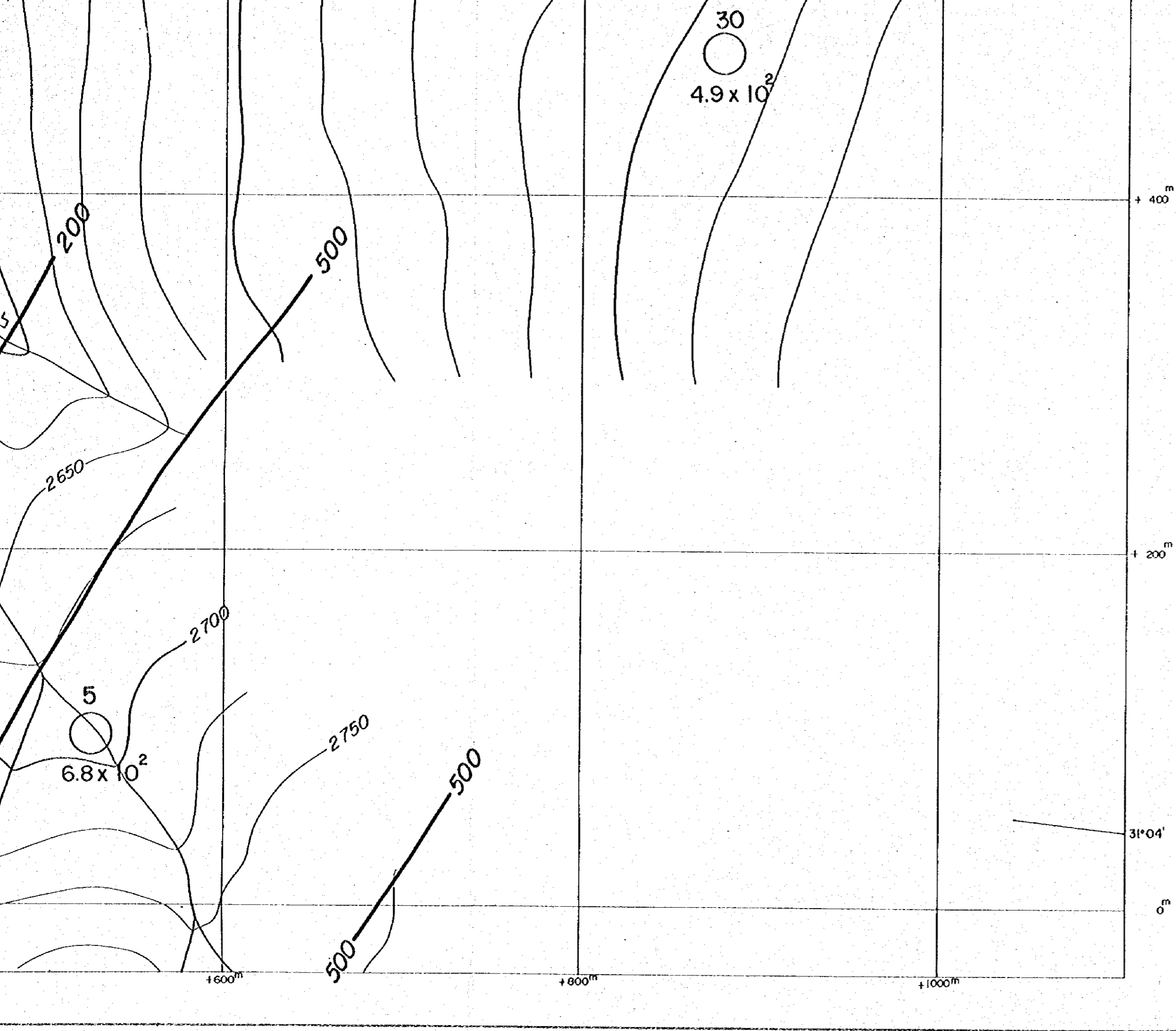

LEGEND

- CSAMT SURVEY STATION
- 7  
8.3 x 10<sup>3</sup> APPARENT RESISTIVITY (Ωm)
- CONTOURS IN Ωm

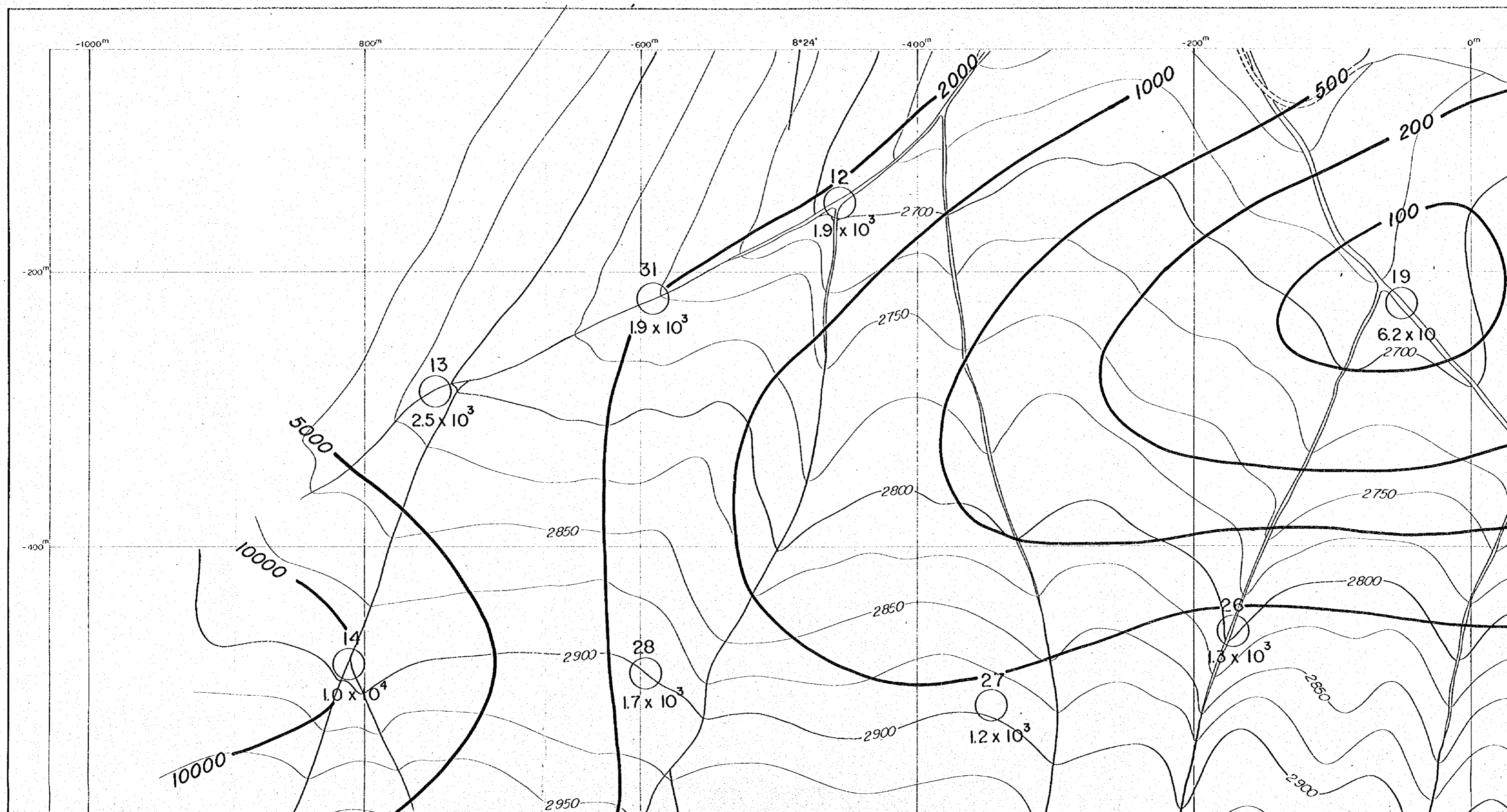

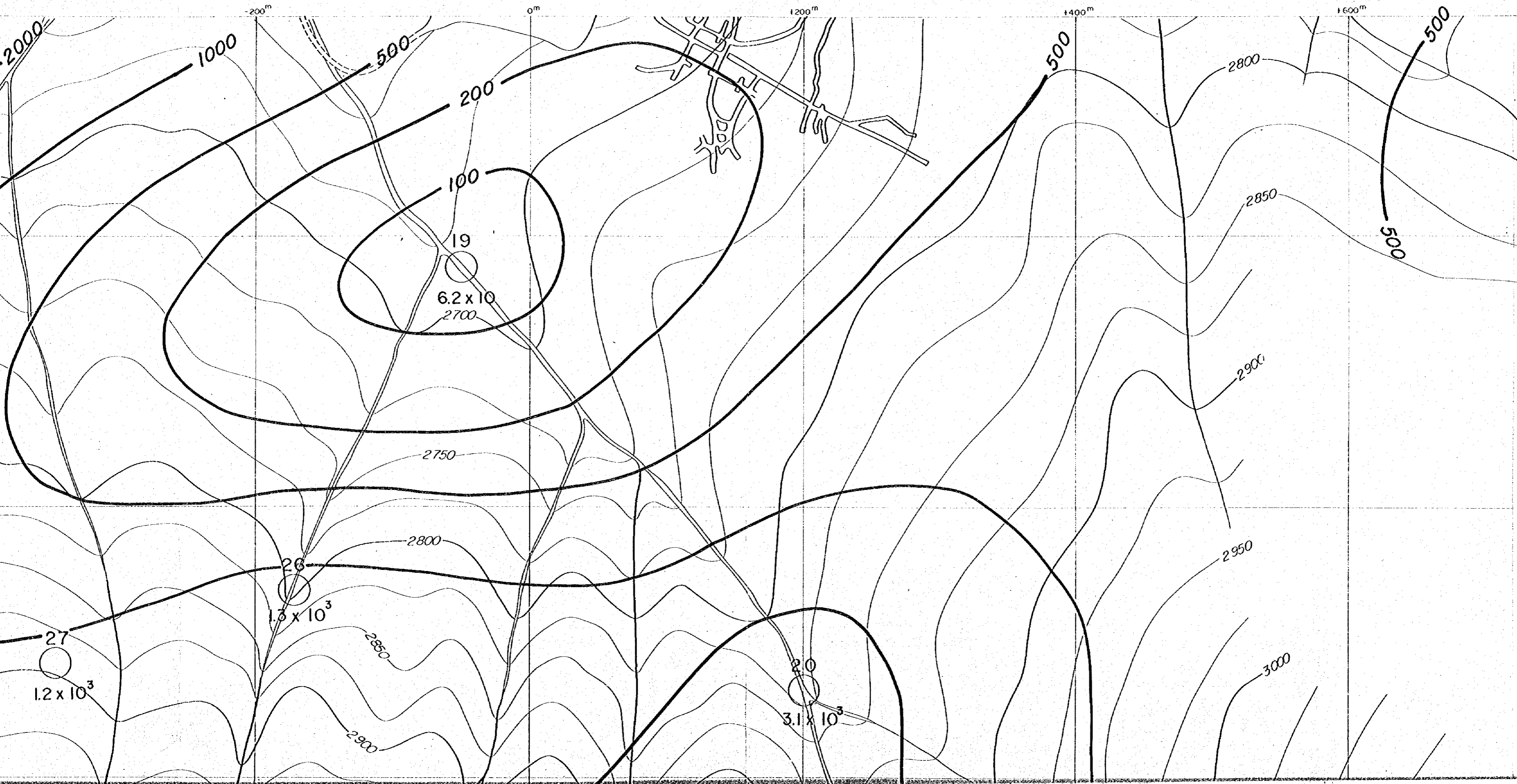

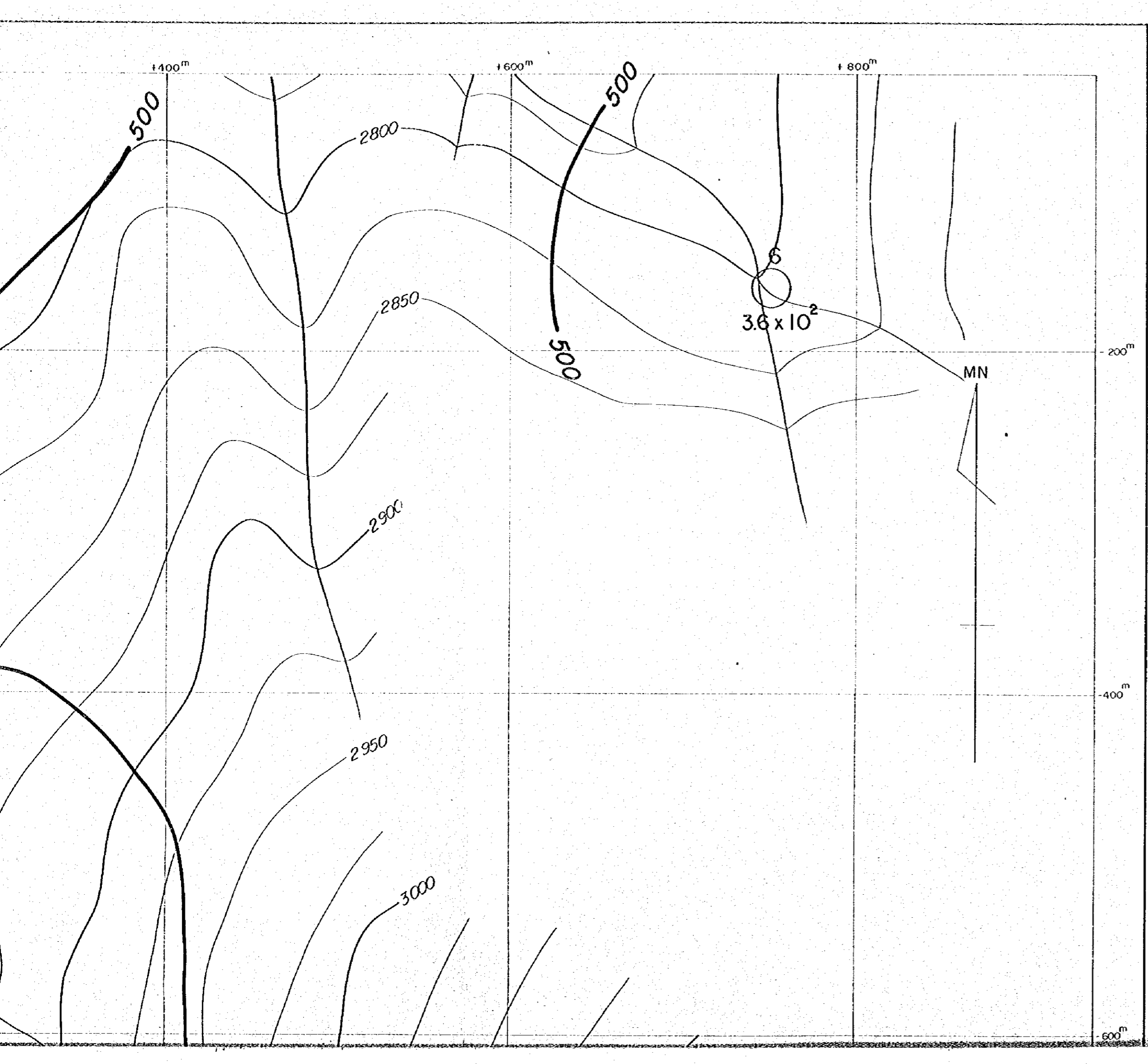

国際協力事業団  
11637  
図書資料室蔵書

PL. II-1-6(2)

GEOLOGICAL SURVEY  
OF  
HAUT ATLAS OCCIDENTAL AREA, MOROCCO  
( PHASE II )

APPARENT RESISTIVITY PLAN (256Hz)  
IN ERDOUZ SECTOR

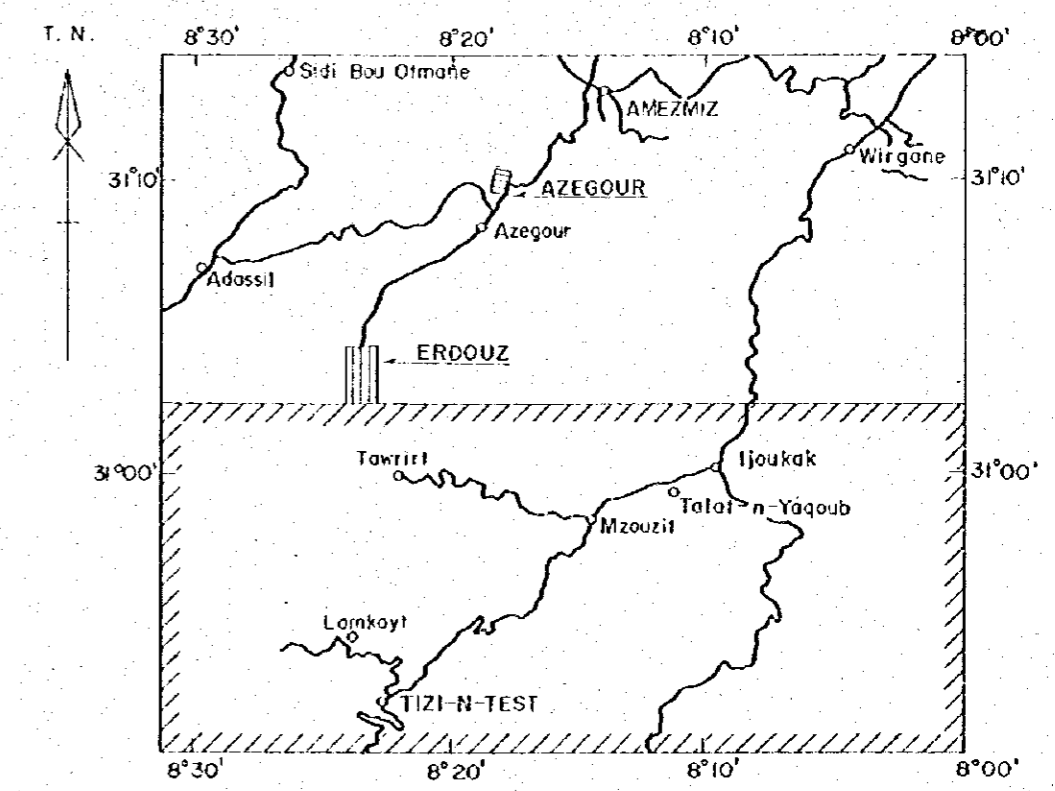

JAPAN INTERNATIONAL COOPERATION AGENCY  
METAL MINING AGENCY OF JAPAN  
FEBRUARY 1985  
Prepared by MINDECO

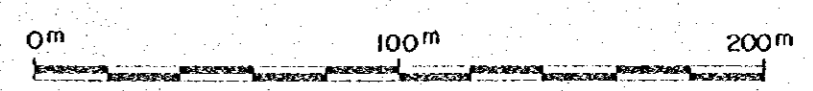

Scale 1 : 2,000

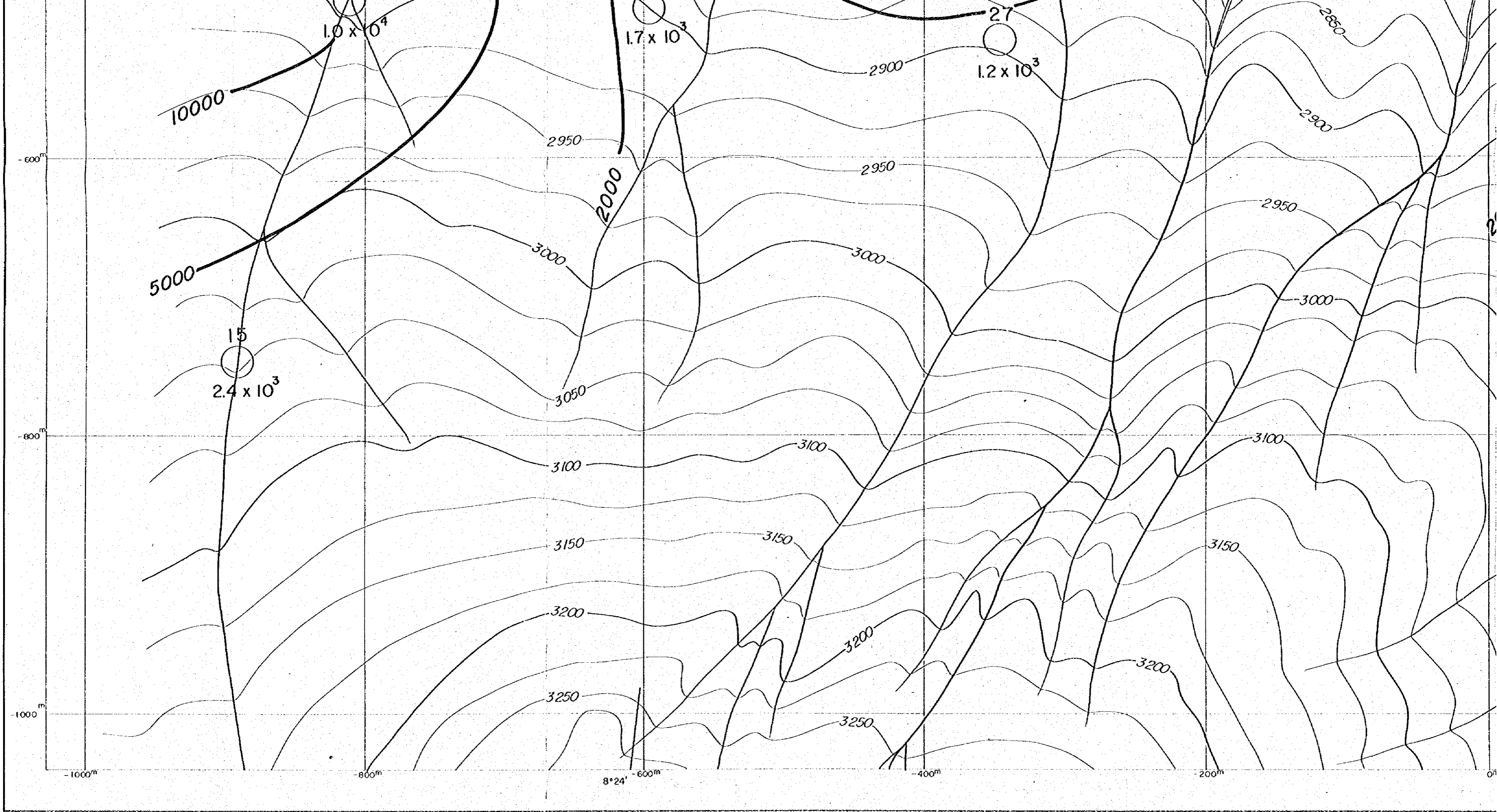



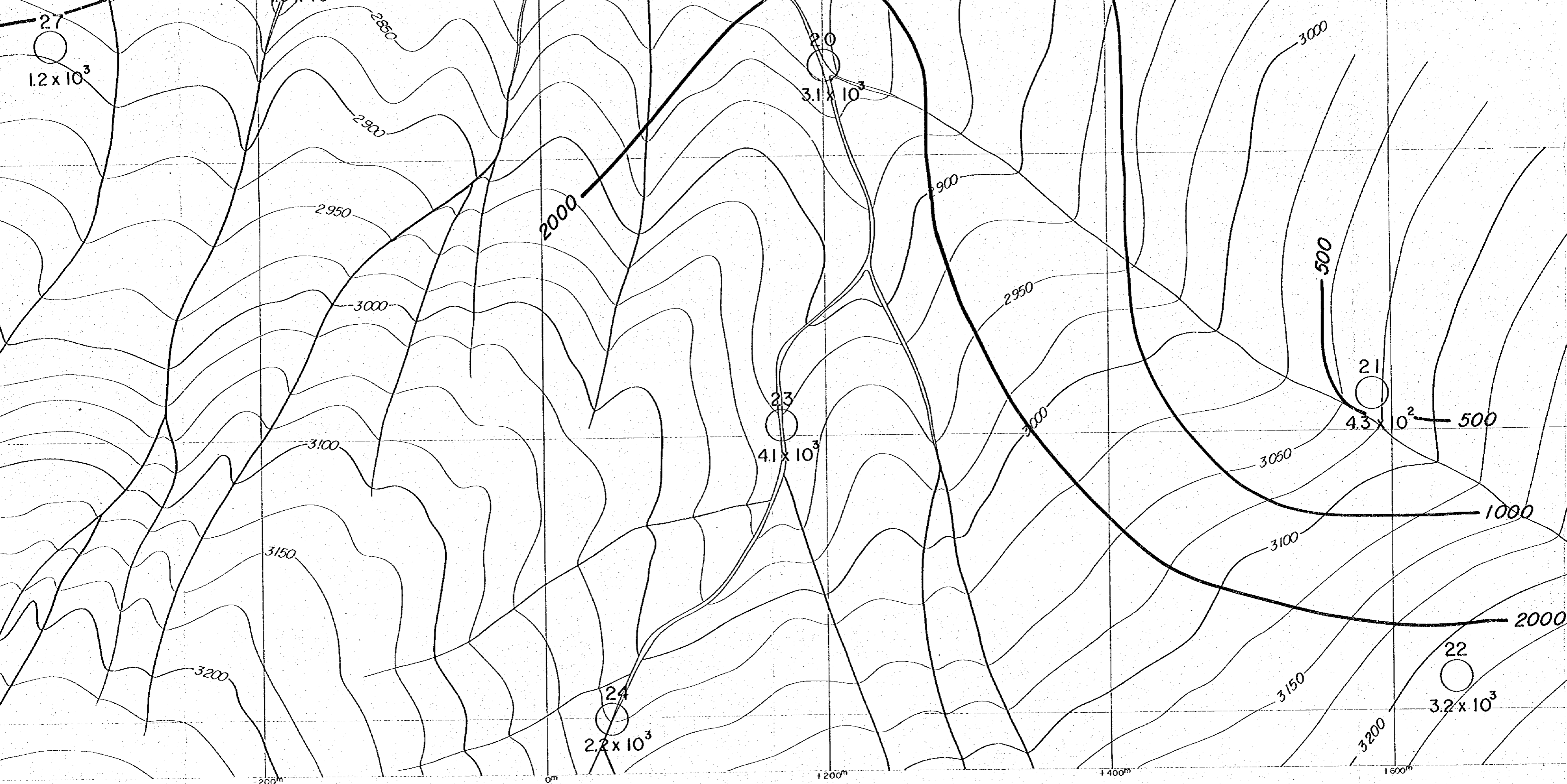

27  
 $1.2 \times 10^3$

20  
 $3.1 \times 10^3$

23  
 $4.1 \times 10^3$

24  
 $2.2 \times 10^3$

21  
 $4.3 \times 10^2$

22  
 $3.2 \times 10^3$

200m

0m

1200m

1400m

1600m

2850

2900

2950

3000

3100

3150

3200

3000

500

3050

3100

3150

3200

2000

2900

2950

3000

500

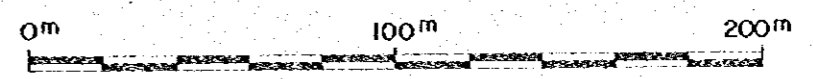
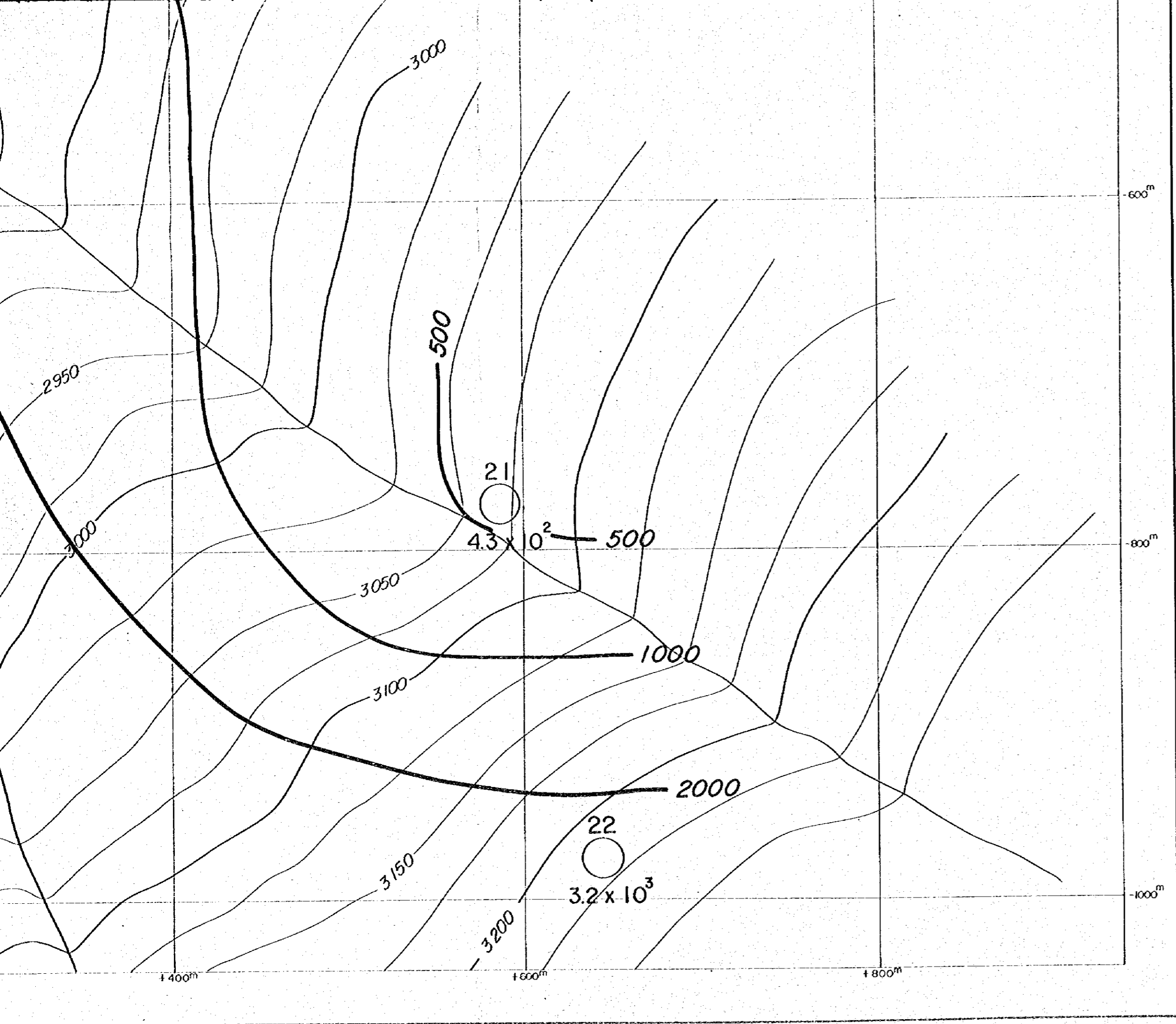

1000

2000



Scale 1 : 2,000

LEGEND

-  CSAMT SURVEY STATION
-  APPARENT RESISTIVITY ( $\Omega m$ )
-  CONTOURS IN  $\Omega m$

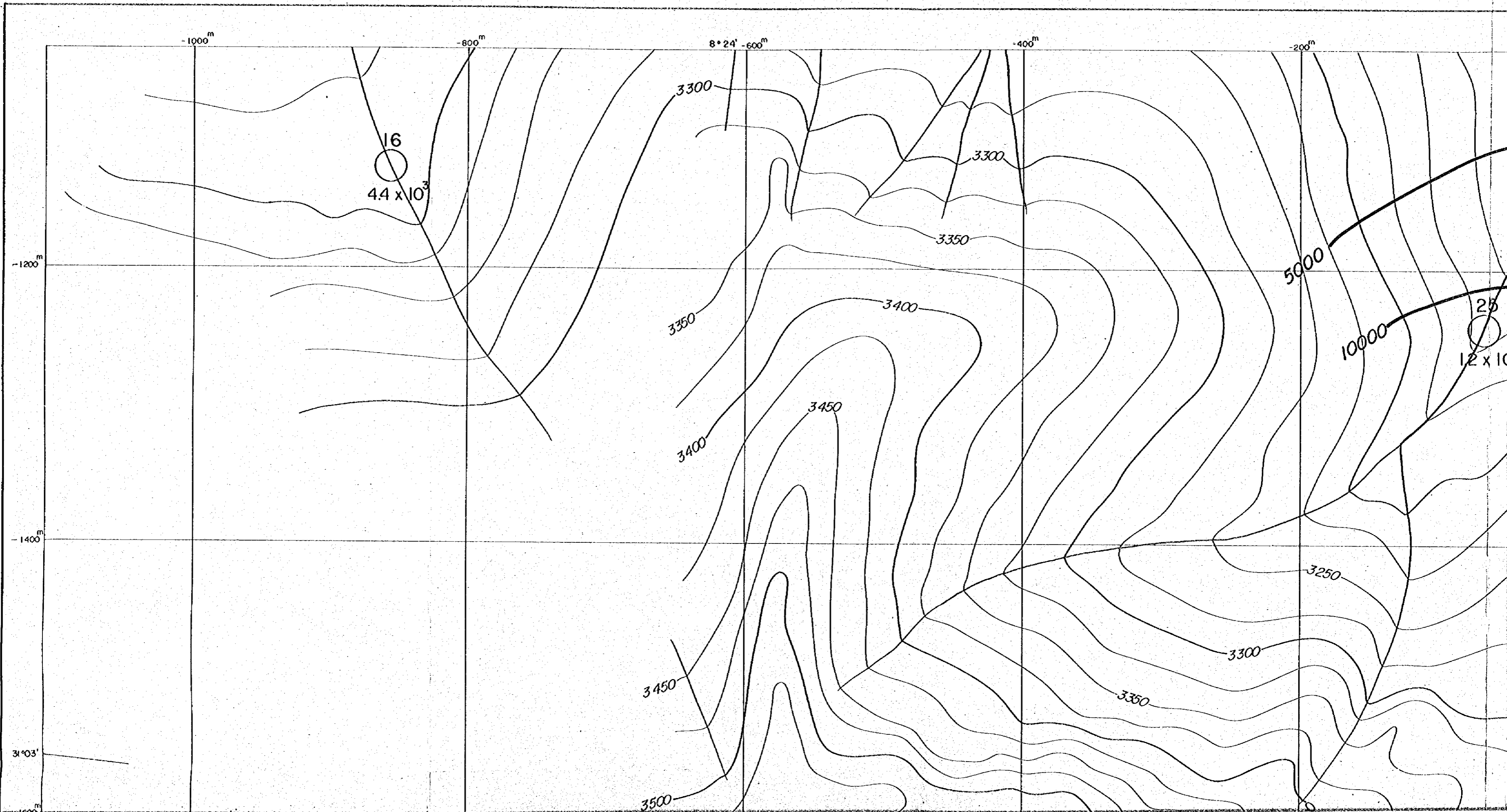

-1000<sup>m</sup>

-800<sup>m</sup>

8° 24' - 600<sup>m</sup>

-400<sup>m</sup>

-200<sup>m</sup>

16  
4.4 x 10<sup>3</sup>

25  
12 x 10<sup>3</sup>

3300

3300

3350

5000

10000

3350

3400

3450

3400

3250

3300

3350

3450

3500

-1200<sup>m</sup>

-1400<sup>m</sup>

31° 03' m

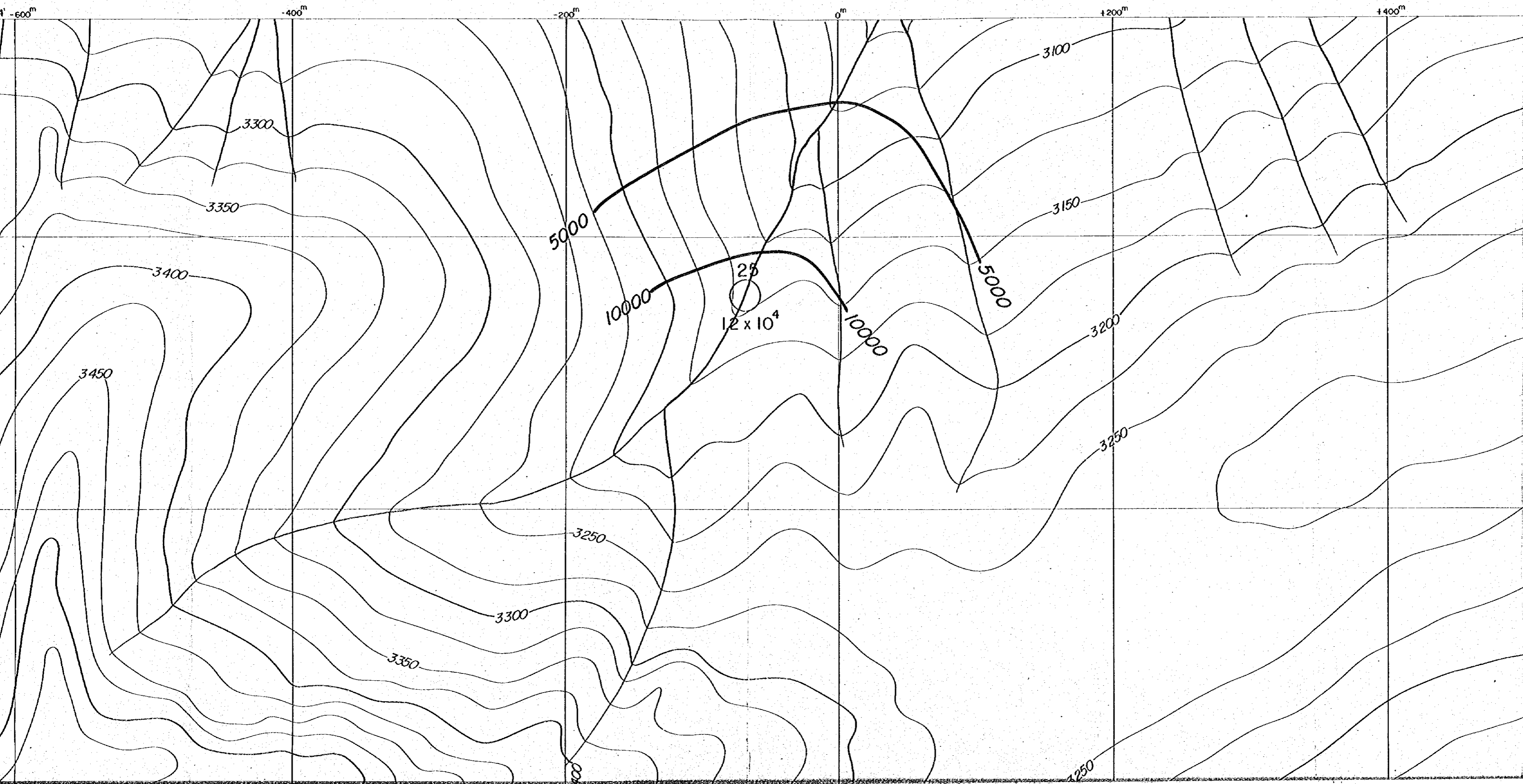

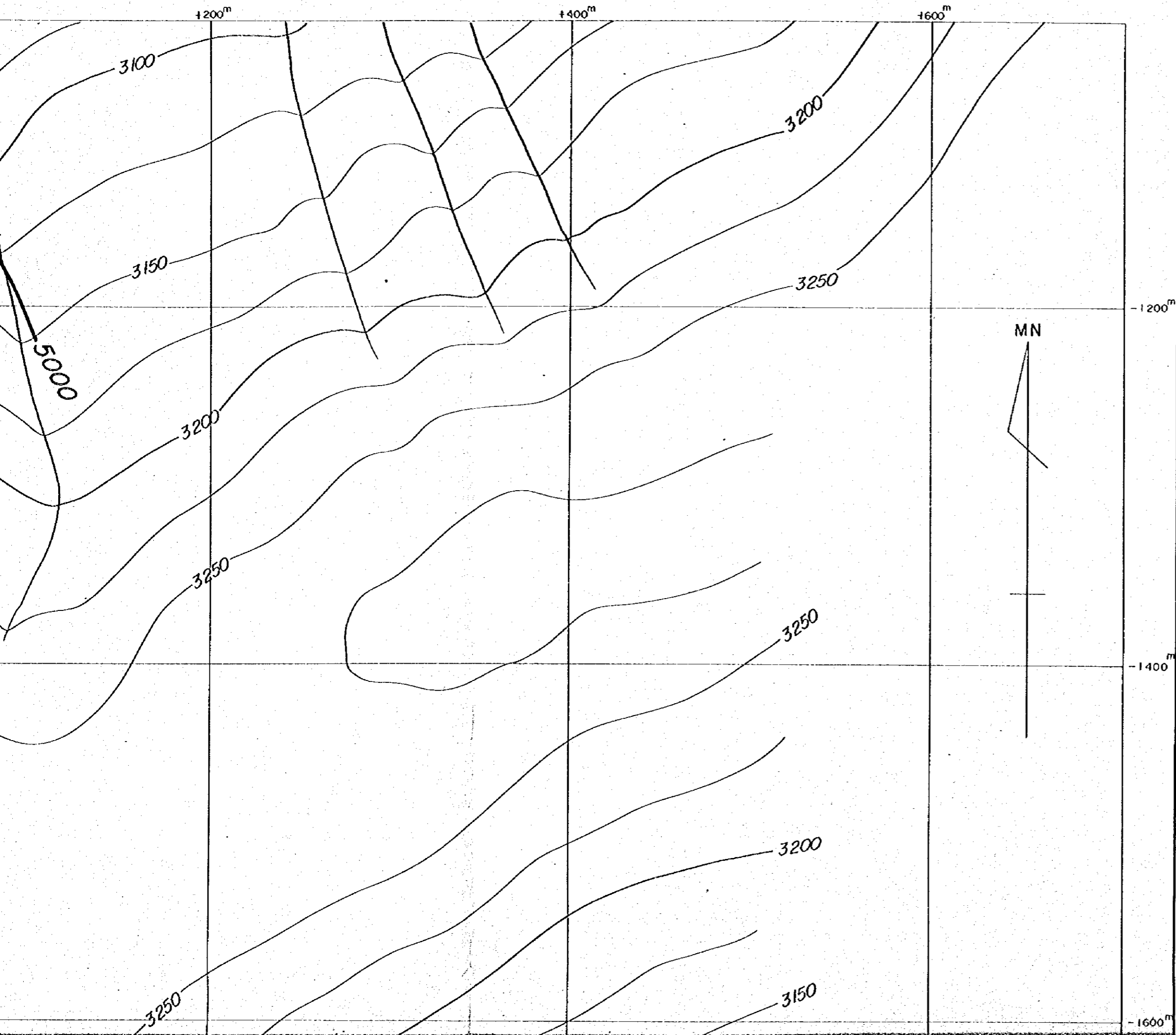

国際協力事業団  
11637  
図書資料室蔵書

PL. II-1-6(3)

GEOLOGICAL SURVEY  
OF  
HAUT ATLAS OCCIDENTAL AREA, MOROCCO  
( PHASE II )

APPARENT RESISTIVITY PLAN (256Hz)  
IN ERDOUZ SECTOR

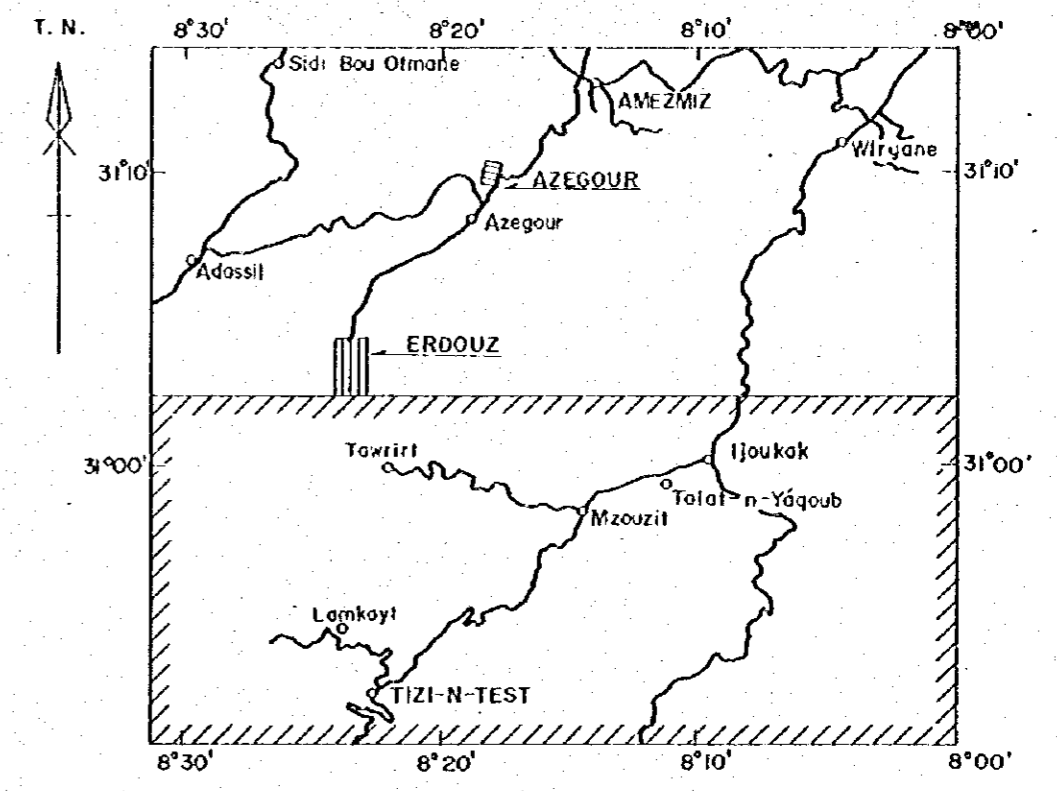

JAPAN INTERNATIONAL COOPERATION AGENCY  
METAL MINING AGENCY OF JAPAN  
FEBRUARY 1985  
Prepared by MINDECO

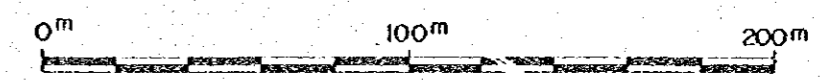

Scale 1 : 2,000

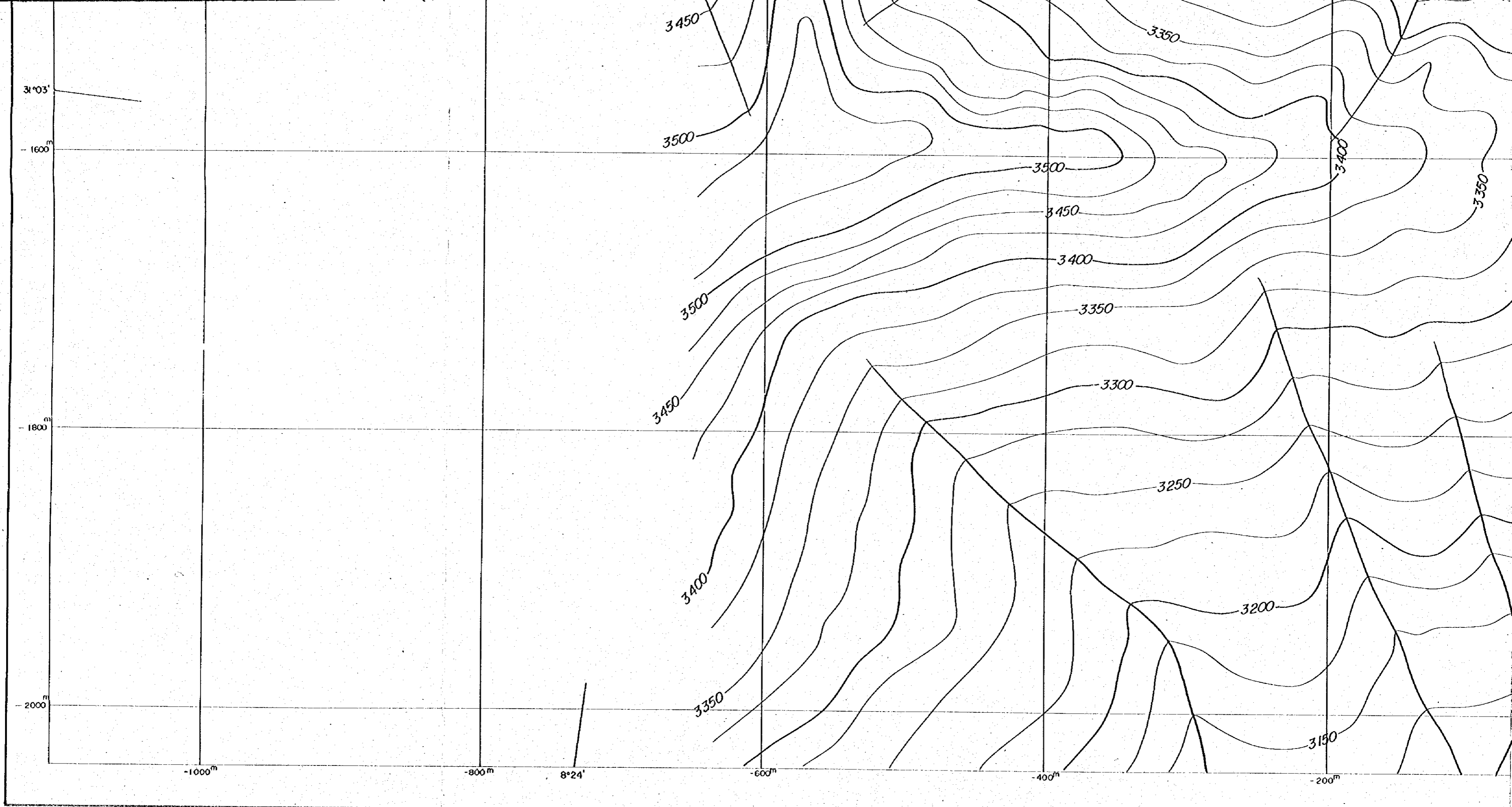

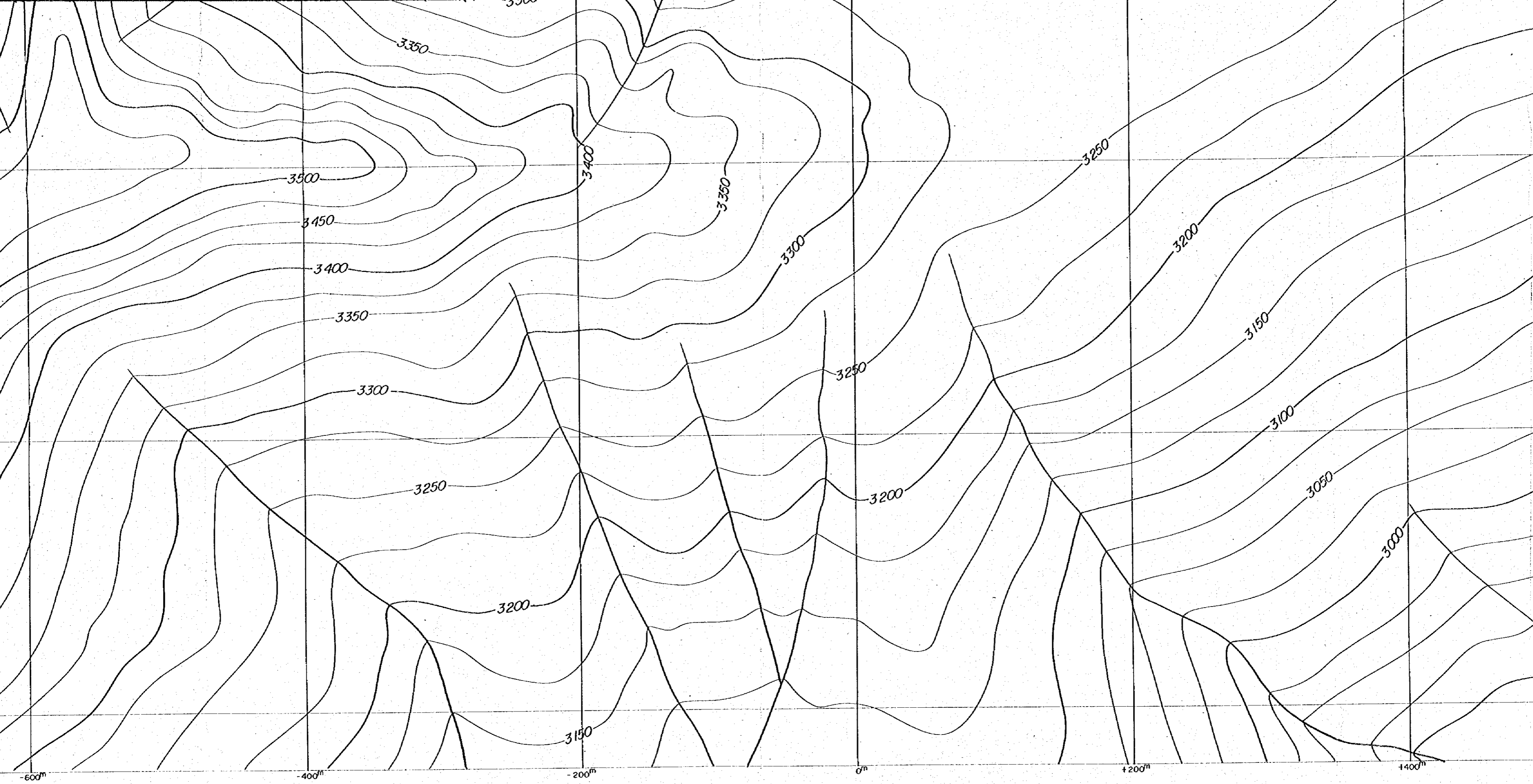

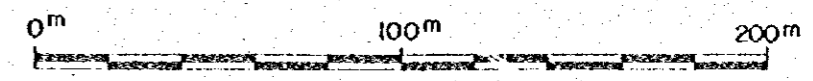
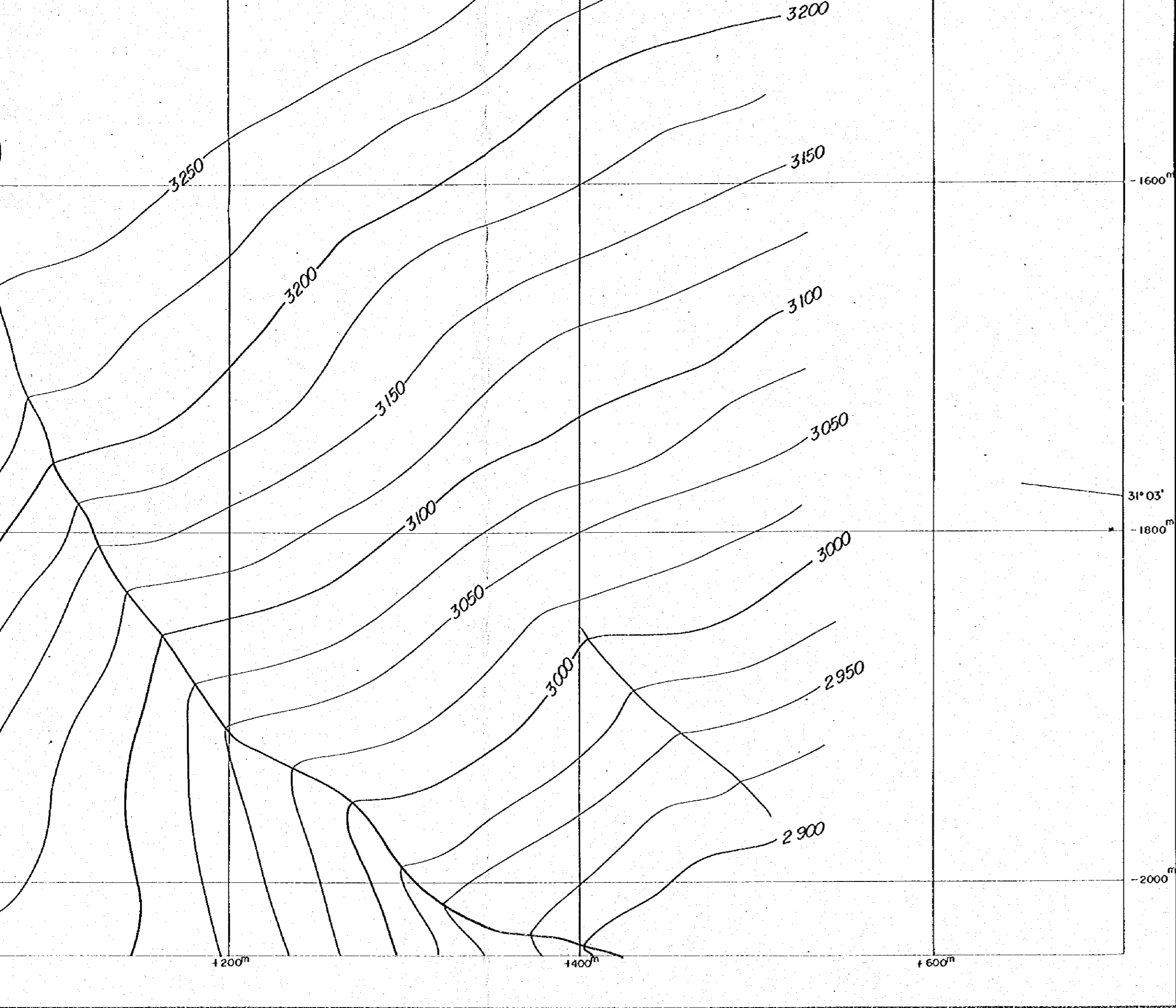



Scale 1 : 2,000

LEGEND

- 
 CSAMT SURVEY STATION
- 
 APPARENT RESISTIVITY ( $\Omega \cdot m$ )
- CONTOURS IN  $\Omega \cdot m$



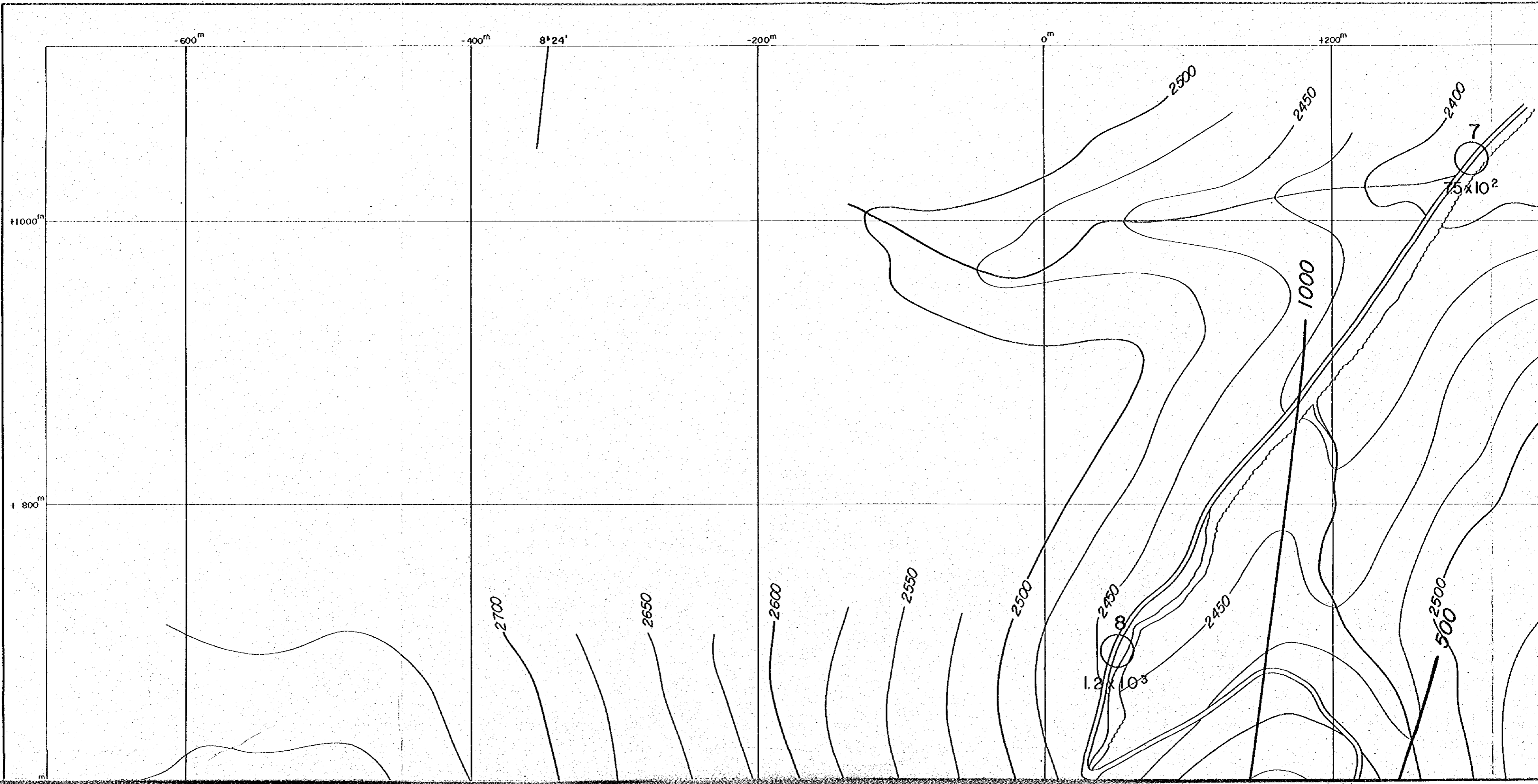

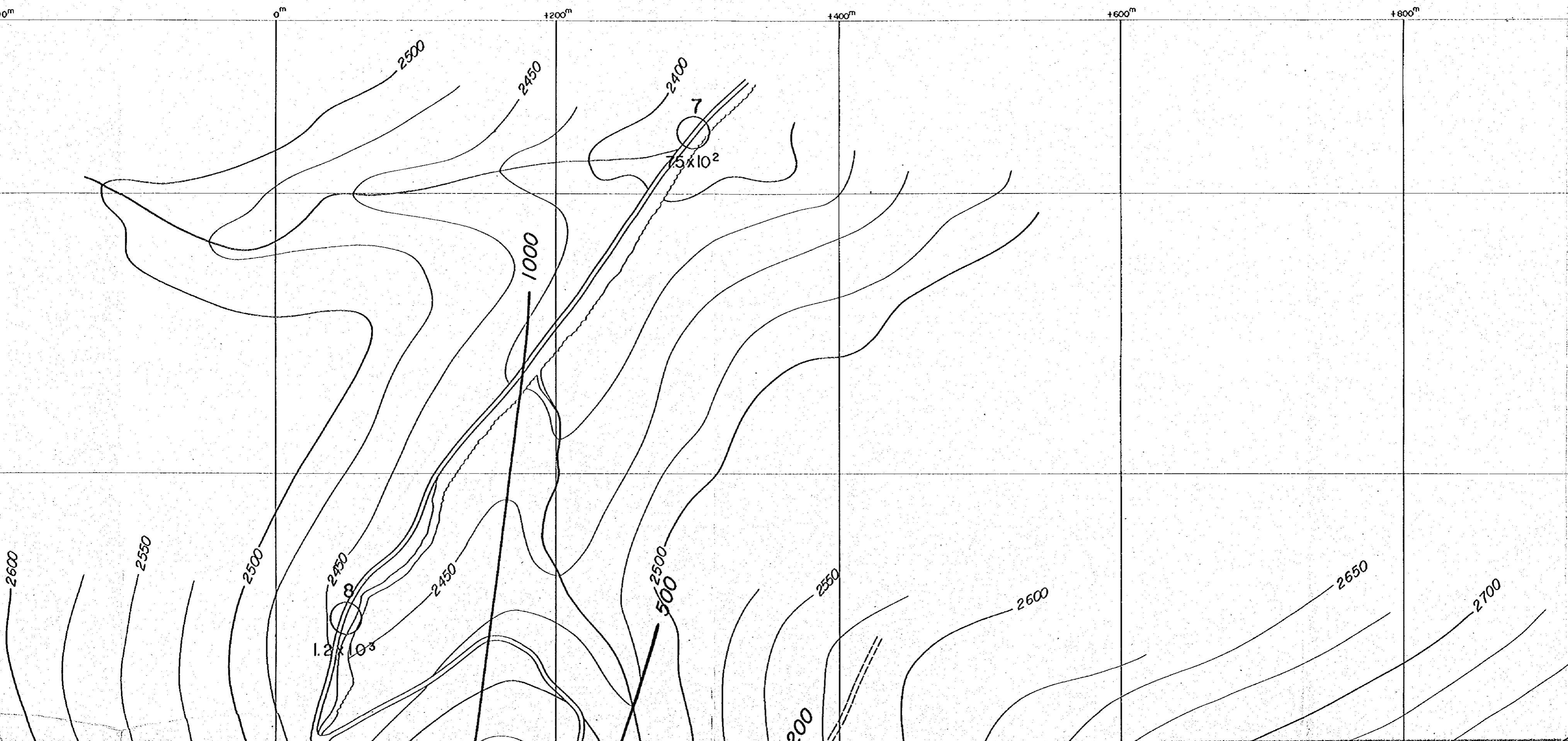

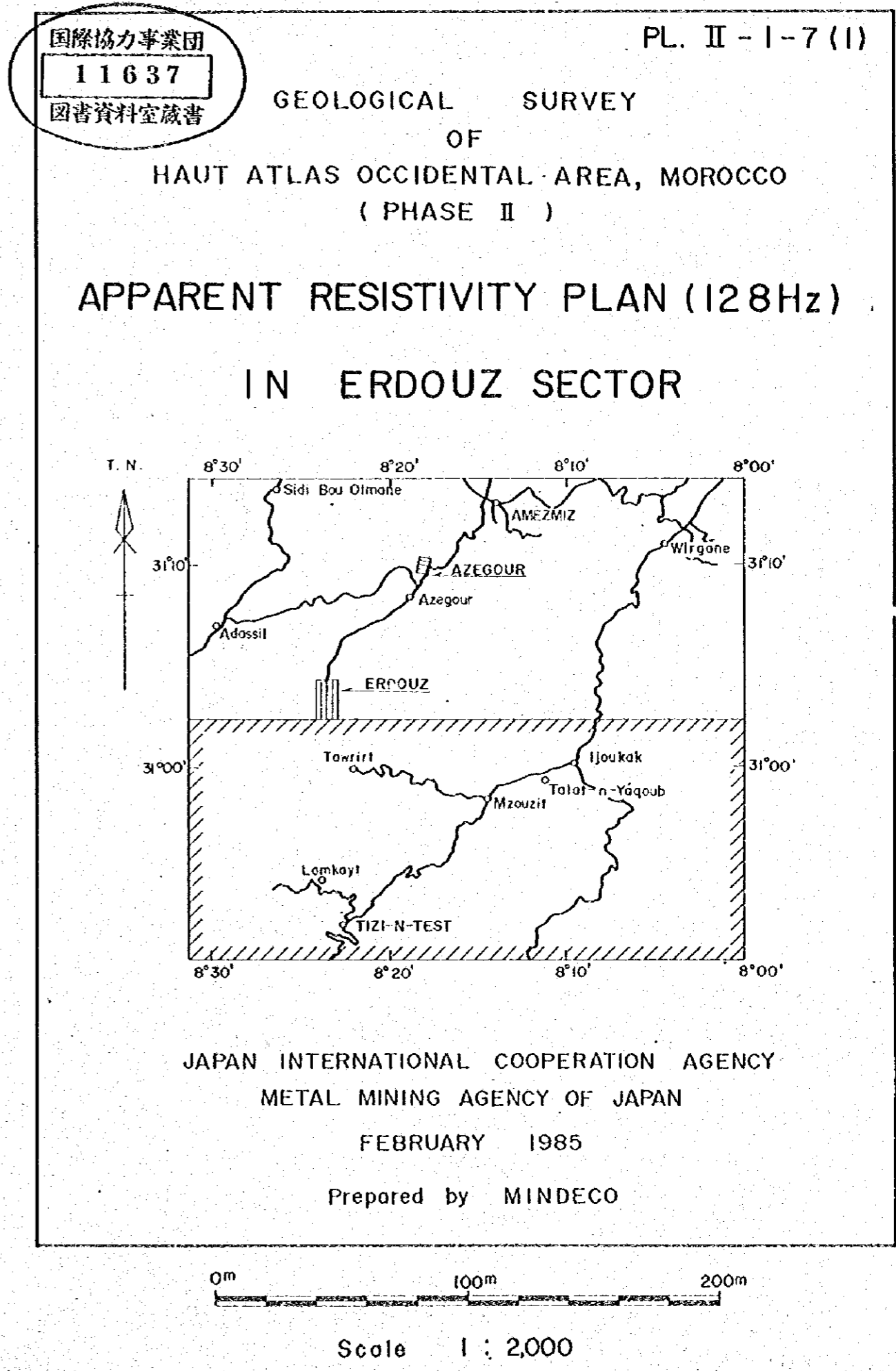
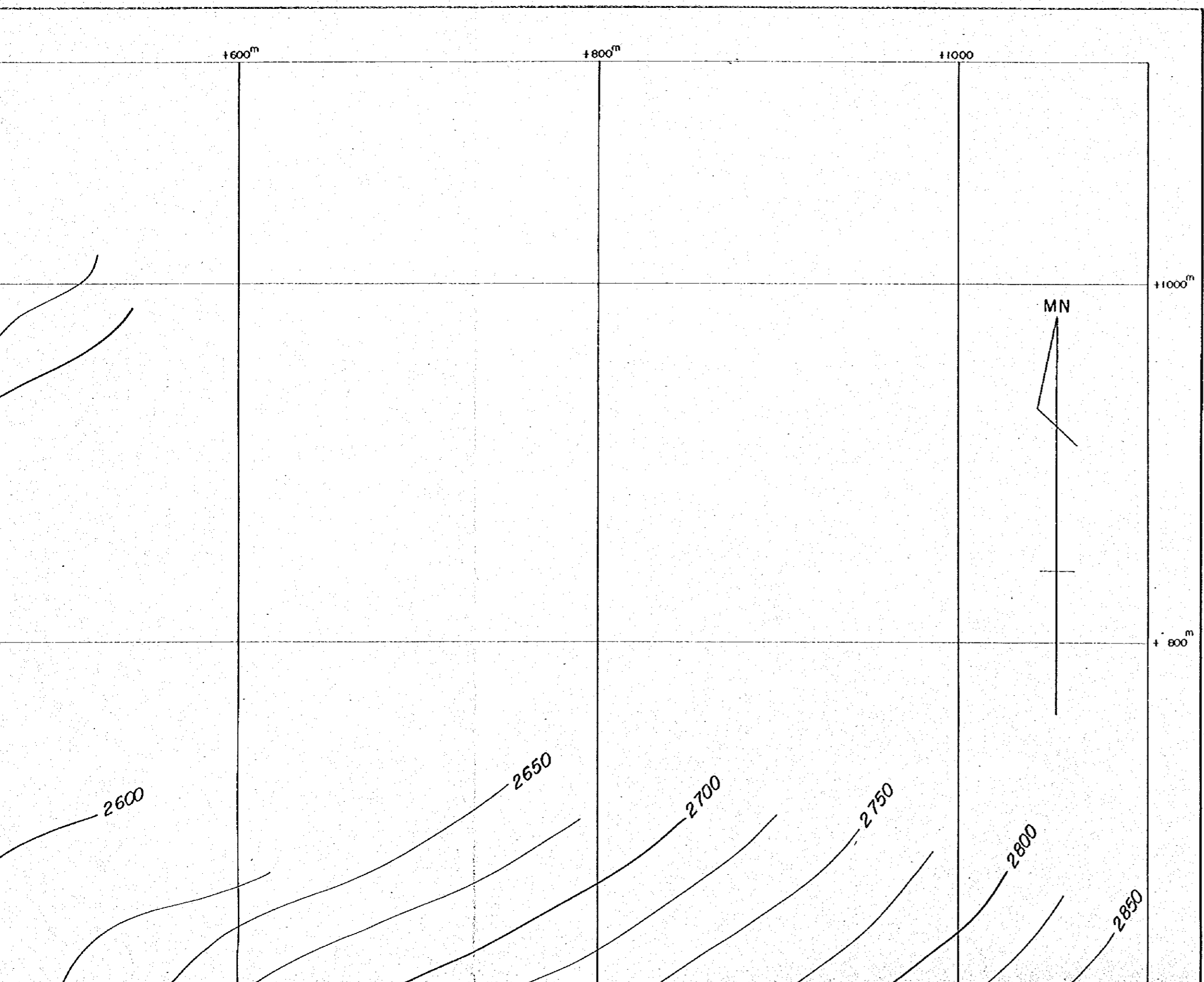

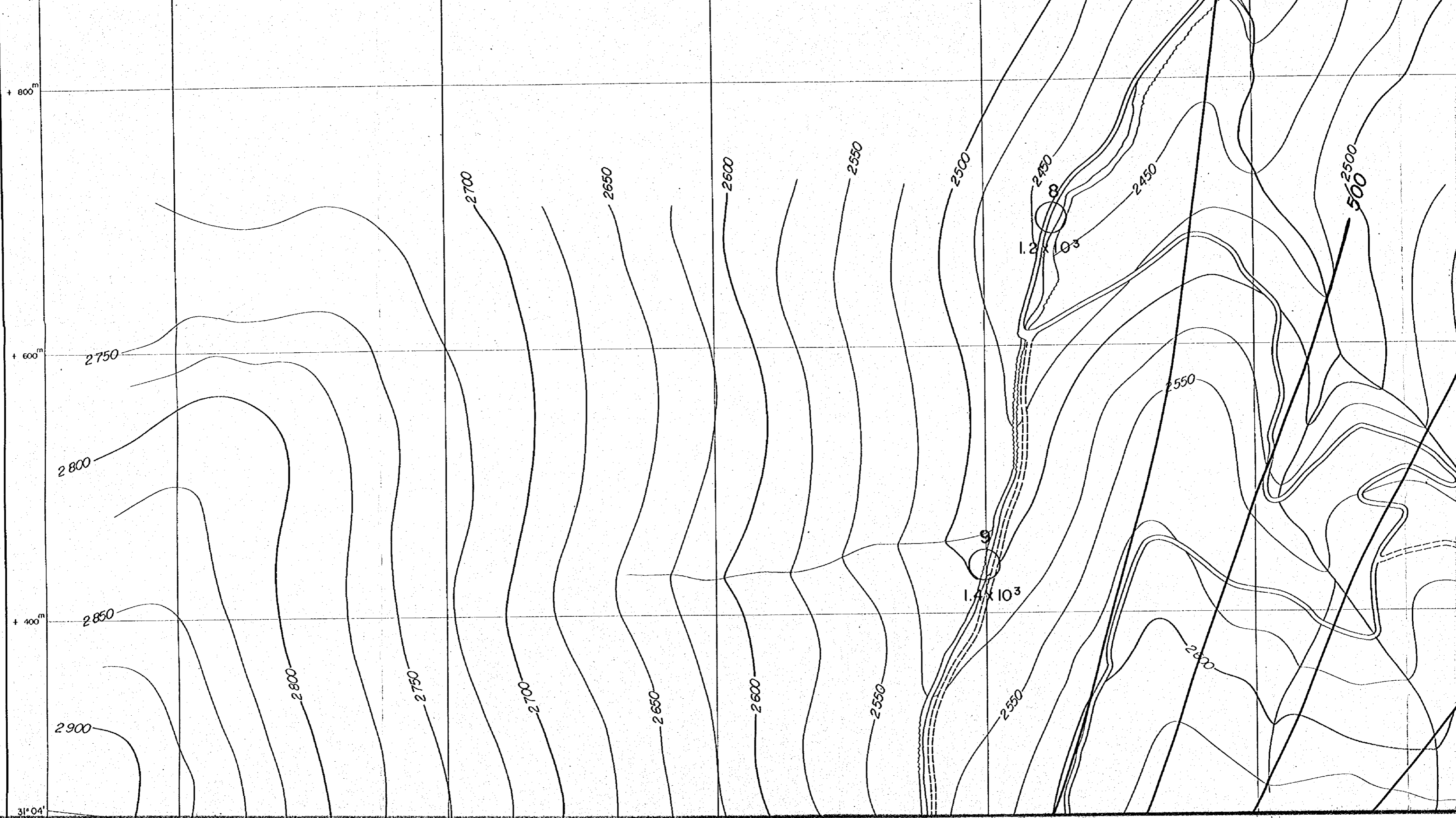

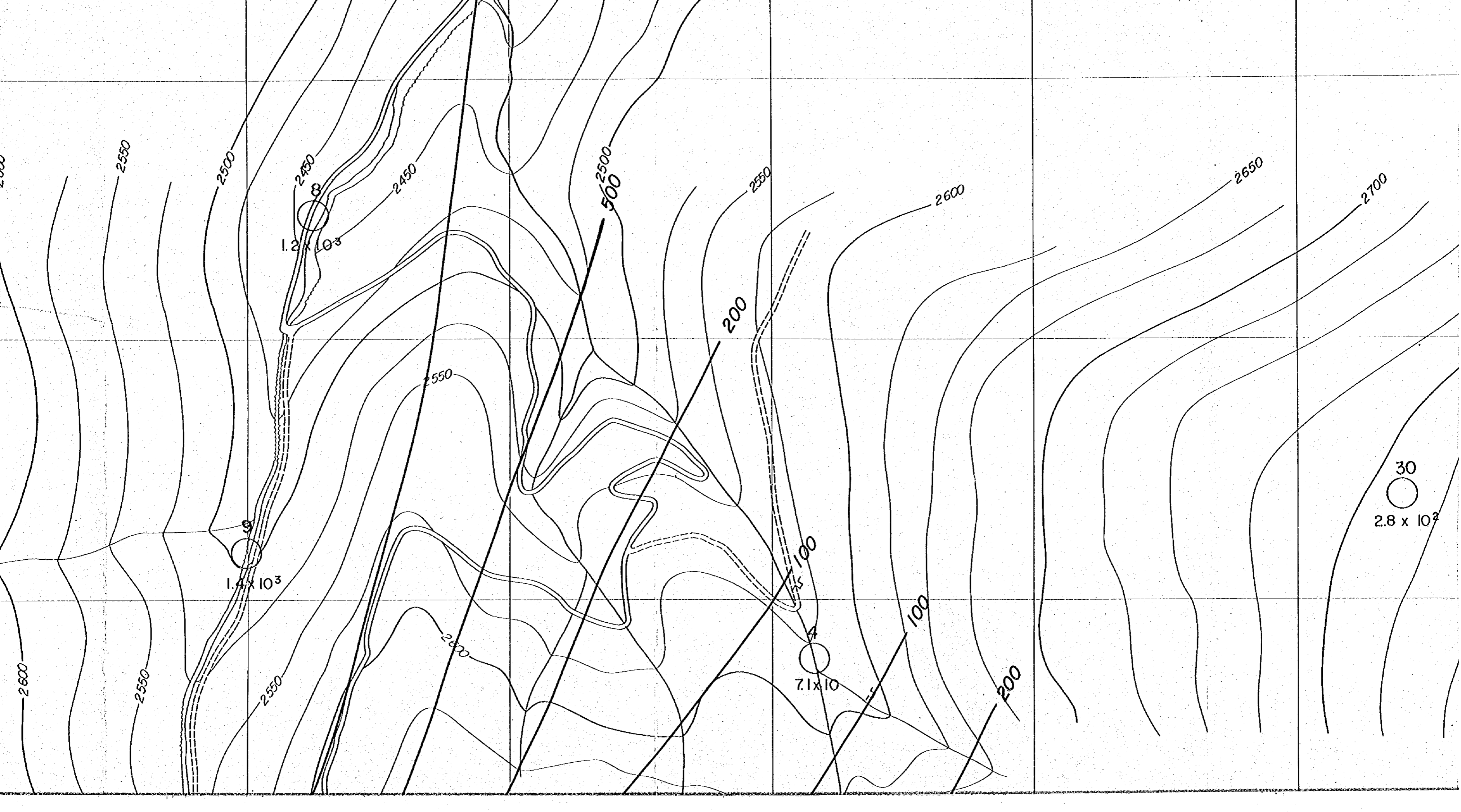

$1.2 \times 10^3$

$1.4 \times 10^3$

$7.1 \times 10^2$

30  
 $2.8 \times 10^2$

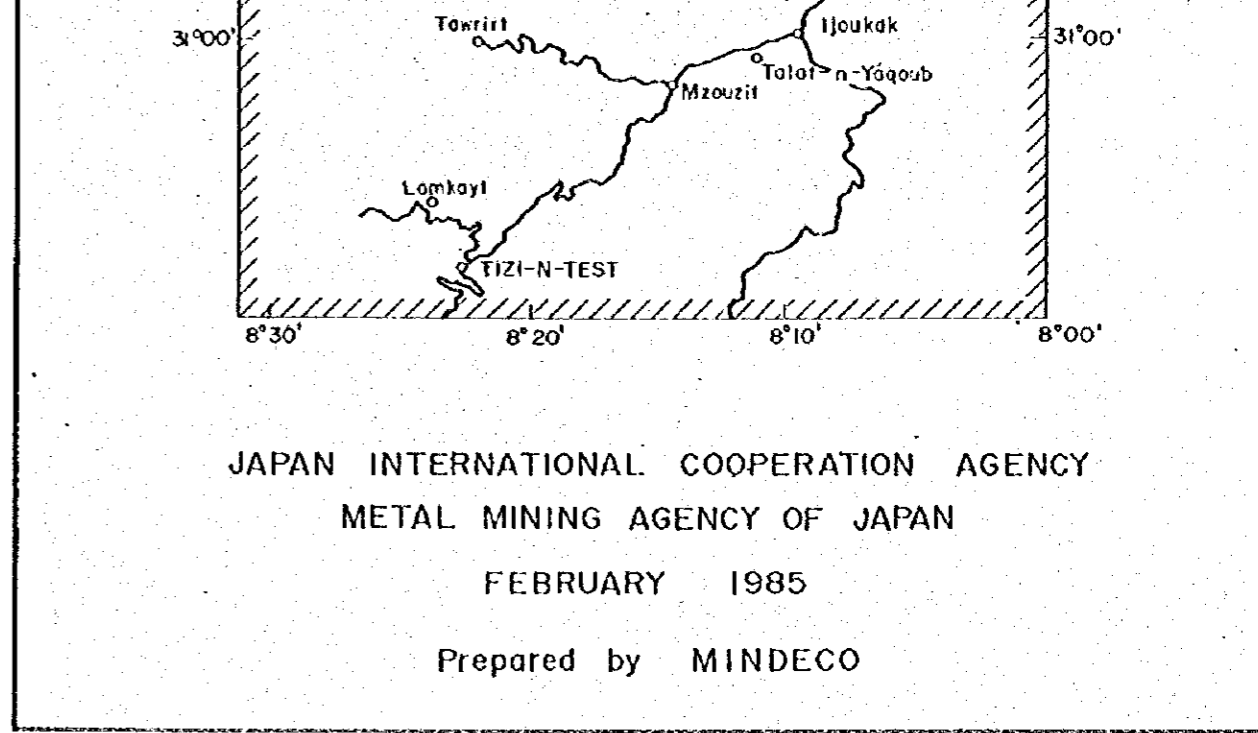

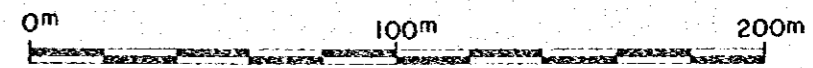

JAPAN INTERNATIONAL COOPERATION AGENCY  
 METAL MINING AGENCY OF JAPAN  
 FEBRUARY 1985  
 Prepared by MINDECO

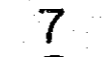

Scale 1 : 2,000

LEGEND

-  CSAMT SURVEY STATION
-  APPARENT RESISTIVITY ( $\Omega m$ )
- $8.3 \times 10^3$
- CONTOURS IN  $\Omega m$

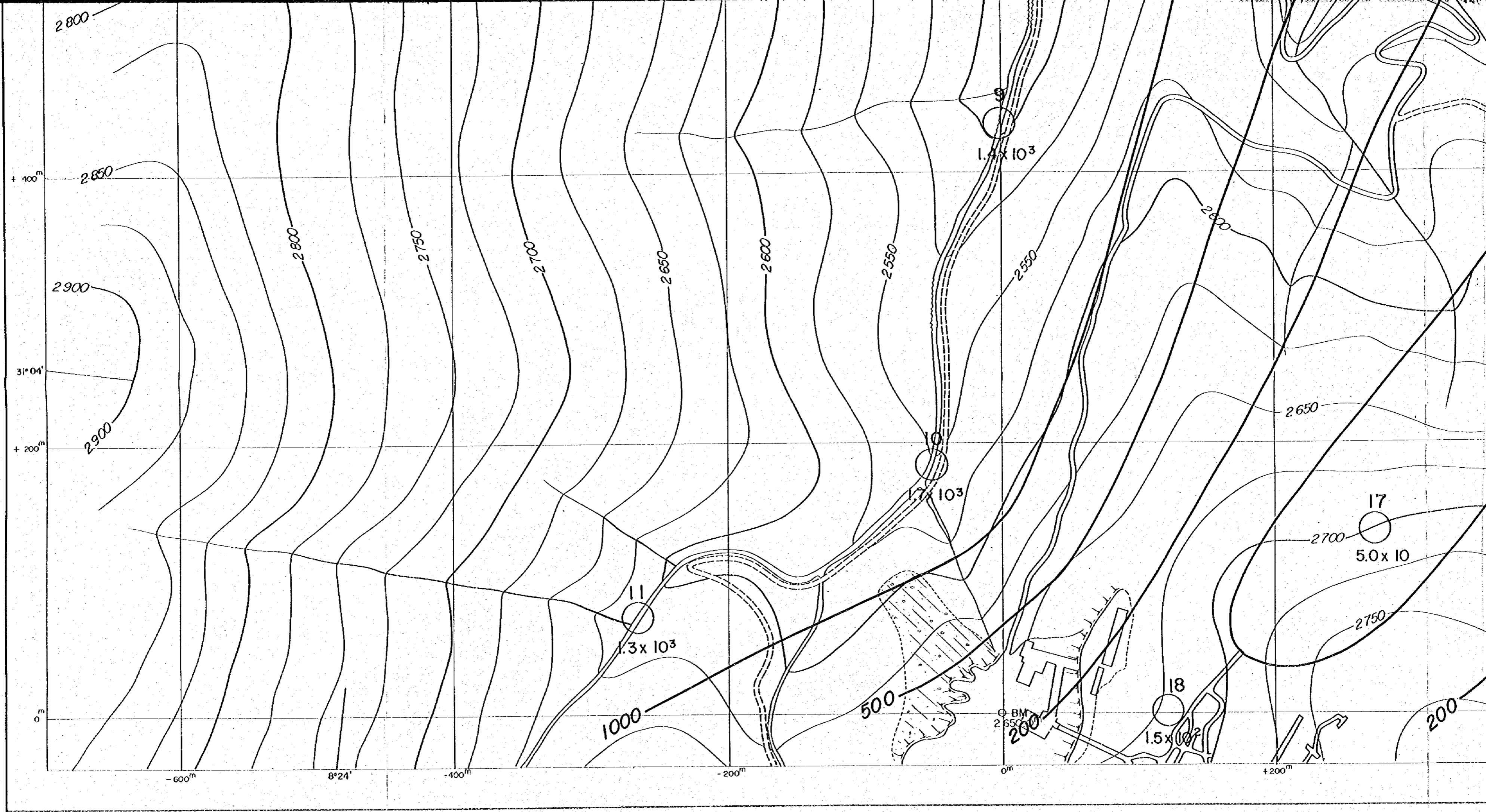

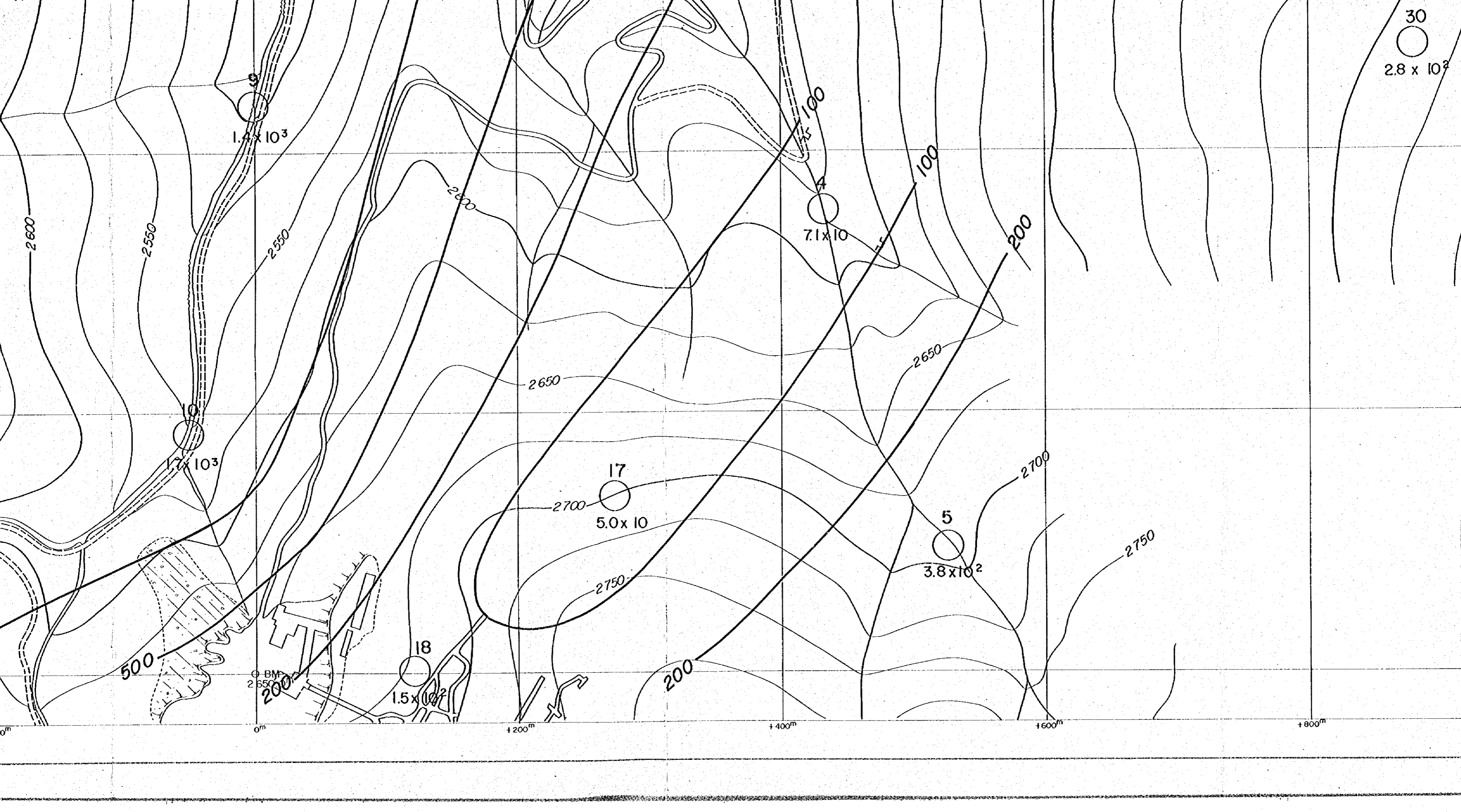



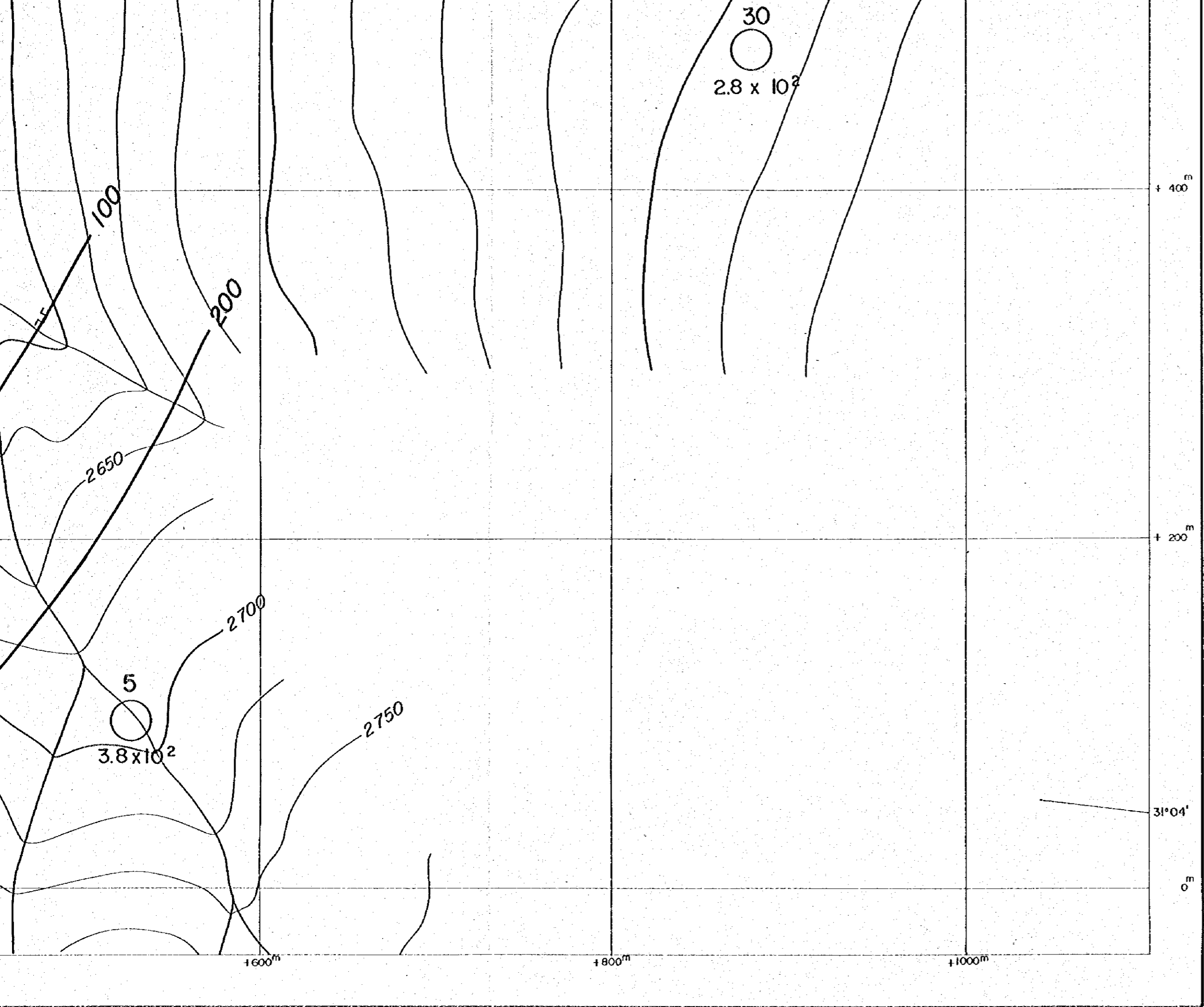

LEGEND

7  
8.3 x 10<sup>3</sup> CSAMT SURVEY STATION

APPARENT RESISTIVITY (Ωm)

CONTOURS IN Ωm

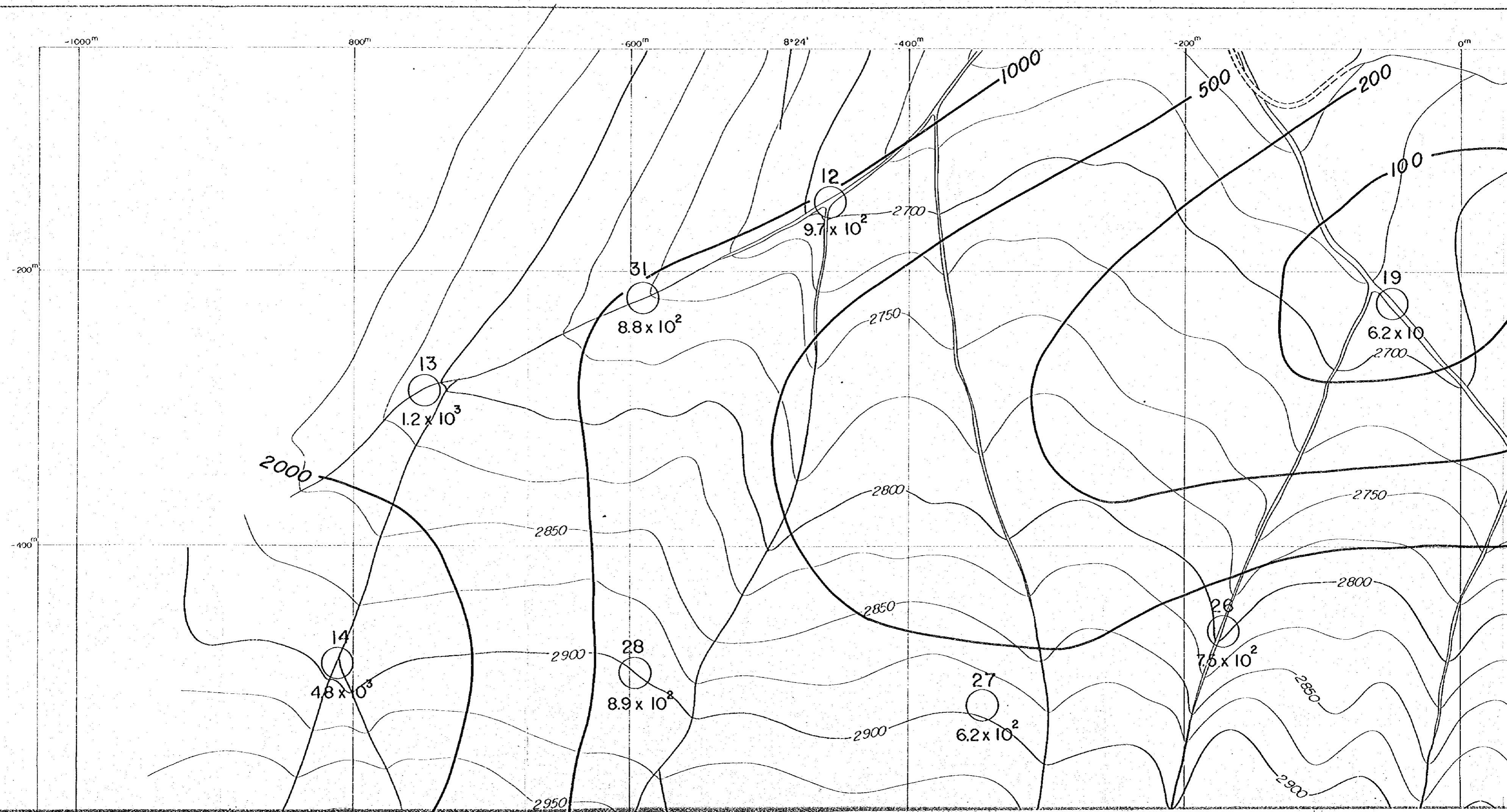

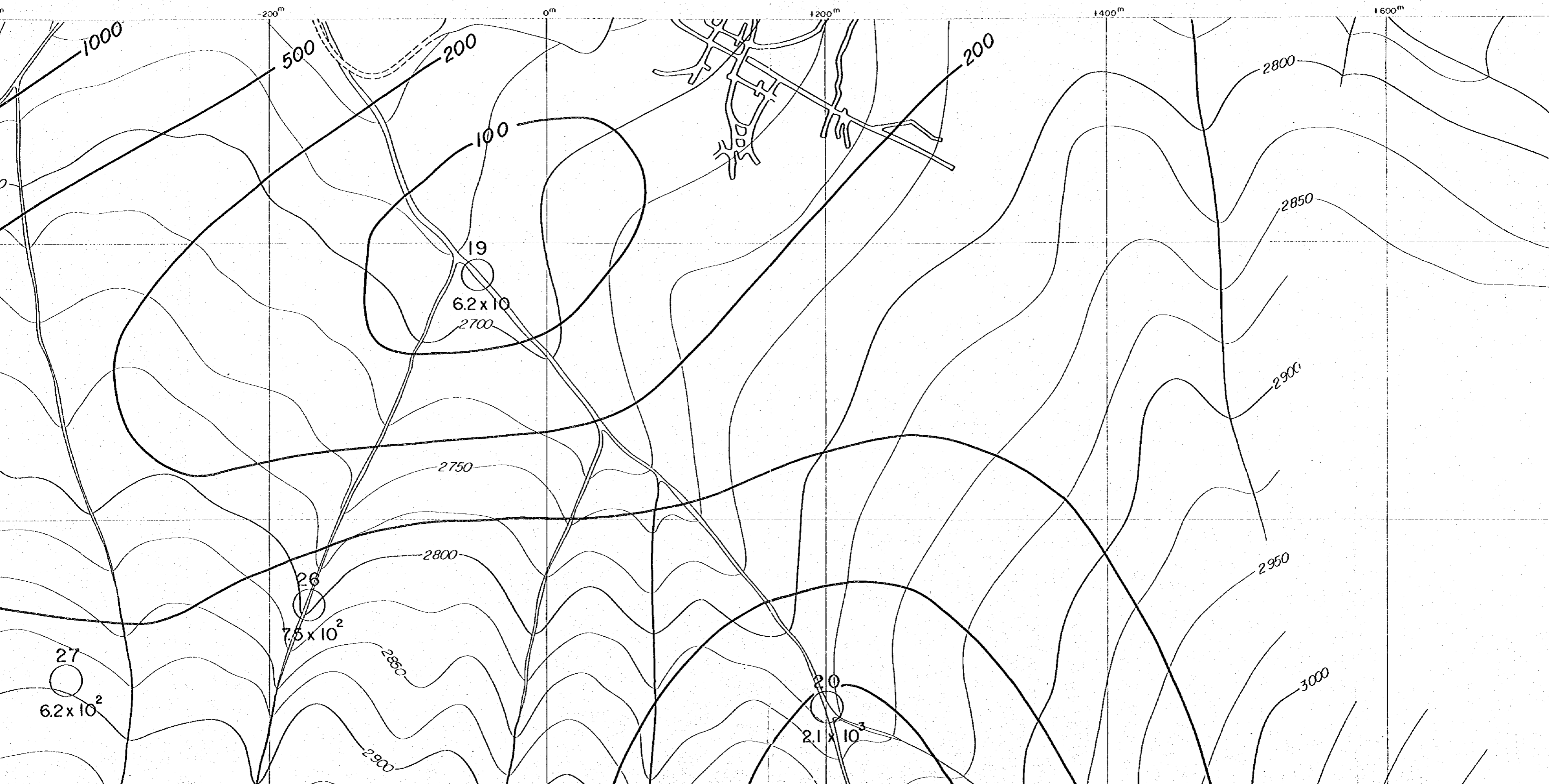

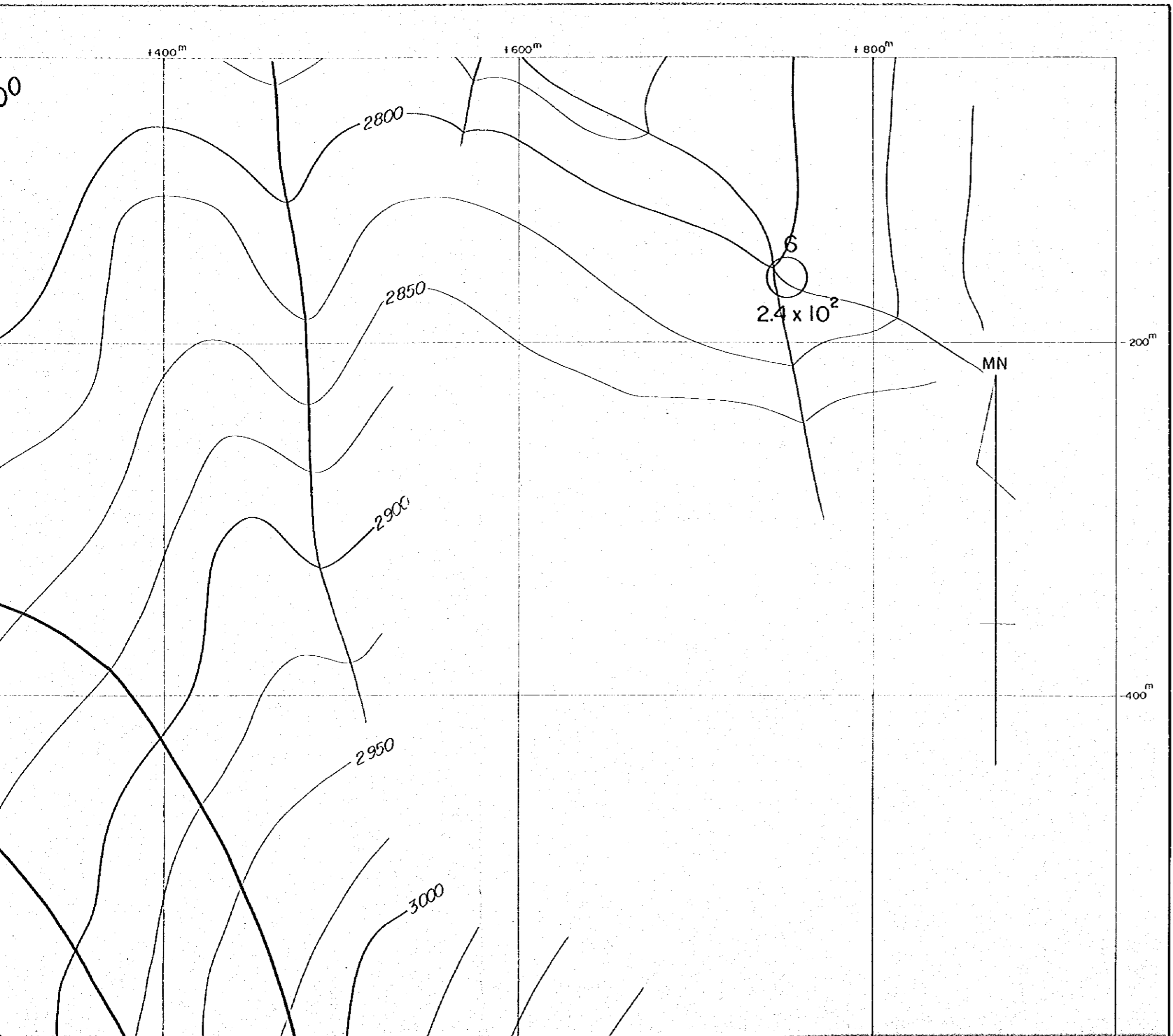

PL. II-1-7(2)

国際協力事業団  
 11637  
 図書資料室蔵書

GEOLOGICAL SURVEY  
 OF  
 HAUT ATLAS OCCIDENTAL AREA, MOROCCO  
 ( PHASE II )

APPARENT RESISTIVITY PLAN (128Hz)  
 IN ERDOUZ SECTOR

JAPAN INTERNATIONAL COOPERATION AGENCY  
 METAL MINING AGENCY OF JAPAN  
 FEBRUARY 1985  
 Prepared by MINDECO

0m 100m 200m  
 Scale 1 : 2,000

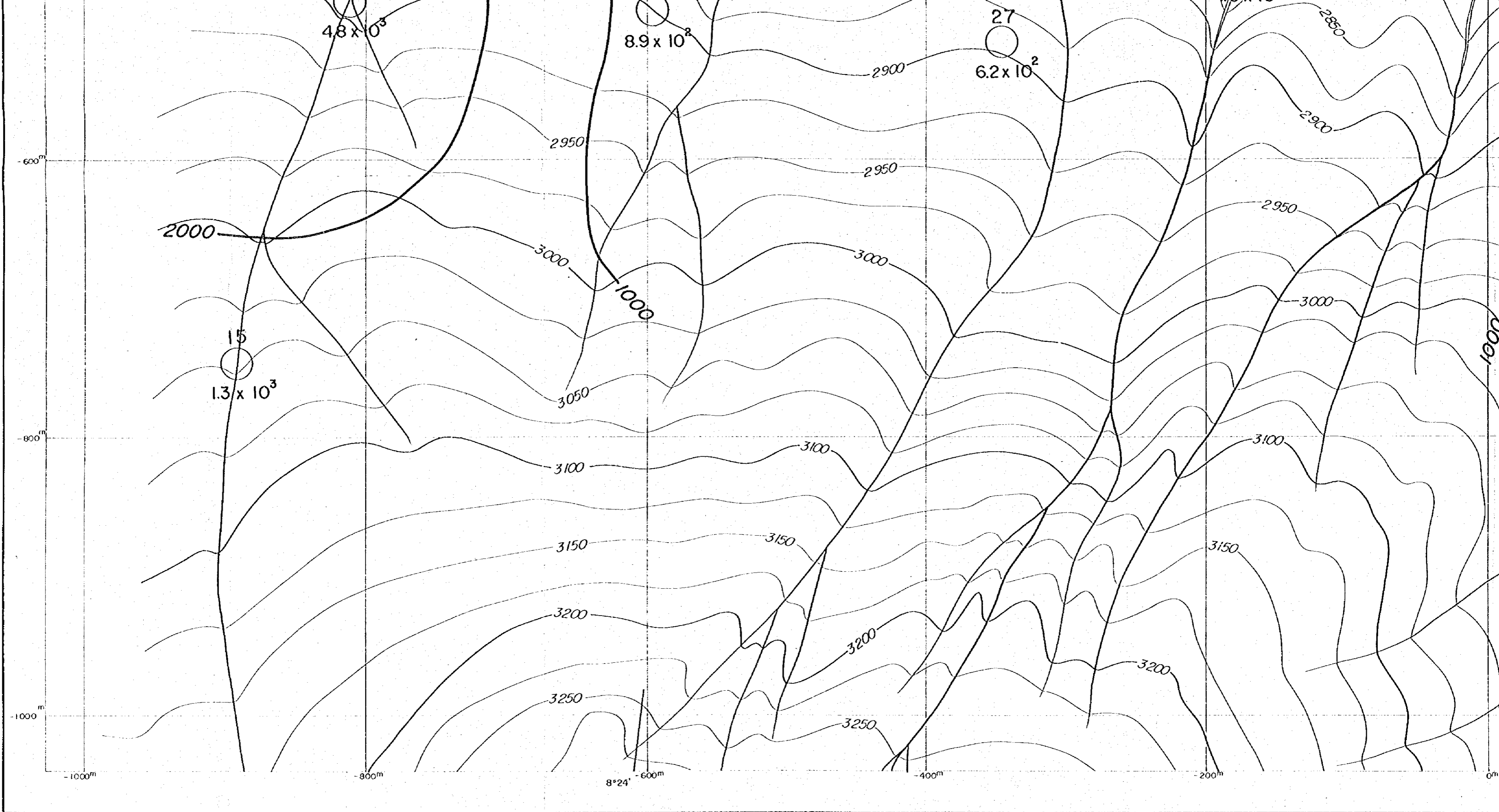

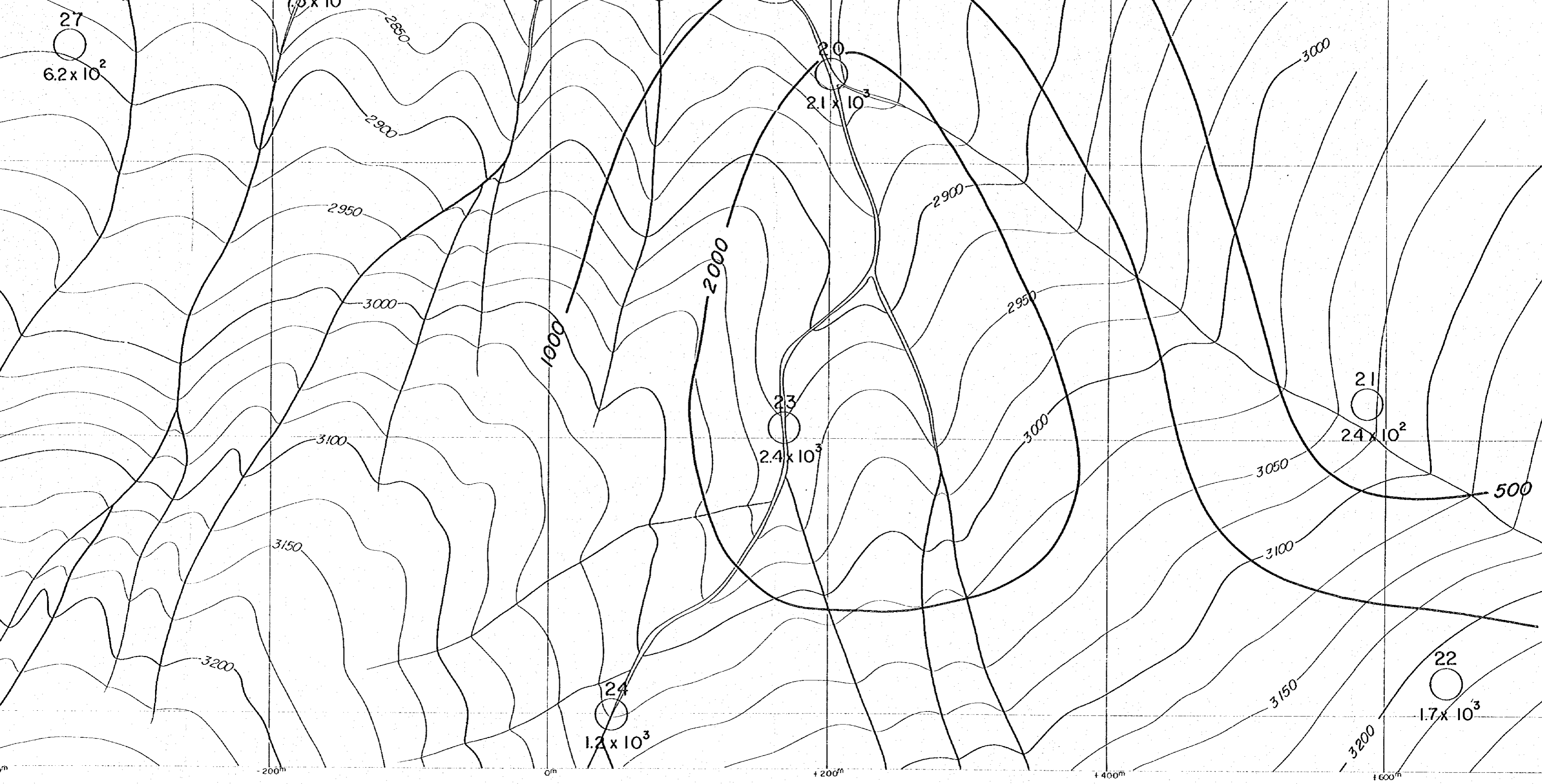

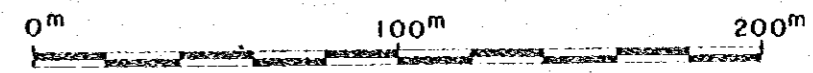
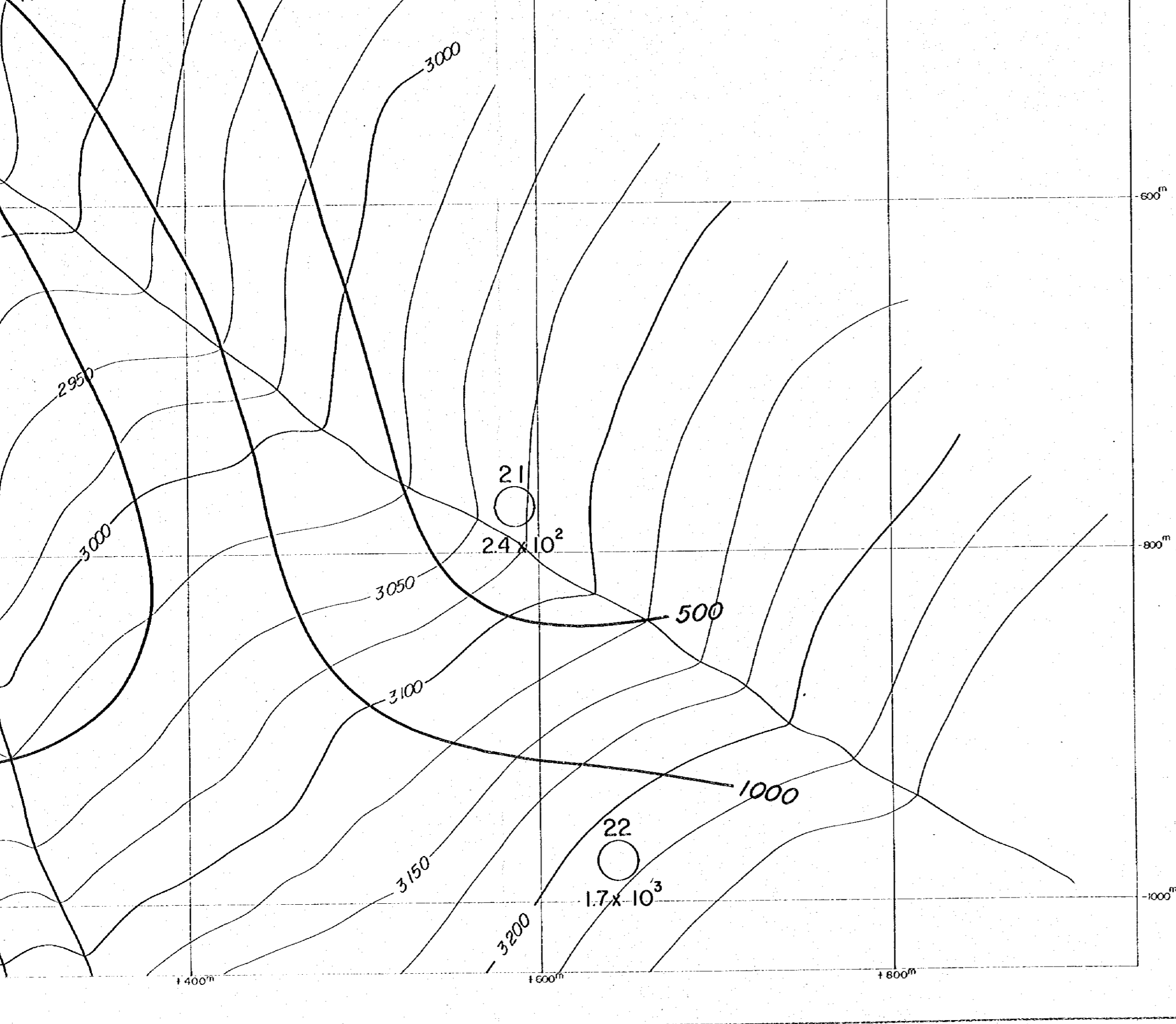

Scale 1 : 2,000

LEGEND

- 7 CSAMT SURVEY STATION
- APPARENT RESISTIVITY ( $\Omega m$ )
- 8.3x10<sup>3</sup> CONTOURS IN  $\Omega m$

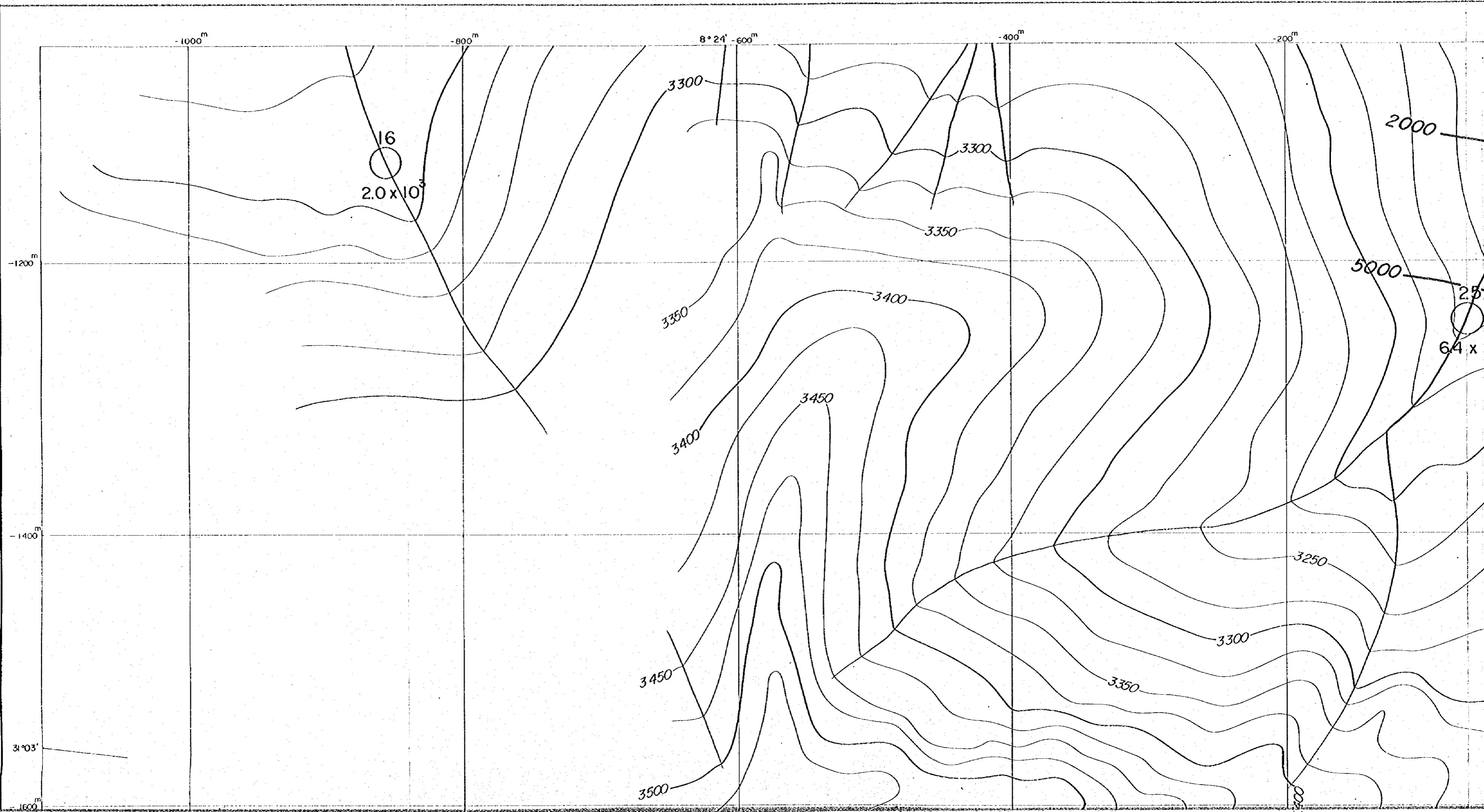

-1000<sup>m</sup>

-800<sup>m</sup>

8°24' -600<sup>m</sup>

-400<sup>m</sup>

-200<sup>m</sup>

-1200<sup>m</sup>

-1400<sup>m</sup>

31°03'

1600<sup>m</sup>

16  
2.0 x 10<sup>3</sup>

25  
6.4 x 10<sup>3</sup>

3300

3300

2000

3350

5000

3350

3400

3400

3450

3450

3250

3300

3350

3500

3000



24' - 600<sup>m</sup>

-400<sup>m</sup>

-200<sup>m</sup>

0<sup>m</sup>

+200<sup>m</sup>

+400<sup>m</sup>

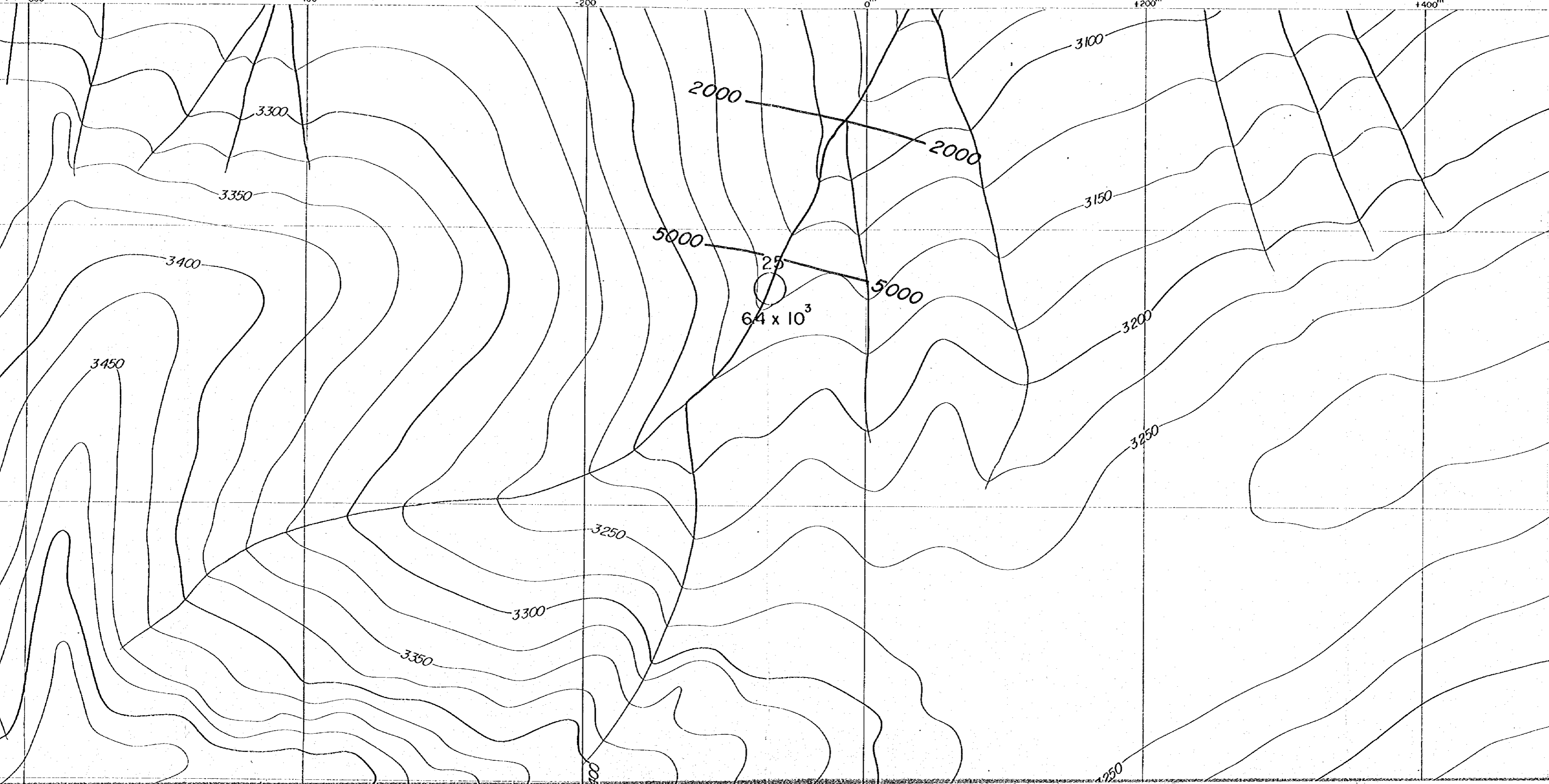

国際協力事業団  
11637  
図書資料室蔵書

PL. II-1-7(3)

GEOLOGICAL SURVEY  
OF  
HAUT ATLAS OCCIDENTAL AREA, MOROCCO  
( PHASE II )

APPARENT RESISTIVITY PLAN (128Hz)  
IN ERDOUZ SECTOR

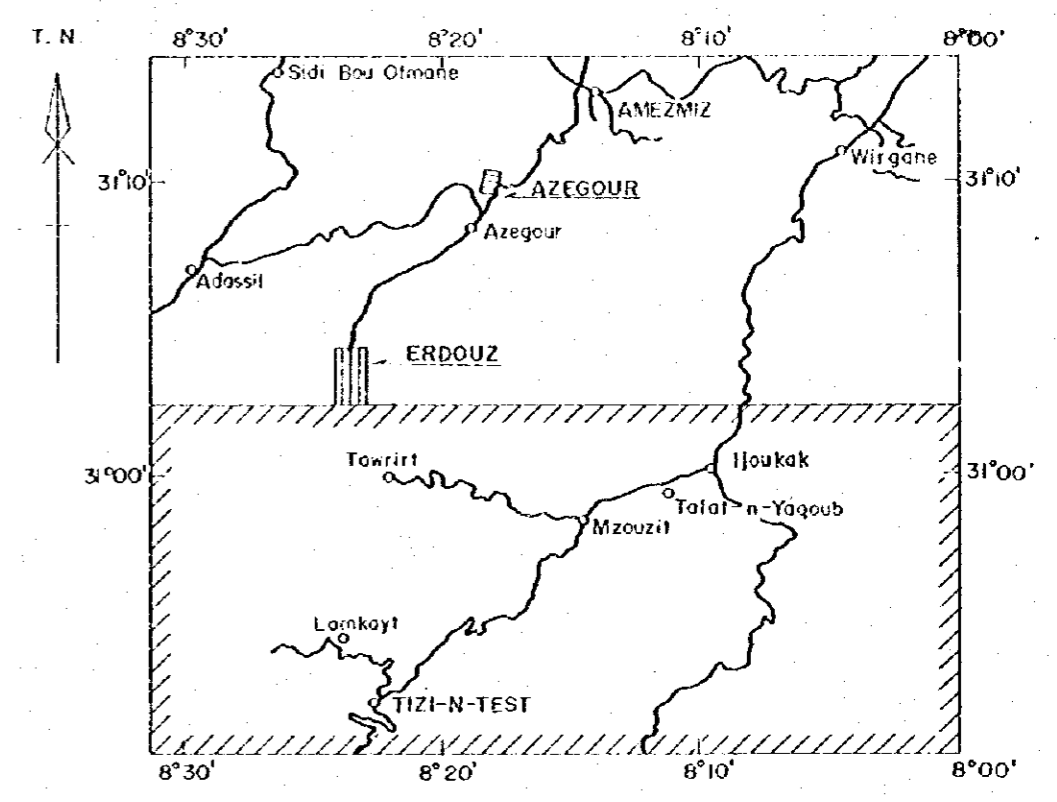

JAPAN INTERNATIONAL COOPERATION AGENCY  
METAL MINING AGENCY OF JAPAN  
FEBRUARY 1985  
Prepared by MINDECO

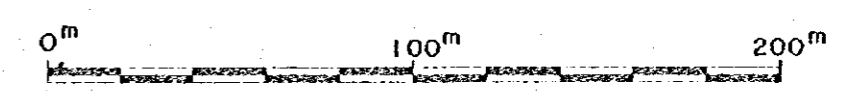

Scale 1 : 2,000

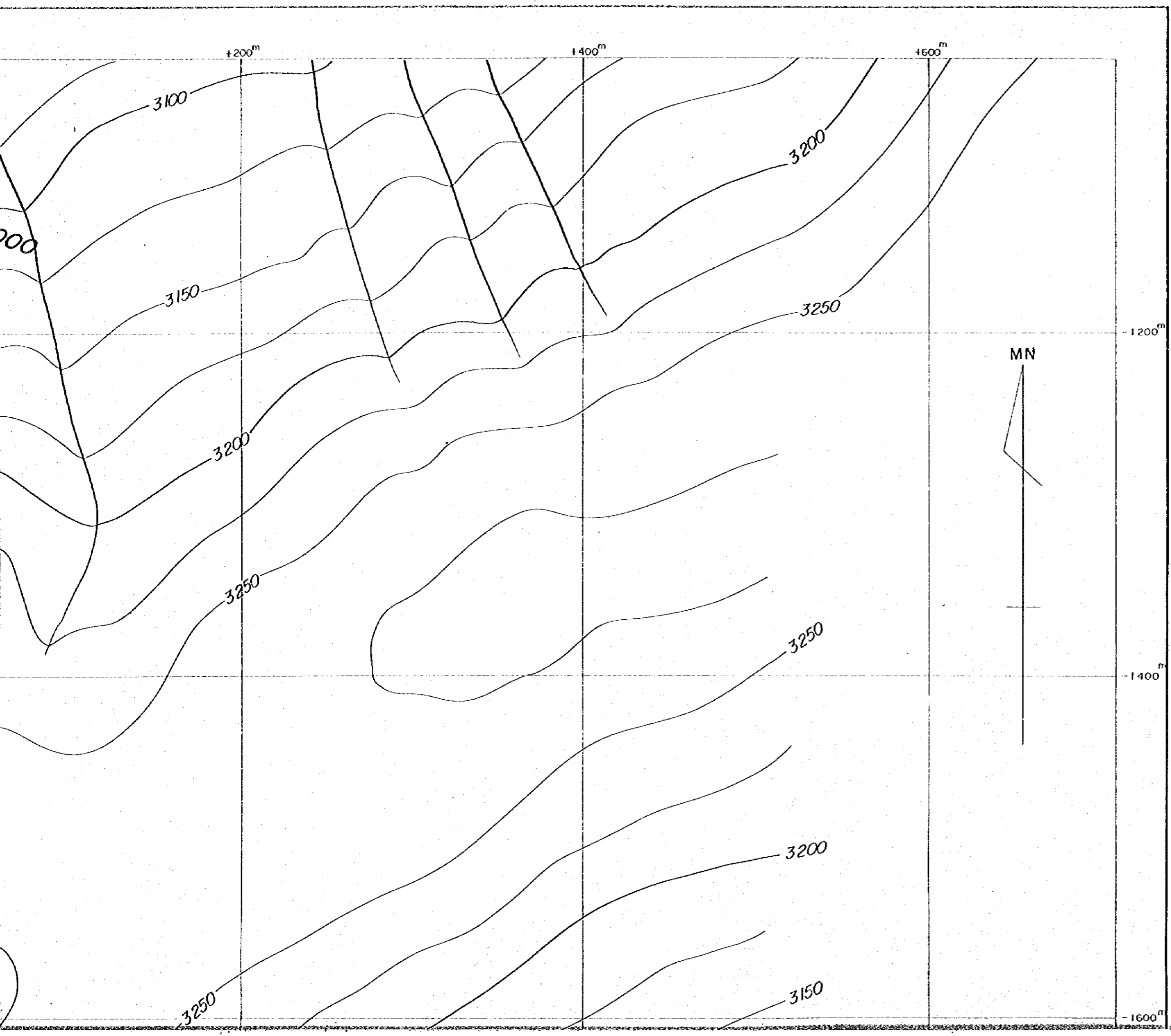

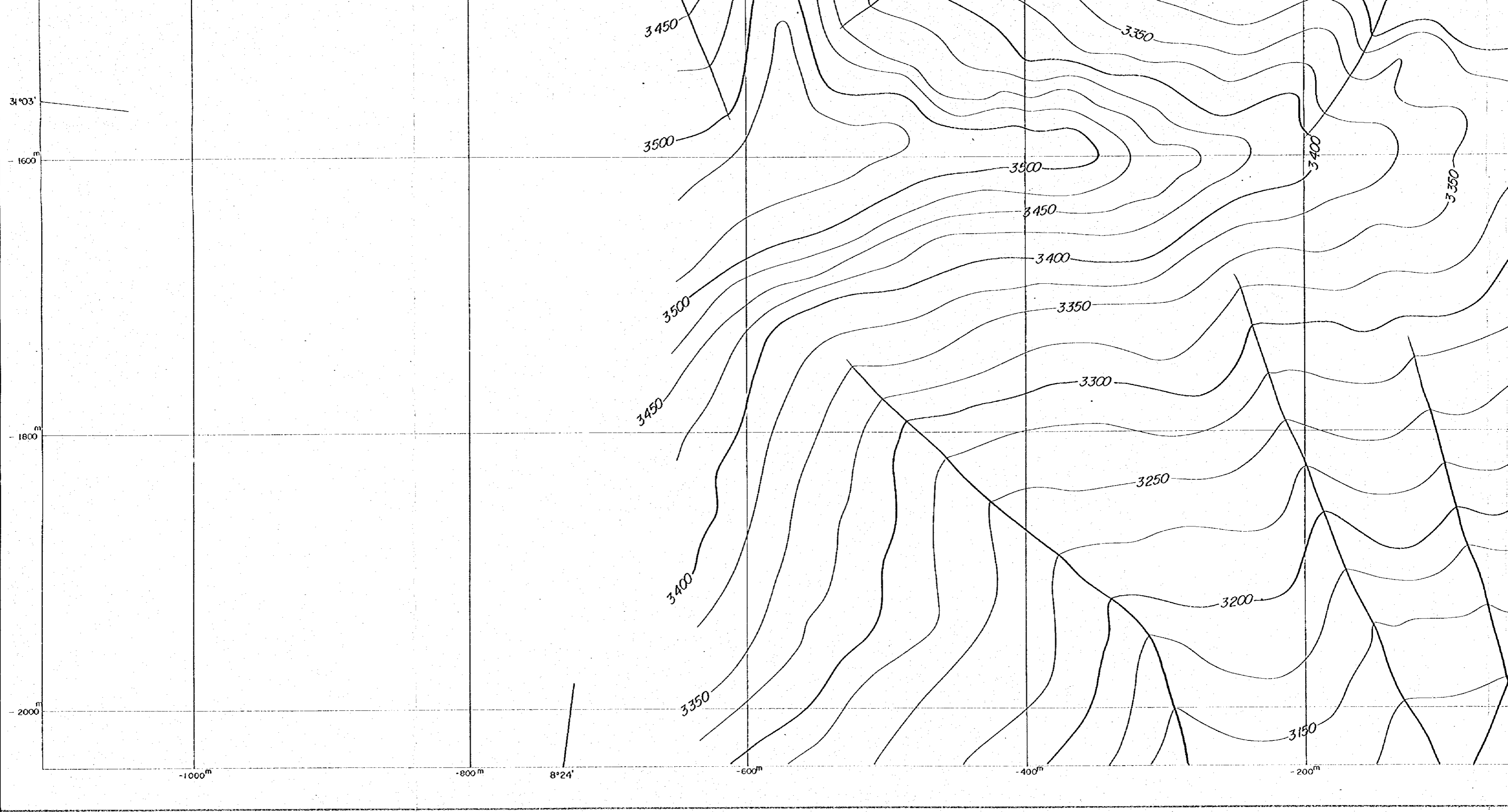

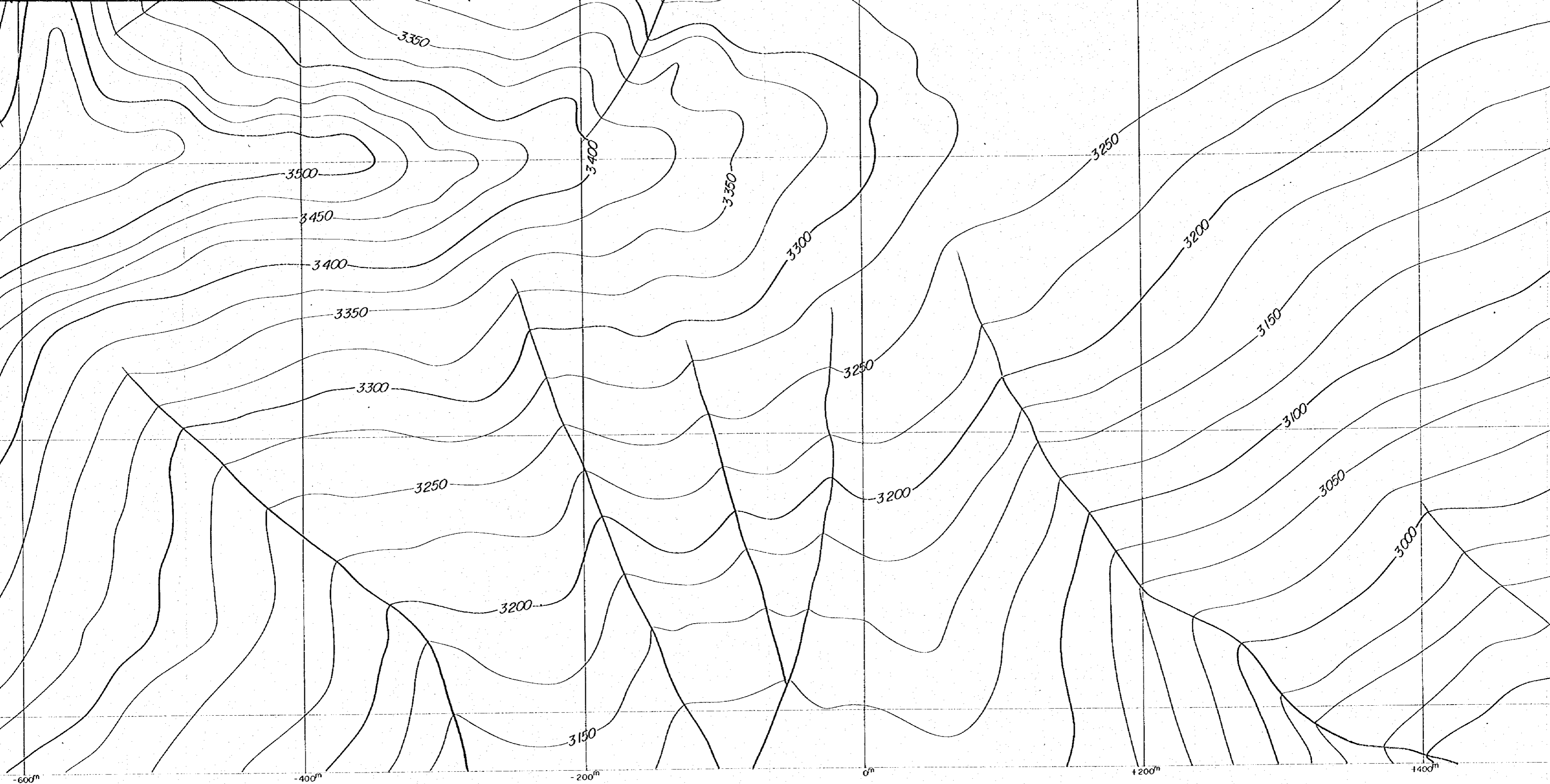

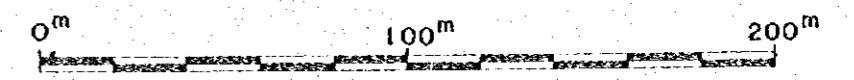
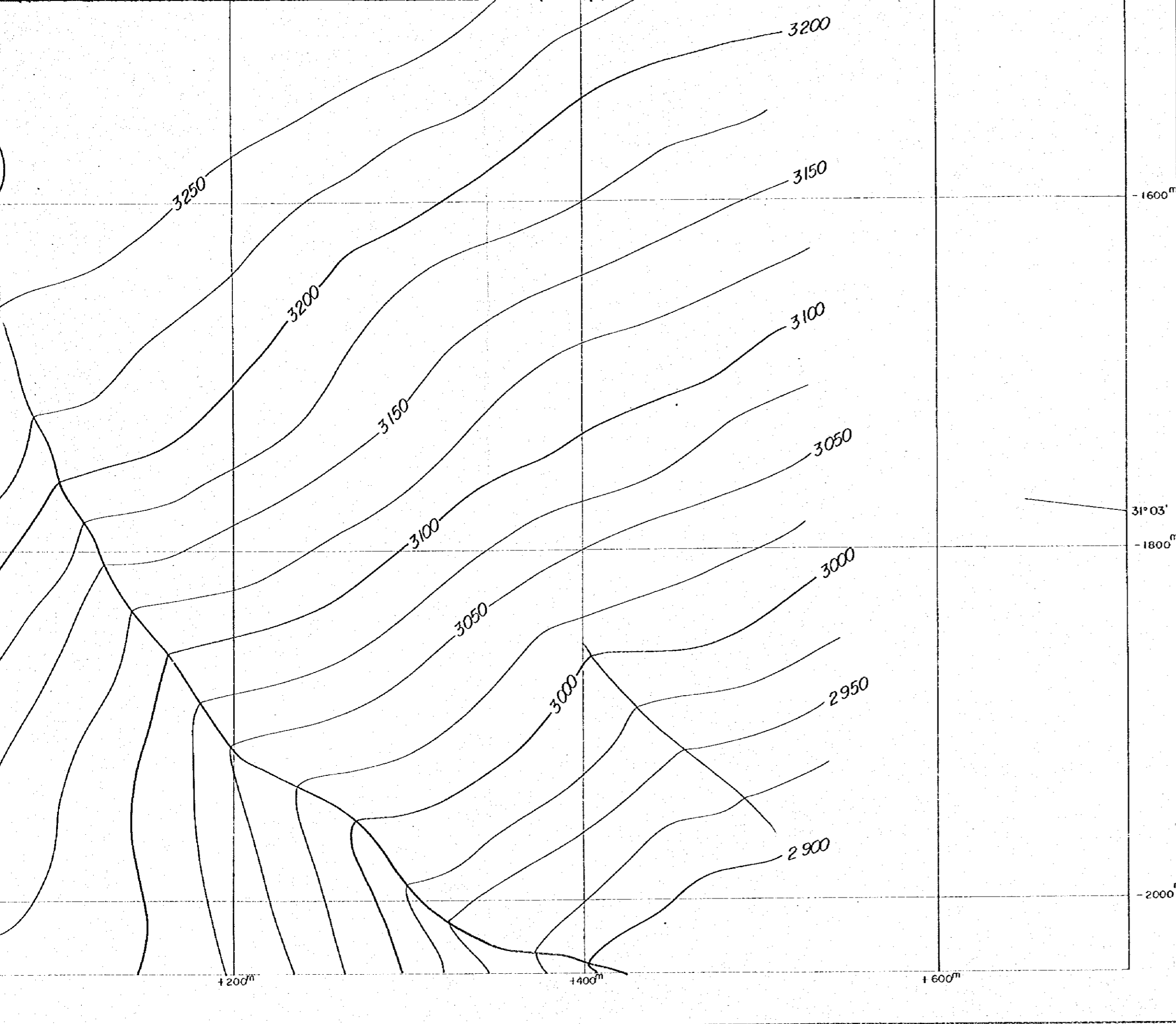

Scale 1 : 2,000

LEGEND

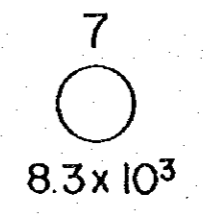

- 7 CSAMT SURVEY STATION
- 8.3 x 10<sup>3</sup> APPARENT RESISTIVITY ( $\Omega m$ )
- CONTOURS IN  $\Omega m$