

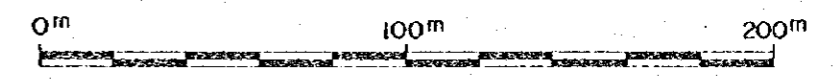

JAPAN INTERNATIONAL COOPERATION AGENCY  
 METAL MINING AGENCY OF JAPAN  
 FEBRUARY 1985  
 Prepared by MINDECO

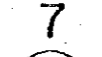

Scale 1 : 2,000

LEGEND

-  CSAMT SURVEY STATION
-  APPARENT RESISTIVITY ( $\Omega\text{m}$ )
- CONTOURS IN  $\Omega\text{m}$

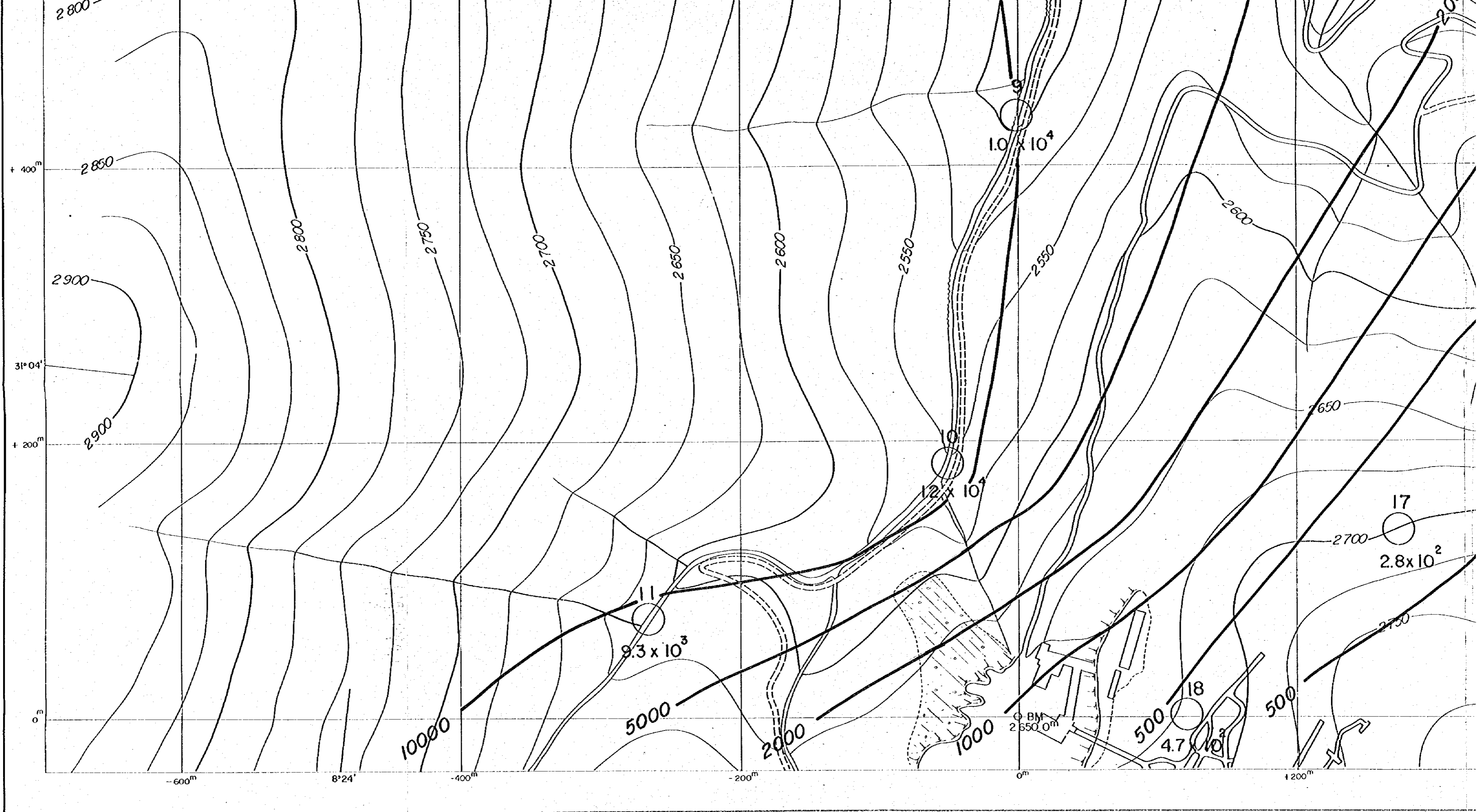

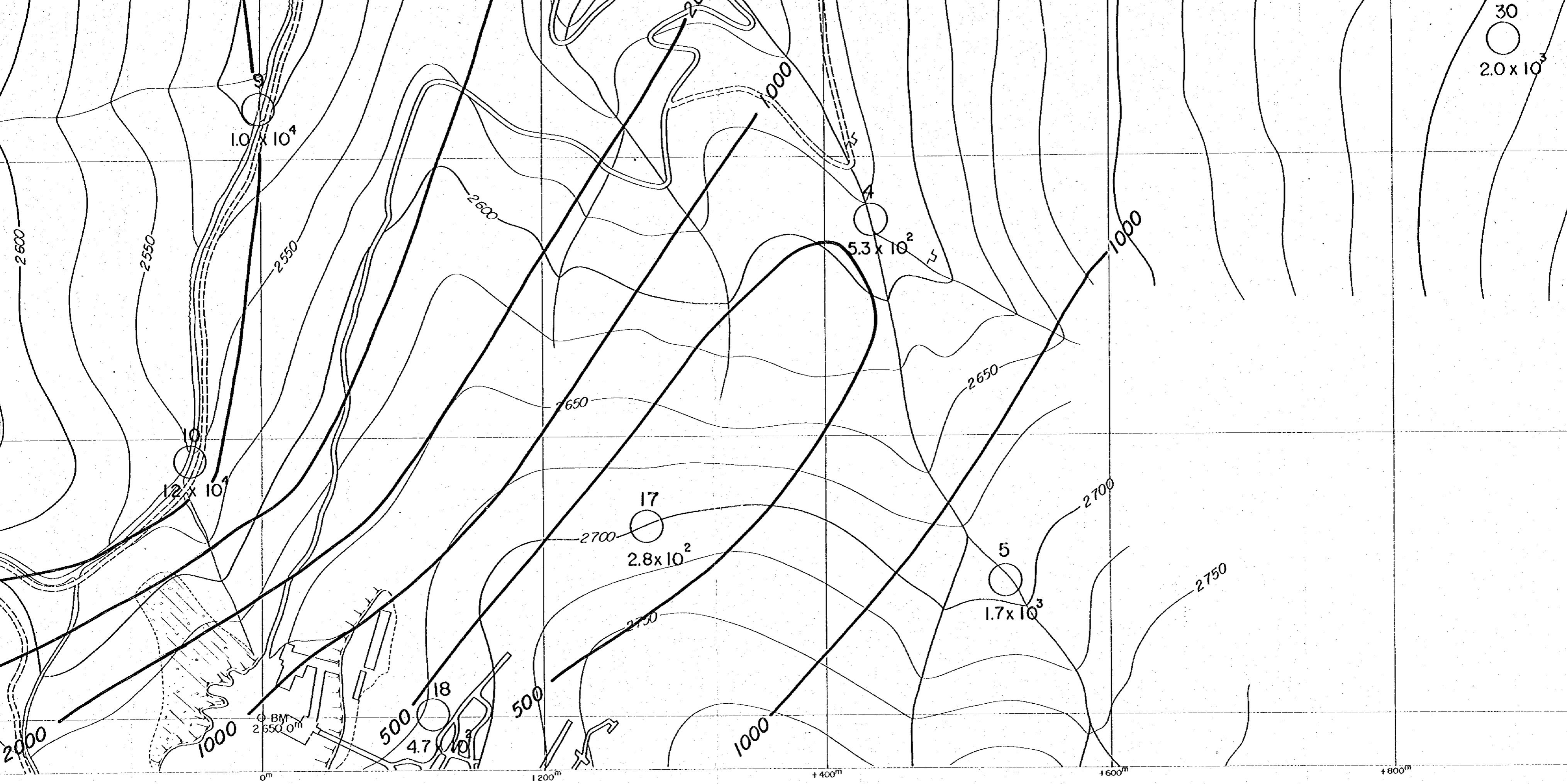

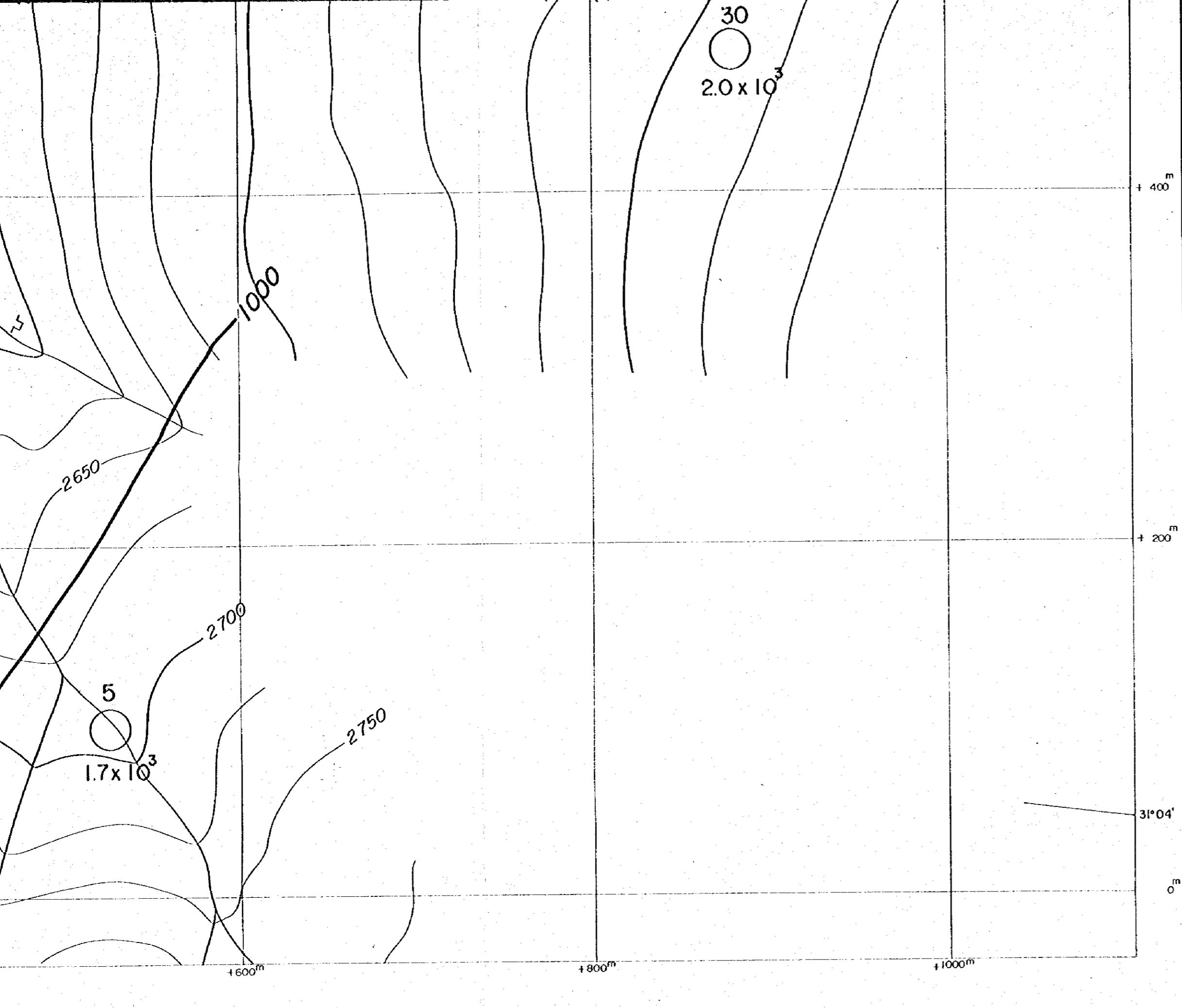

7  
8.3 x 10<sup>3</sup>

CSAMT SURVEY STATION

APPARENT RESISTIVITY ( $\Omega m$ )

CONTOURS IN  $\Omega m$

+ 400<sup>m</sup>

+ 200<sup>m</sup>

31°04'

0<sup>m</sup>

+ 600<sup>m</sup>

+ 800<sup>m</sup>

+ 1000<sup>m</sup>

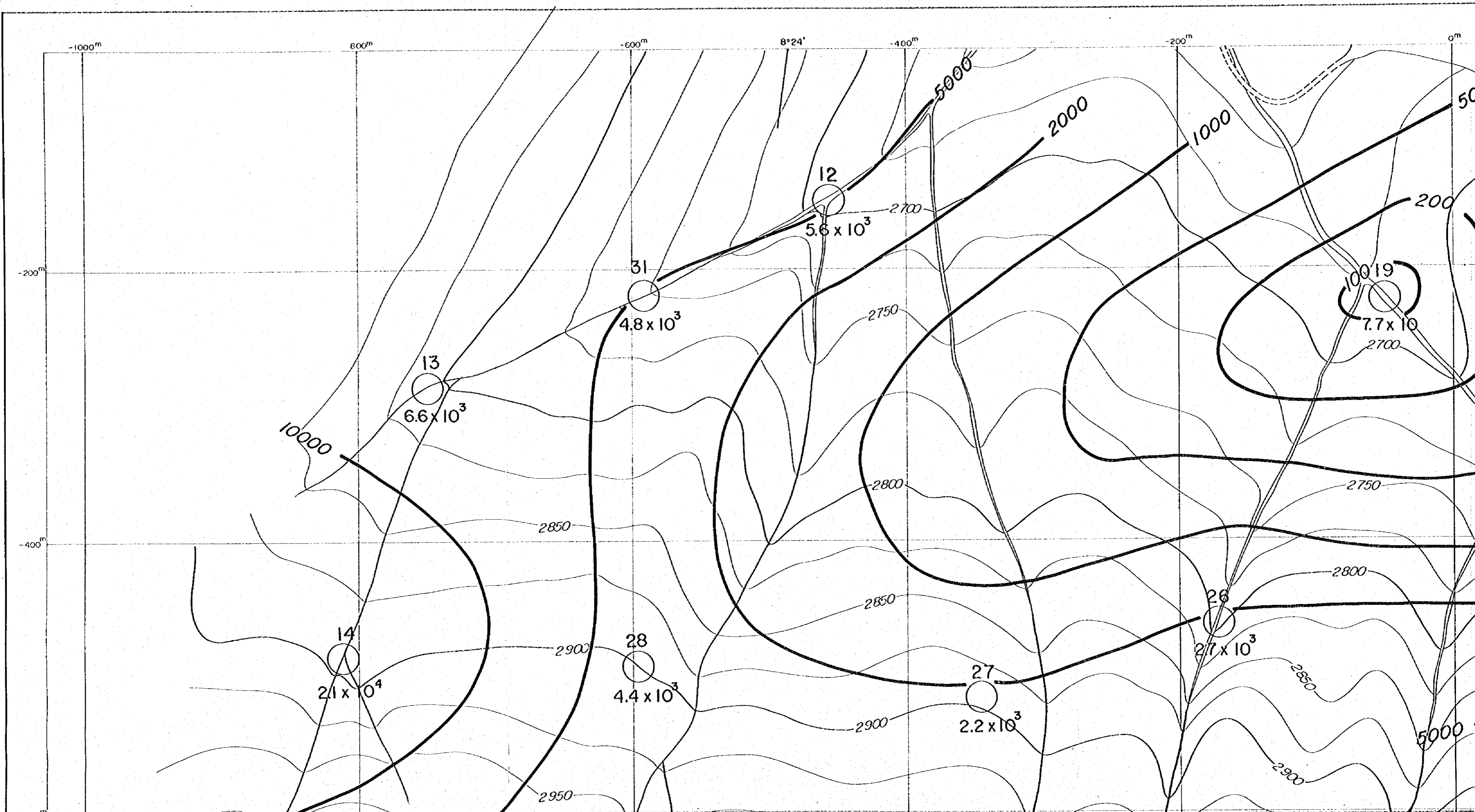

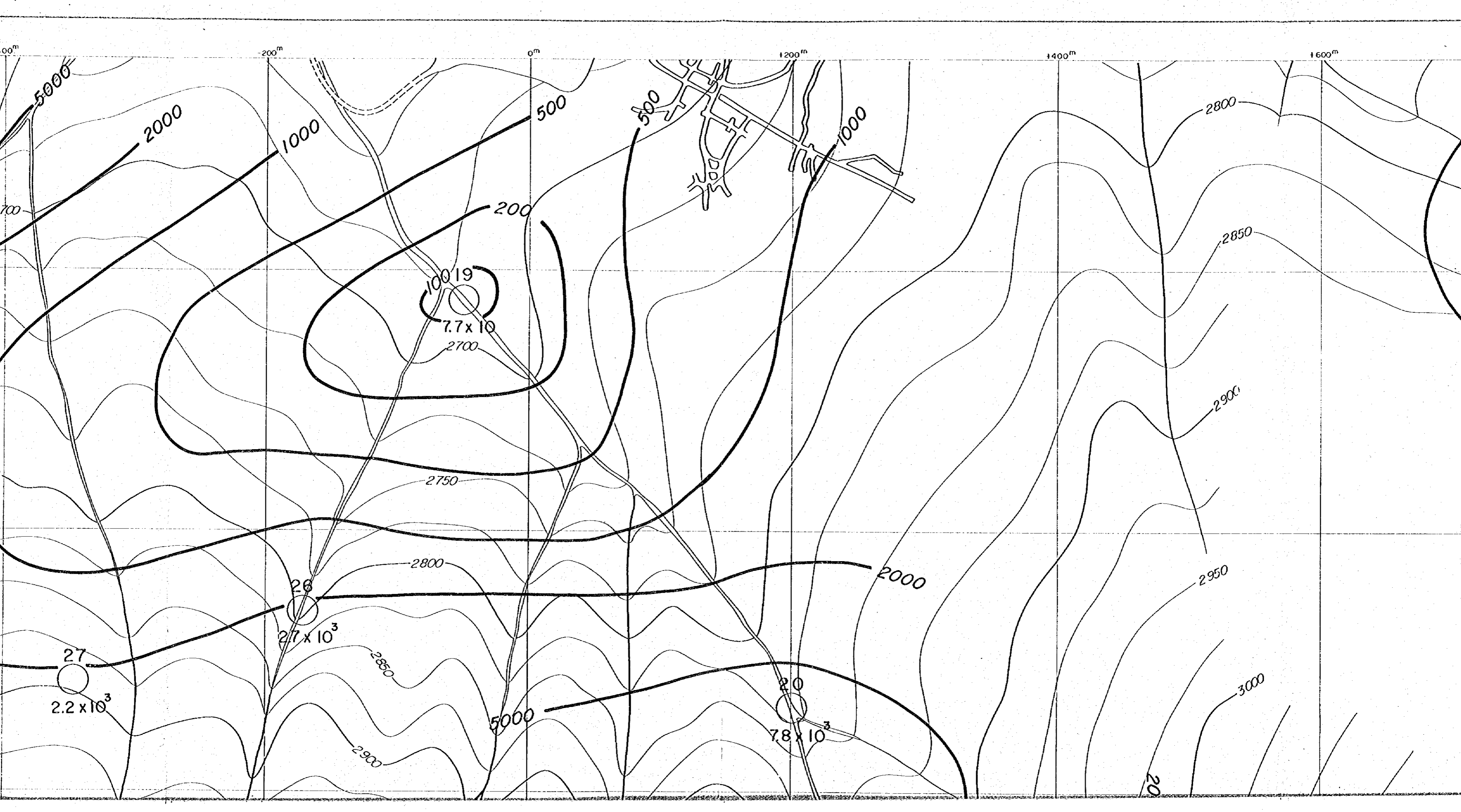

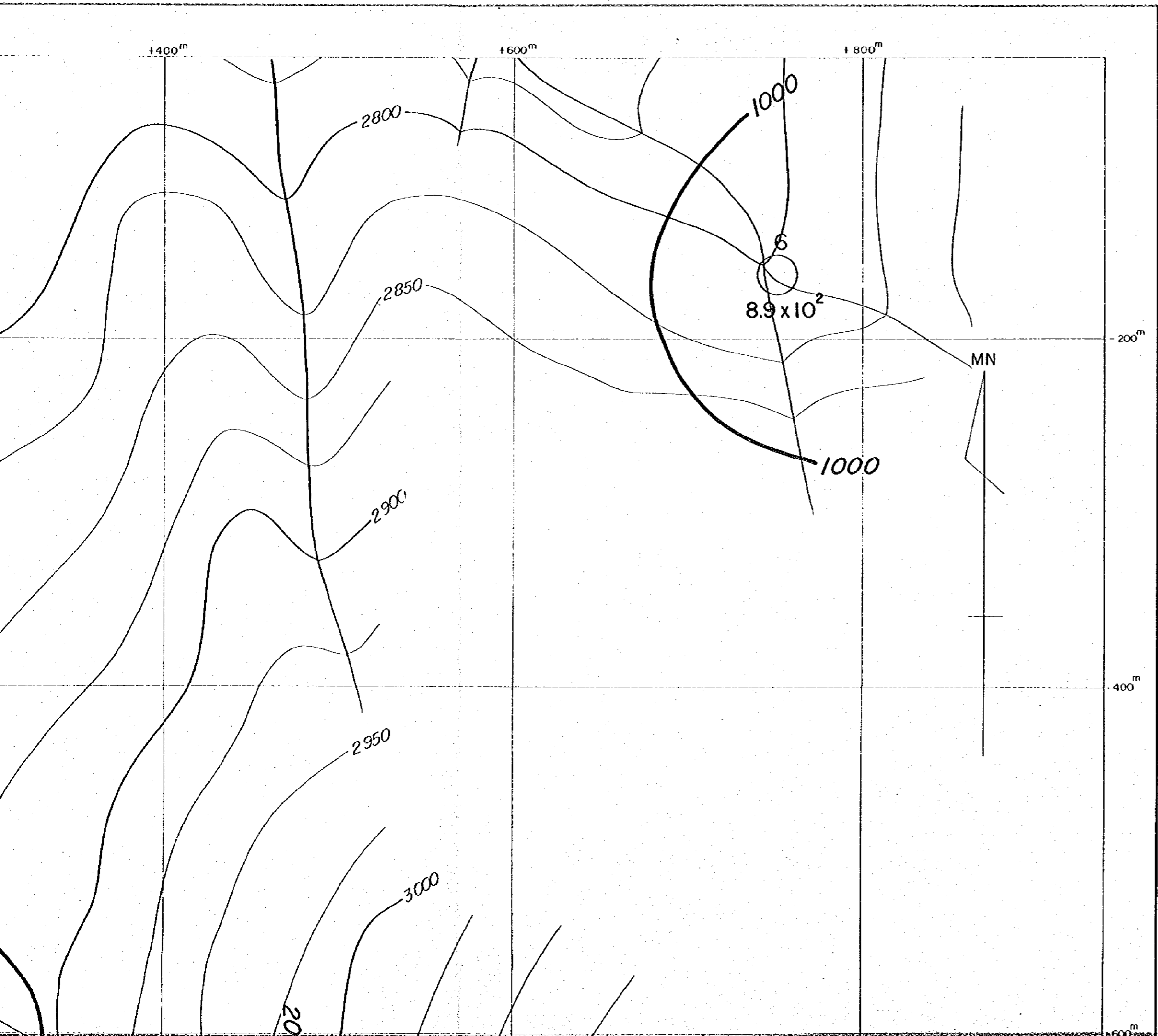

PL. II-1-4(2)

国際協力事業団  
 11637  
 図書資料室蔵書

GEOLOGICAL SURVEY  
 OF  
 HAUT ATLAS OCCIDENTAL AREA, MOROCCO  
 ( PHASE II )

APPARENT RESISTIVITY PLAN (1024Hz)  
 IN ERDOUZ SECTOR

JAPAN INTERNATIONAL COOPERATION AGENCY  
 METAL MINING AGENCY OF JAPAN  
 FEBRUARY 1985  
 Prepared by MINDECO

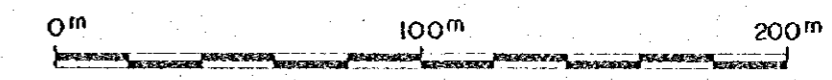

Scale 1 : 2,000

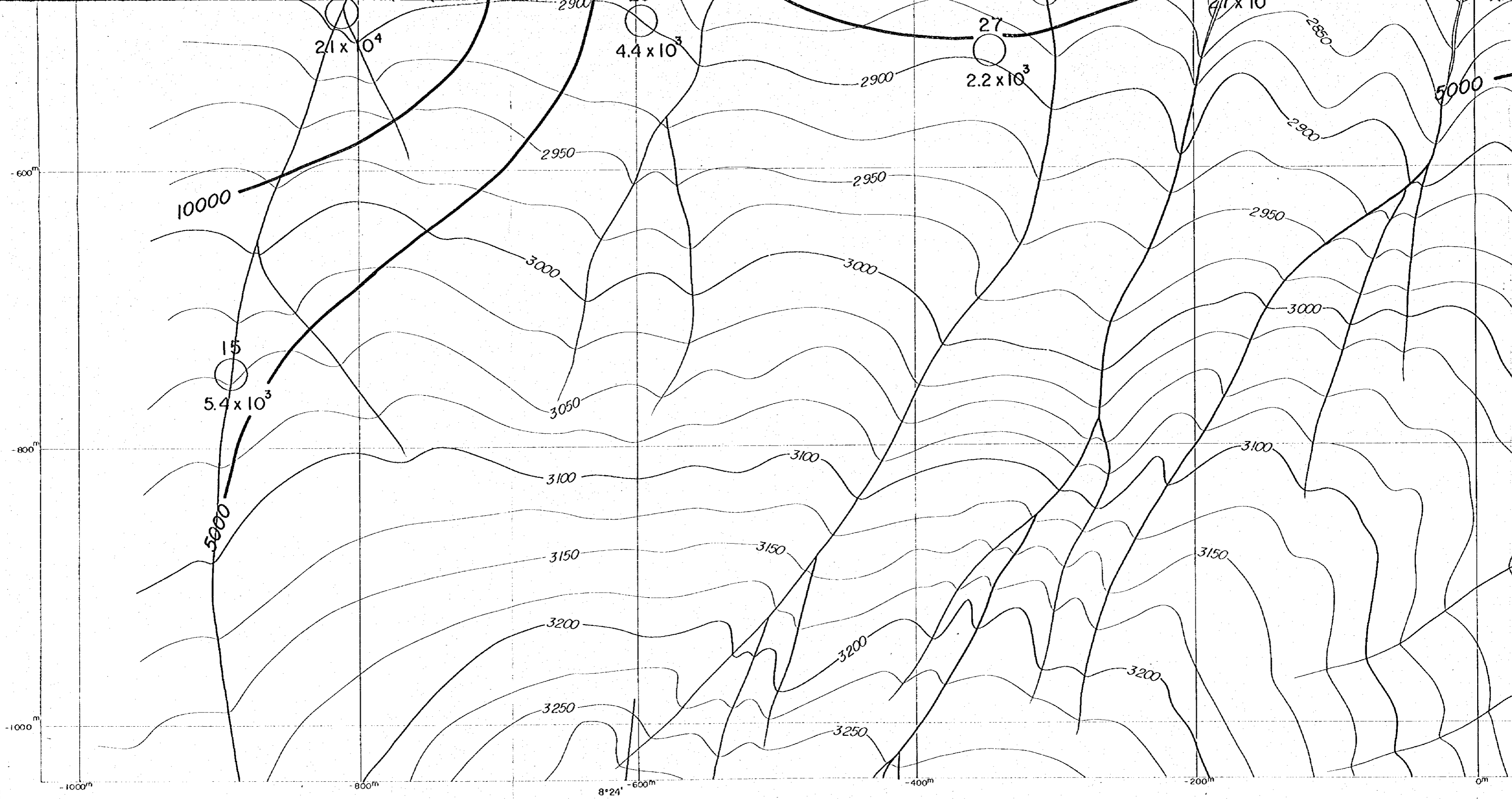



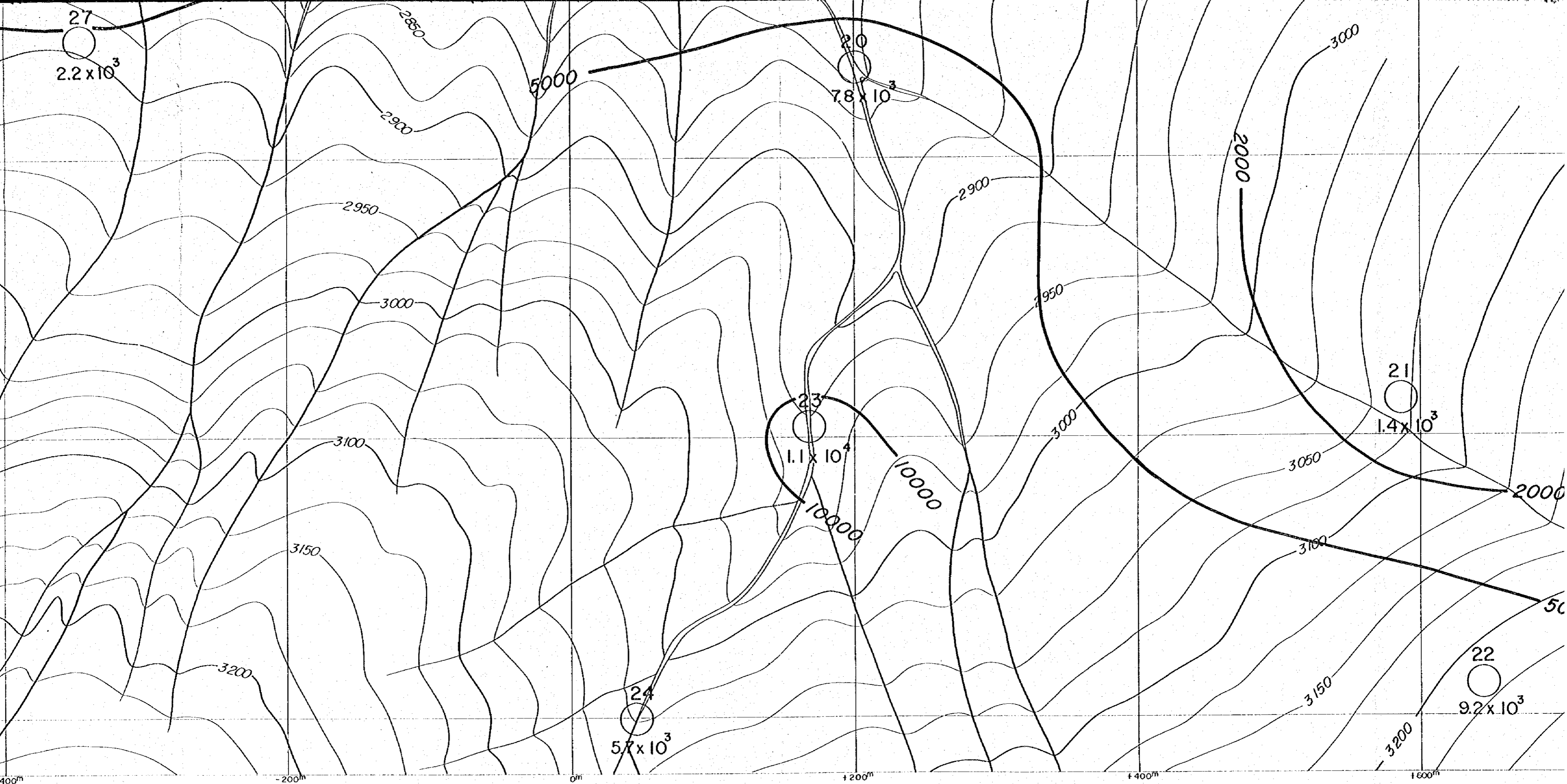

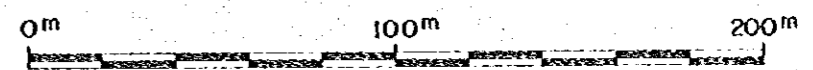
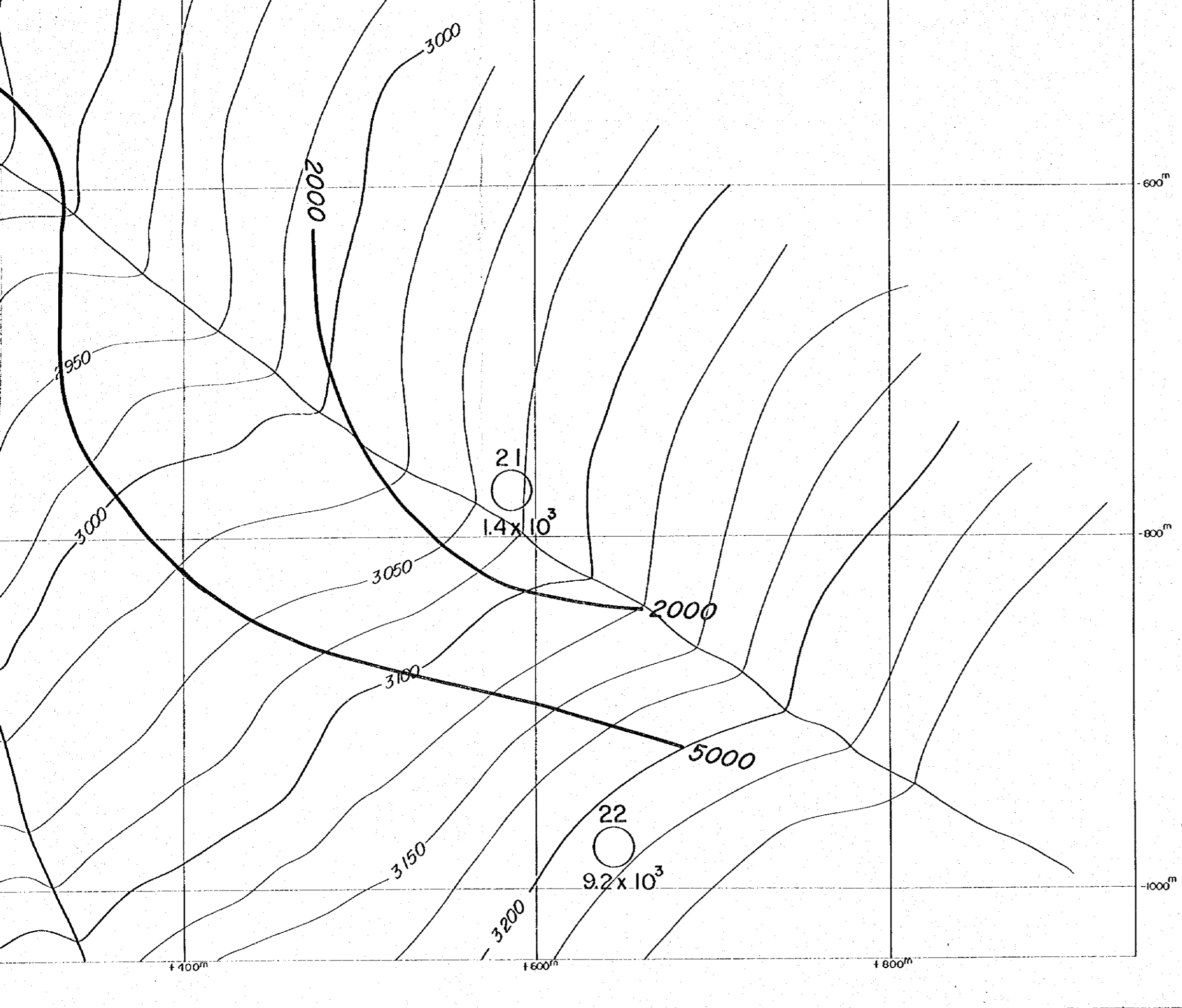

Scale 1 : 2,000

LEGEND

- 7 CSAMT SURVEY STATION
- $8.3 \times 10^3$  APPARENT RESISTIVITY ( $\Omega m$ )
- CONTOURS IN  $\Omega m$

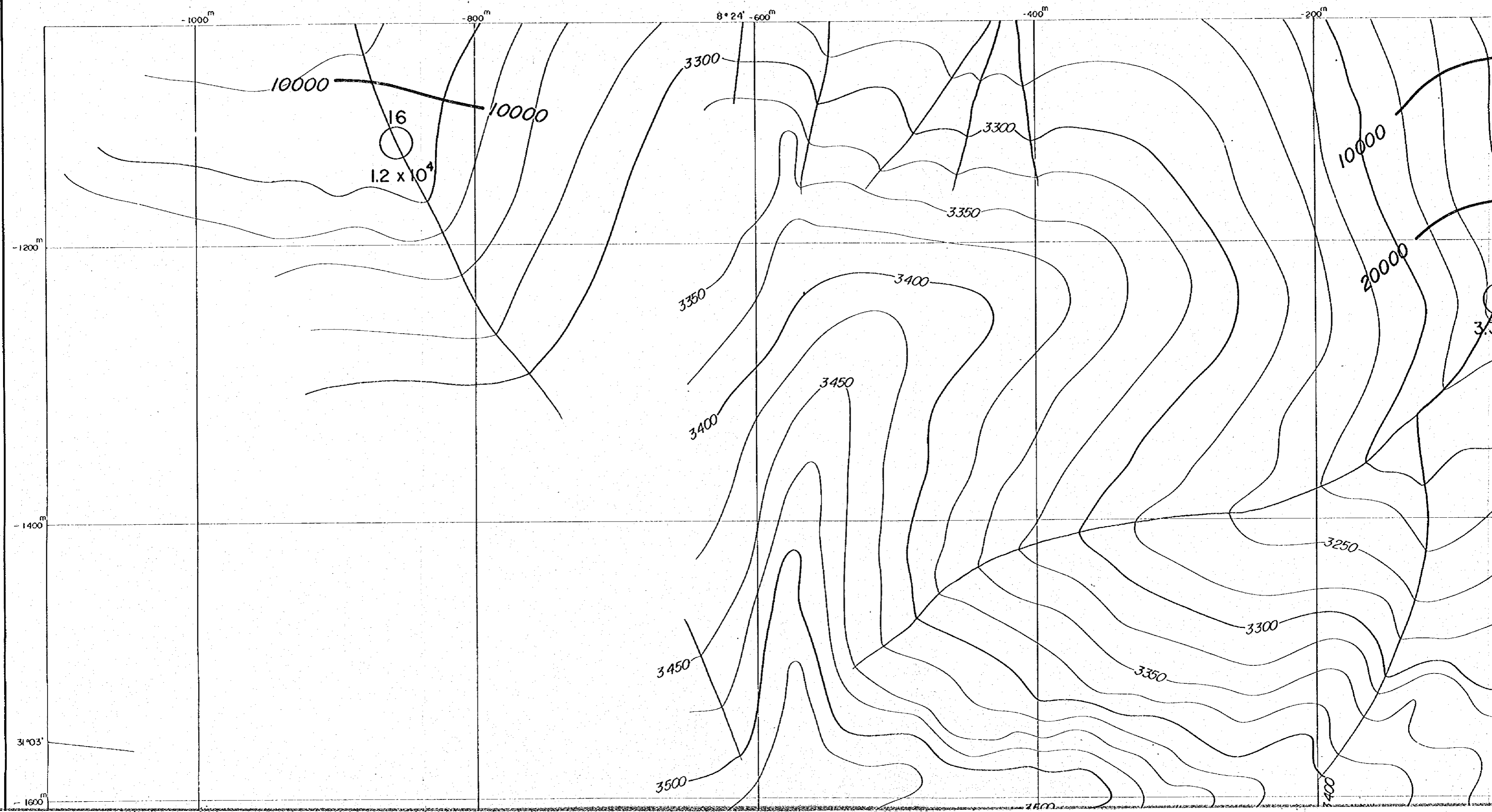

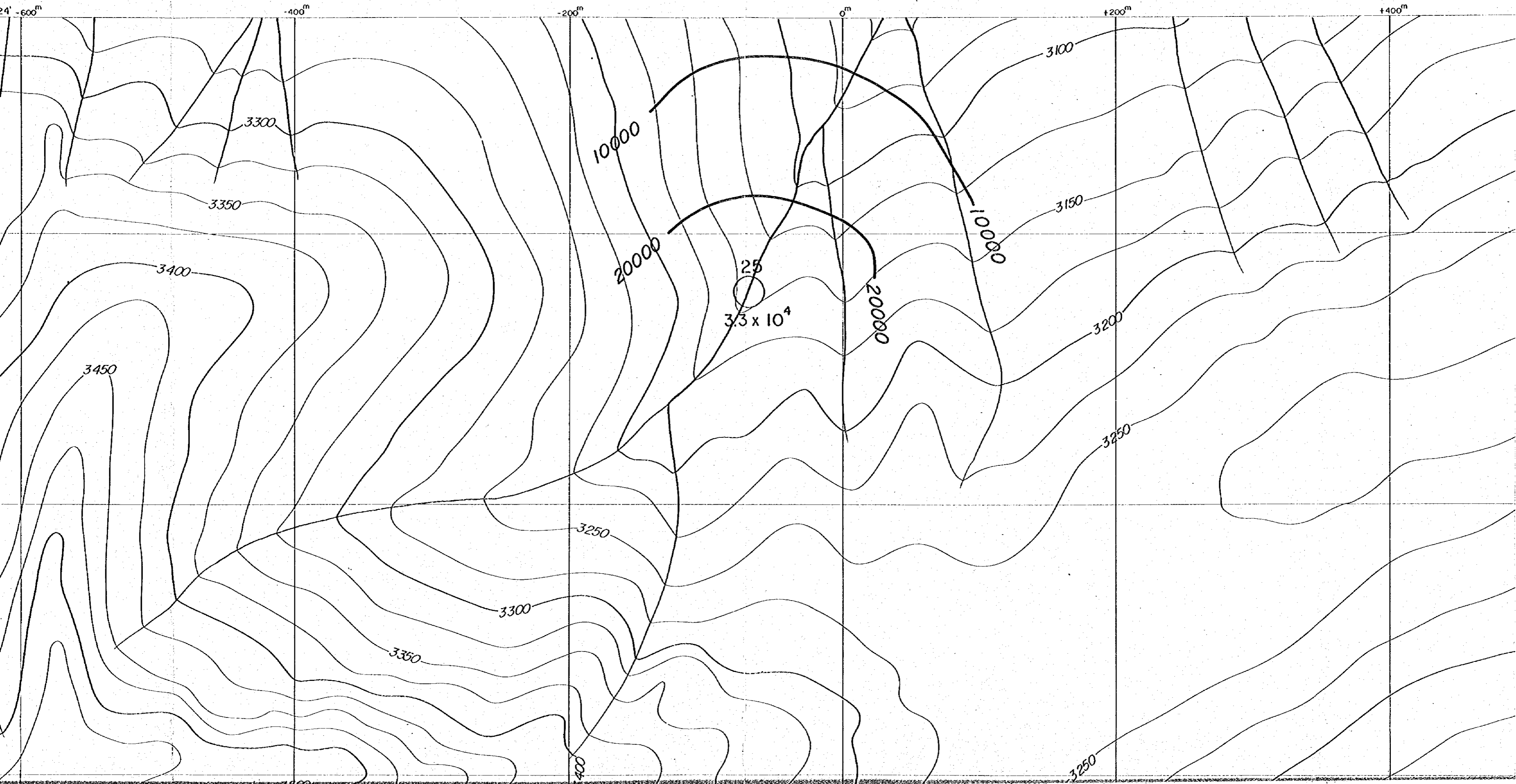

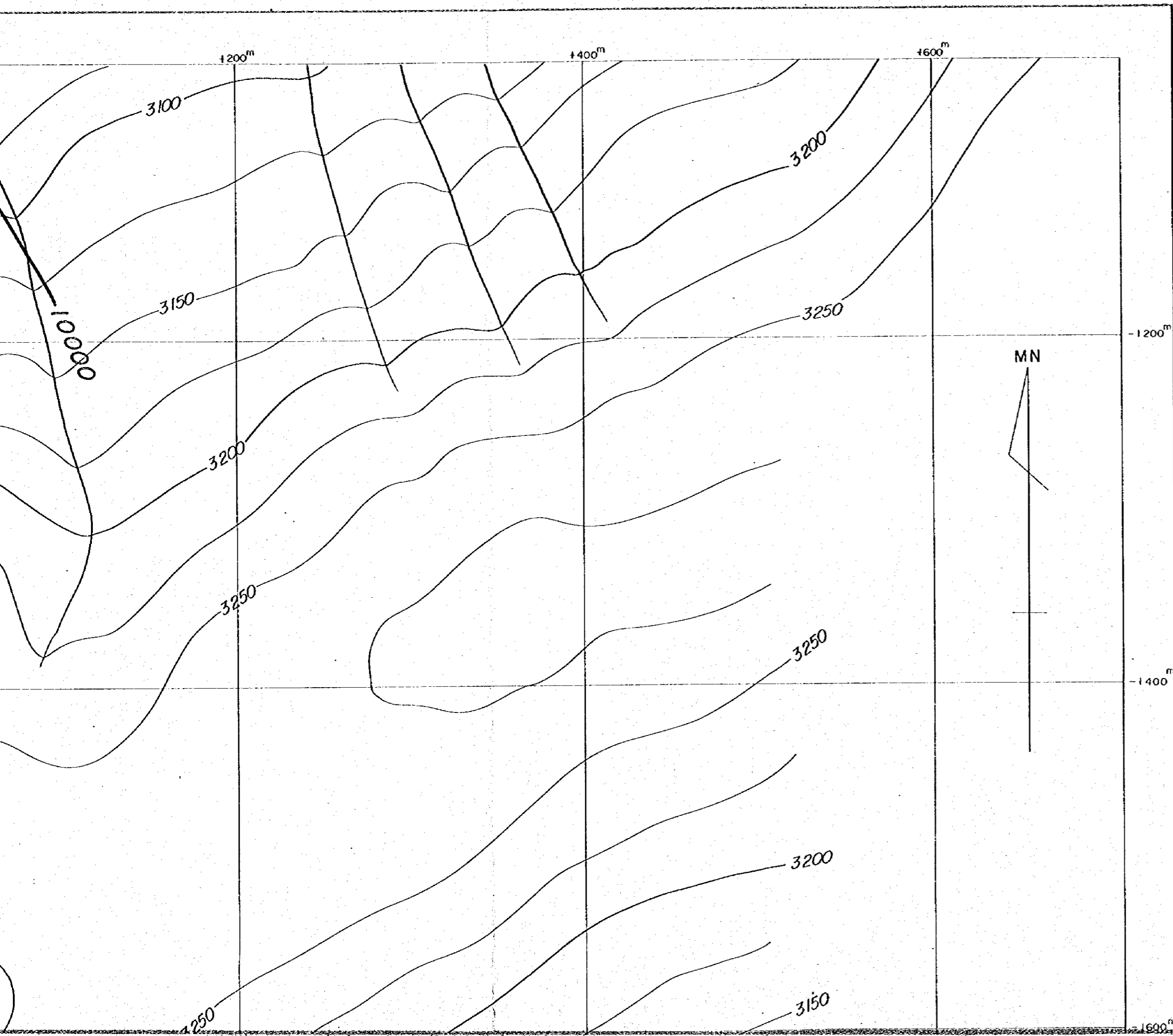

国際協力事業団  
11637  
図書資料室蔵書

PL. II - 1 - 4 (3)

GEOLOGICAL SURVEY  
OF  
HAUT ATLAS OCCIDENTAL AREA, MOROCCO  
( PHASE II )

APPARENT RESISTIVITY PLAN (1024Hz)  
IN ERDOUZ SECTOR

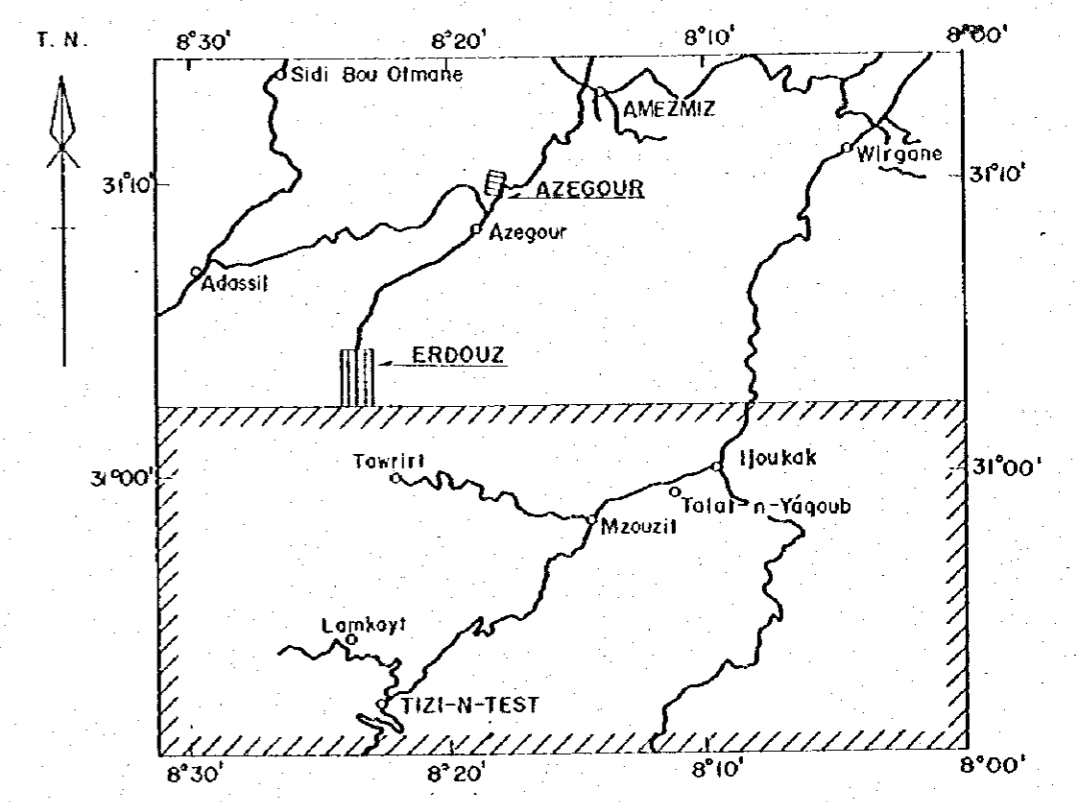

JAPAN INTERNATIONAL COOPERATION AGENCY  
METAL MINING AGENCY OF JAPAN

FEBRUARY 1985

Prepared by MINDECO

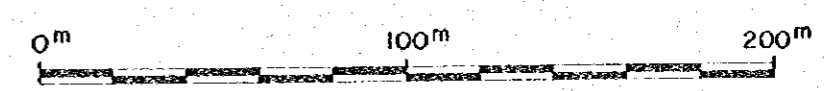

Scale 1 : 2,000

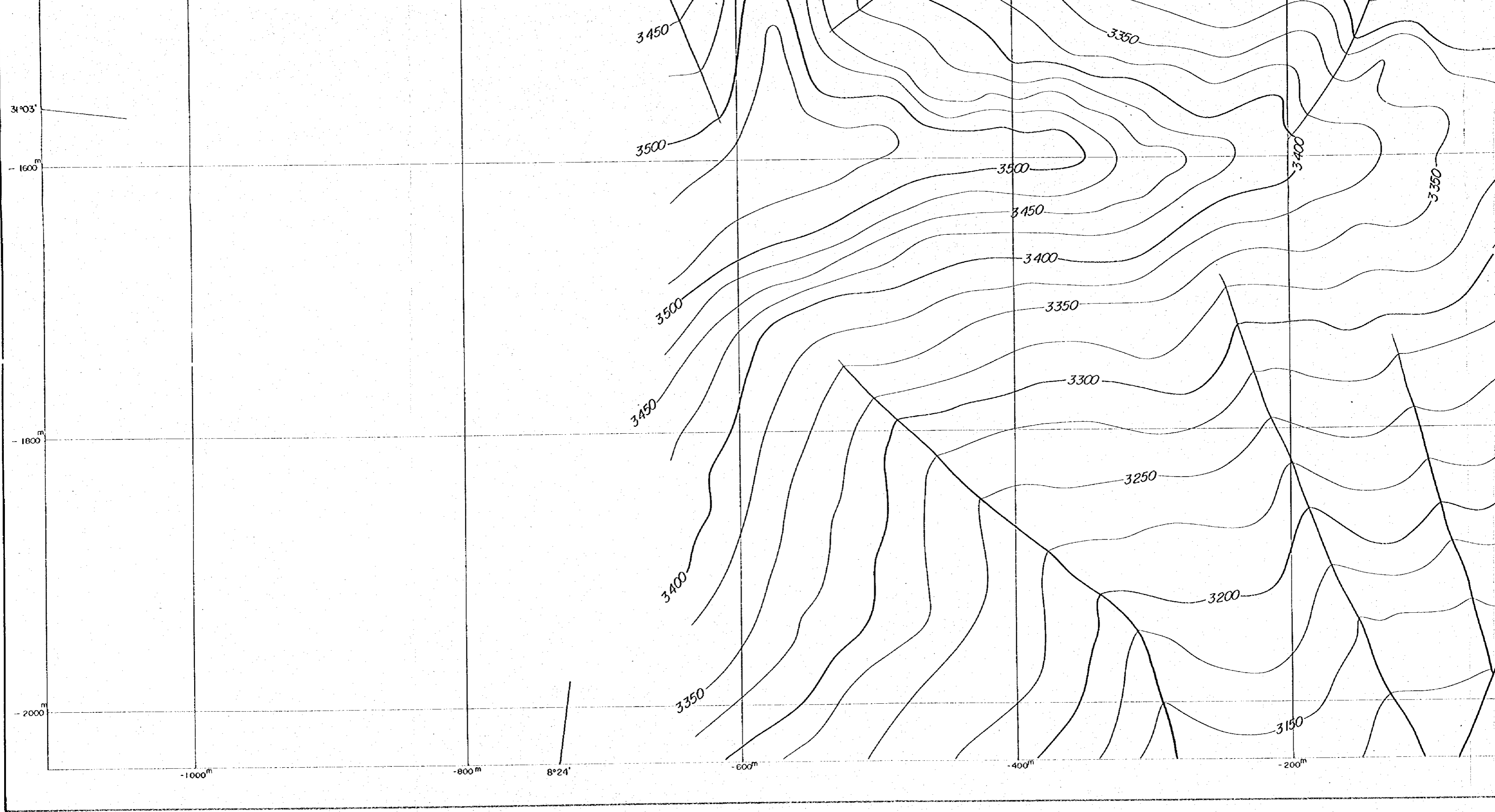

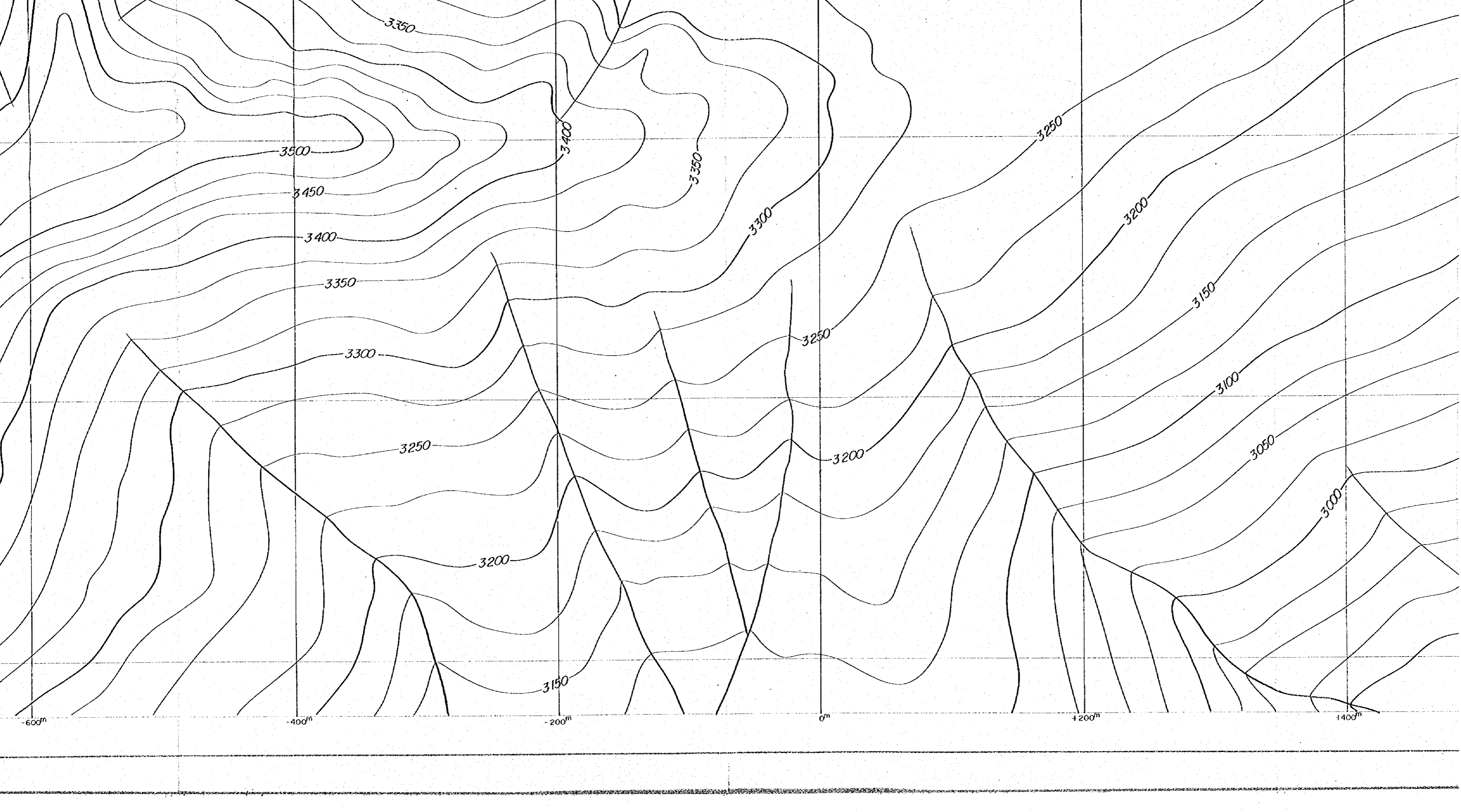

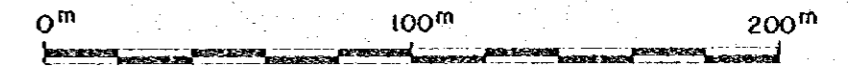
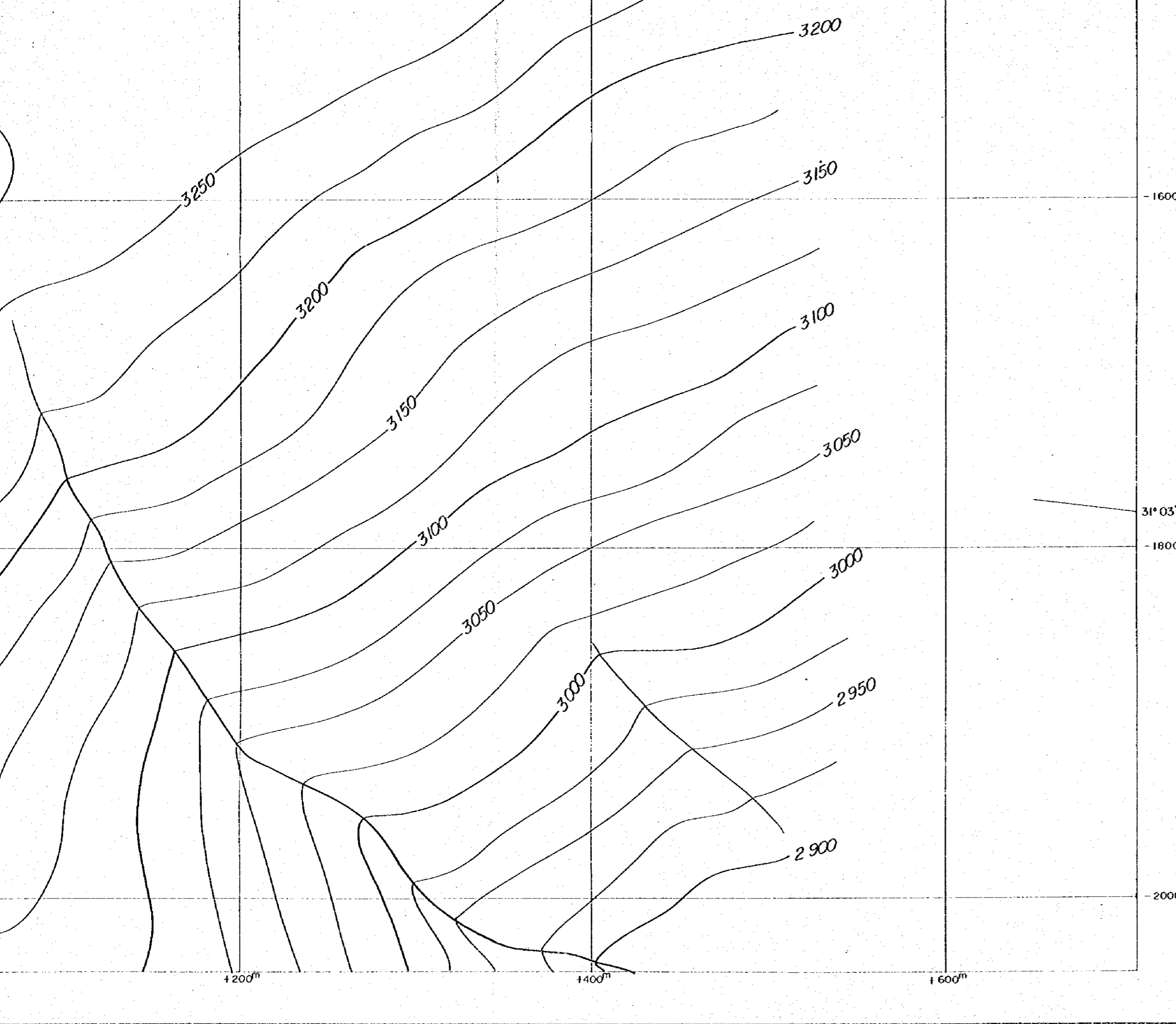

Scale 1 : 2,000

LEGEND

- 7 CSAMT SURVEY STATION
- APPARENT RESISTIVITY ( $\Omega\text{m}$ )
- 8.3 x 10<sup>3</sup> CONTOURS IN  $\Omega\text{m}$



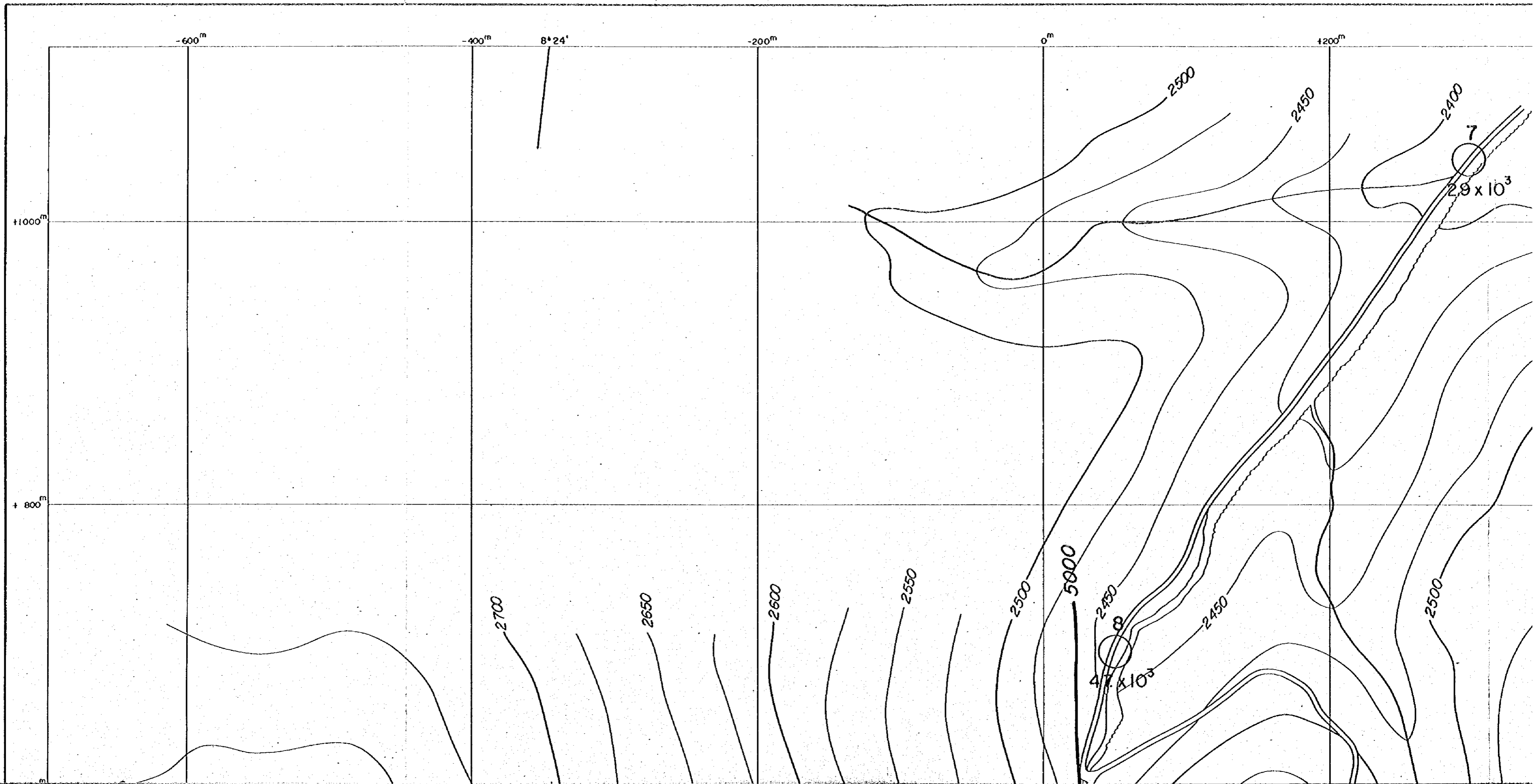

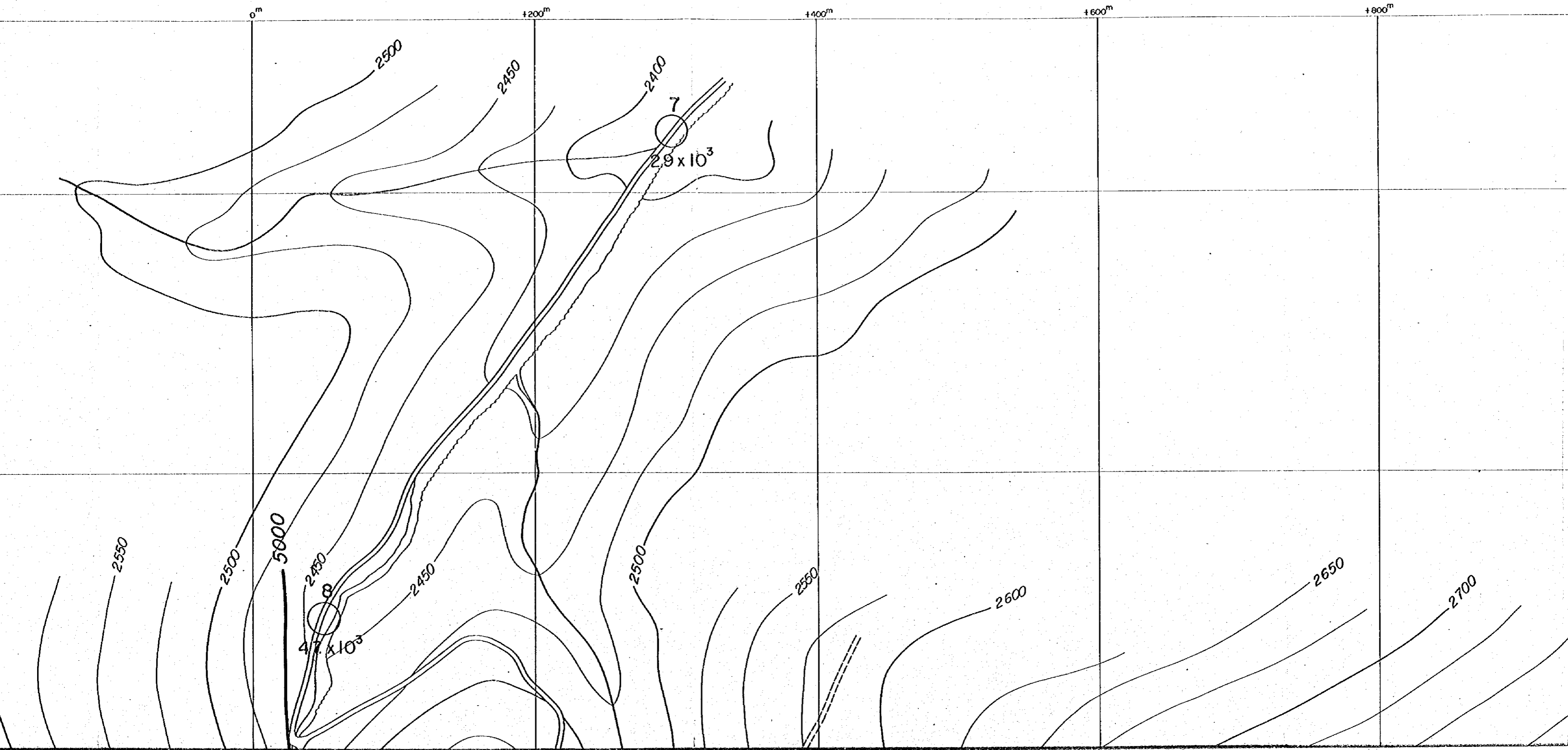

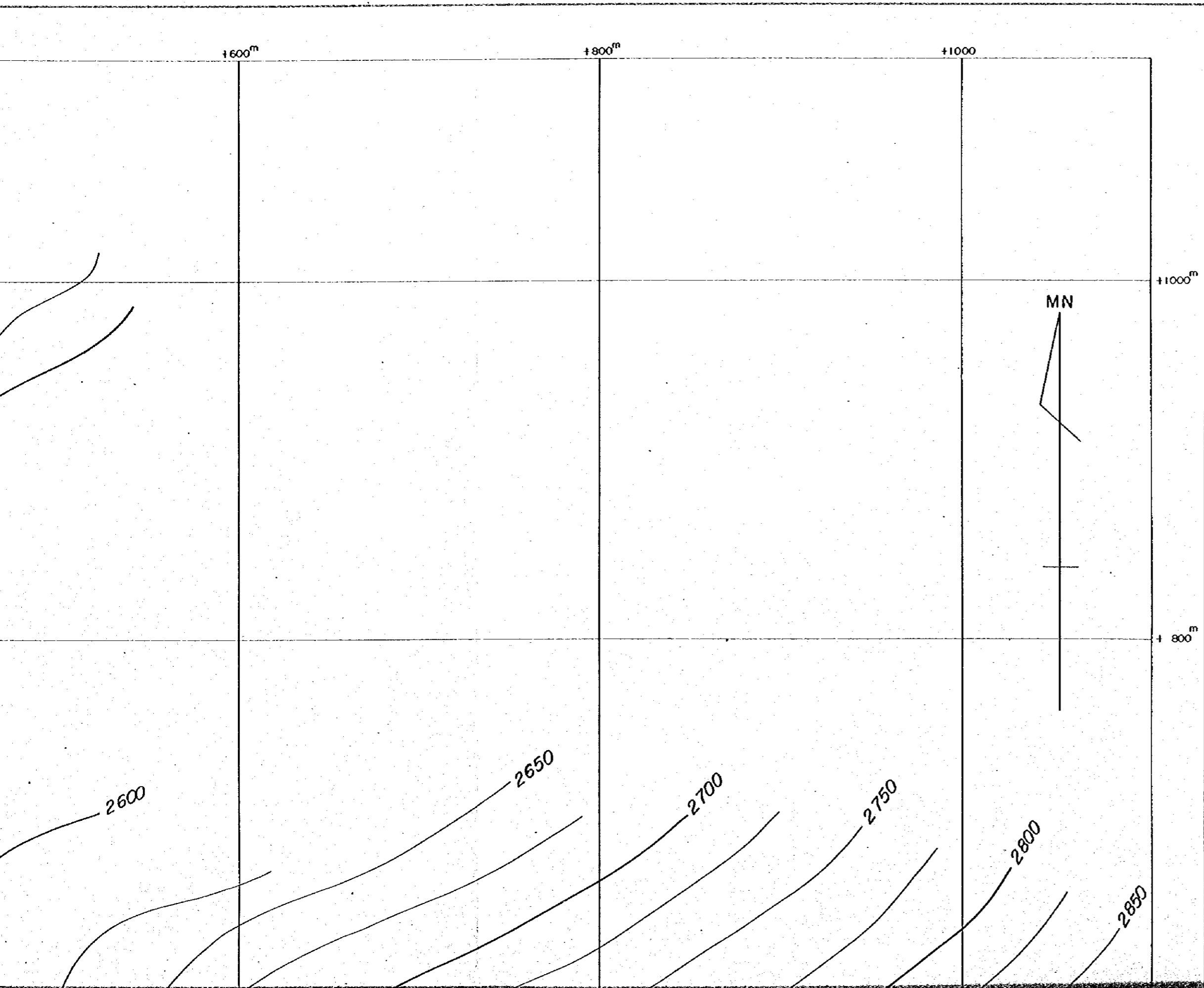

国際協力事業団  
11637  
図書資料室蔵書

PL. II-1-5(1)

GEOLOGICAL SURVEY  
OF  
HAUT ATLAS OCCIDENTAL AREA, MOROCCO  
( PHASE II )

APPARENT RESISTIVITY PLAN (512Hz)  
IN ERDOUZ SECTOR

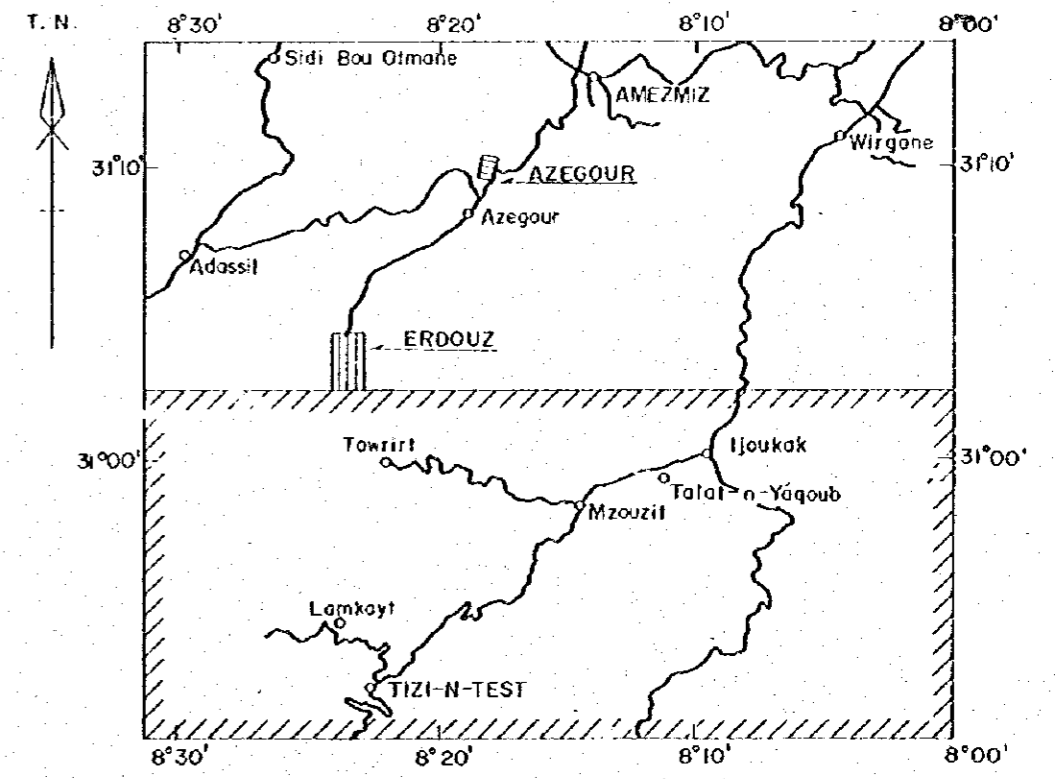

JAPAN INTERNATIONAL COOPERATION AGENCY  
METAL MINING AGENCY OF JAPAN  
FEBRUARY 1985  
Prepared by MINDECO

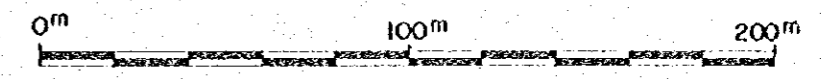

Scale 1 : 2,000

+ 800m

+ 600m

+ 400m

31°04'

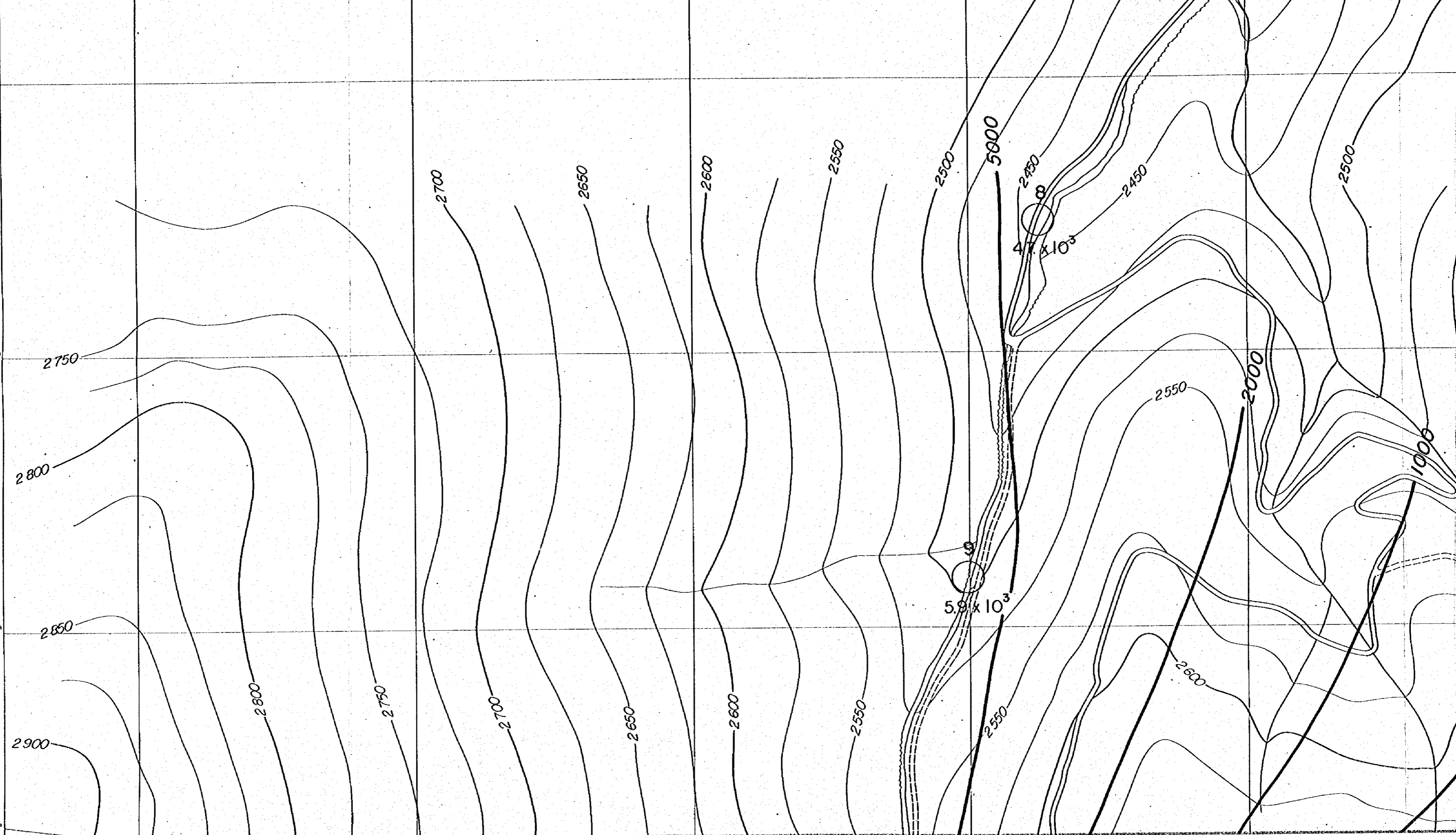

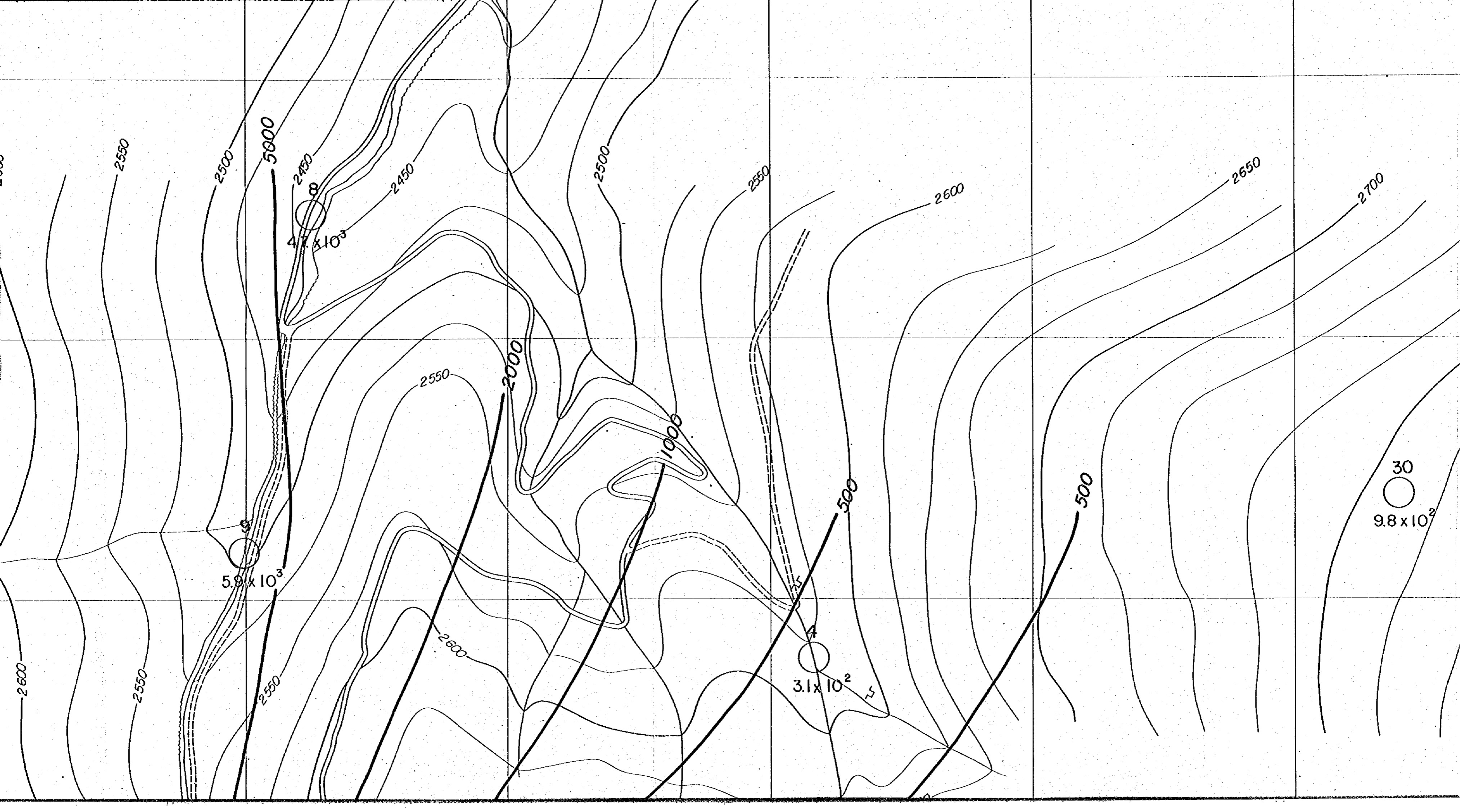

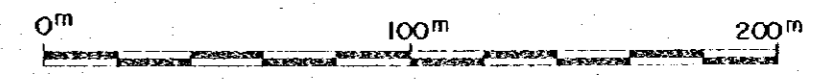
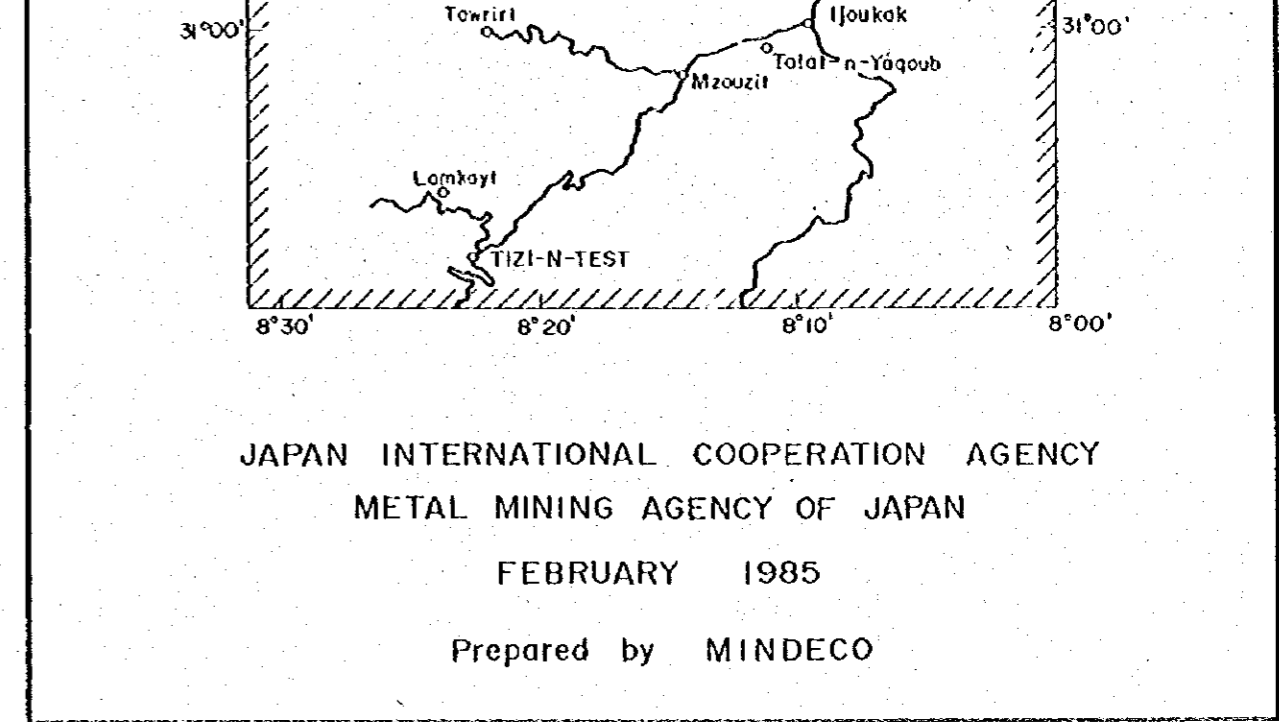
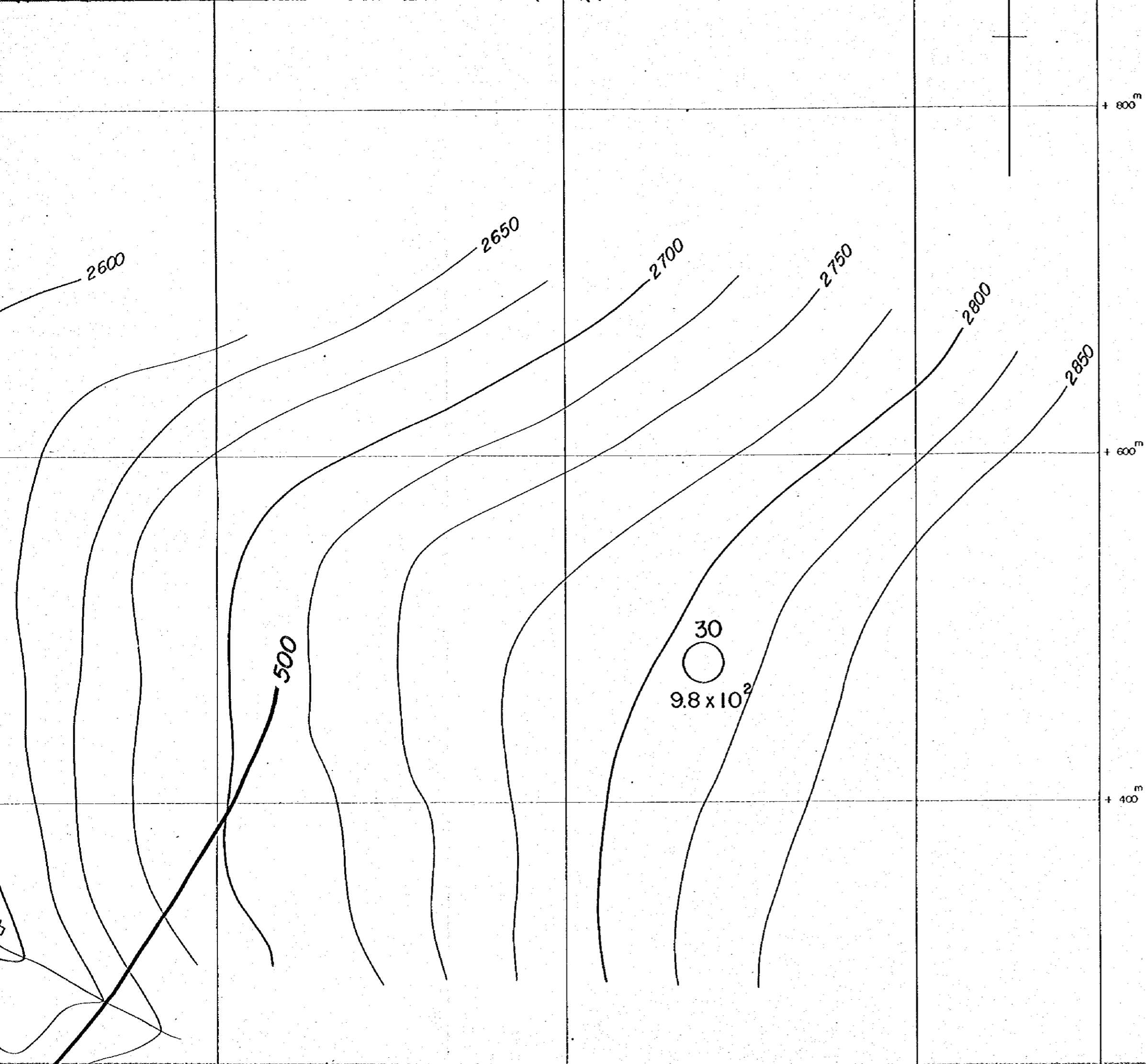

Scale 1 : 2,000

LEGEND

- 7 CSAMT SURVEY STATION
- APPARENT RESISTIVITY (Ω.m)  
8.3 x 10<sup>3</sup>
- CONTOURS IN Ω.m

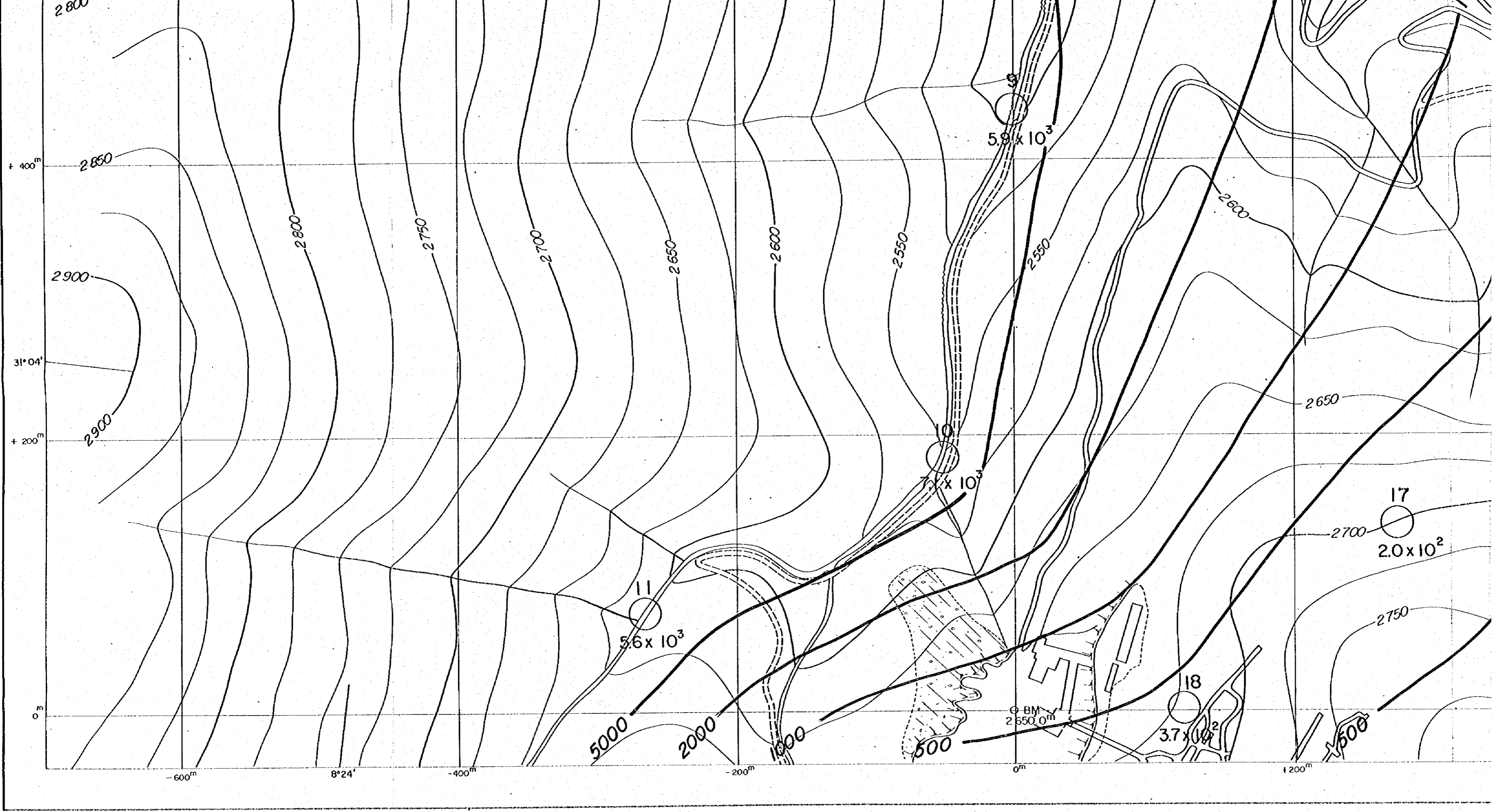

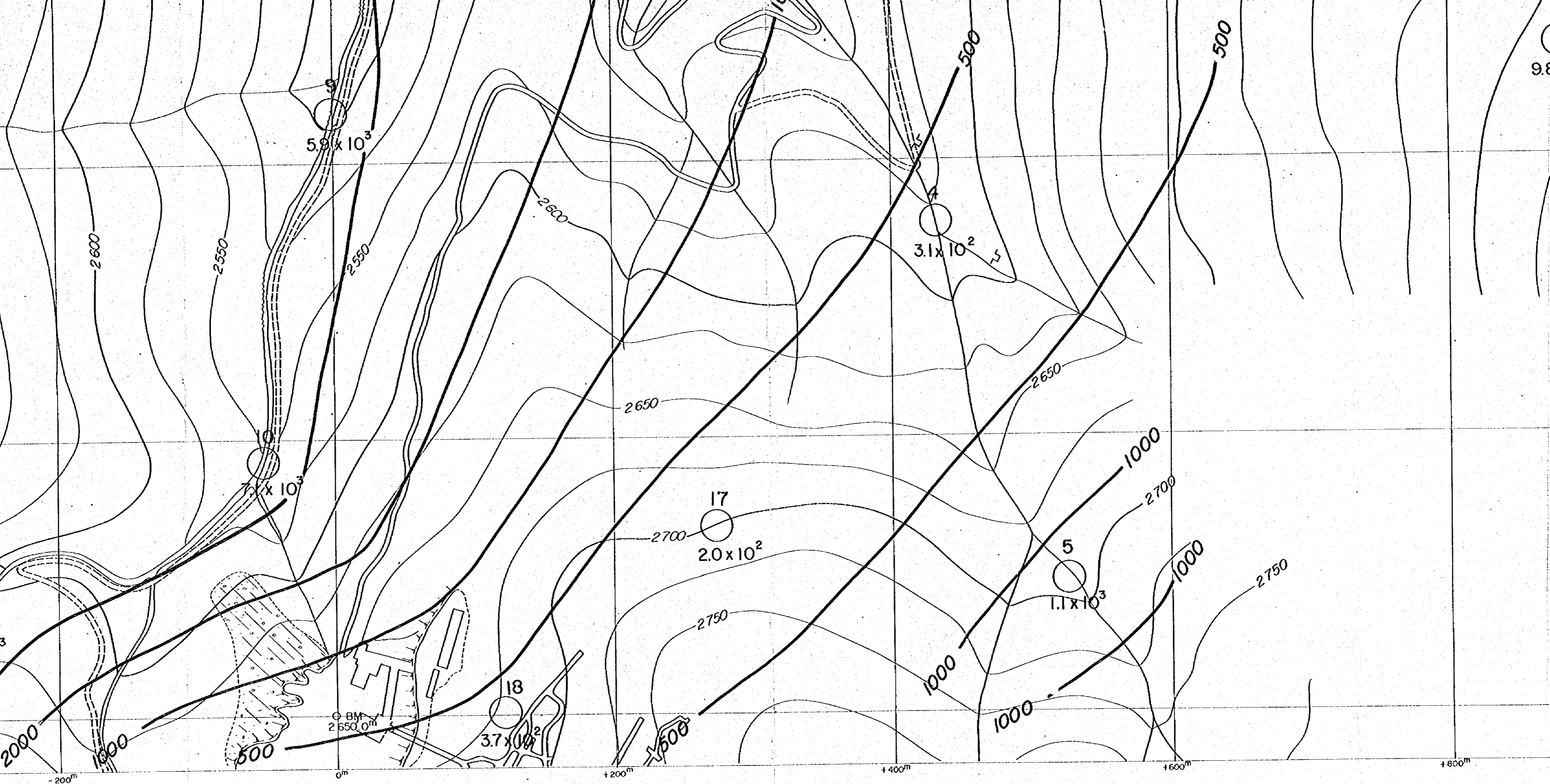



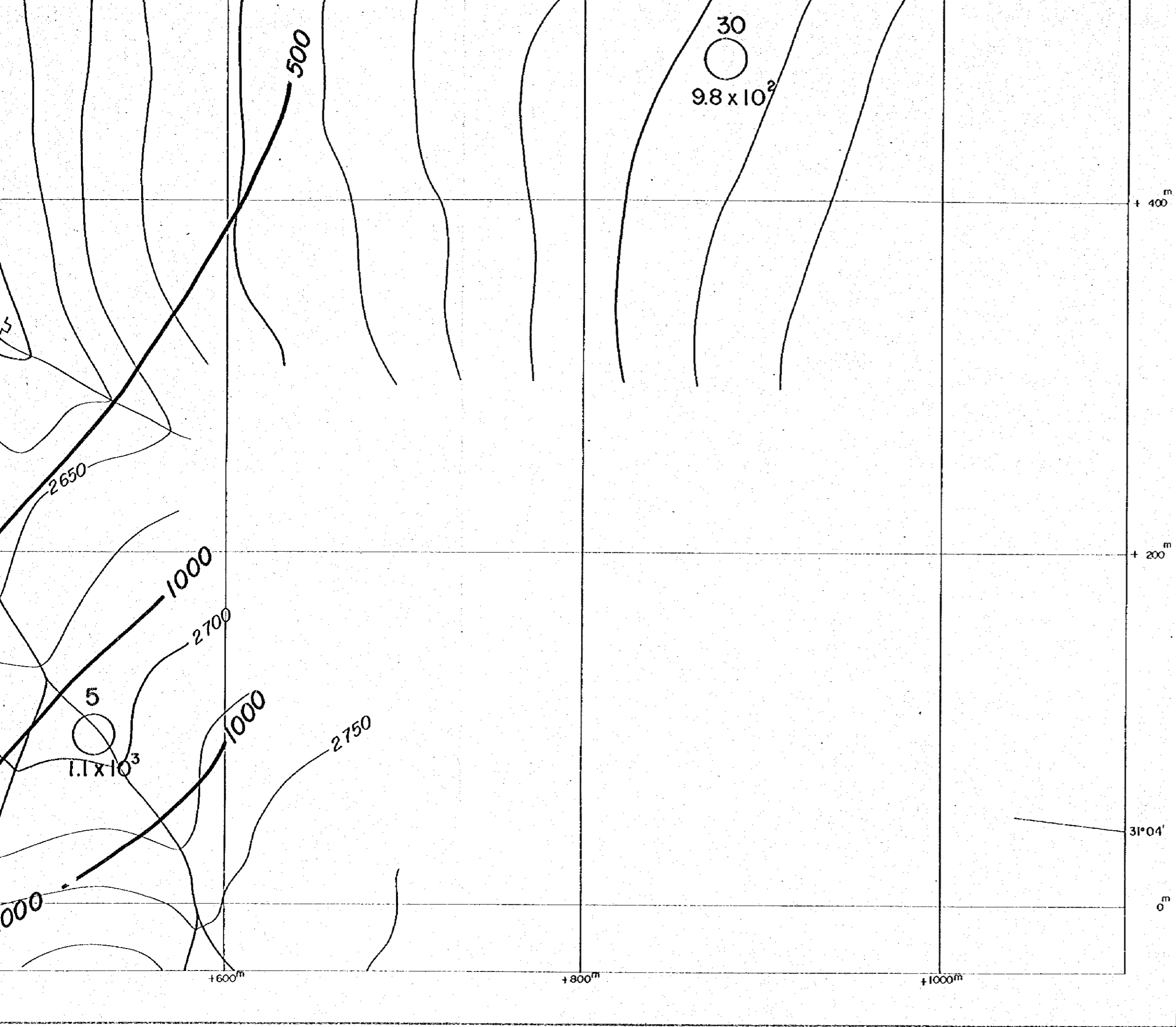

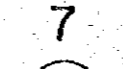

LEGEND

-  CSAMT SURVEY STATION
-  APPARENT RESISTIVITY ( $\Omega m$ )
- CONTOURS IN  $\Omega m$

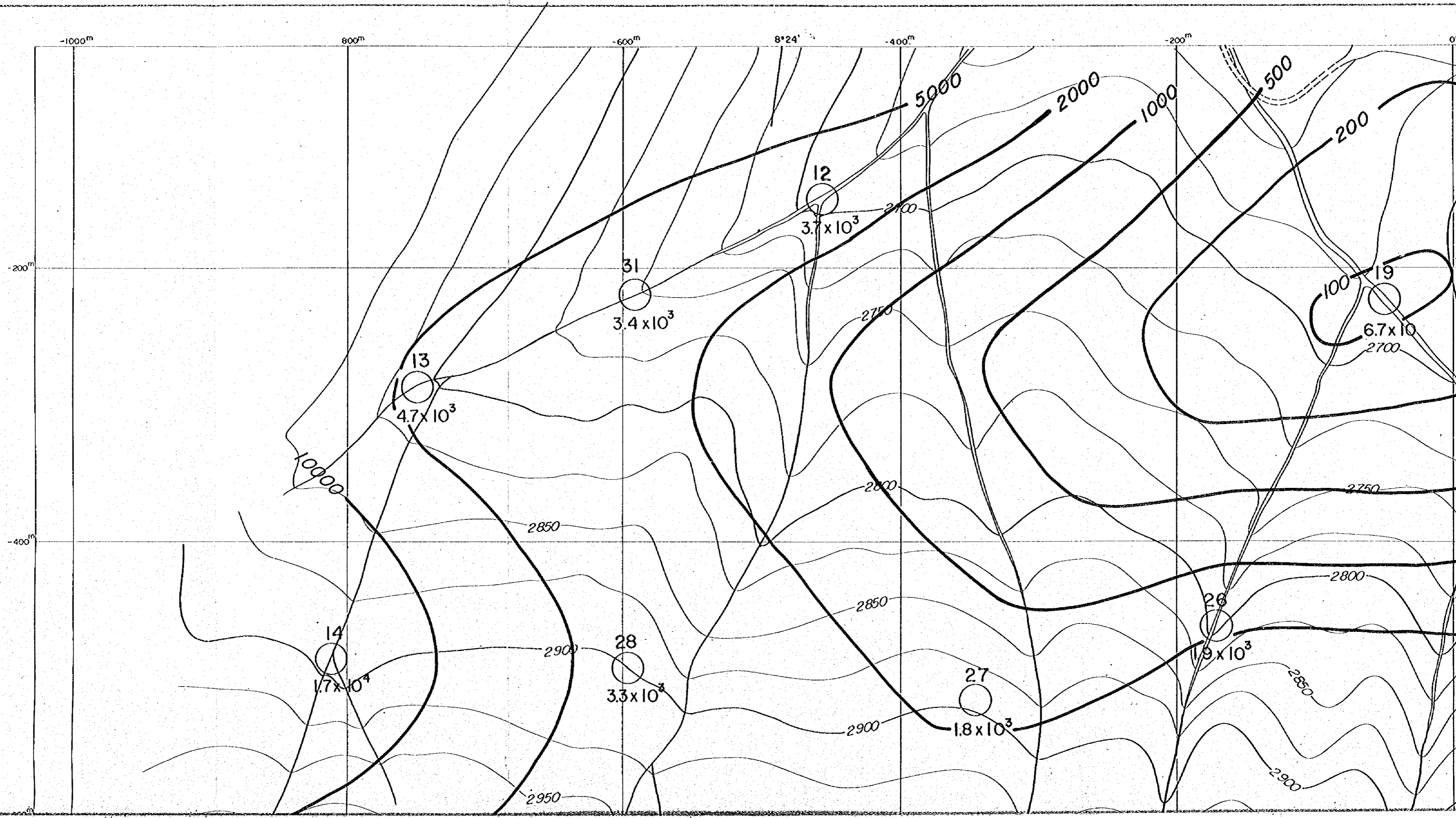

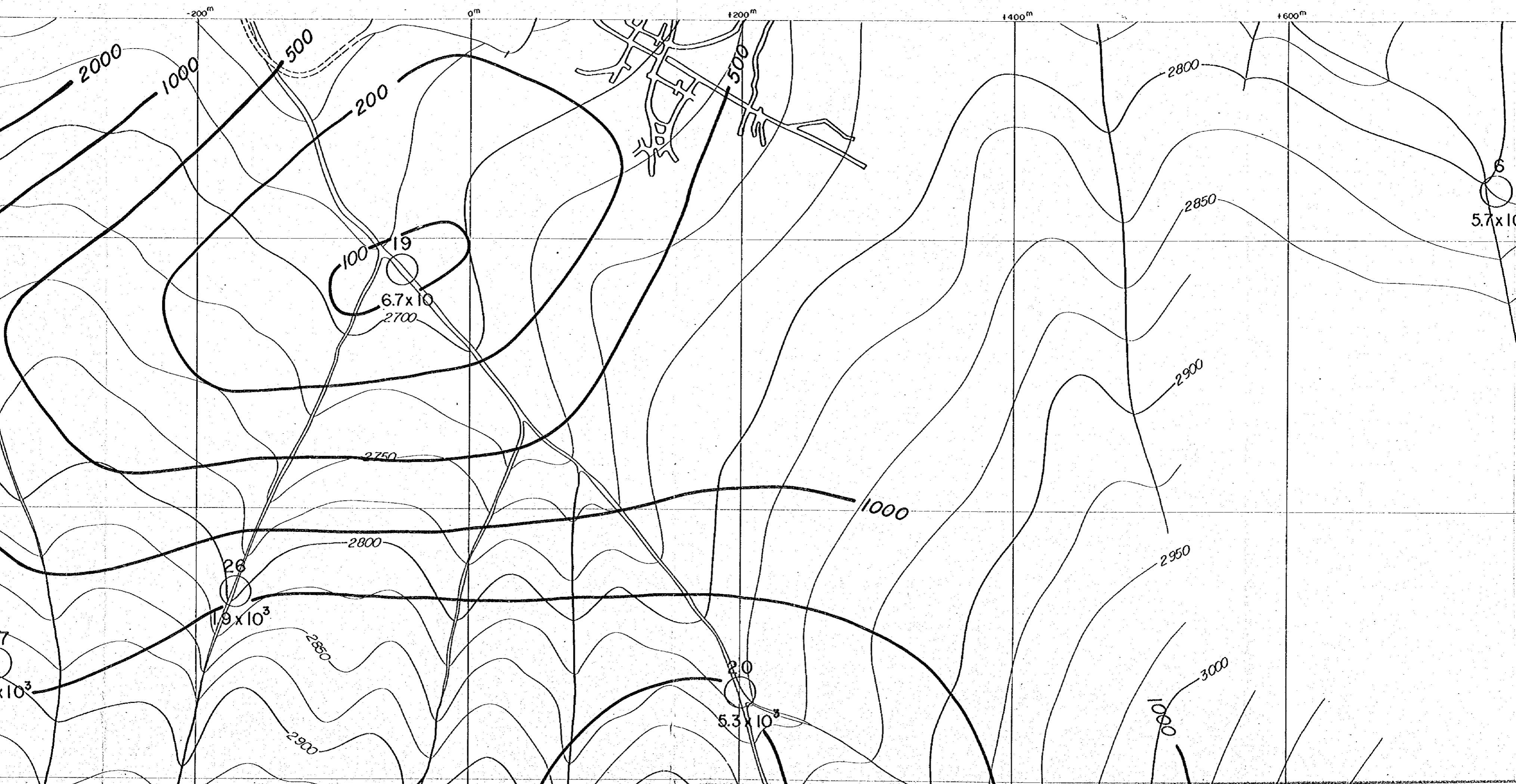

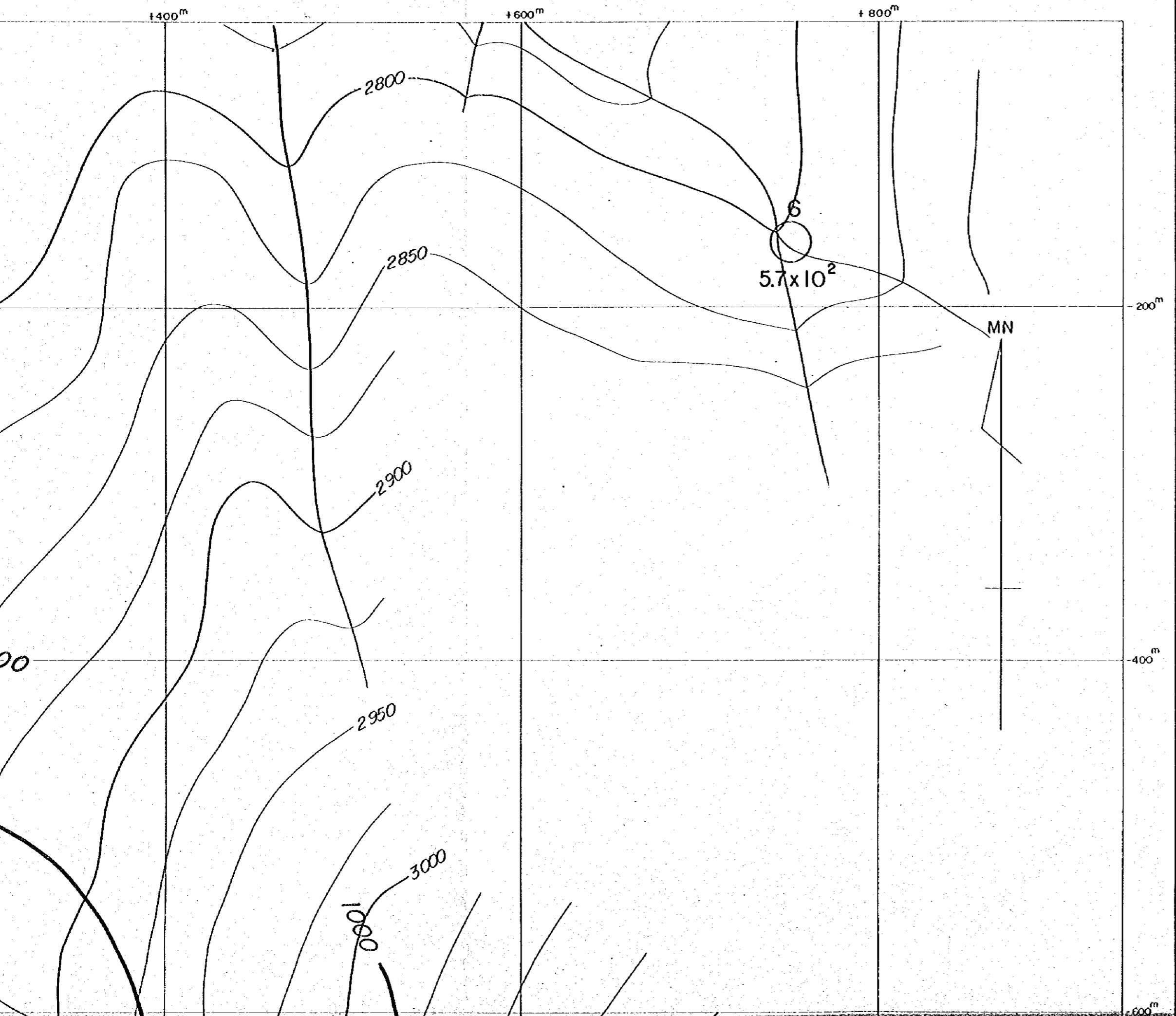

国際協力事業団  
11637  
調査資料集書

PL. II-1-5(2)

GEOLOGICAL SURVEY  
OF  
HAUT ATLAS OCCIDENTAL AREA, MOROCCO  
( PHASE II )  
  
APPARENT RESISTIVITY PLAN (512Hz)  
IN ERDOUZ SECTOR

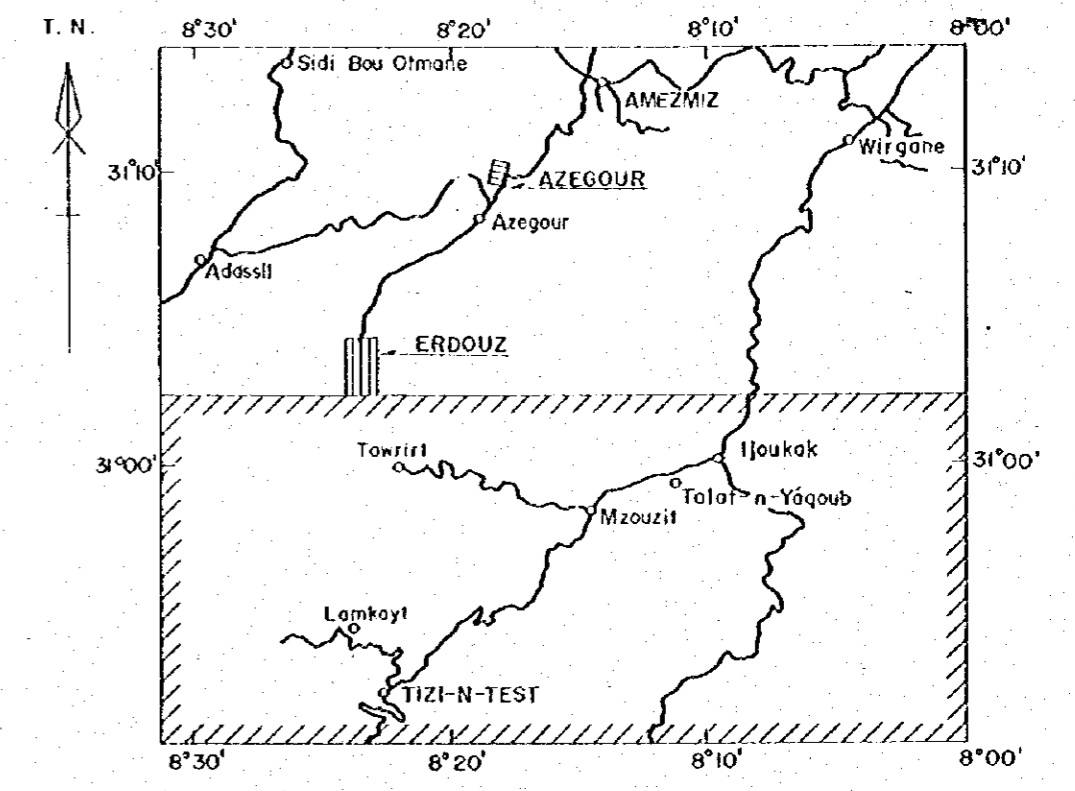

JAPAN INTERNATIONAL COOPERATION AGENCY  
METAL MINING AGENCY OF JAPAN  
FEBRUARY 1985  
Prepared by MINDECO

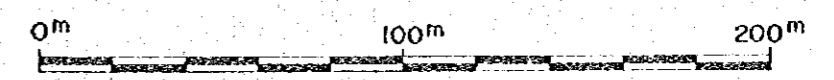

Scale 1 : 2,000

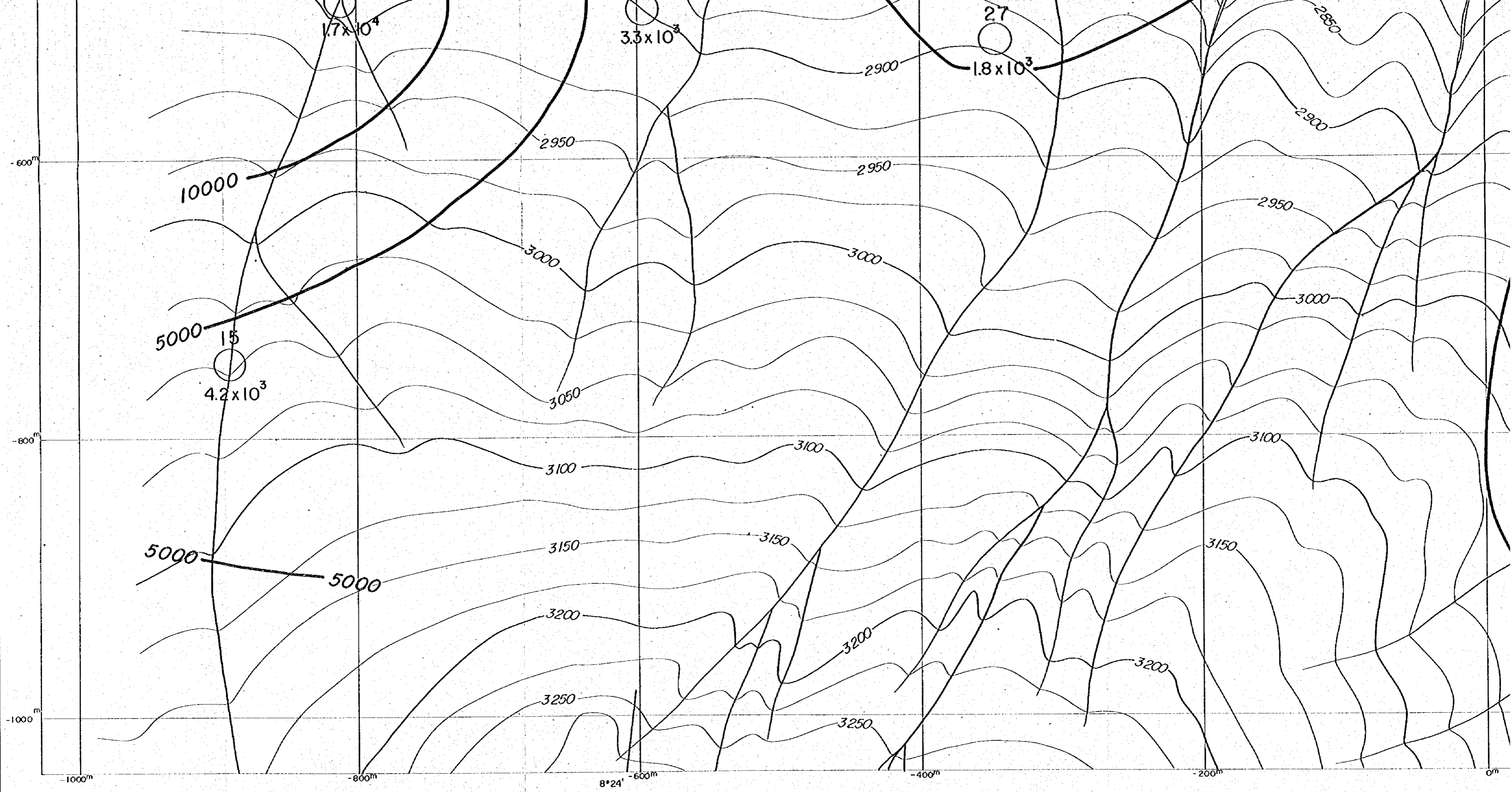

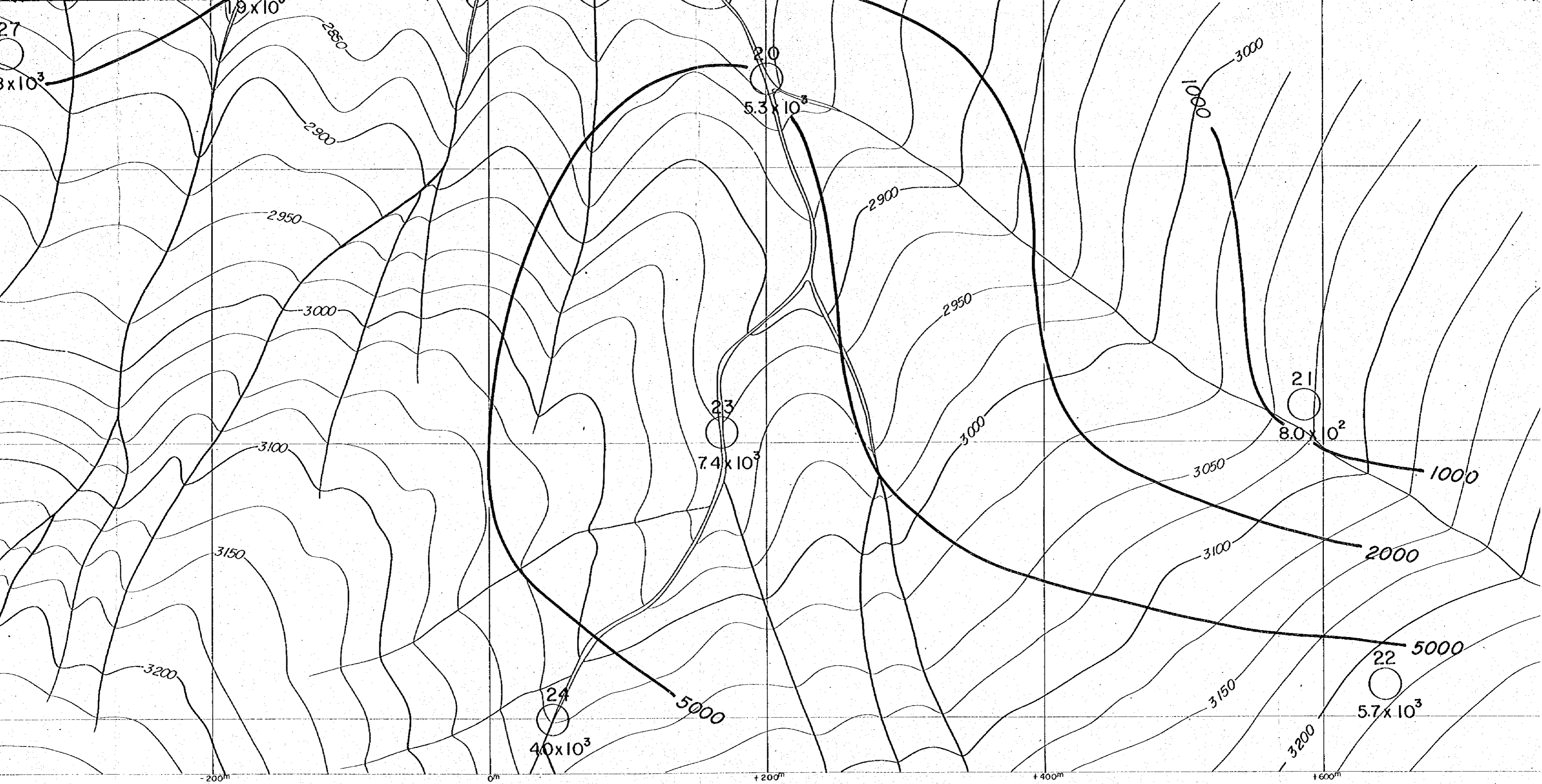

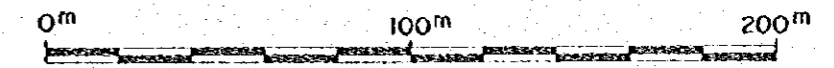



Scale 1 : 2,000

### LEGEND

-  CSAMT SURVEY STATION
-  APPARENT RESISTIVITY ( $\Omega m$ )
- CONTOURS IN  $\Omega m$

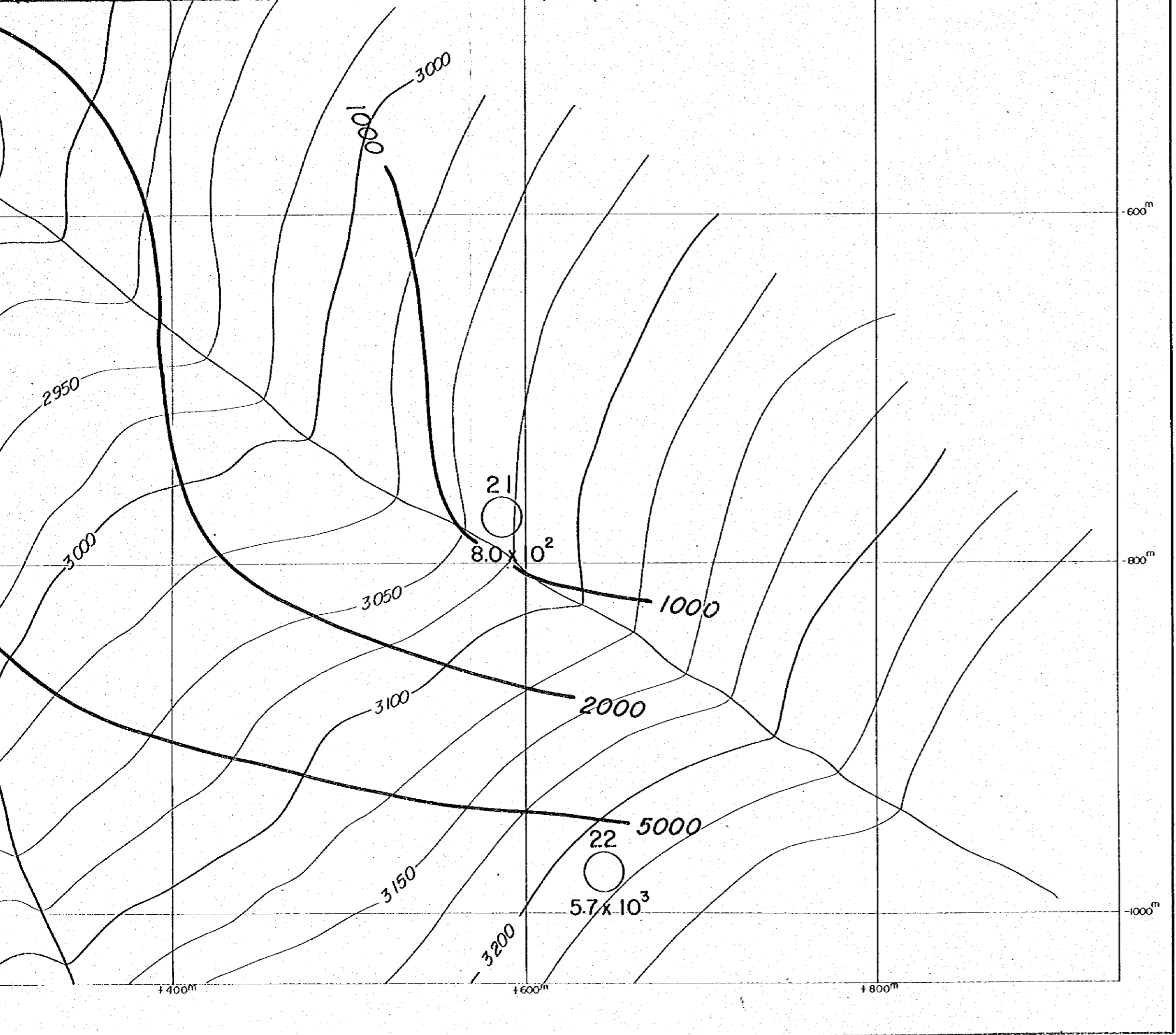

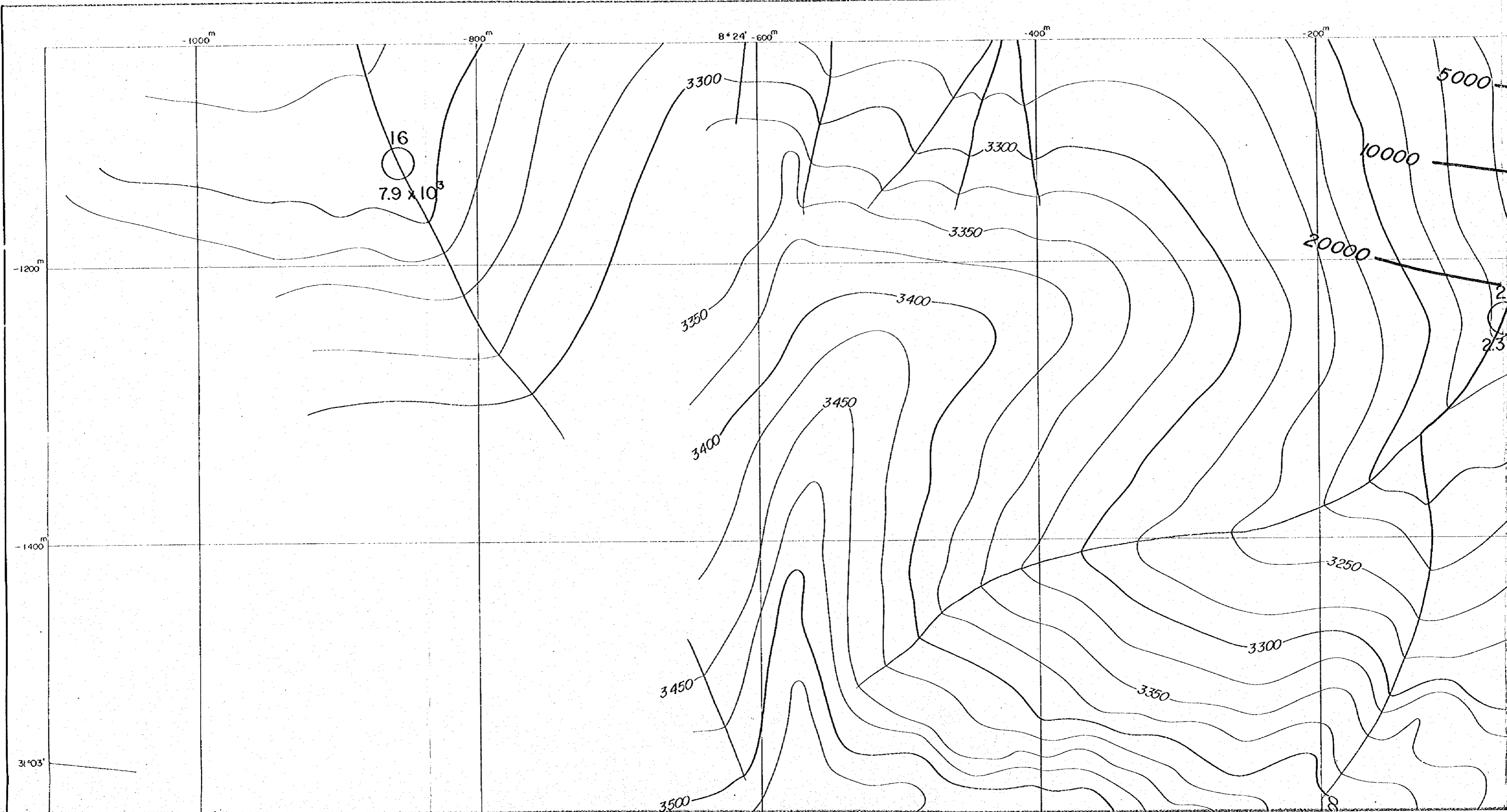



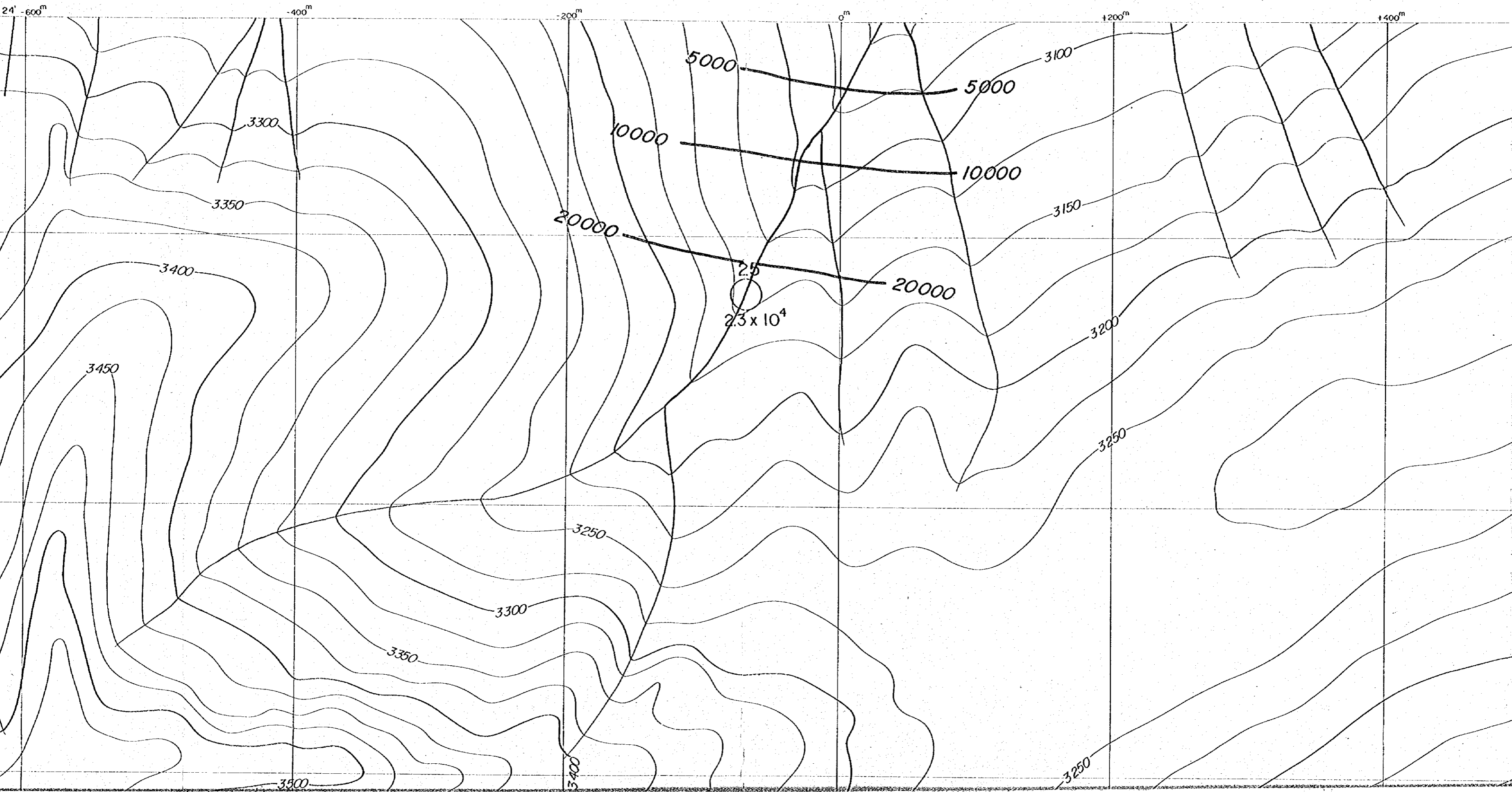

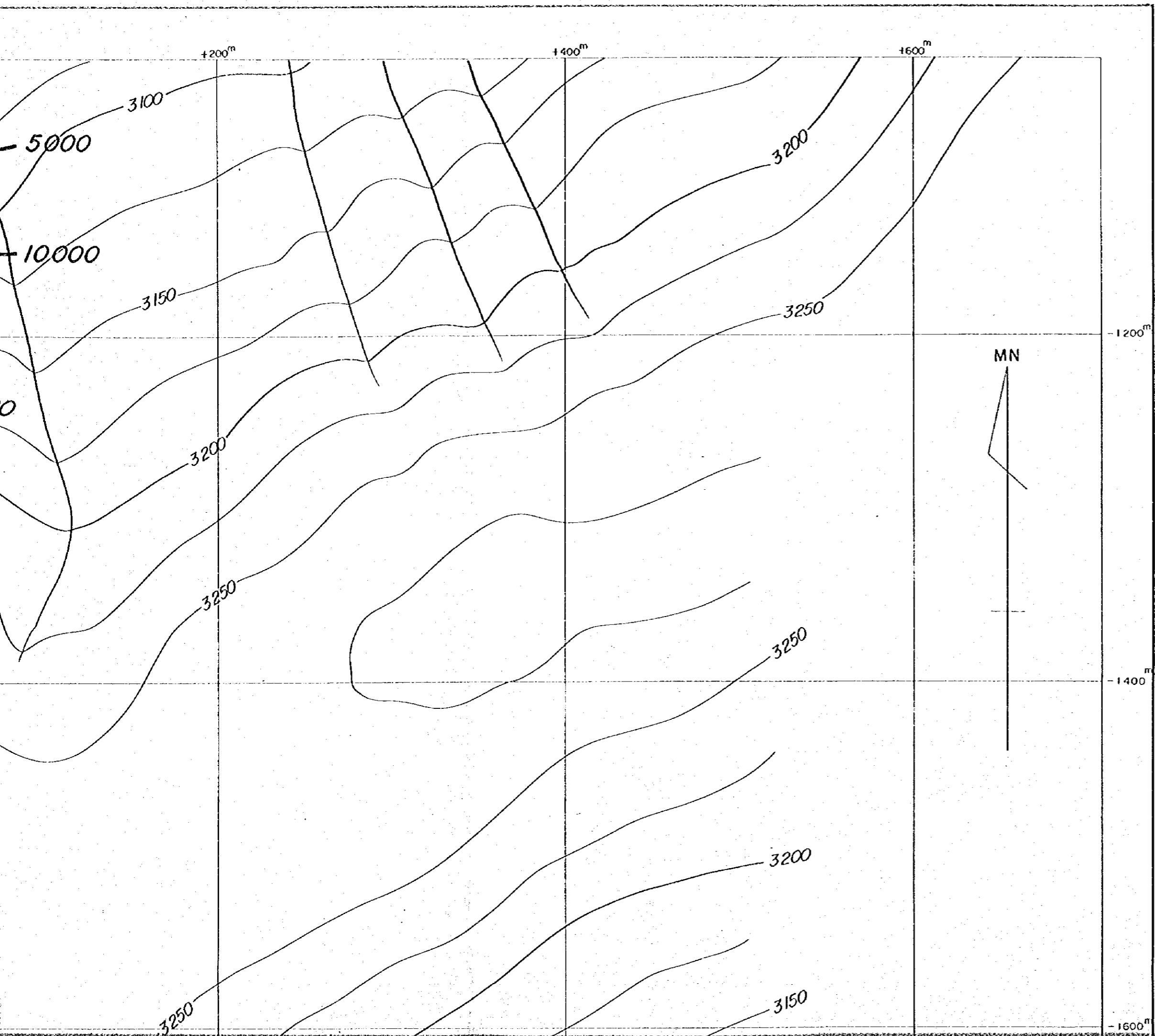

国際協力事業団  
11637  
調査資料等蔵書

PL. II-1-5(3)

GEOLOGICAL SURVEY  
OF  
HAUT ATLAS OCCIDENTAL AREA, MOROCCO  
( PHASE II )

APPARENT RESISTIVITY PLAN (512Hz)  
IN ERDOUZ SECTOR

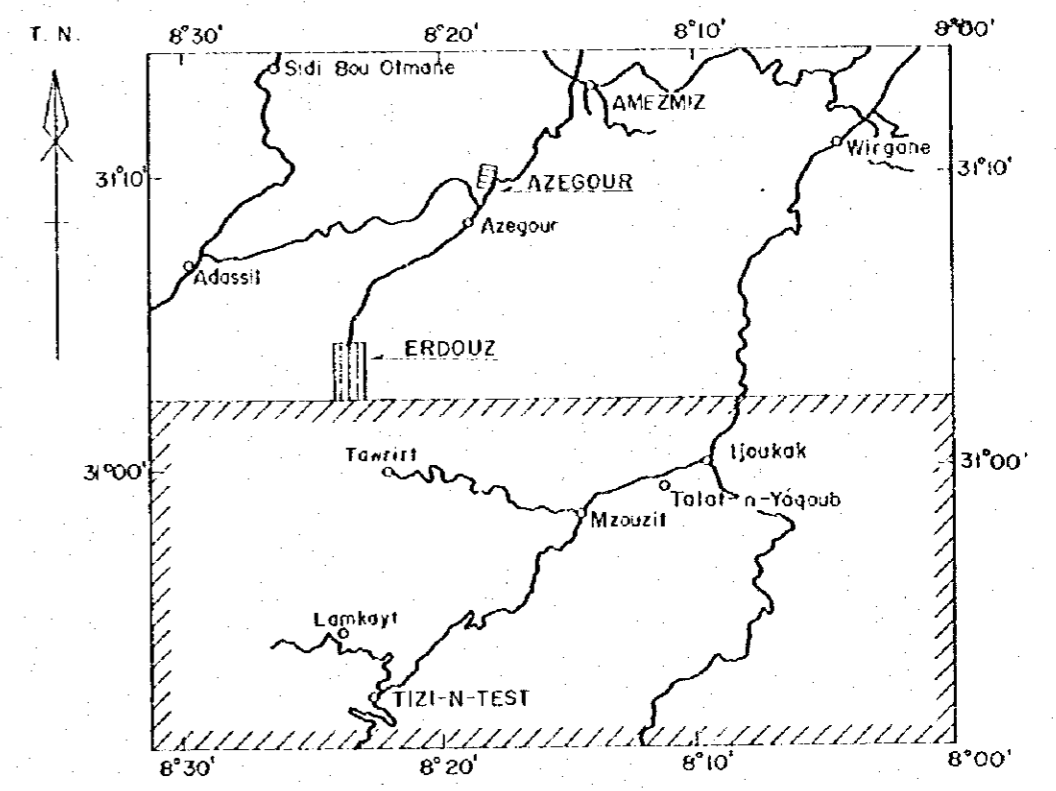

JAPAN INTERNATIONAL COOPERATION AGENCY  
METAL MINING AGENCY OF JAPAN

FEBRUARY 1985

Prepared by MINDECO

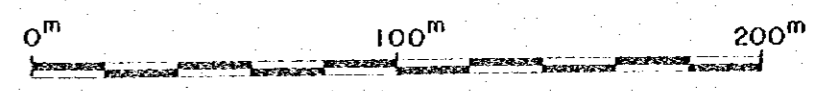

Scale 1 : 2,000

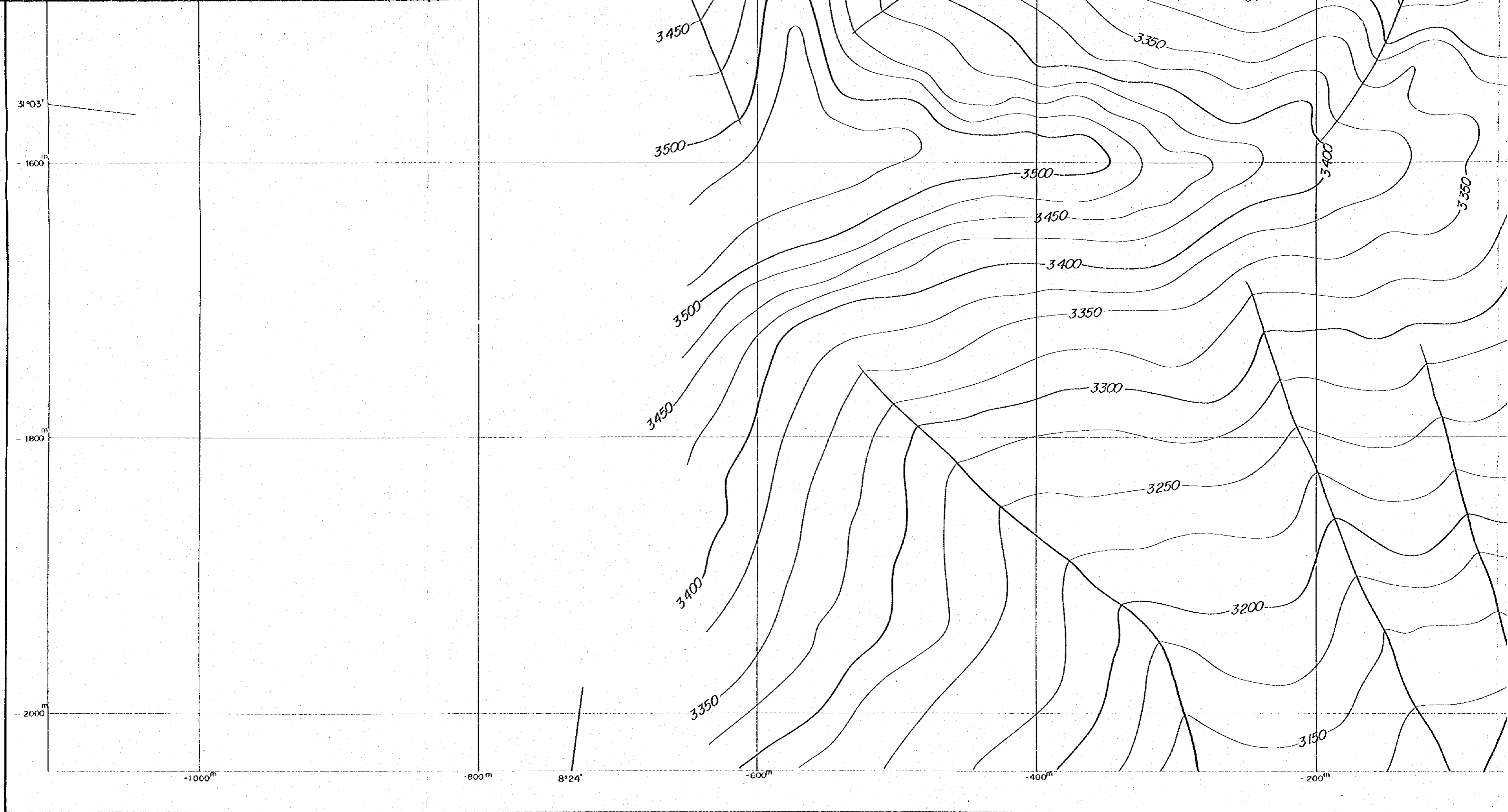

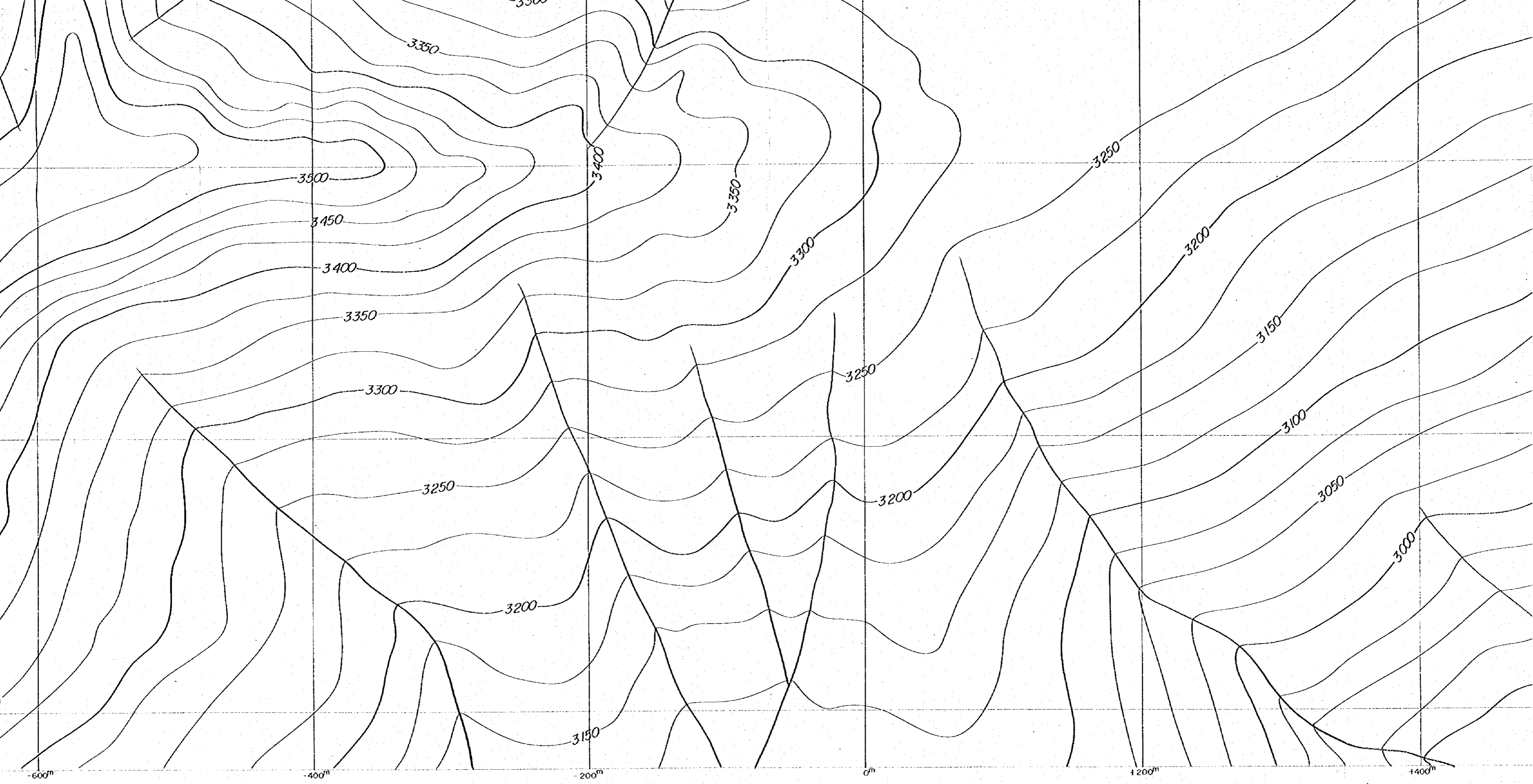

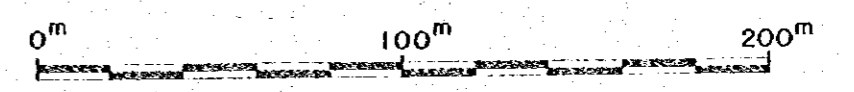
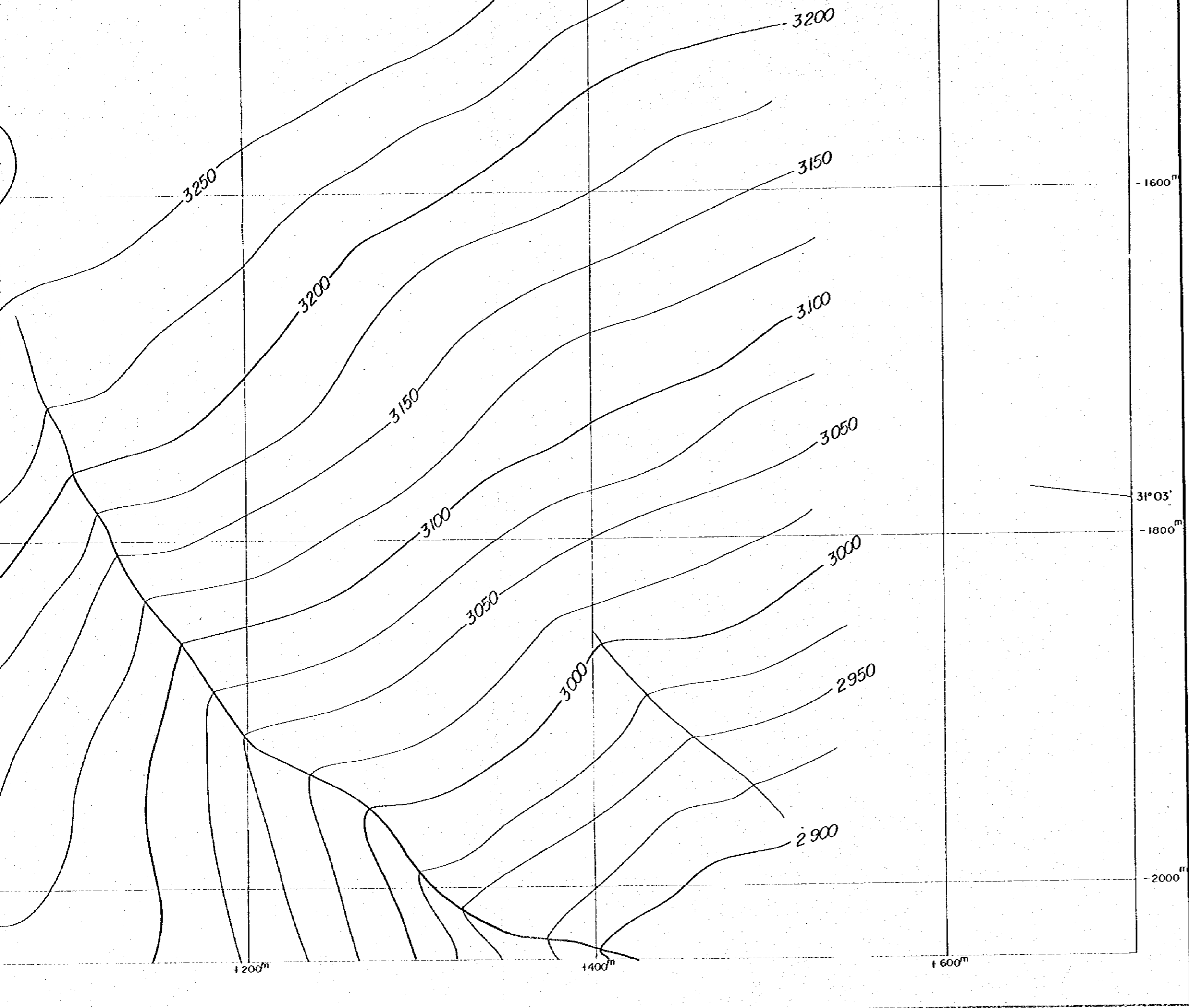

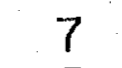

Scale 1 : 2,000

LEGEND

-  CSAMT SURVEY STATION
-   $8.3 \times 10^3$  APPARENT RESISTIVITY ( $\Omega m$ )
- CONTOURS IN  $\Omega m$

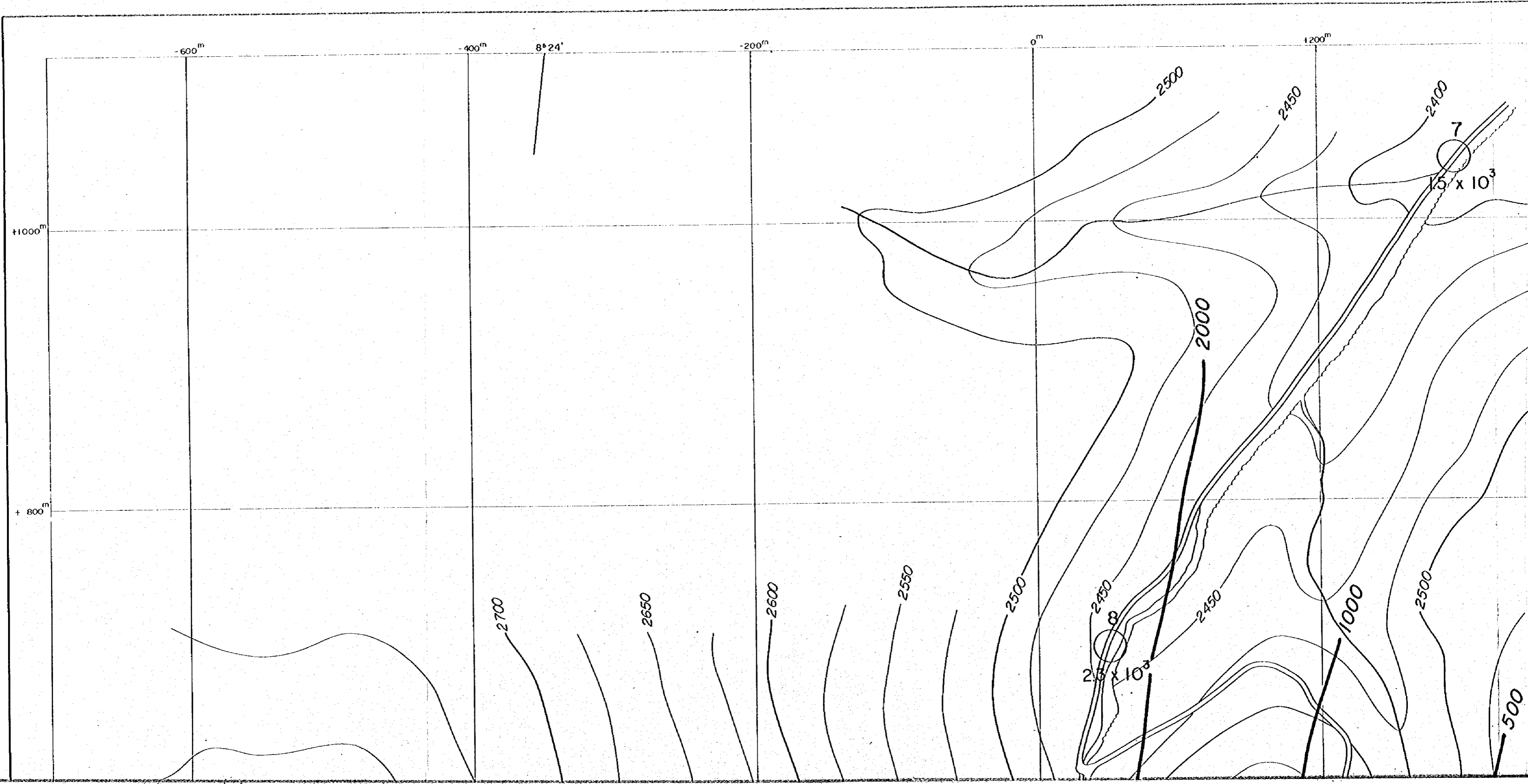

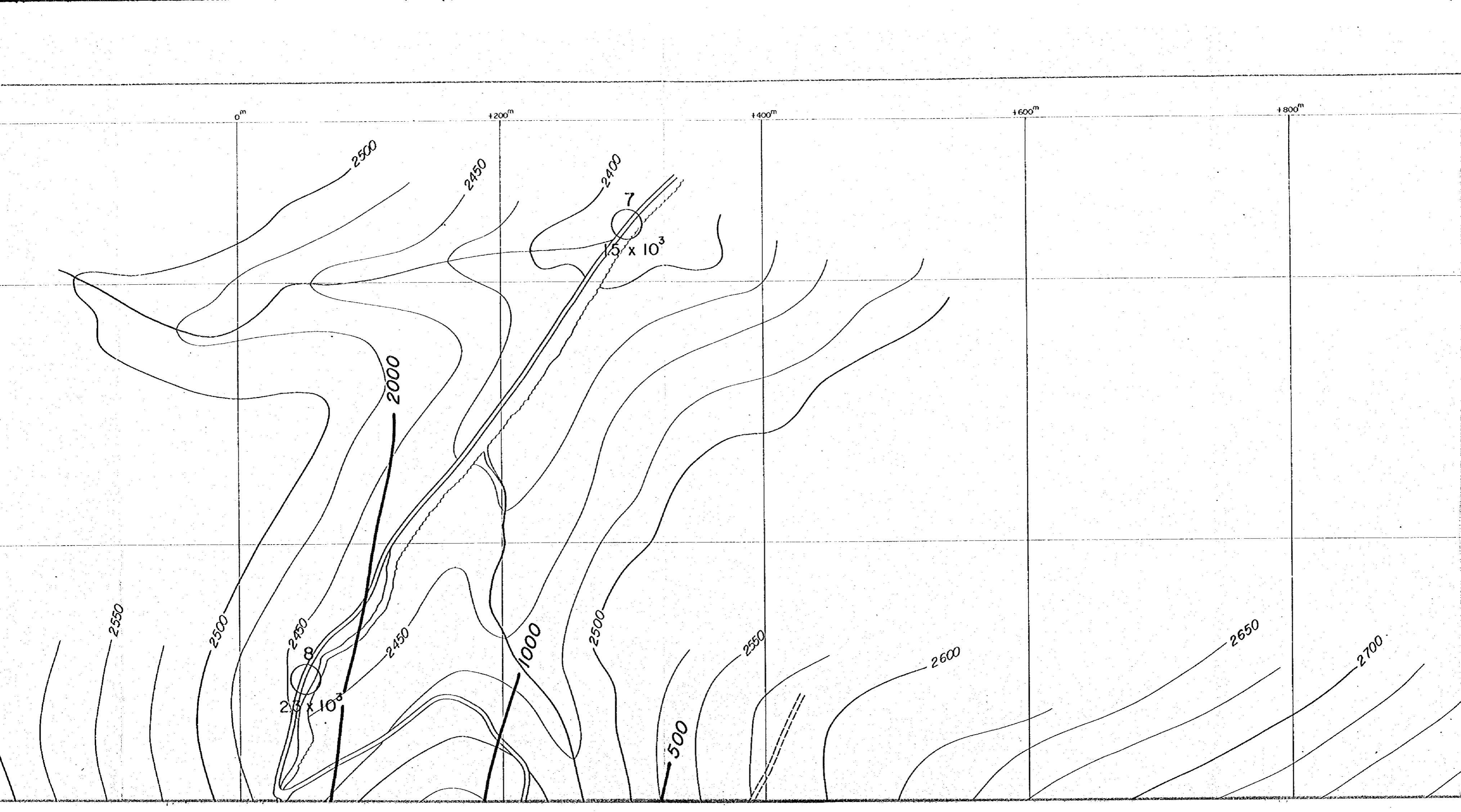

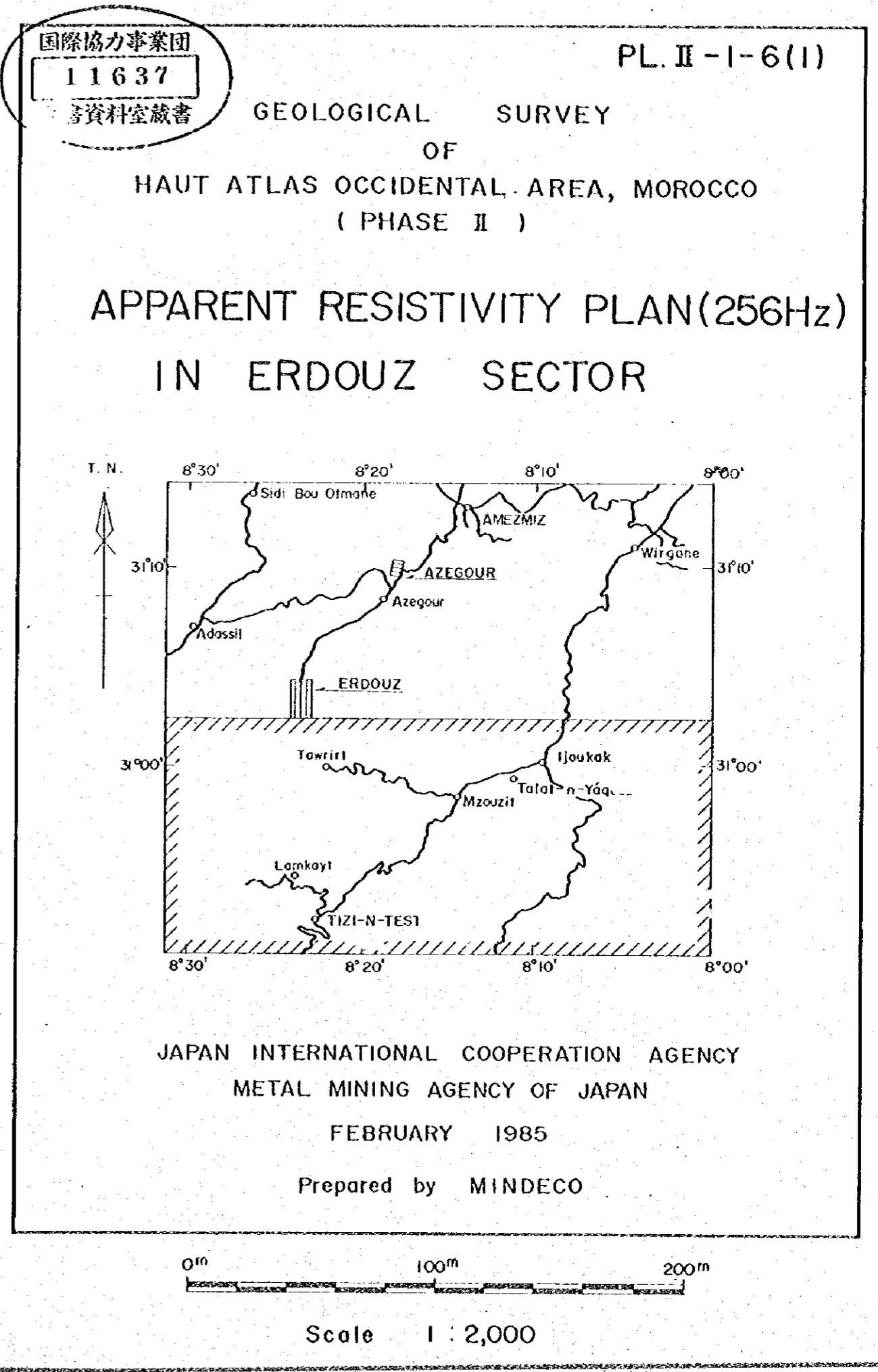
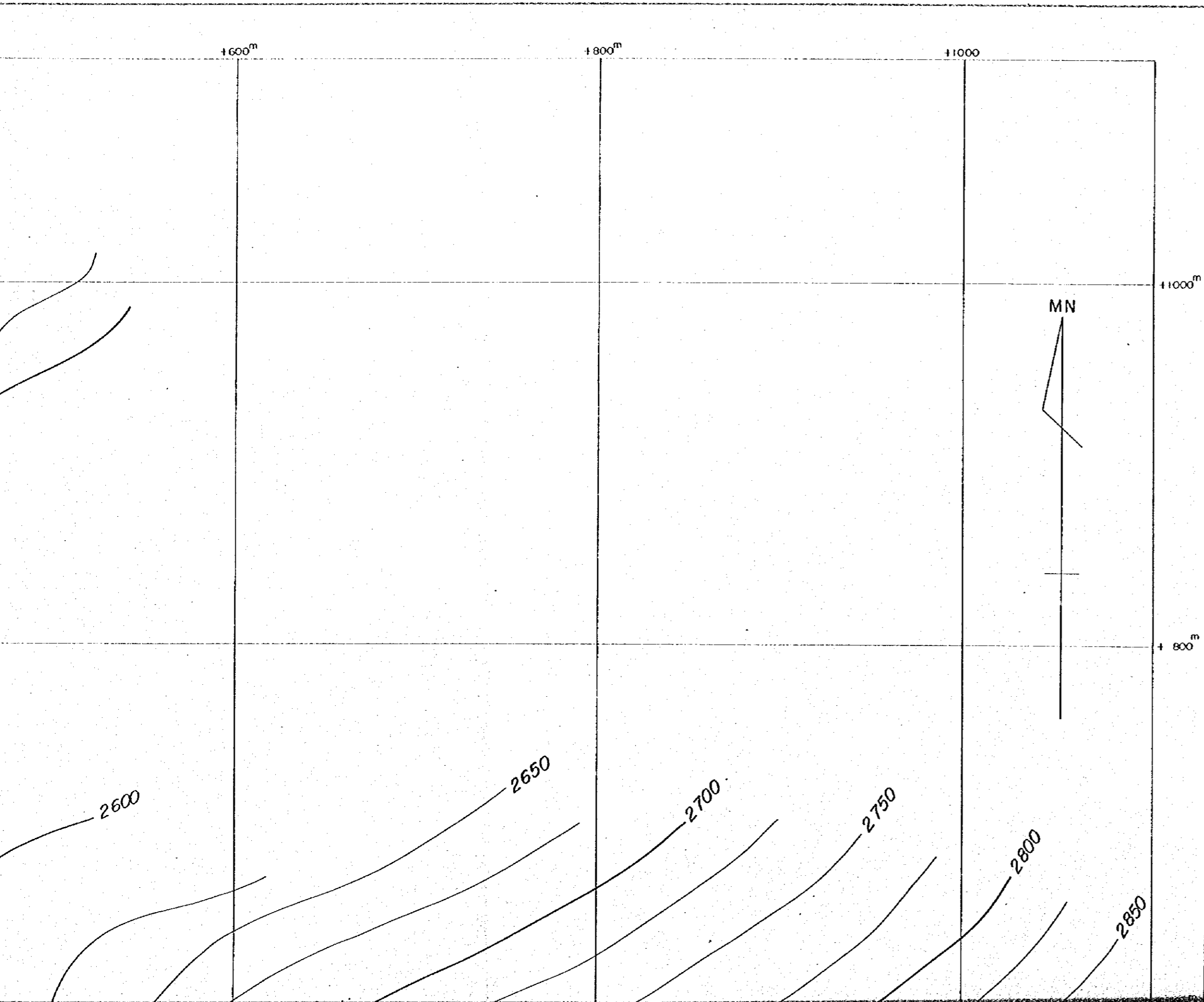



+ 800<sup>m</sup>

+ 600<sup>m</sup>

+ 400<sup>m</sup>

31° 04'

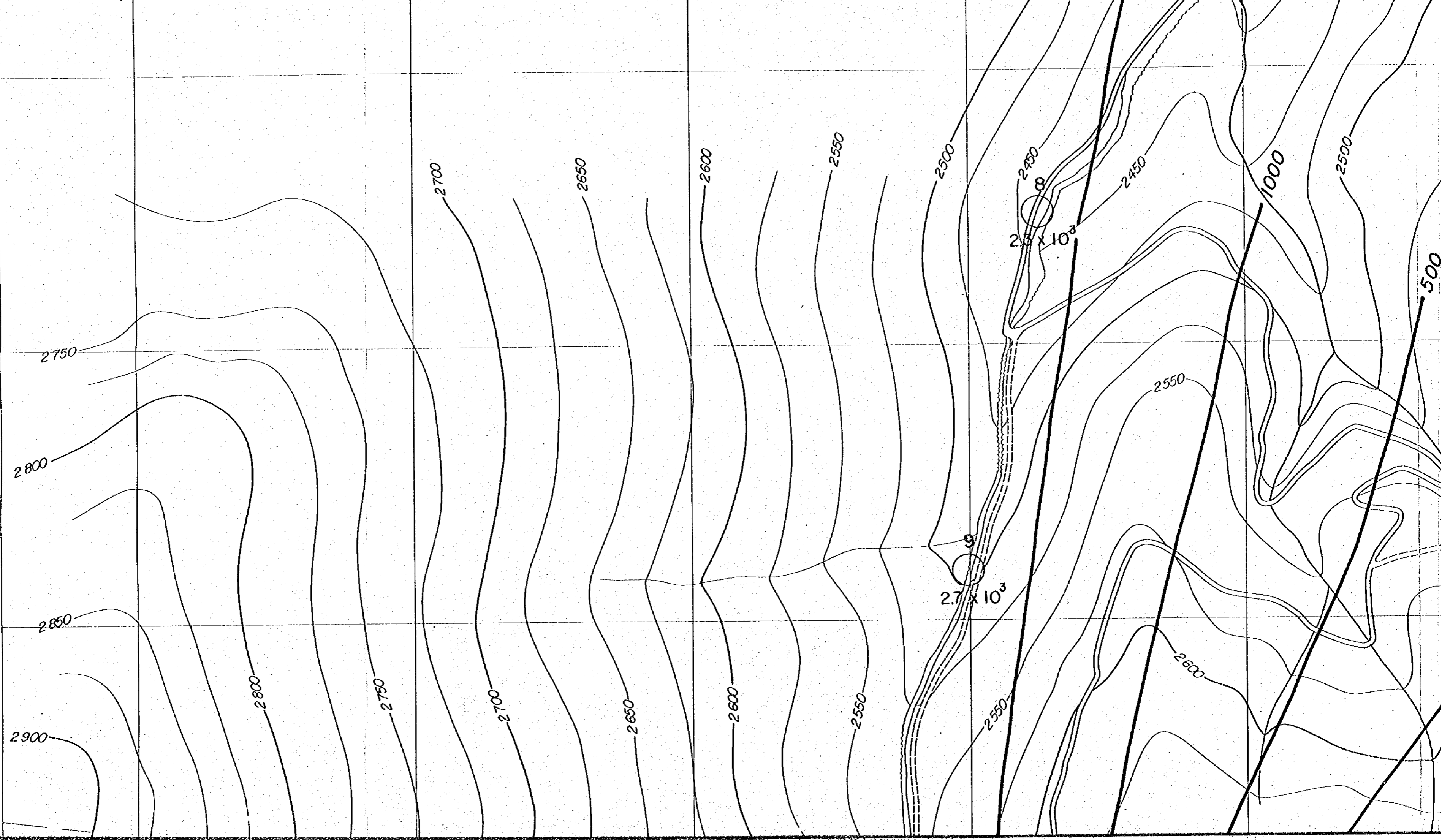

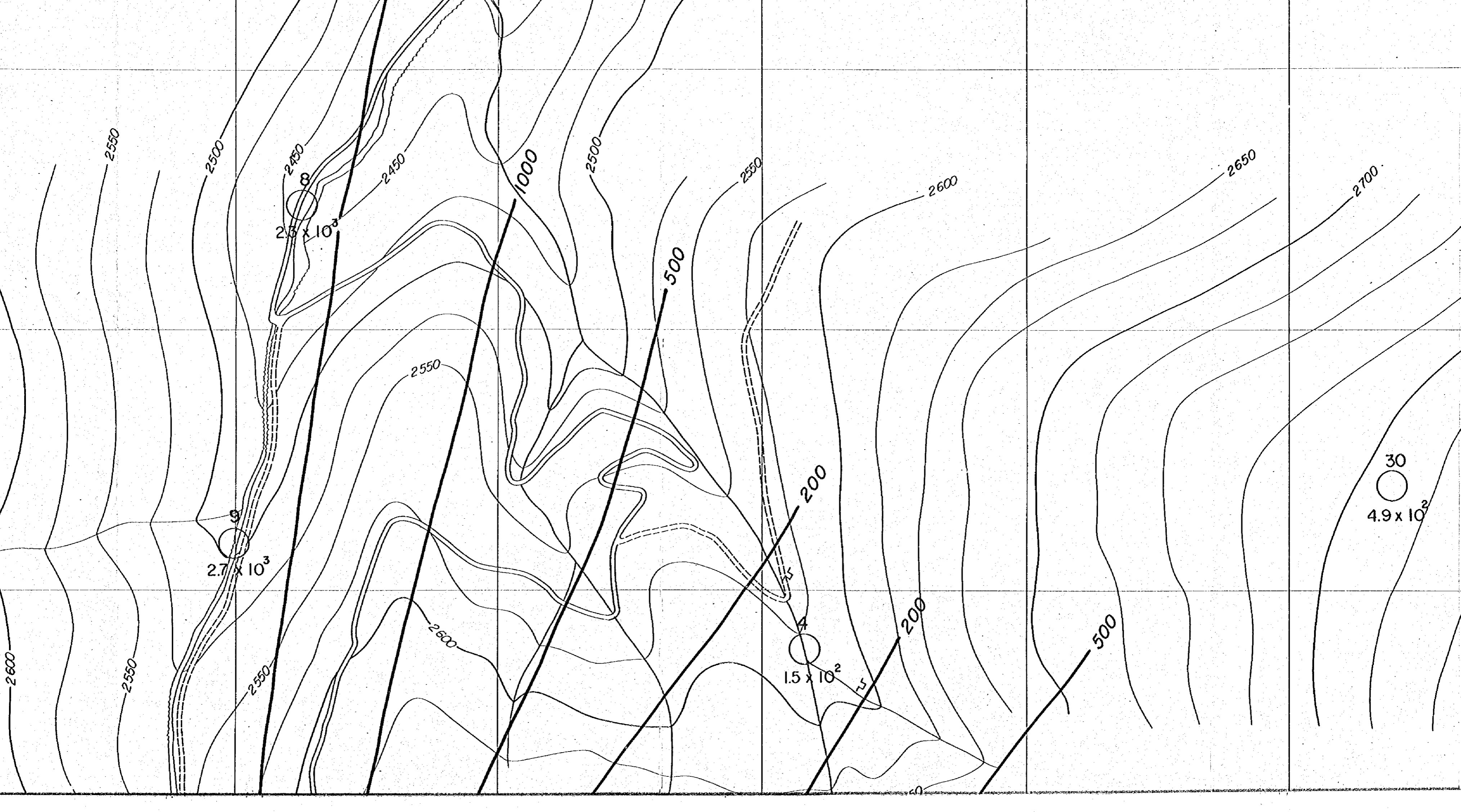

2.6 x 10<sup>3</sup>

2.7 x 10<sup>3</sup>

1.5 x 10<sup>2</sup>

30  
4.9 x 10<sup>2</sup>

2550

2500

2450

2450

1000

2500

2550

2600

2650

2700

2550

500

200

200

500

2600

2550

2550

2600

25

25

60