

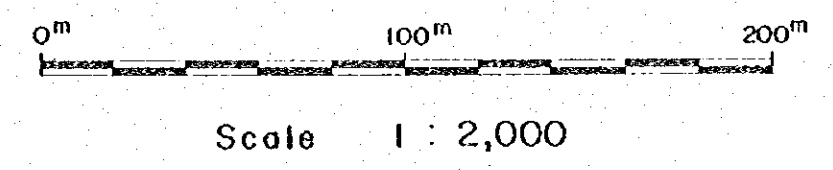

JAPAN INTERNATIONAL COOPERATION AGENCY
 METAL MINING AGENCY OF JAPAN
 FEBRUARY 1985
 Prepared by MINDECO

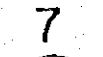

LEGEND

-  CSAMT SURVEY STATION
-  APPARENT RESISTIVITY (Ωm)
-  CONTOURS IN Ωm

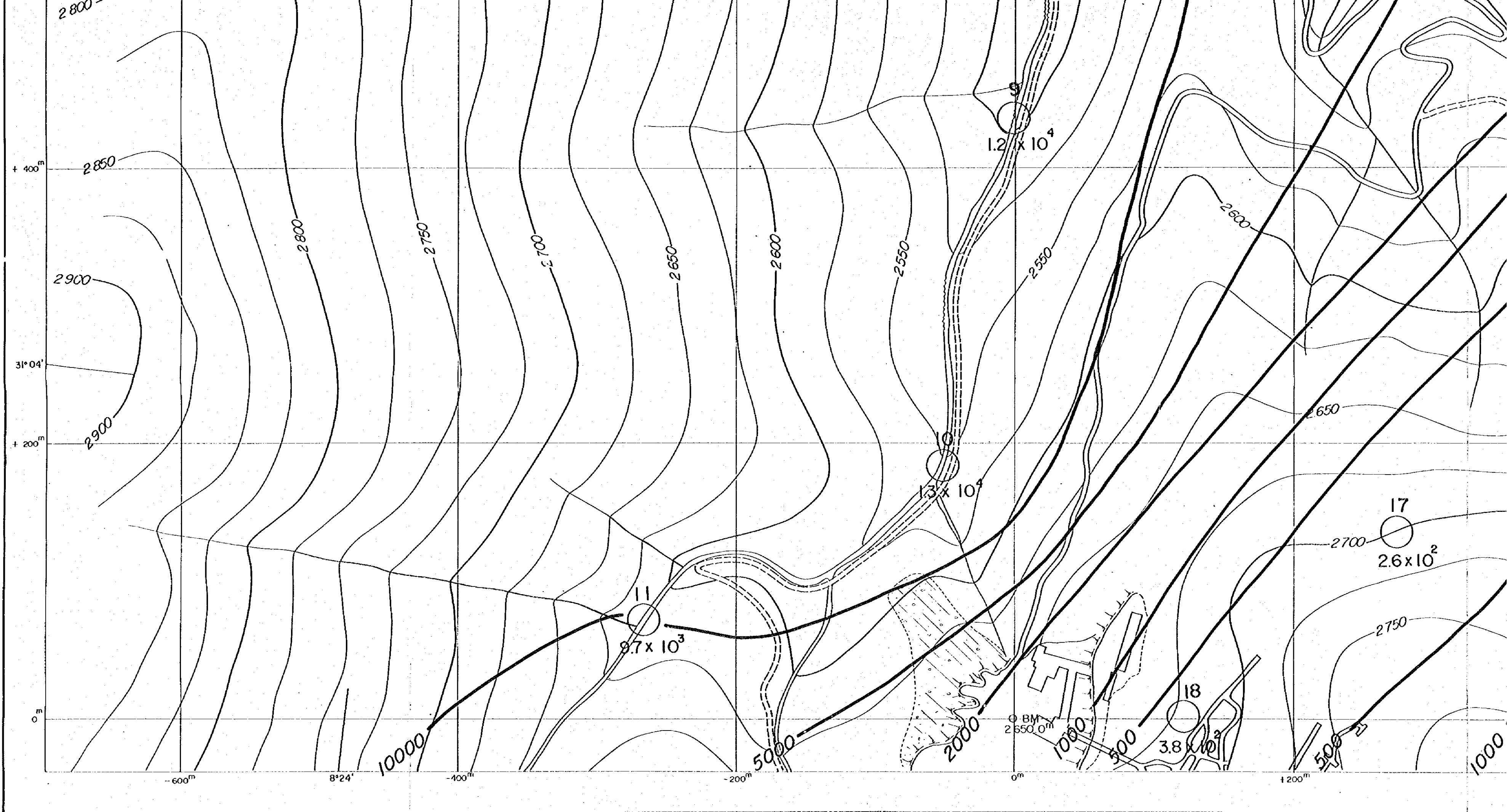

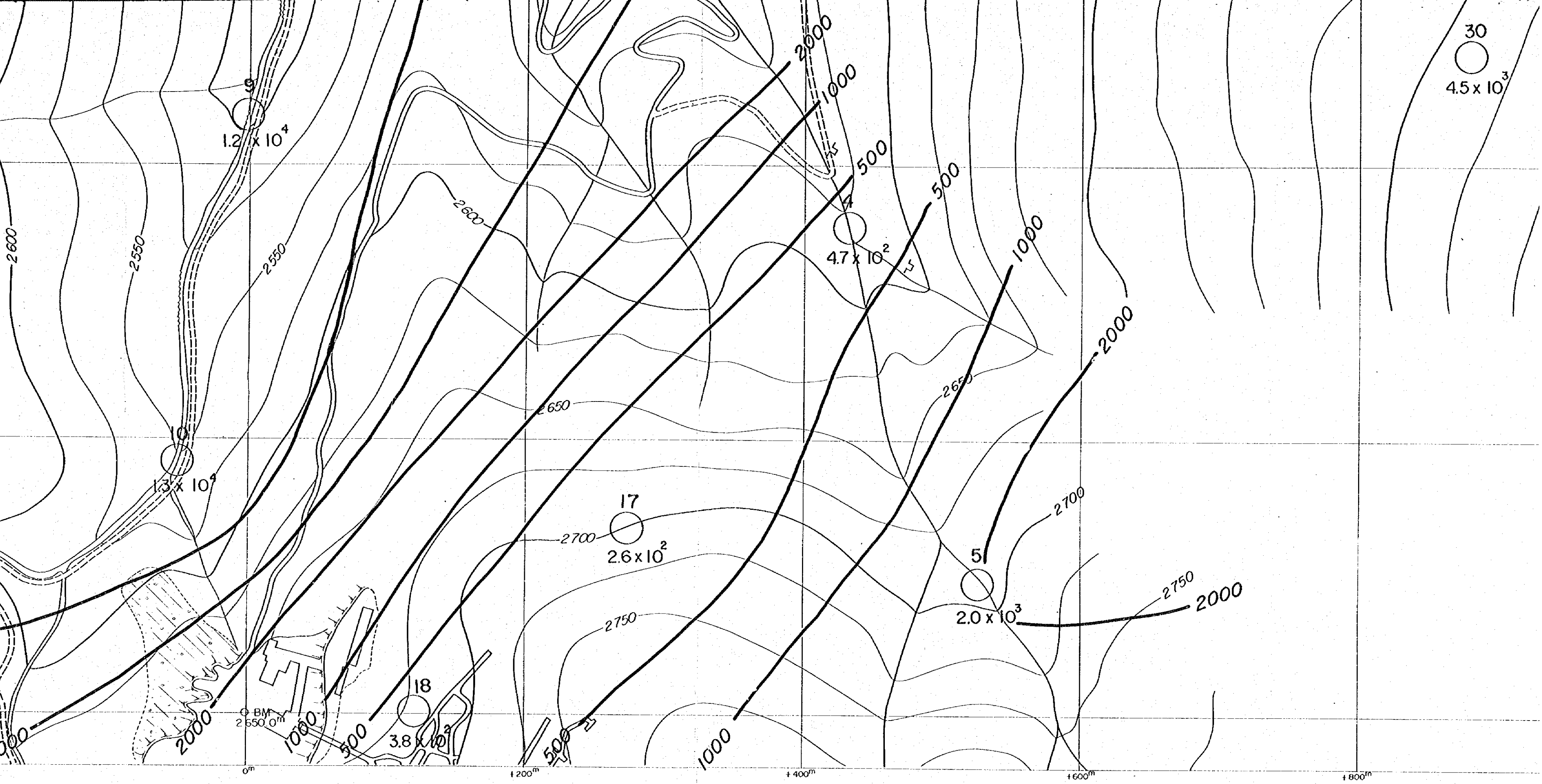

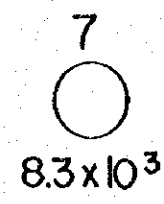
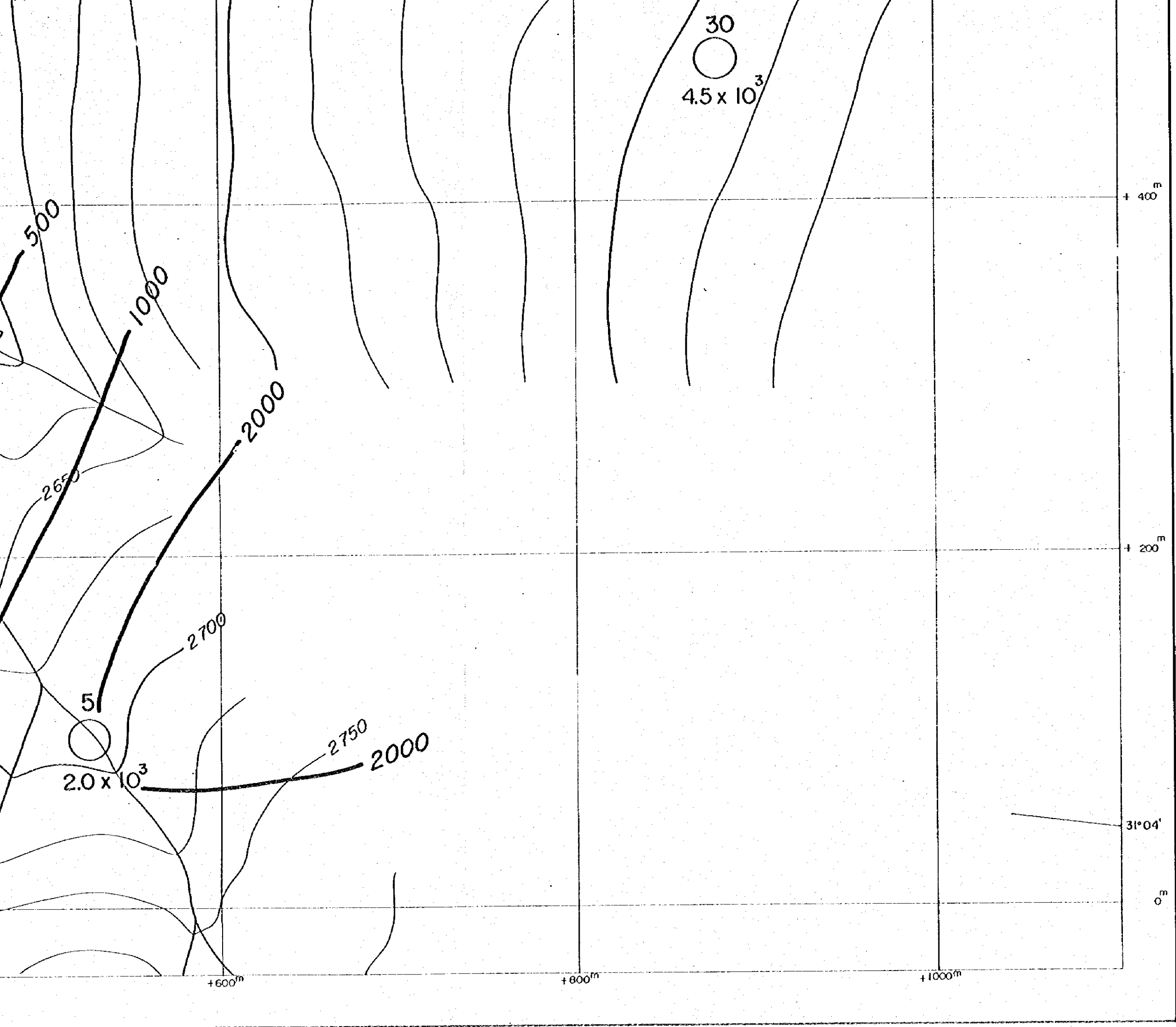

CSAMT SURVEY STATION

APPARENT RESISTIVITY (Ωm)

CONTOURS IN Ωm

+ 400^m

+ 200^m

31°04'

0^m

+600^m

+800^m

+1000^m

30
4.5 x 10³

5
2.0 x 10³

500

1000

2000

2650

2700

2750

2000

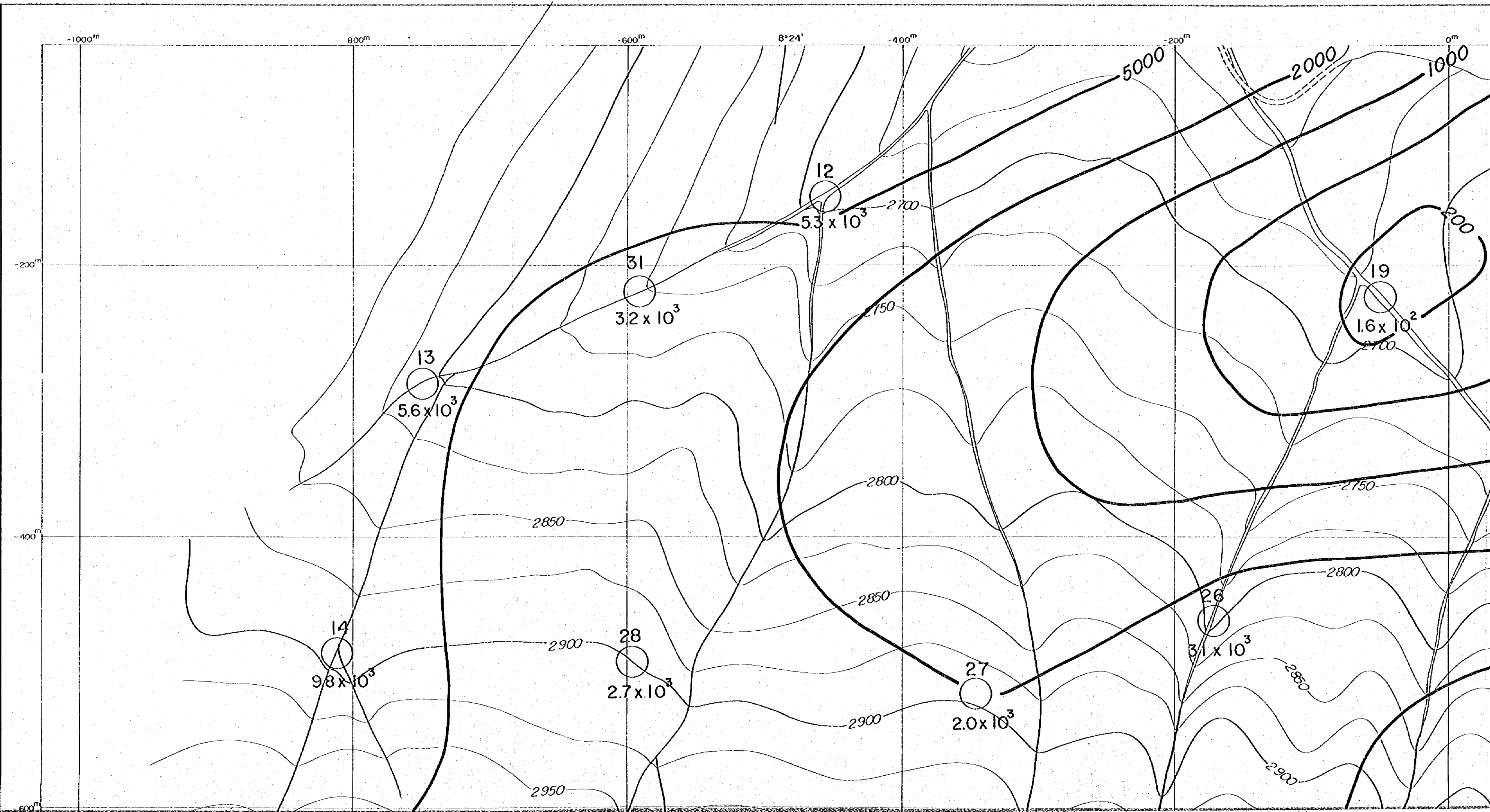

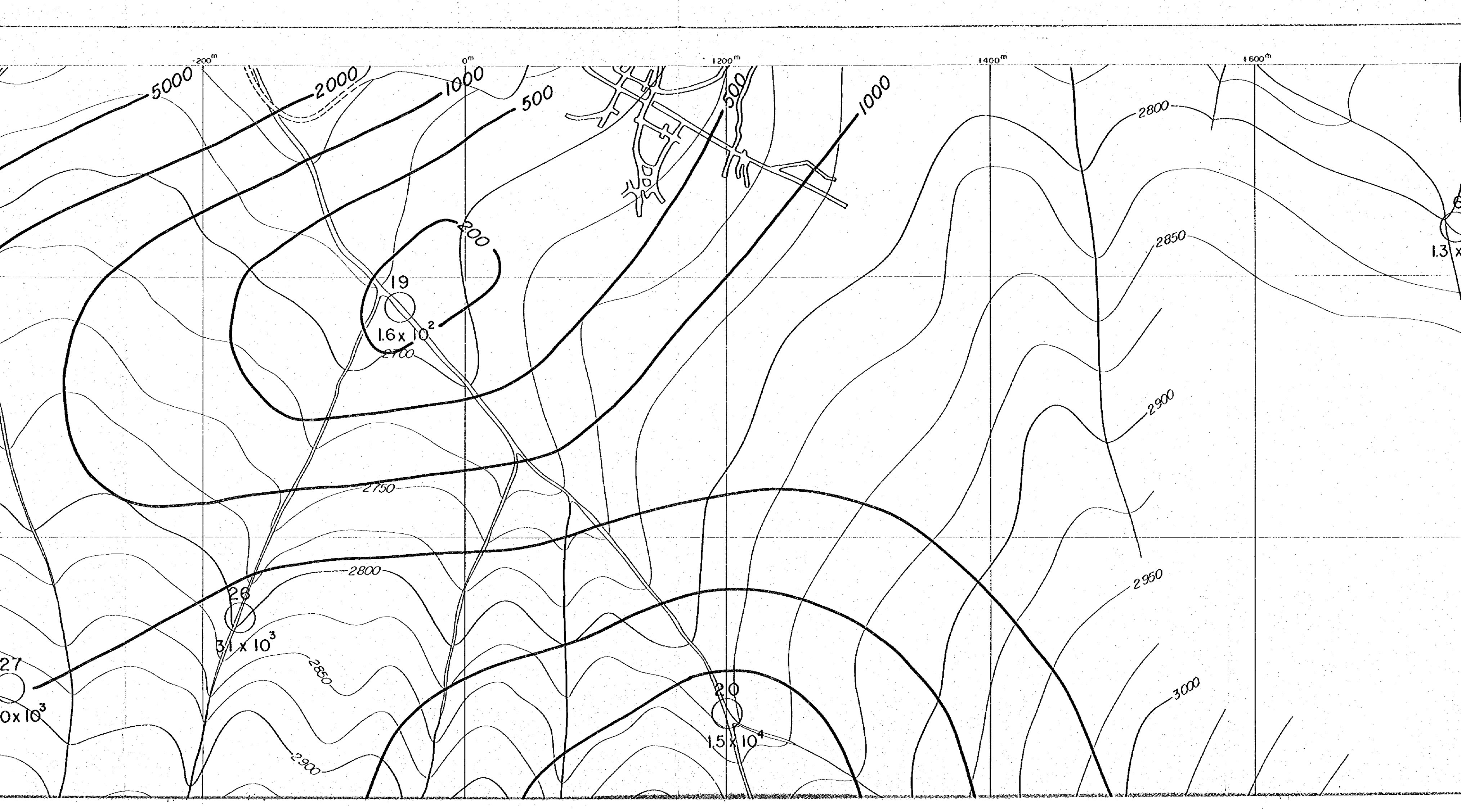

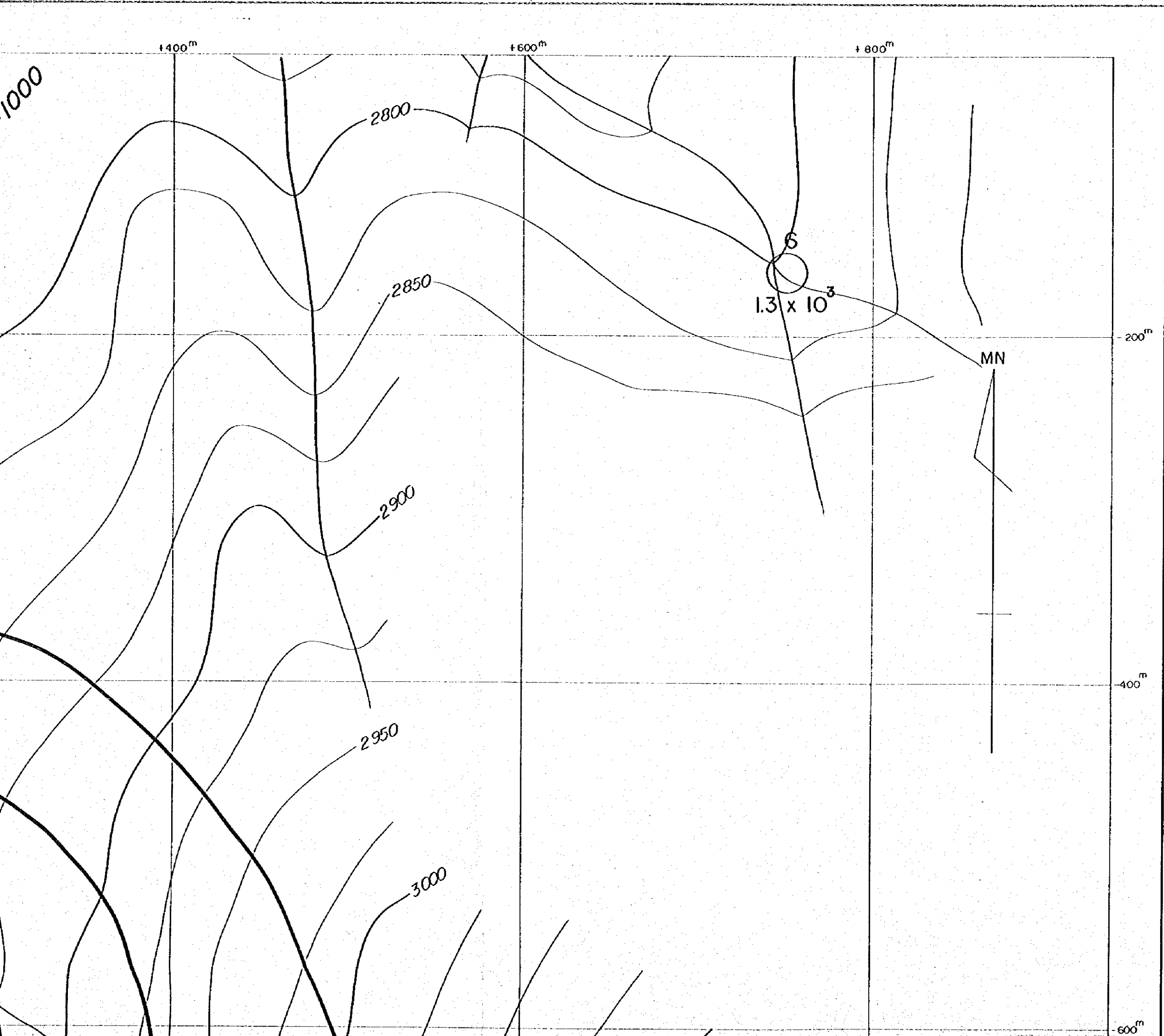

国際協力事業団
11637
図書資料室蔵書

PL. II-1-2(2)

GEOLOGICAL SURVEY
OF
HAUT ATLAS OCCIDENTAL AREA, MOROCCO
(PHASE II)

APPARENT RESISTIVITY PLAN (4096Hz)
IN ERDOUZ SECTOR

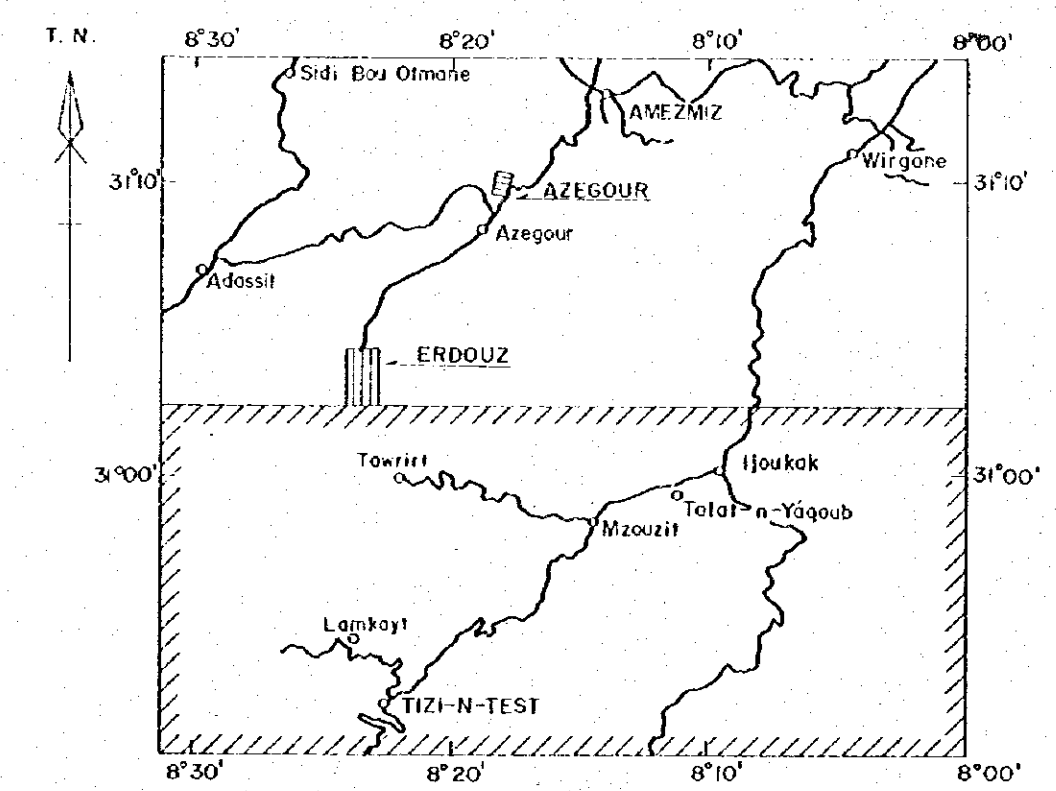

JAPAN INTERNATIONAL COOPERATION AGENCY
METAL MINING AGENCY OF JAPAN
FEBRUARY 1985
Prepared by MINDECO

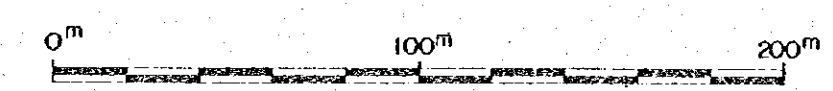

Scale 1 : 2,000

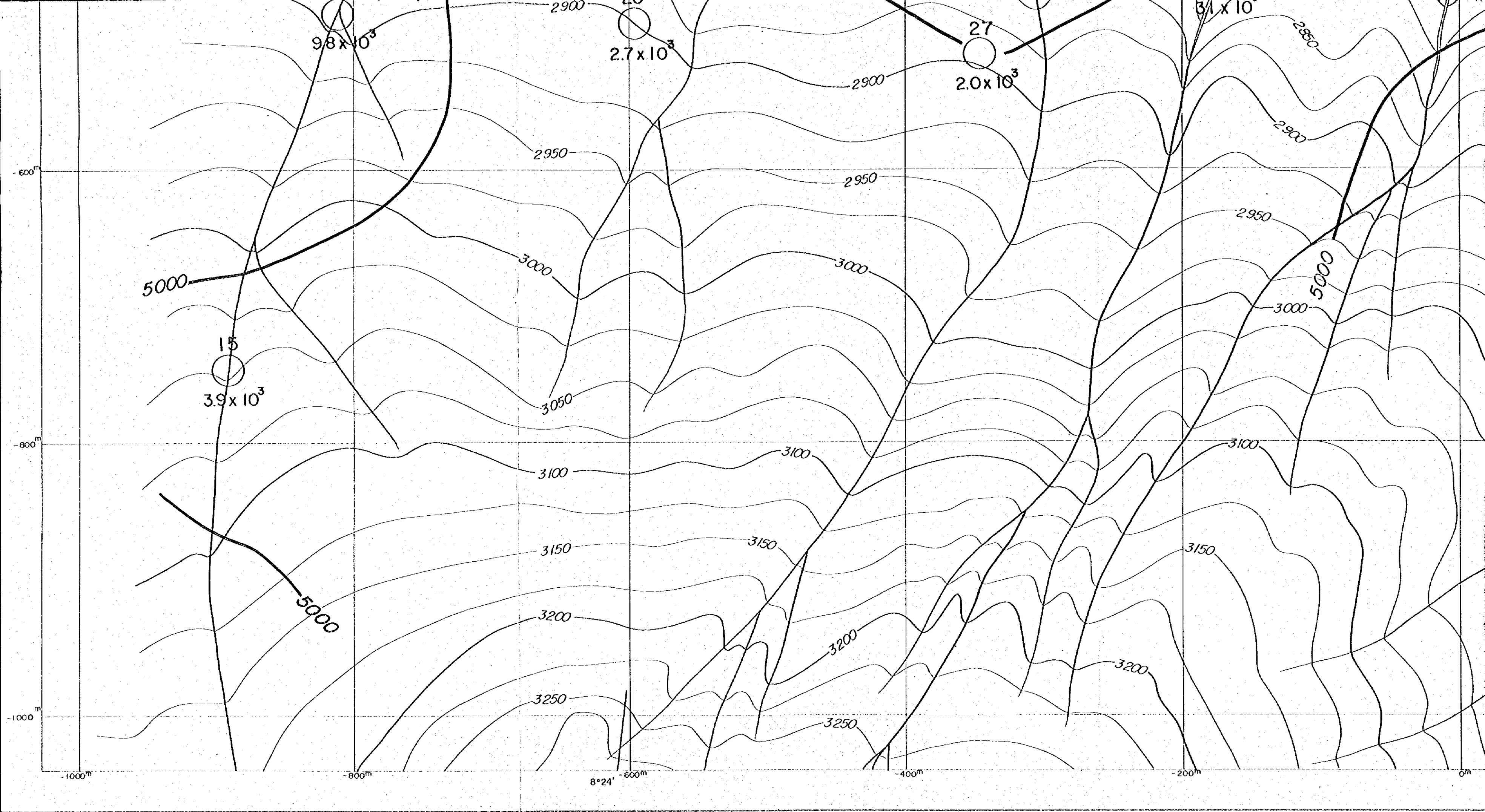

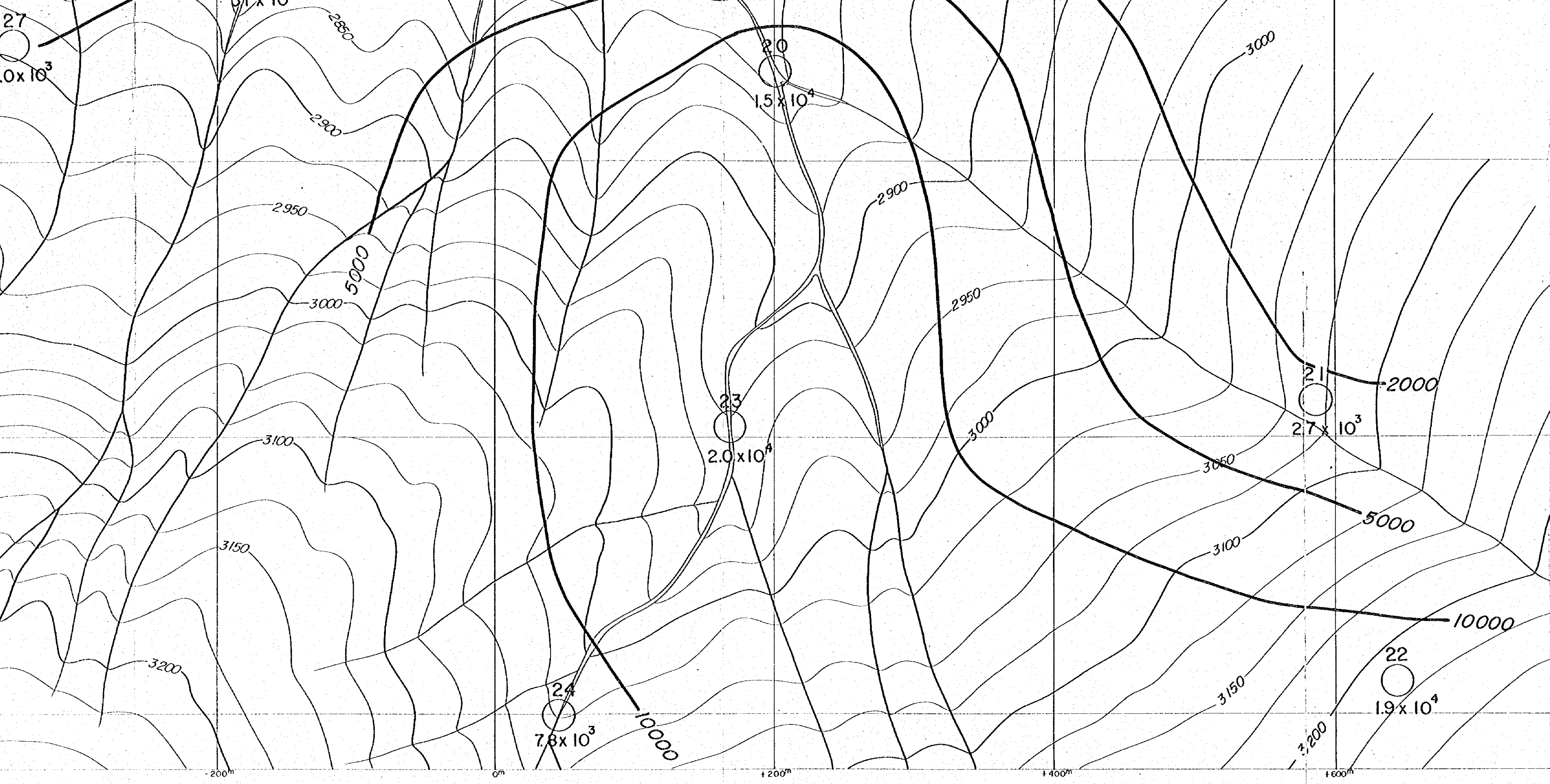

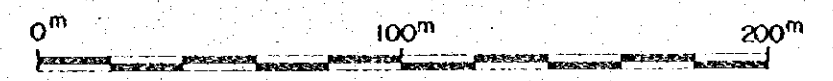
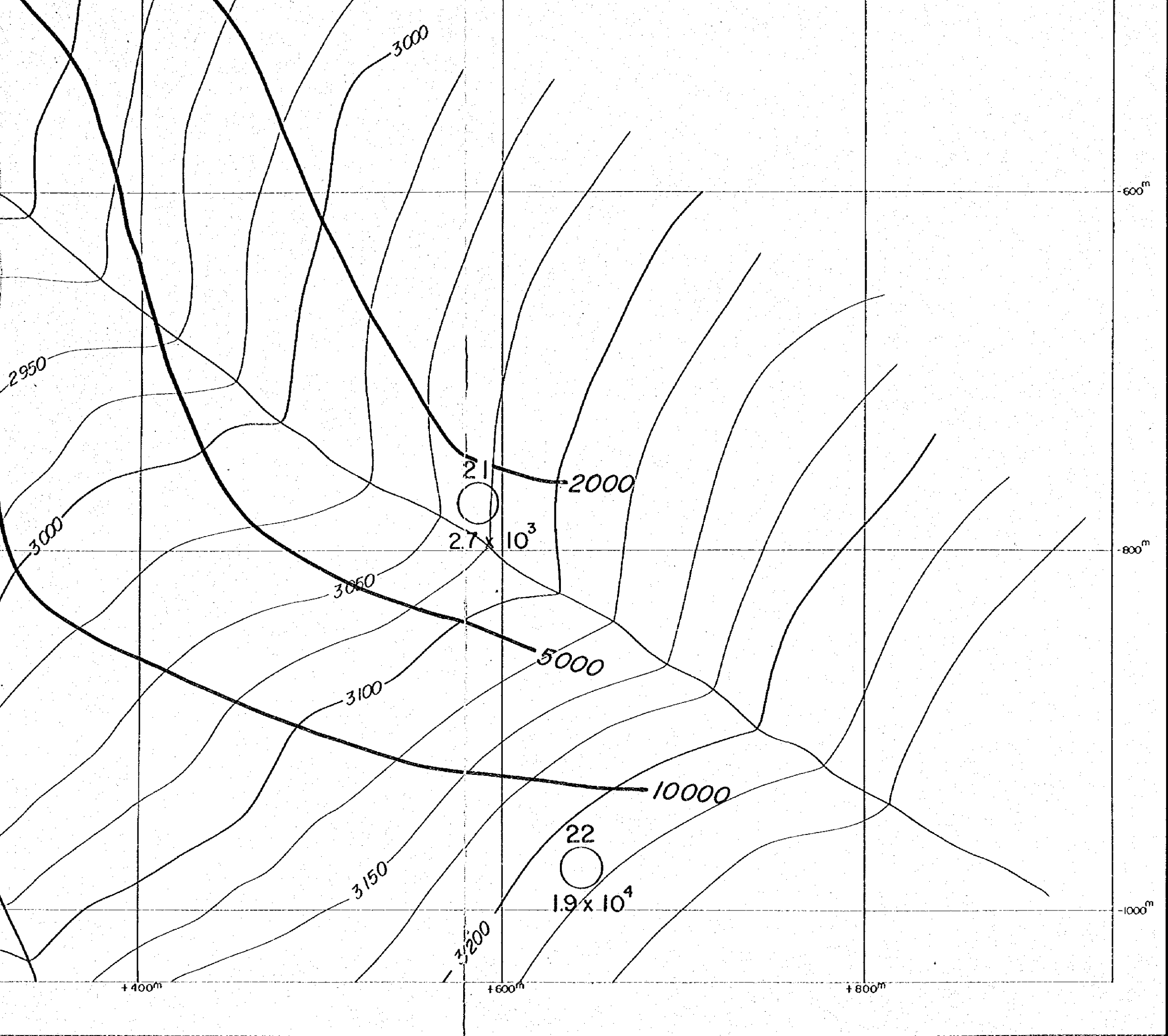

Scale 1 : 2,000

LEGEND

- 7 CSAMT SURVEY STATION
- 8.3×10^3 APPARENT RESISTIVITY (Ωm)
- CONTOURS IN Ωm

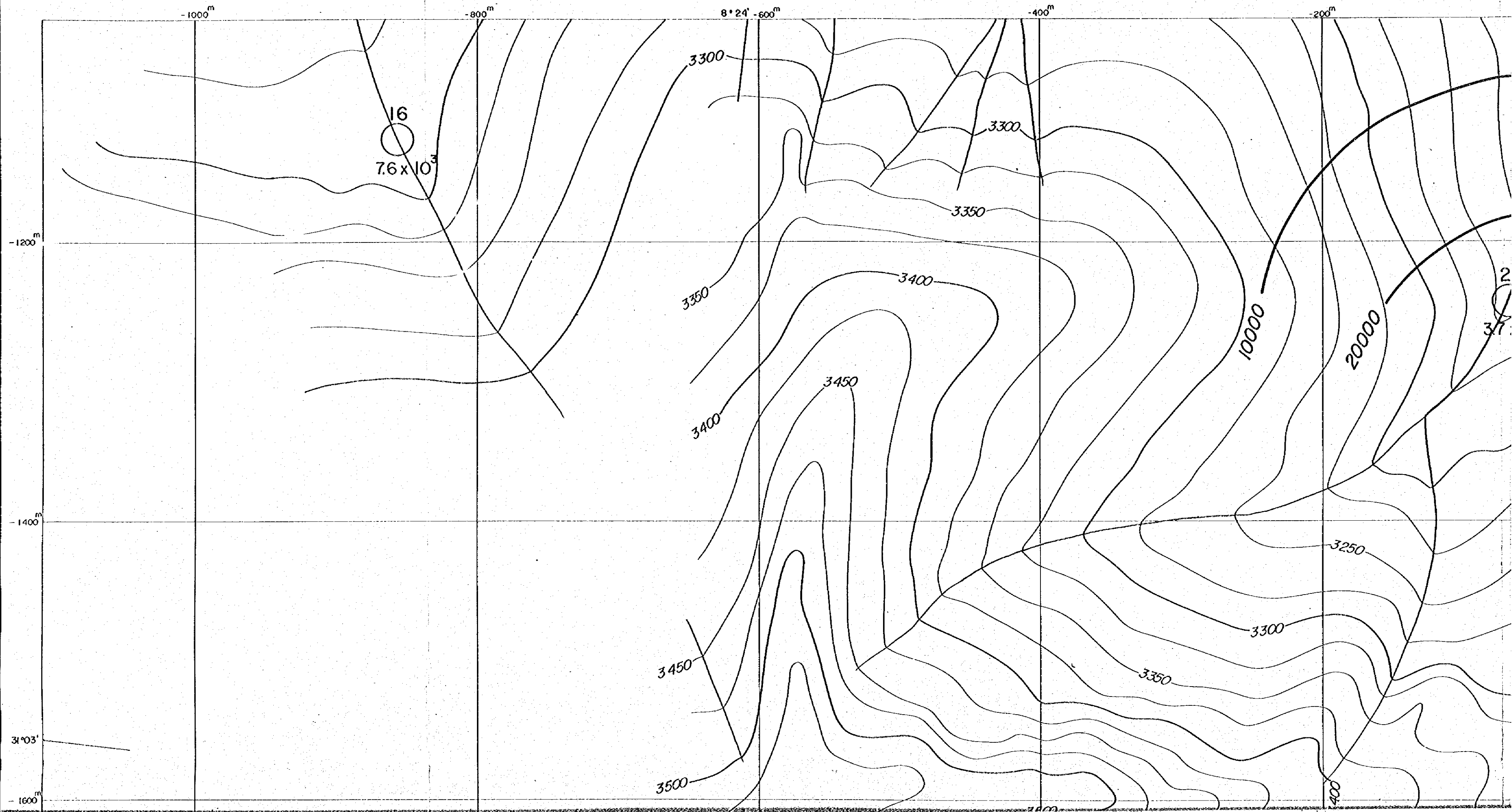

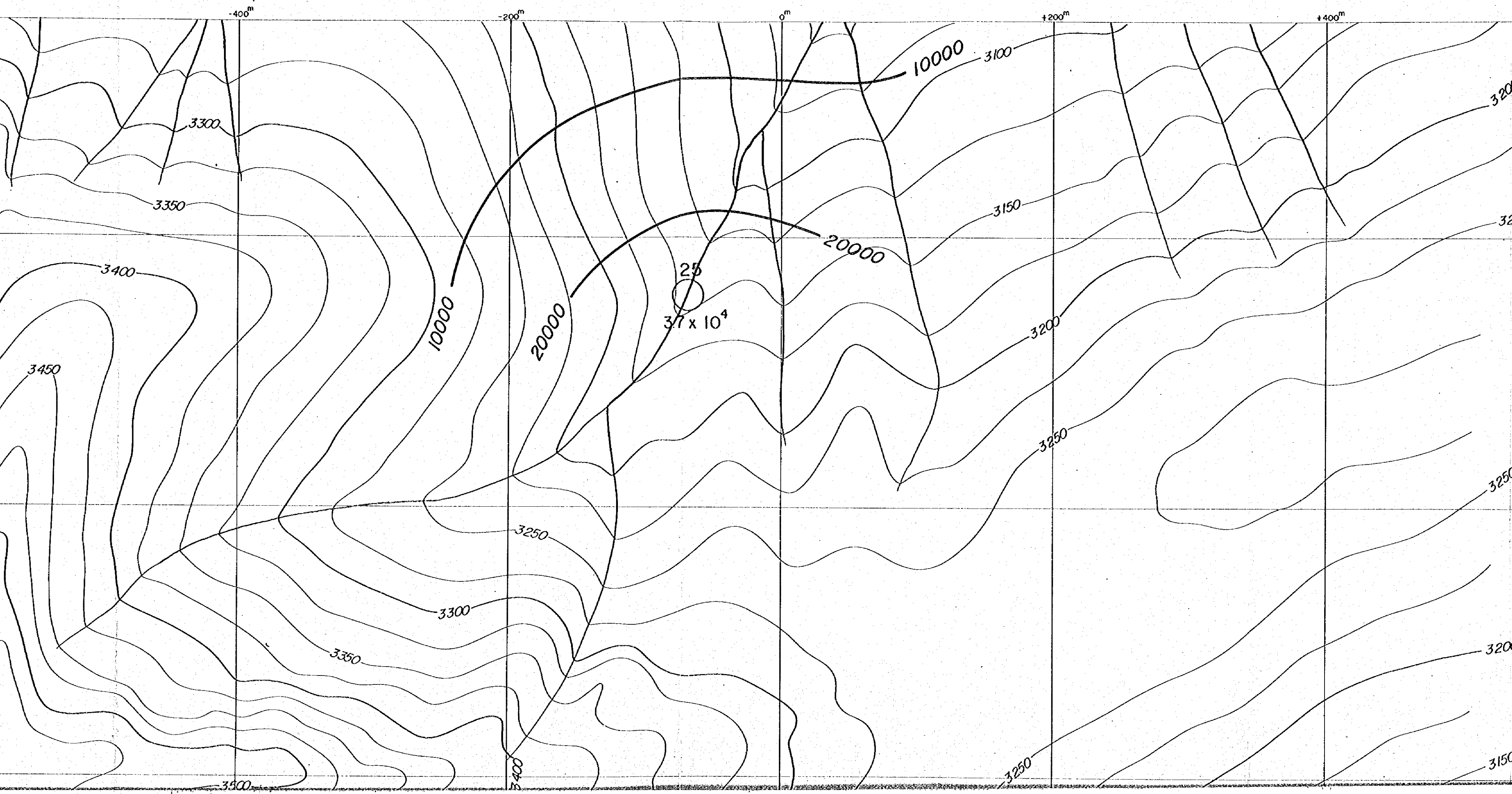

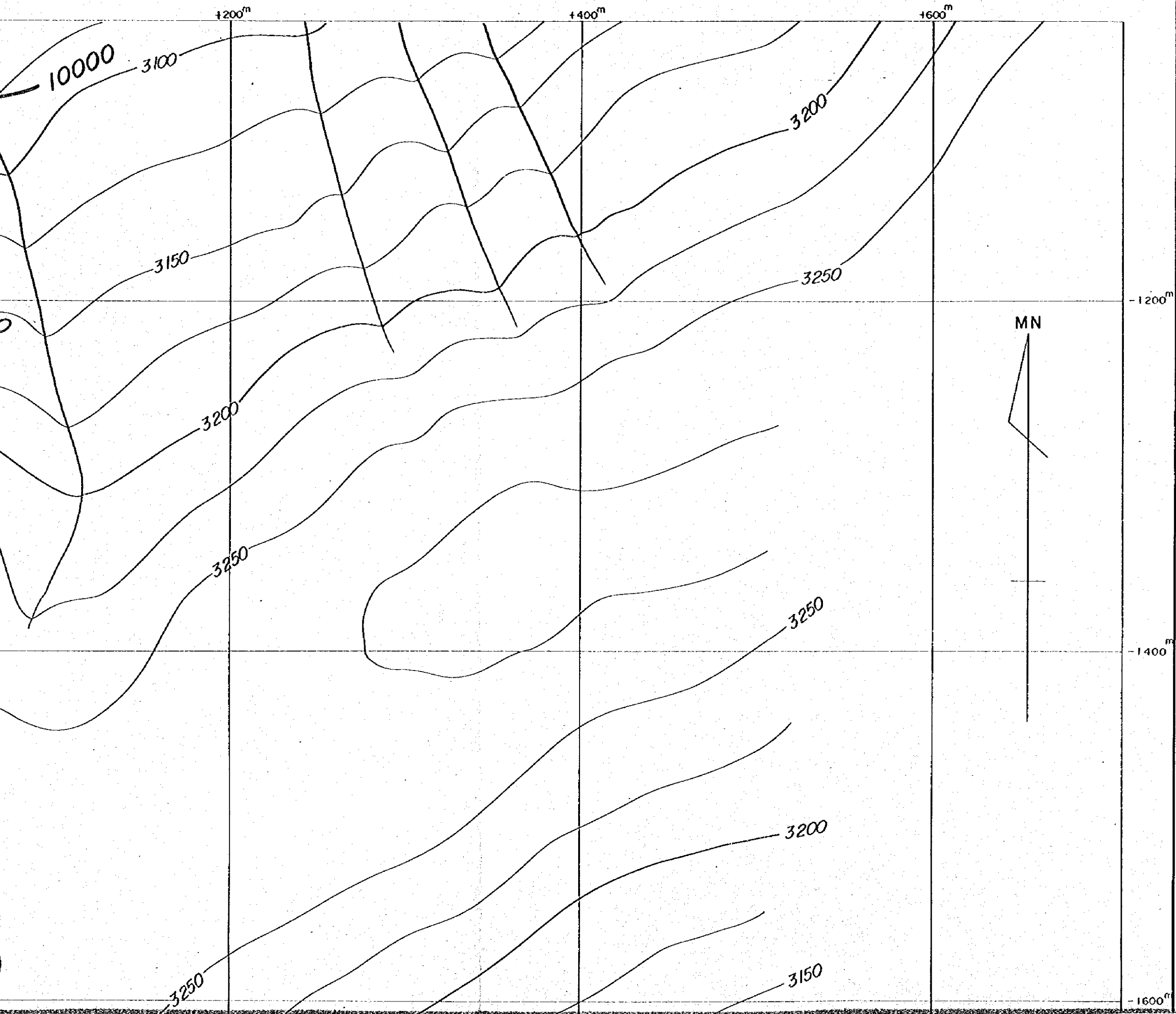

国際協力事業団
11637
図書資料室蔵書

PL. II-1-2(3)

GEOLOGICAL SURVEY
OF
HAUT ATLAS OCCIDENTAL AREA, MOROCCO
(PHASE II)

APPARENT RESISTIVITY PLAN (4096Hz)
IN ERDOUZ SECTOR

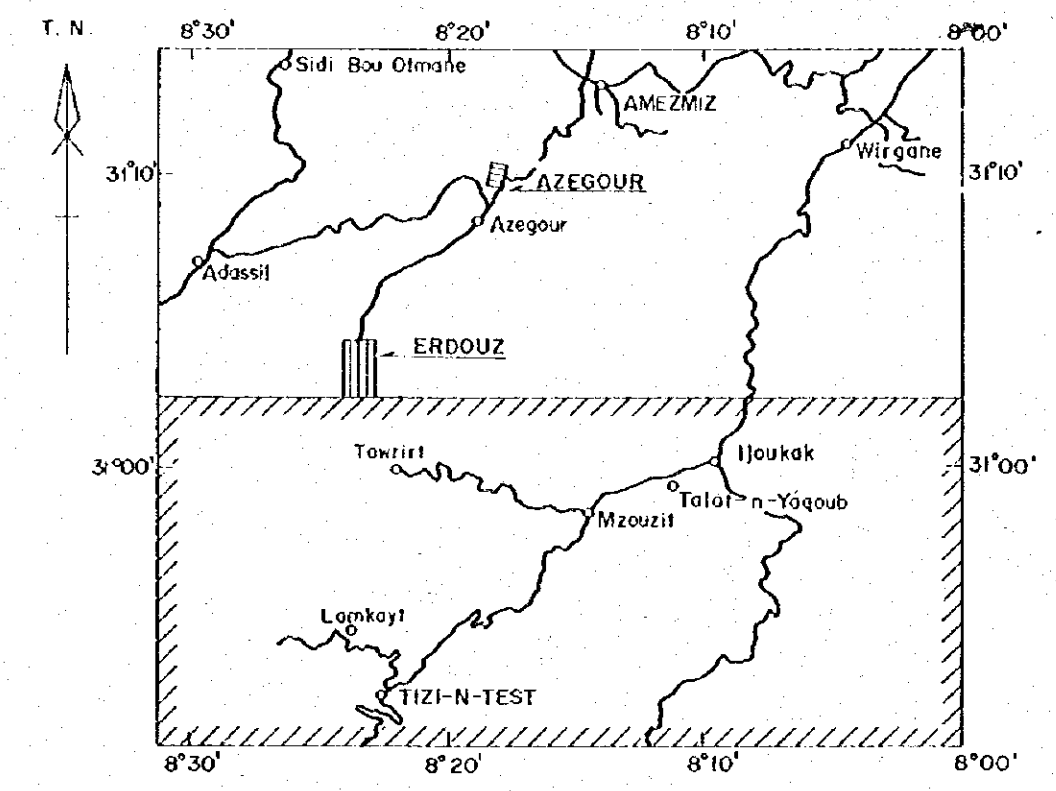

JAPAN INTERNATIONAL COOPERATION AGENCY
METAL MINING AGENCY OF JAPAN
FEBRUARY 1985
Prepared by MINDECO

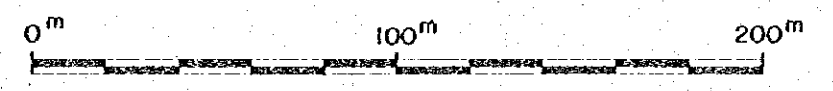

Scale 1 : 2,000

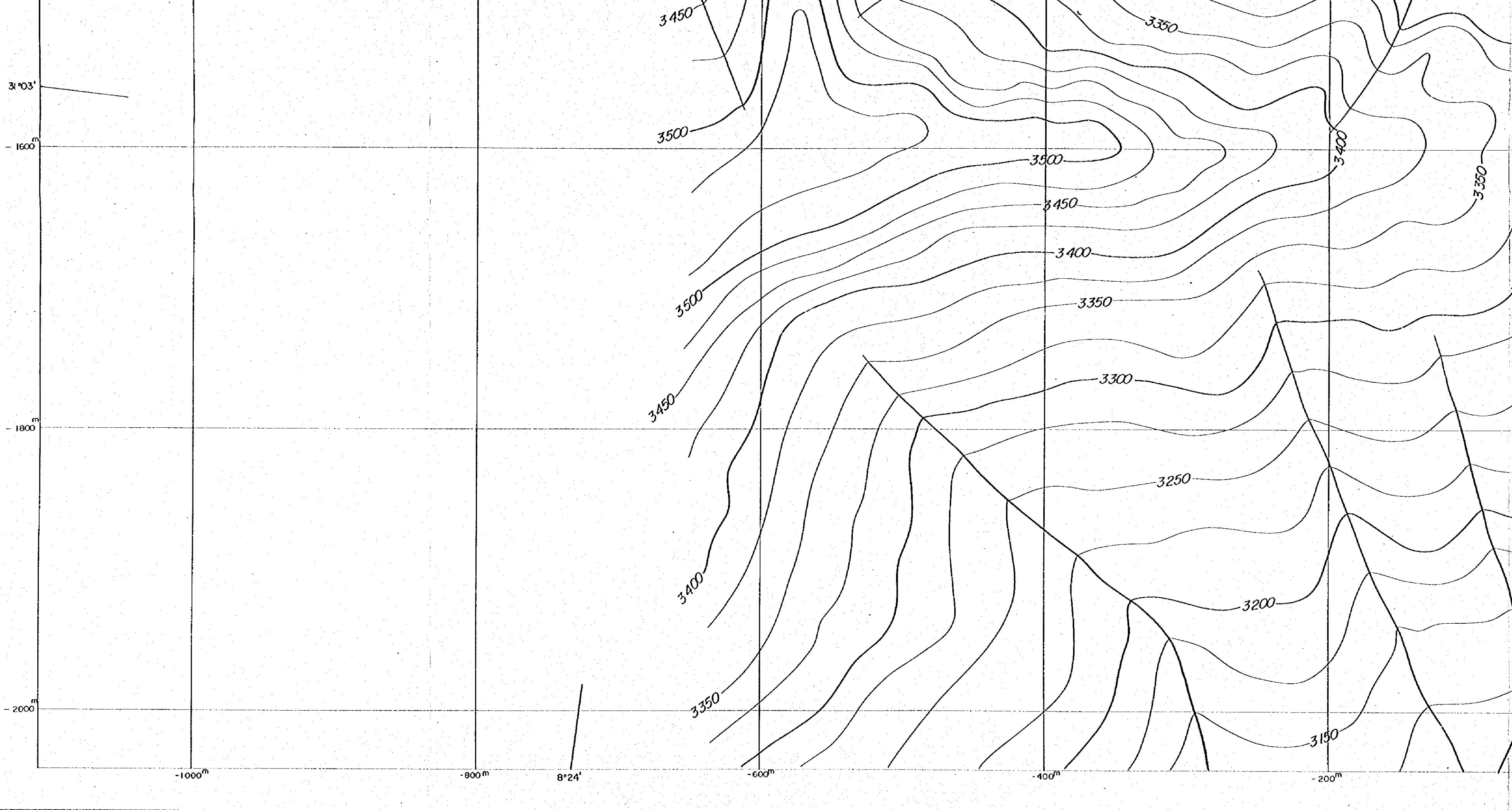

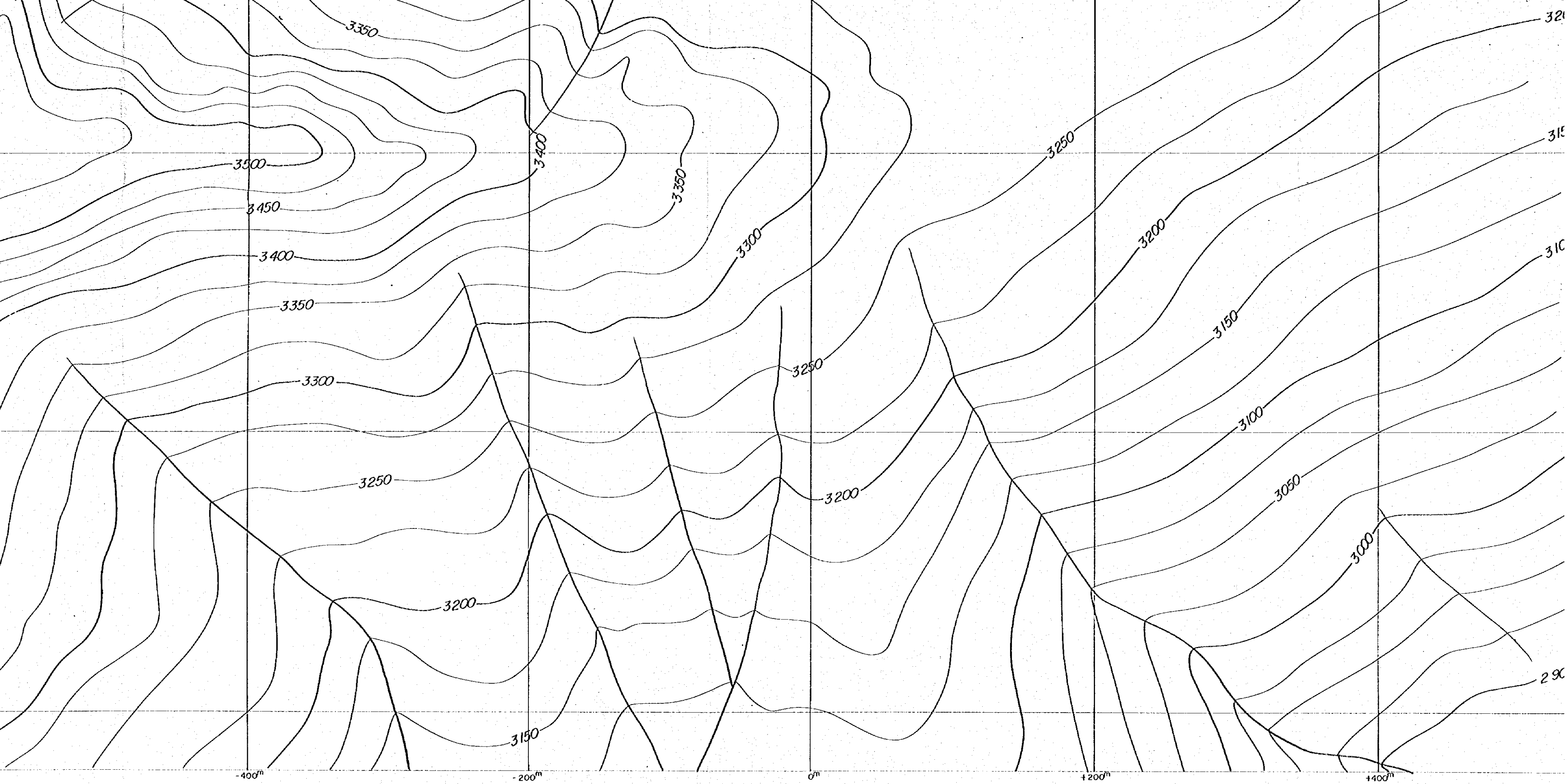

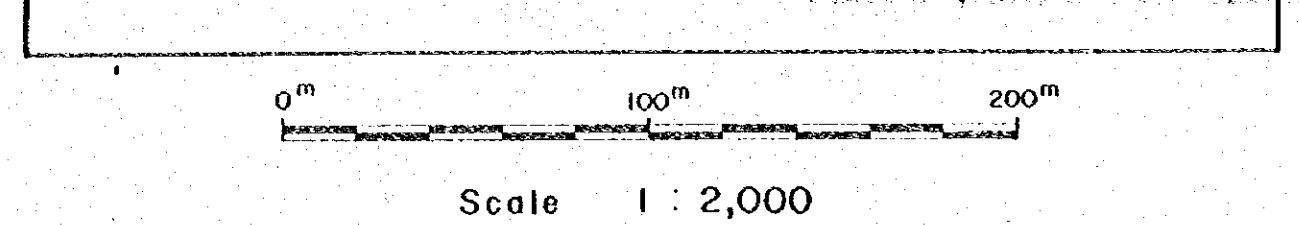
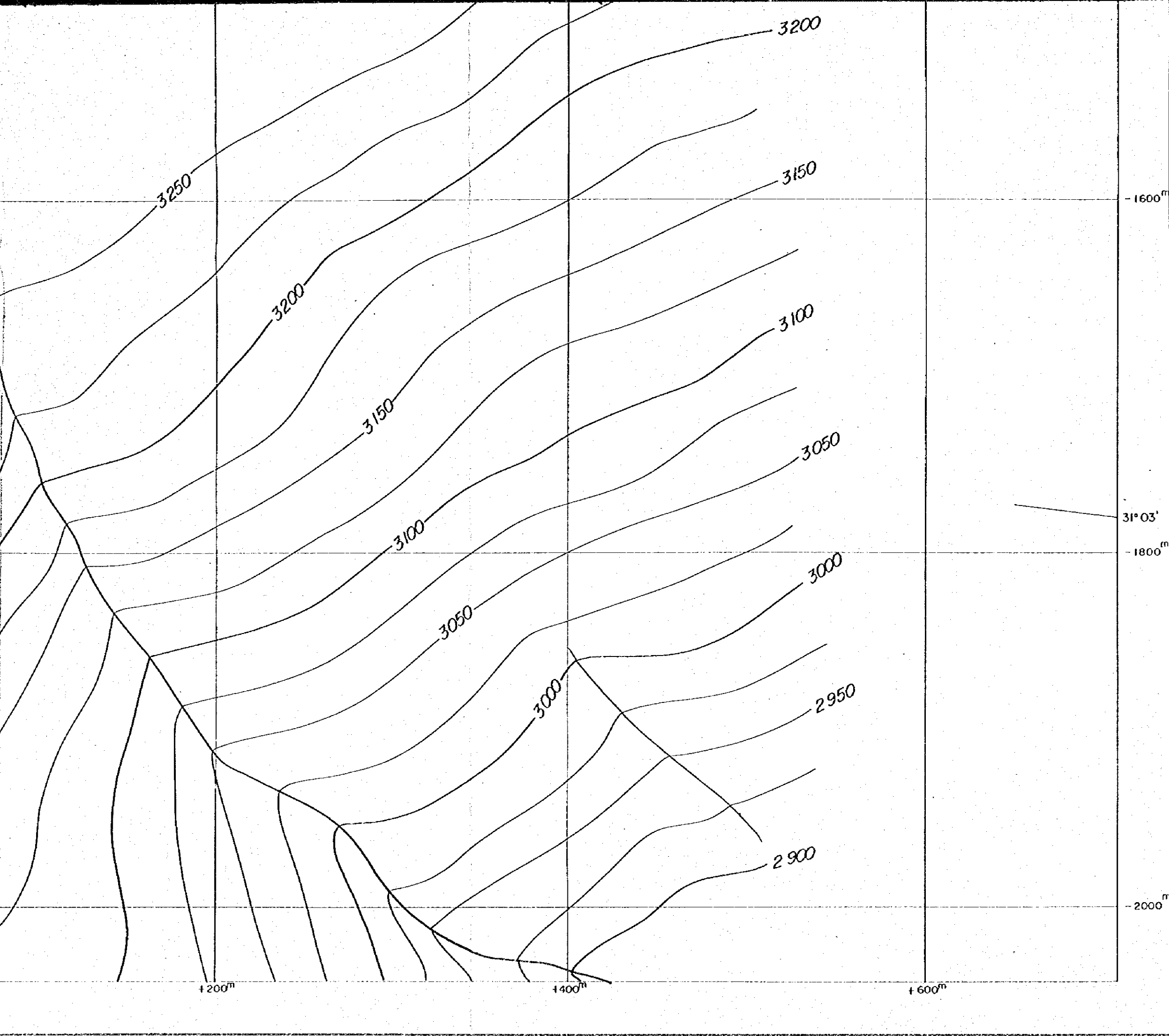

LEGEND

- 7 CSAMT SURVEY STATION
- APPARENT RESISTIVITY (Ωm)
- 8.3x 10³ CONTOURS IN Ωm

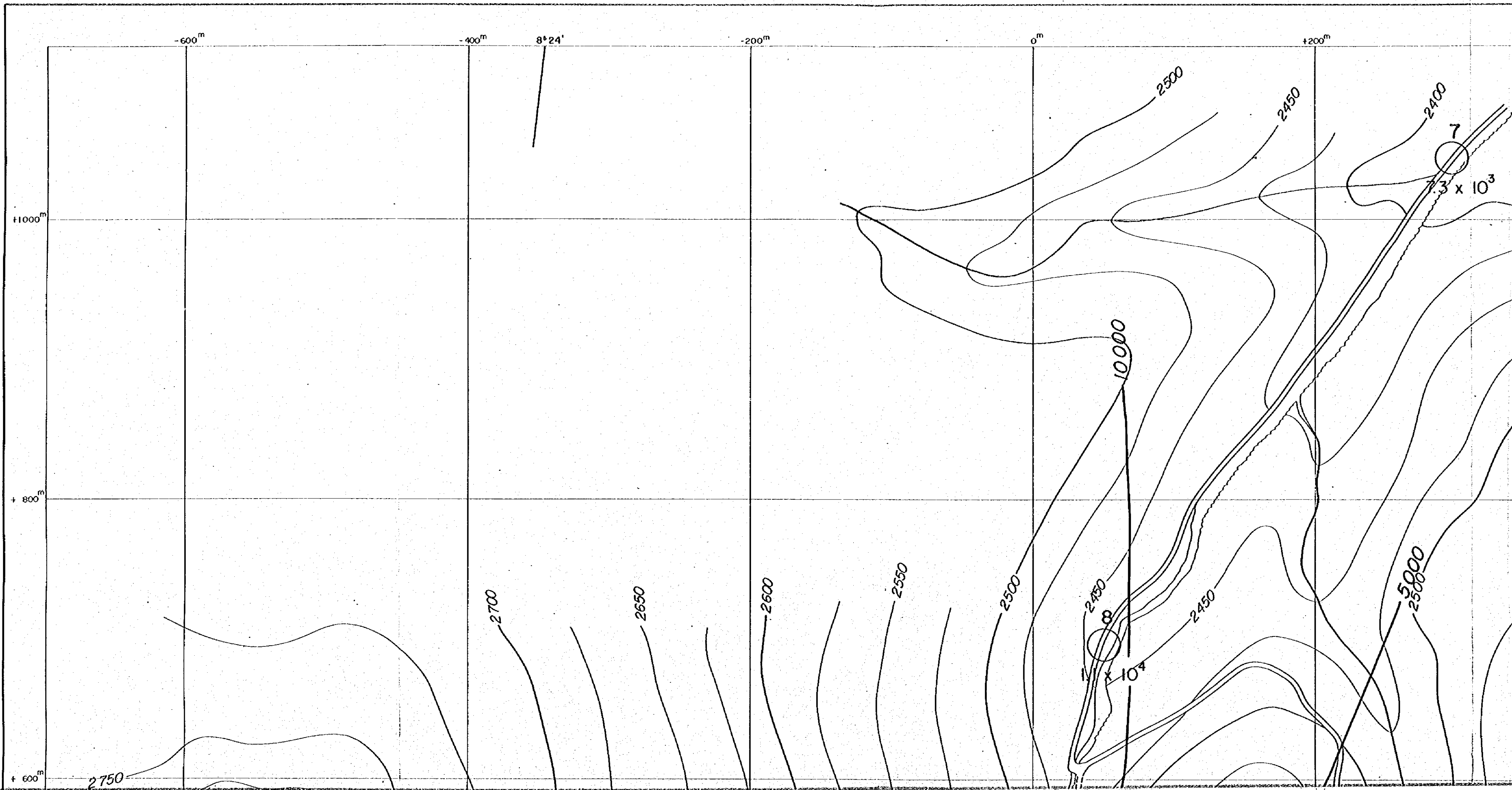

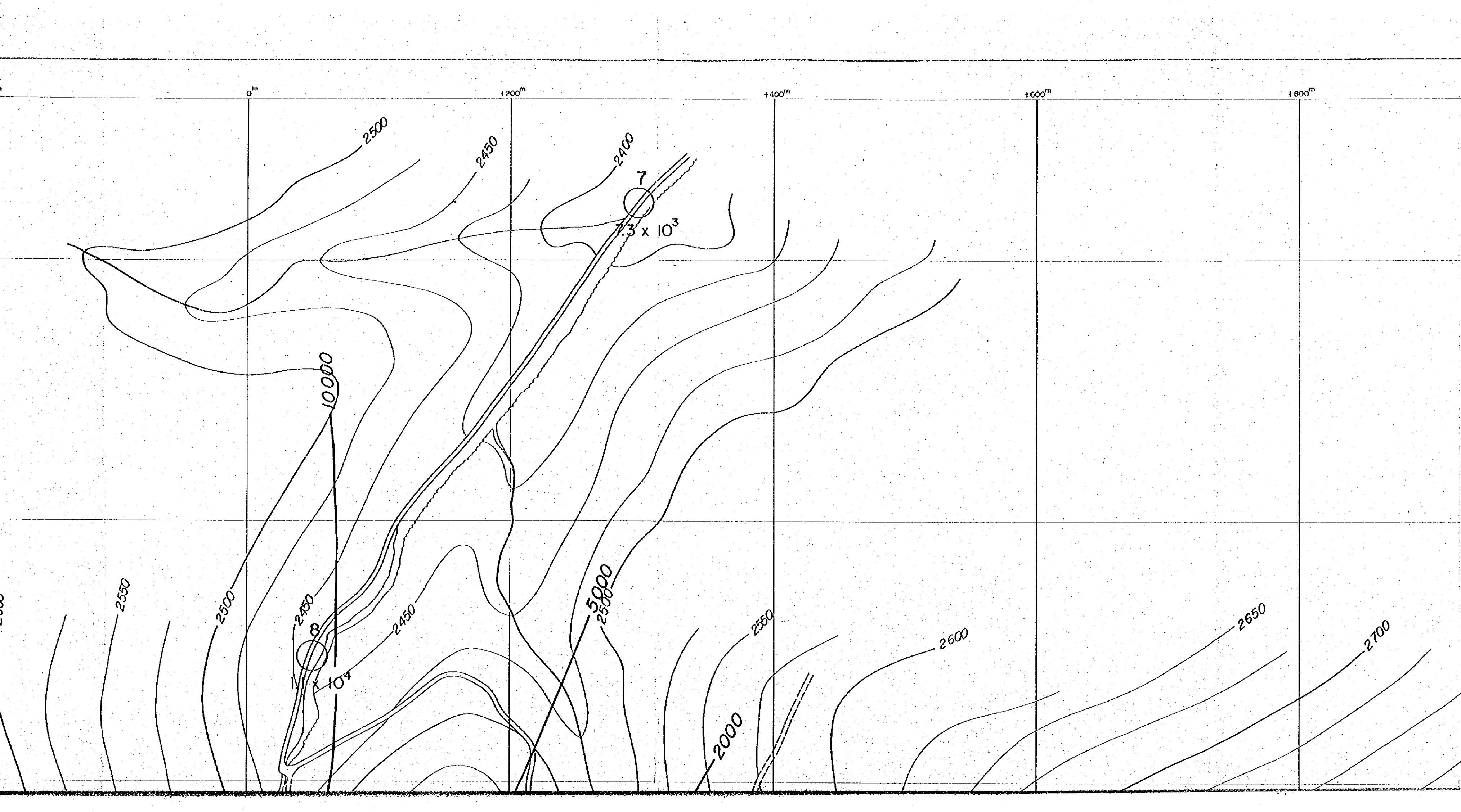

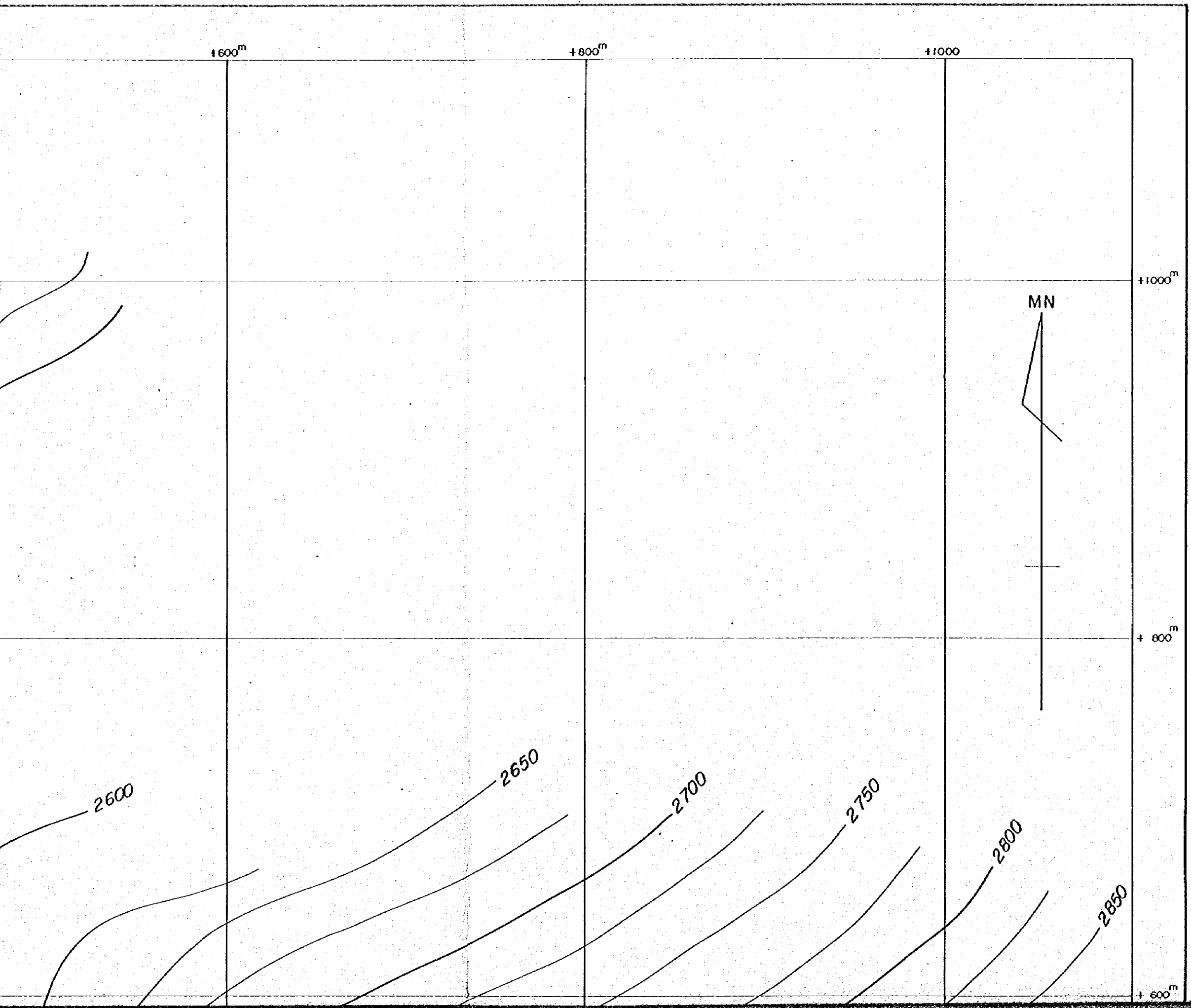

国際協力事業団
11637
図書資料室蔵書

PL. II-1-3(1)

GEOLOGICAL SURVEY
OF
HAUT ATLAS OCCIDENTAL AREA, MOROCCO
(PHASE II)

APPARENT RESISTIVITY PLAN (2048Hz)
IN ERDOUZ SECTOR

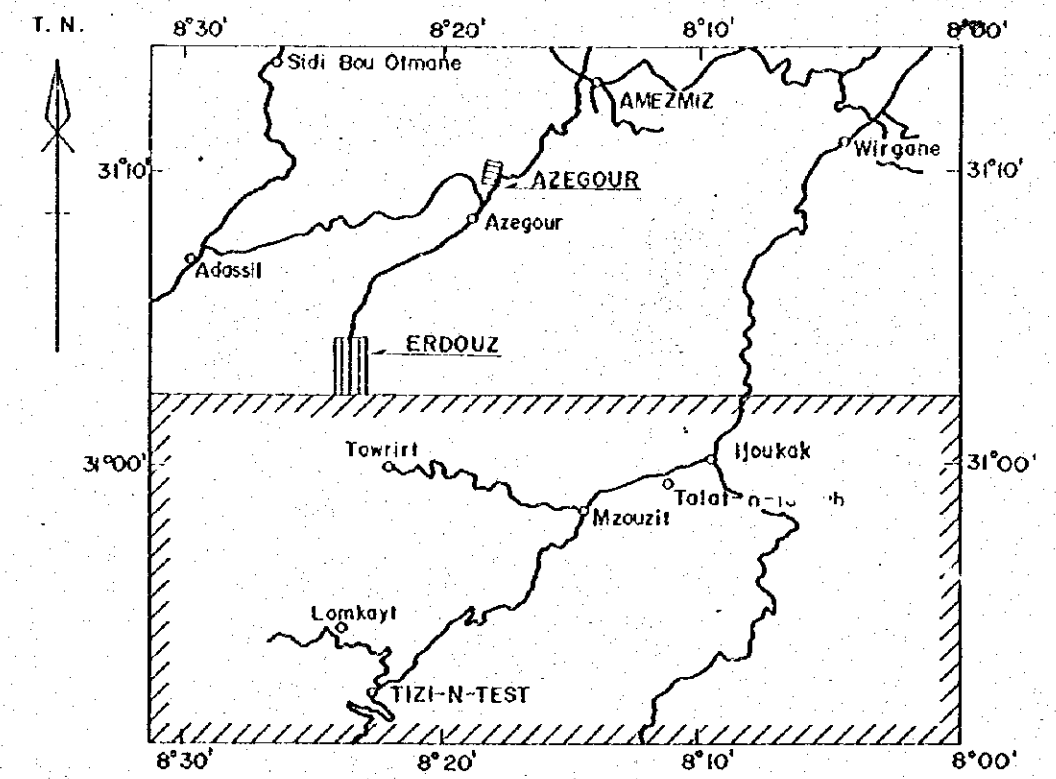

JAPAN INTERNATIONAL COOPERATION' AGENCY
METAL MINING AGENCY OF JAPAN
FEBRUARY 1985
Prepared by MINDECO

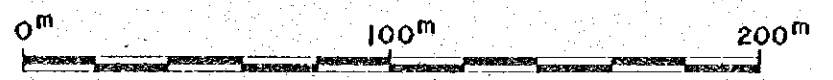

Scale 1 : 2,000

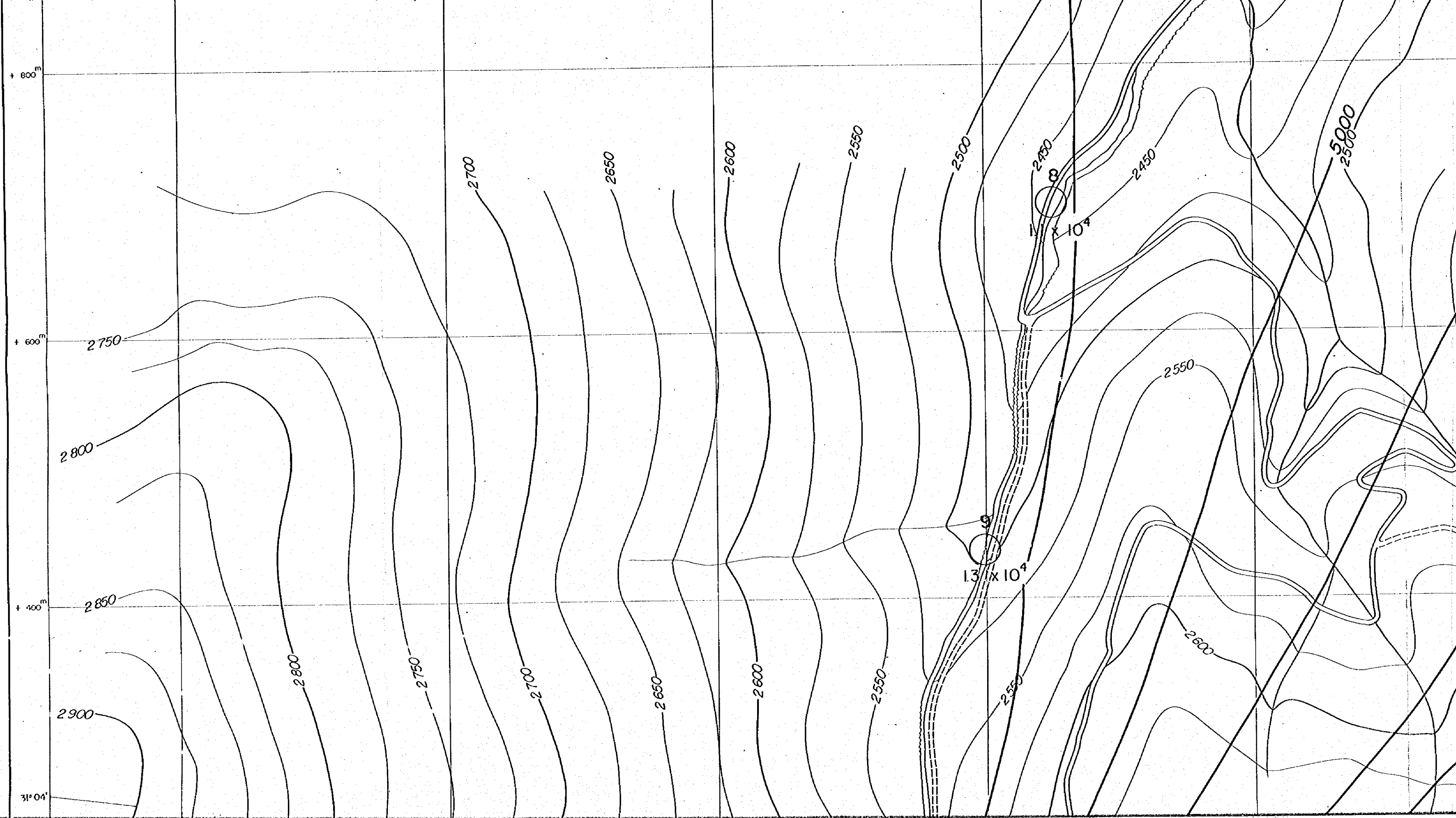

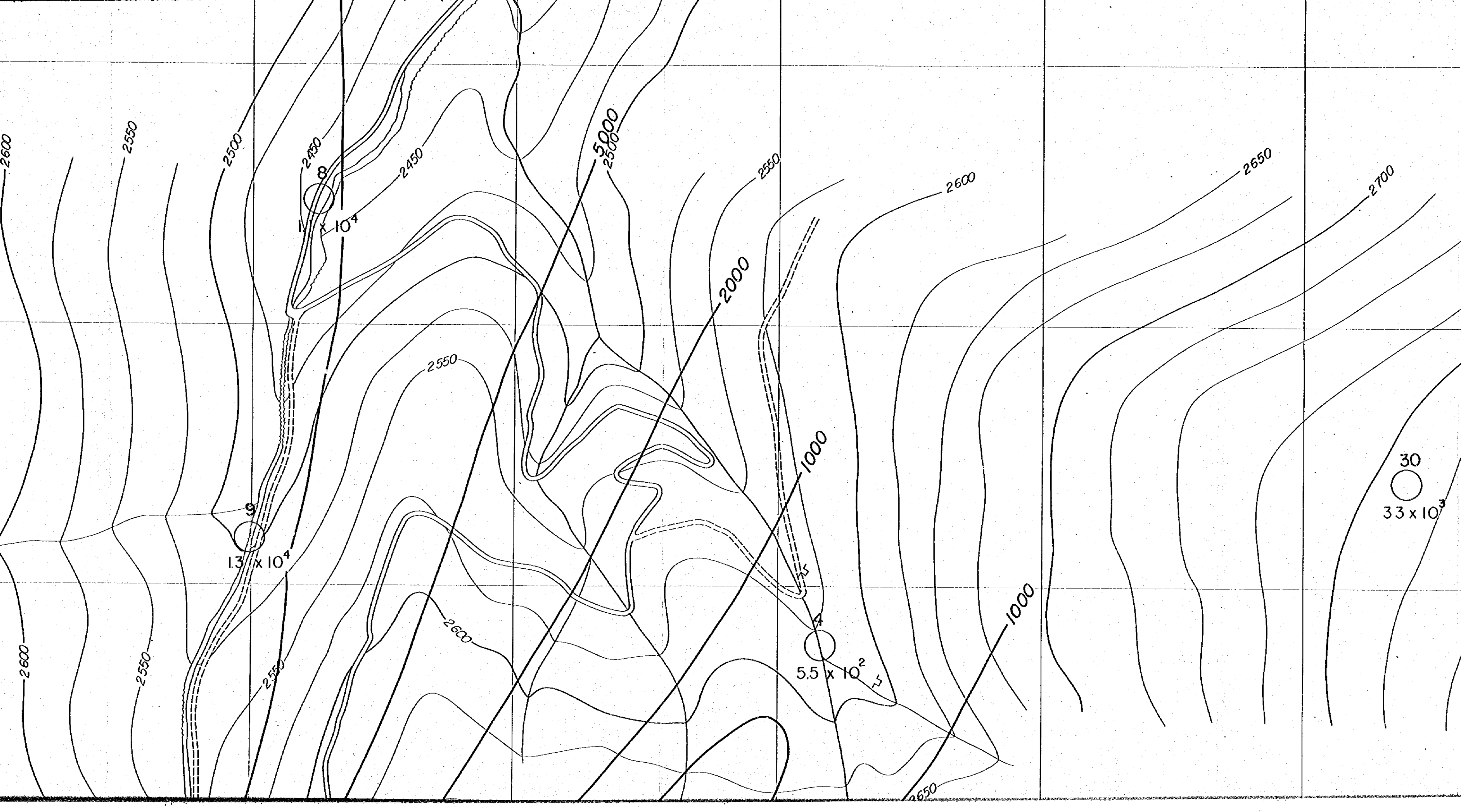

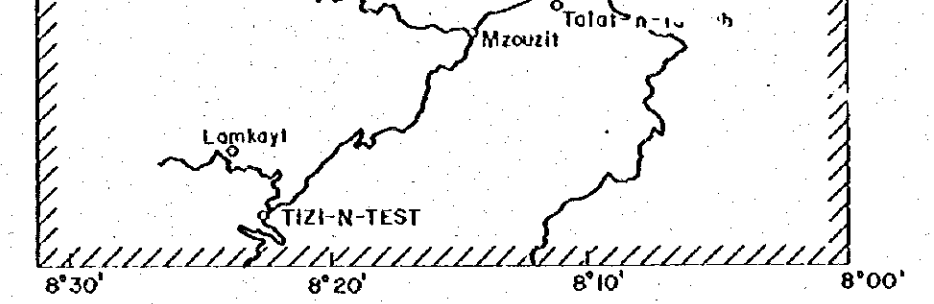
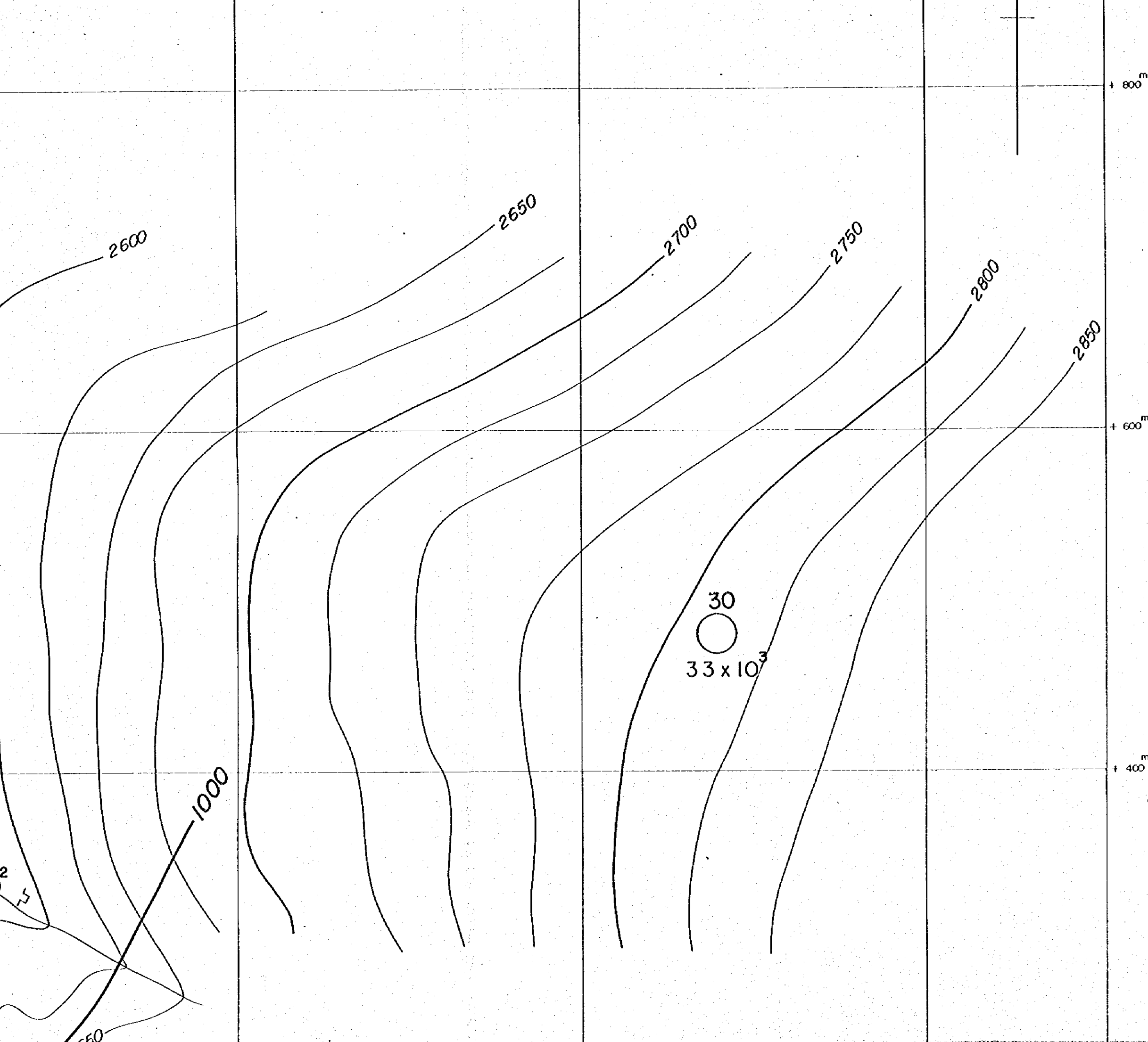



JAPAN INTERNATIONAL COOPERATION AGENCY
 METAL MINING AGENCY OF JAPAN
 FEBRUARY 1985
 Prepared by MINDECO

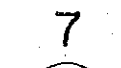

Scale 1 : 2,000

LEGEND

-  CSAMT SURVEY STATION
-  APPARENT RESISTIVITY ($\Omega\cdot m$)
- CONTOURS IN $\Omega\cdot m$

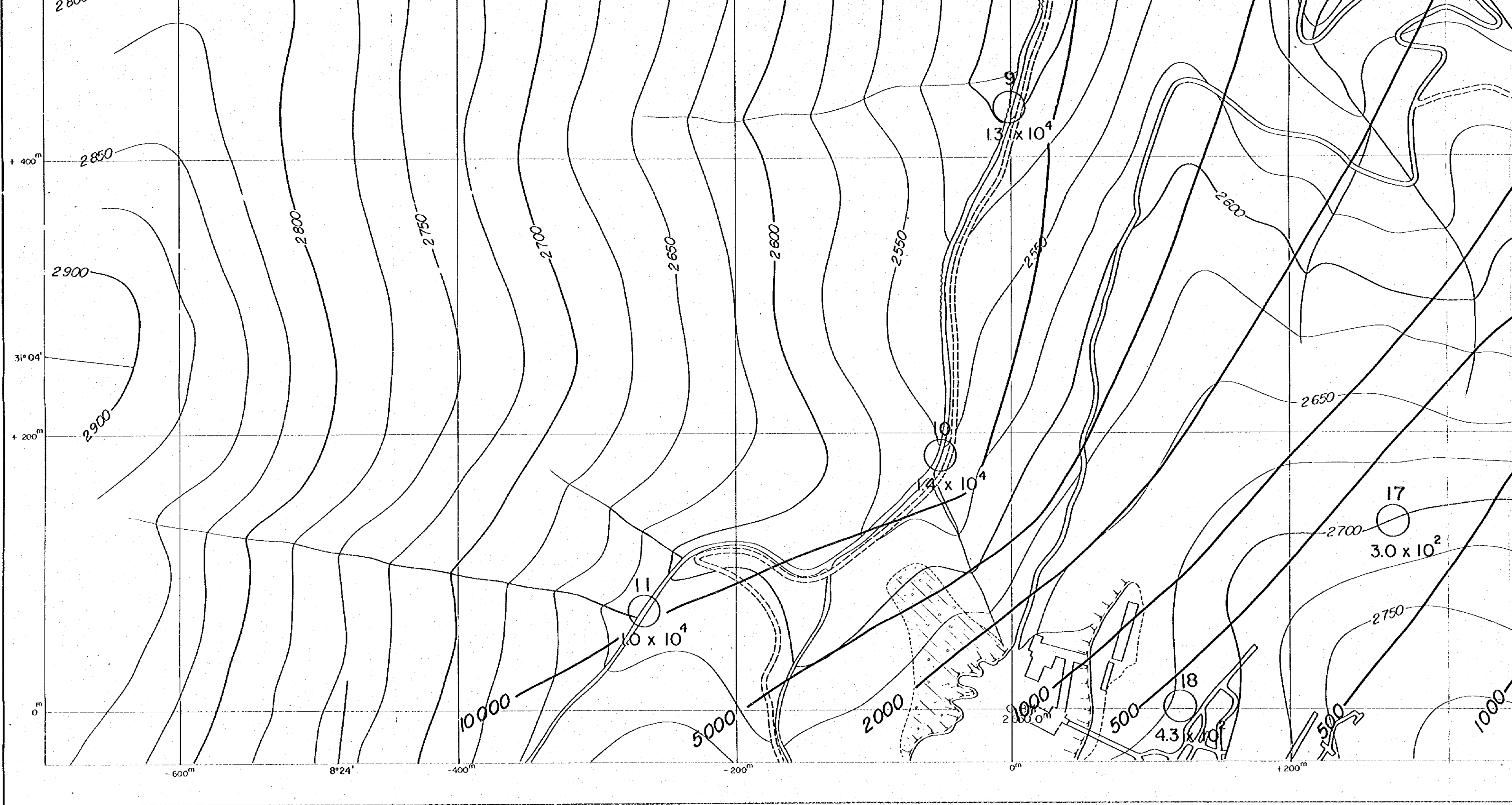

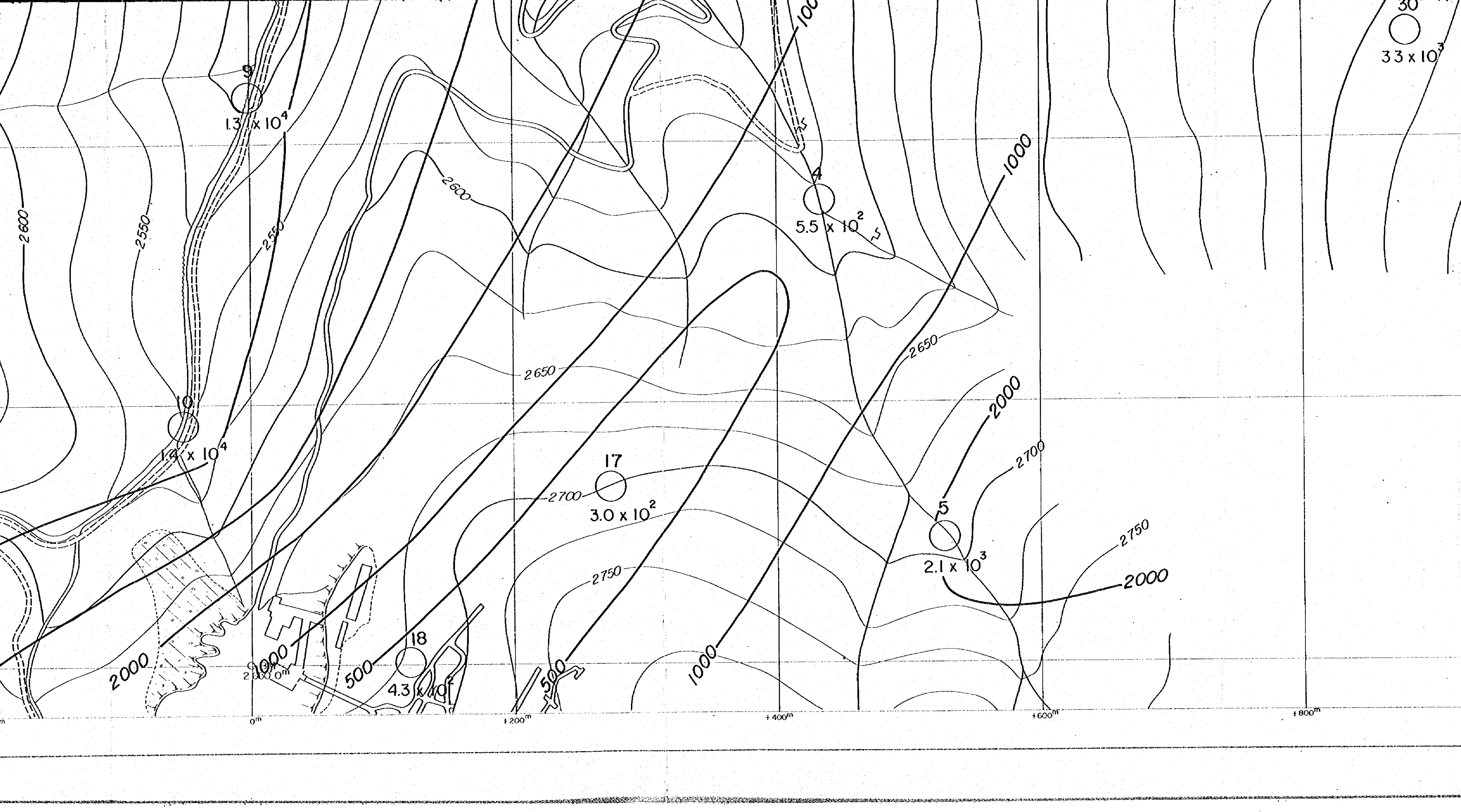

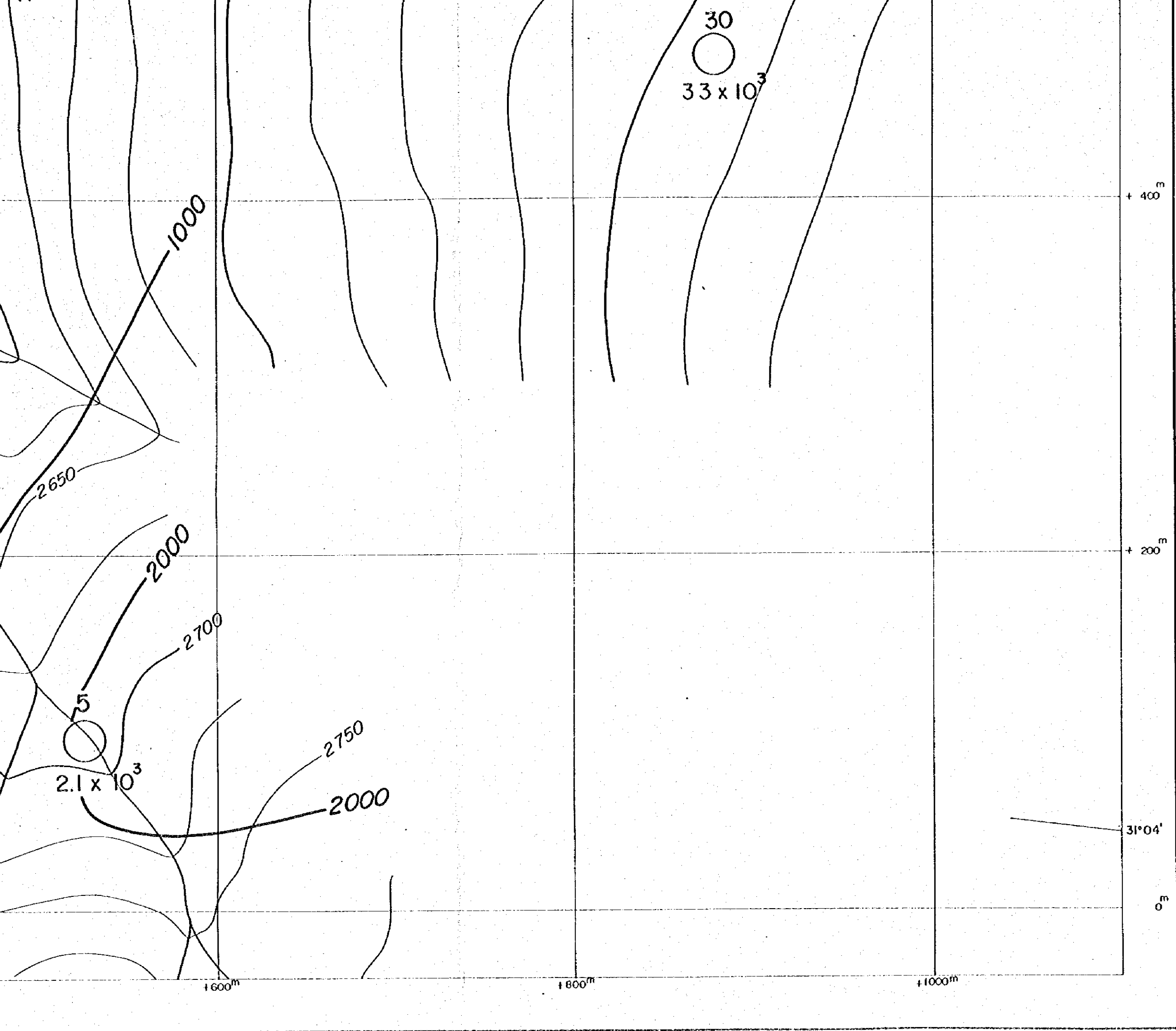

7
 ○
 8.3×10^3

CSAMT SURVEY STATION
 APPARENT RESISTIVITY (Ωm)
 CONTOURS IN Ωm

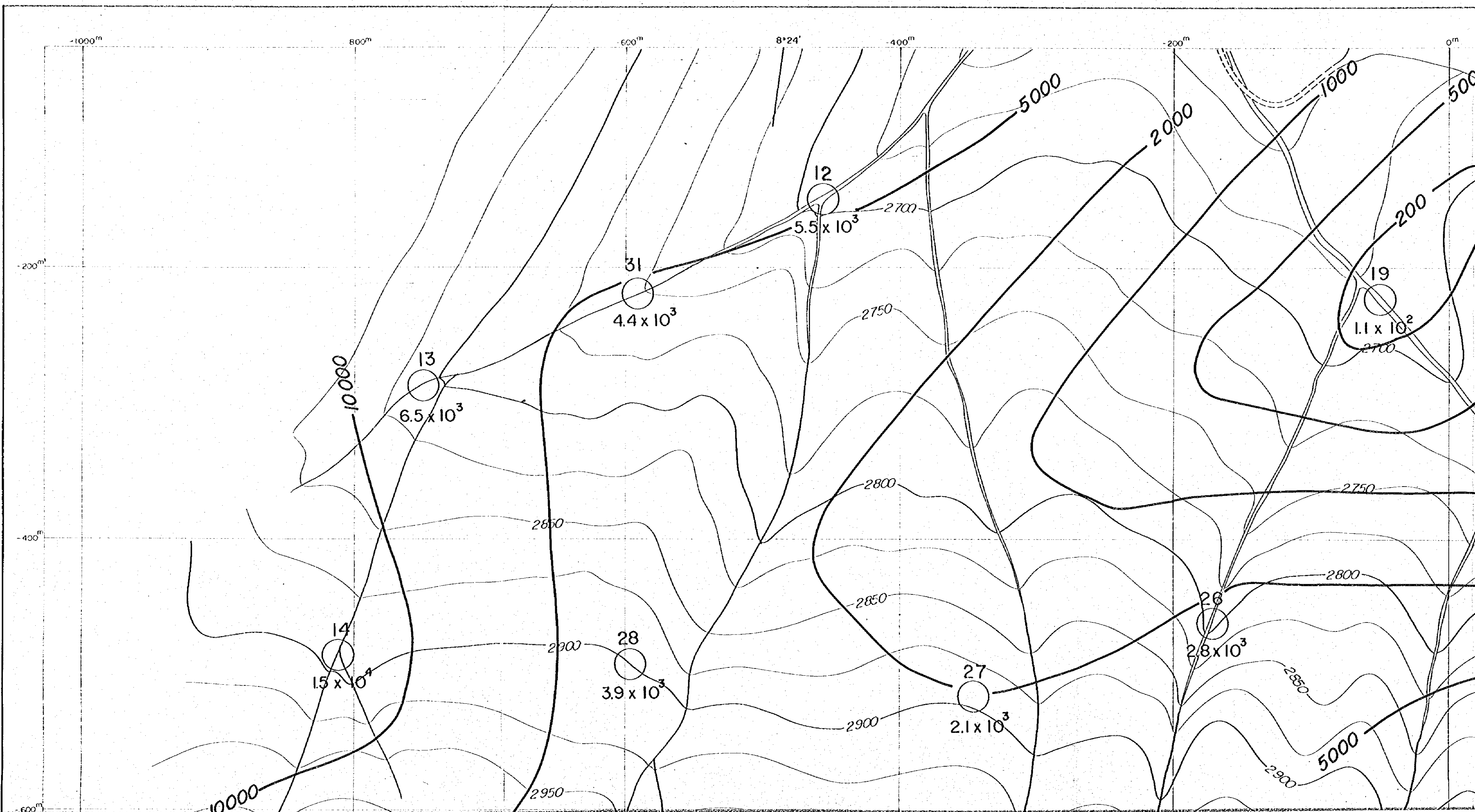

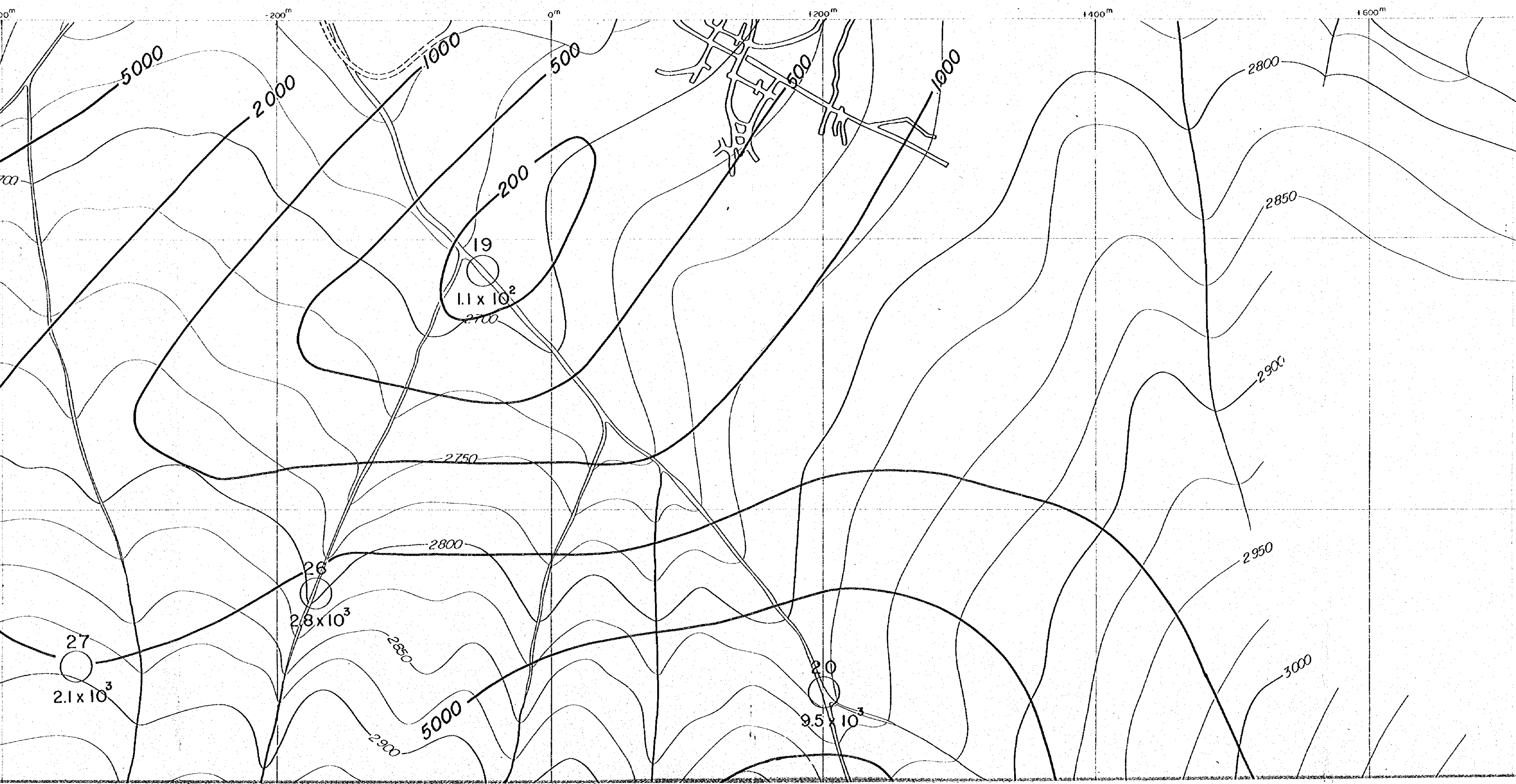

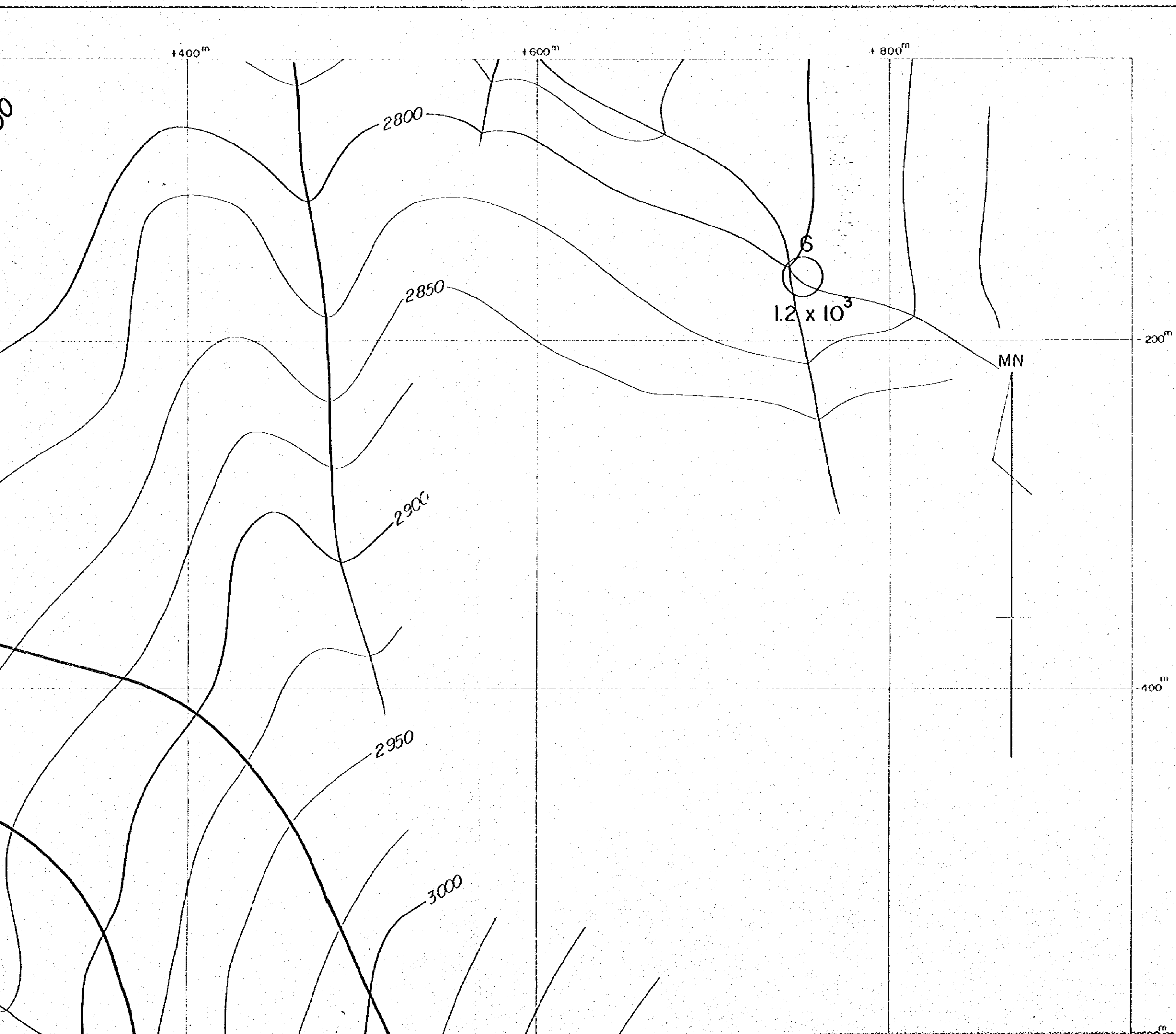

PL. II-1-3(2)

国際協力事業団
 11637
 図書資料室蔵書

GEOLOGICAL SURVEY
 OF
 HAUT ATLAS OCCIDENTAL AREA, MOROCCO
 (PHASE II)

APPARENT RESISTIVITY PLAN (2048Hz)
 IN ERDOUZ SECTOR

JAPAN INTERNATIONAL COOPERATION AGENCY
 METAL MINING AGENCY OF JAPAN
 FEBRUARY 1985
 Prepared by MINDECO

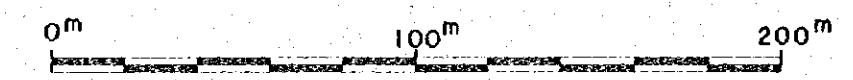

Scale 1 : 2,000

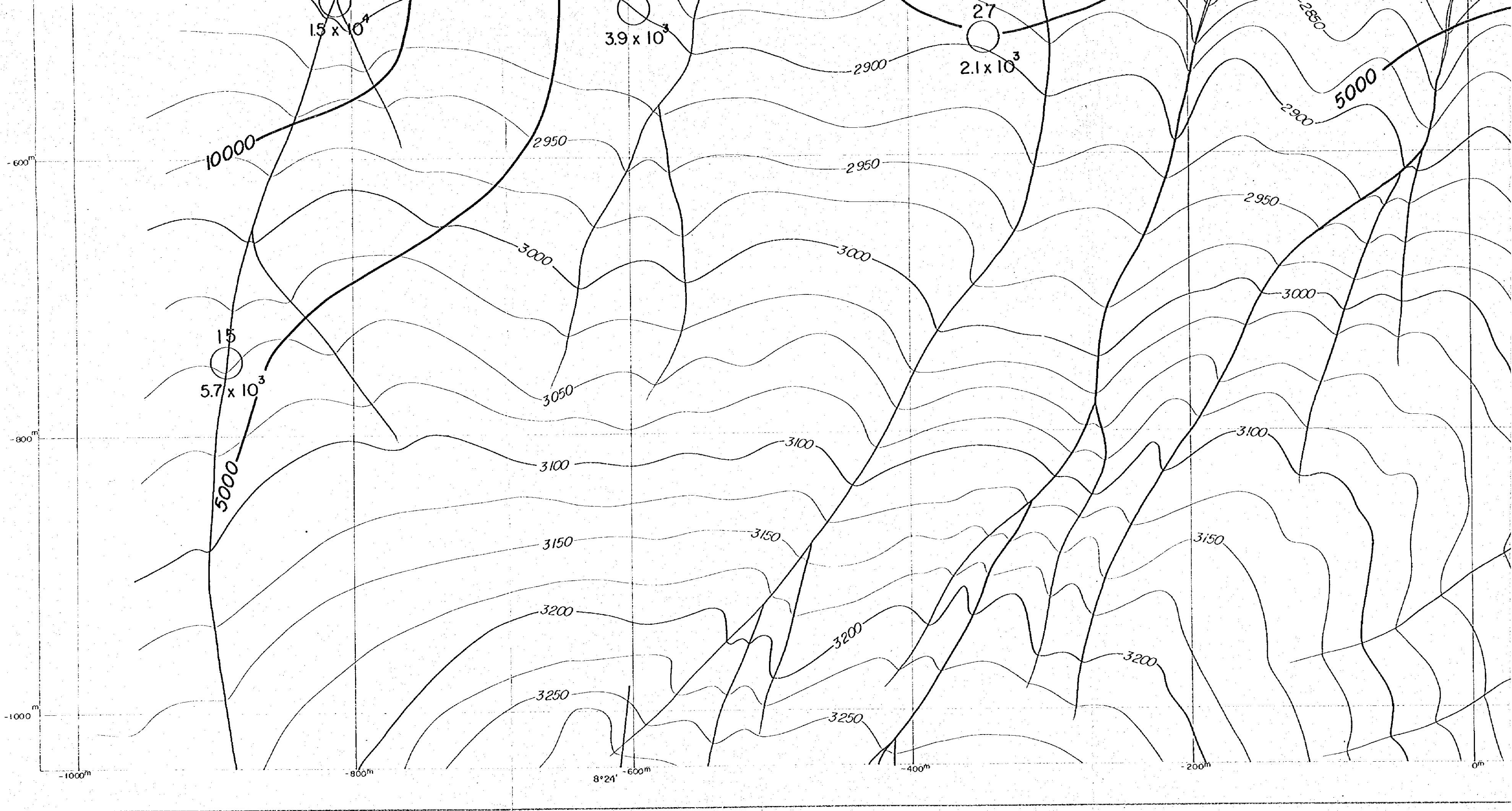

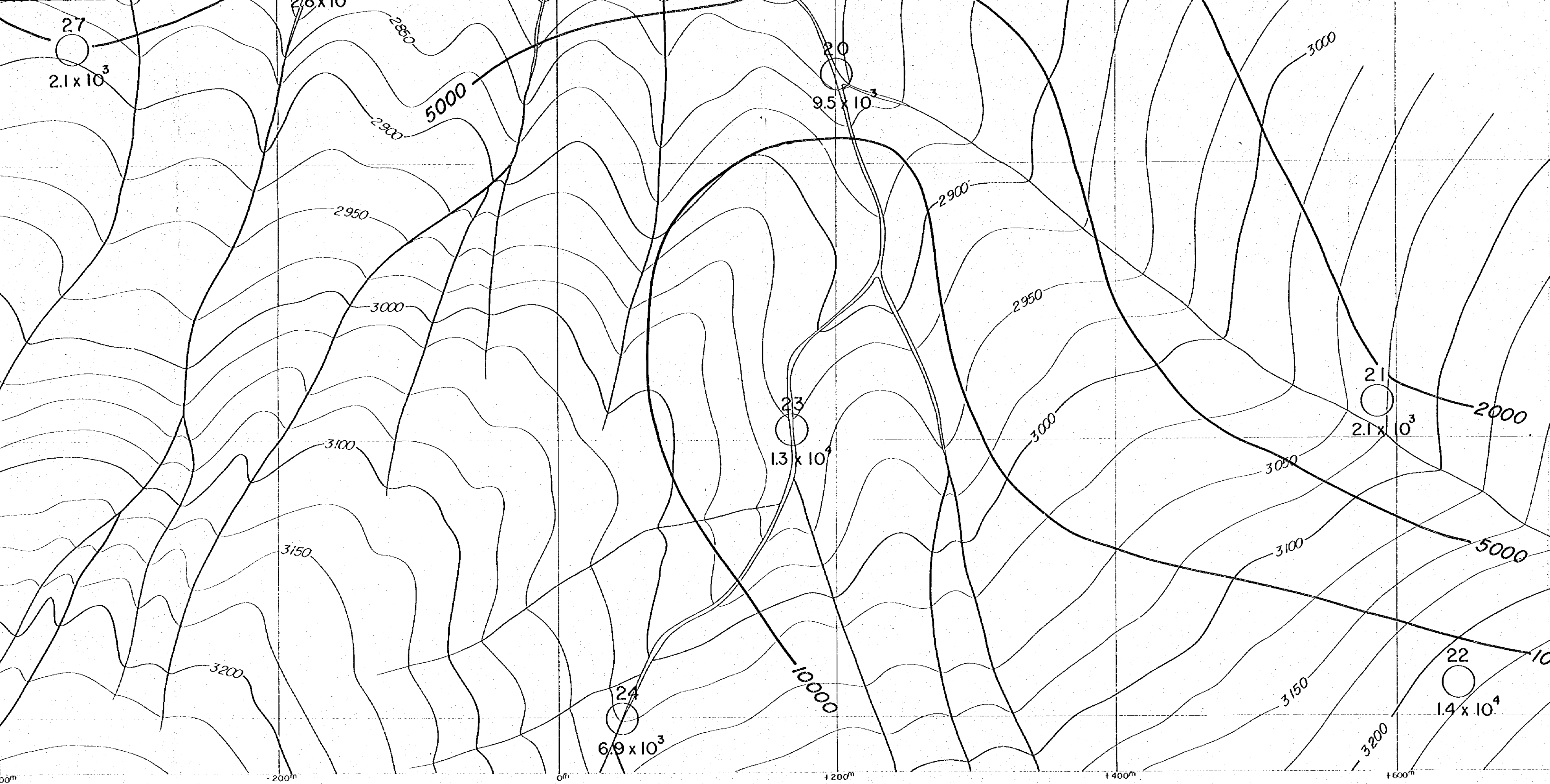

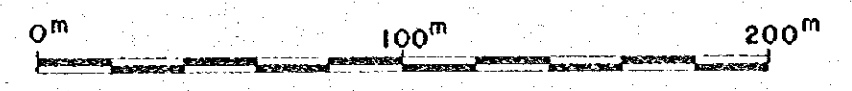
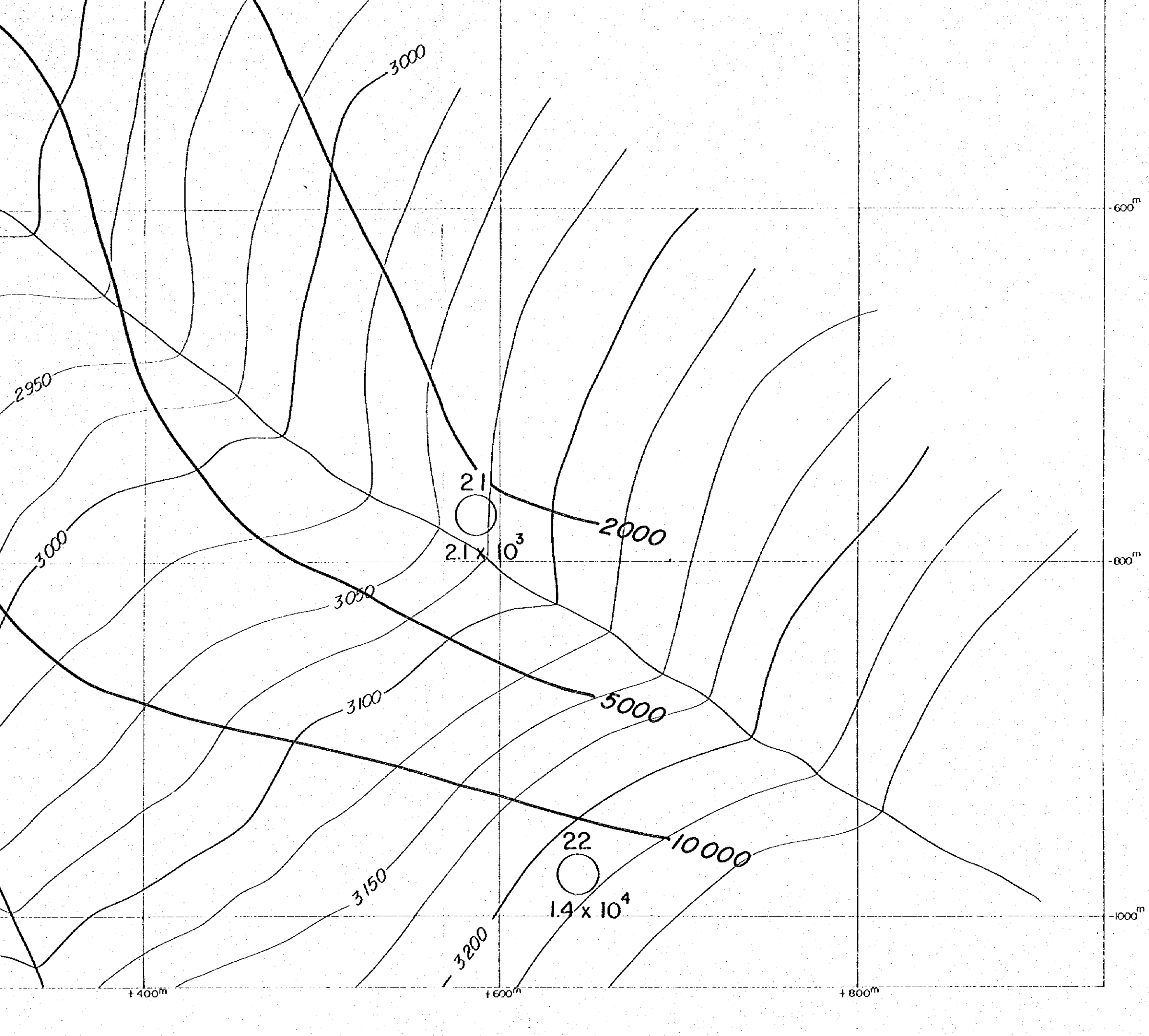

Scale 1 : 2,000

LEGEND

- 7 CSAMT SURVEY STATION
- APPARENT RESISTIVITY (Ωm)
- 8.3 x 10³
- CONTOURS IN Ωm

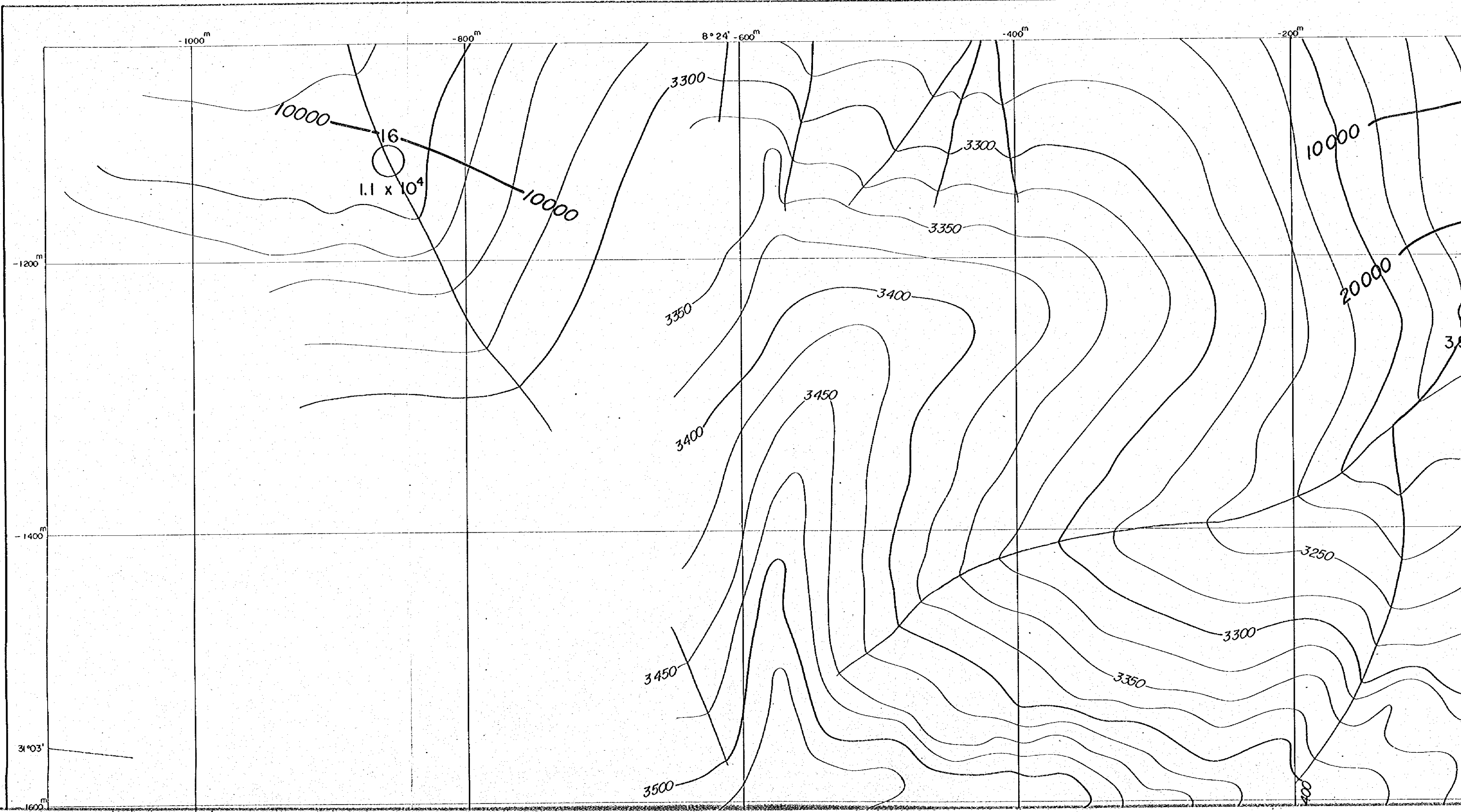

-600^m

-400^m

-200^m

0^m

+200^m

+400^m

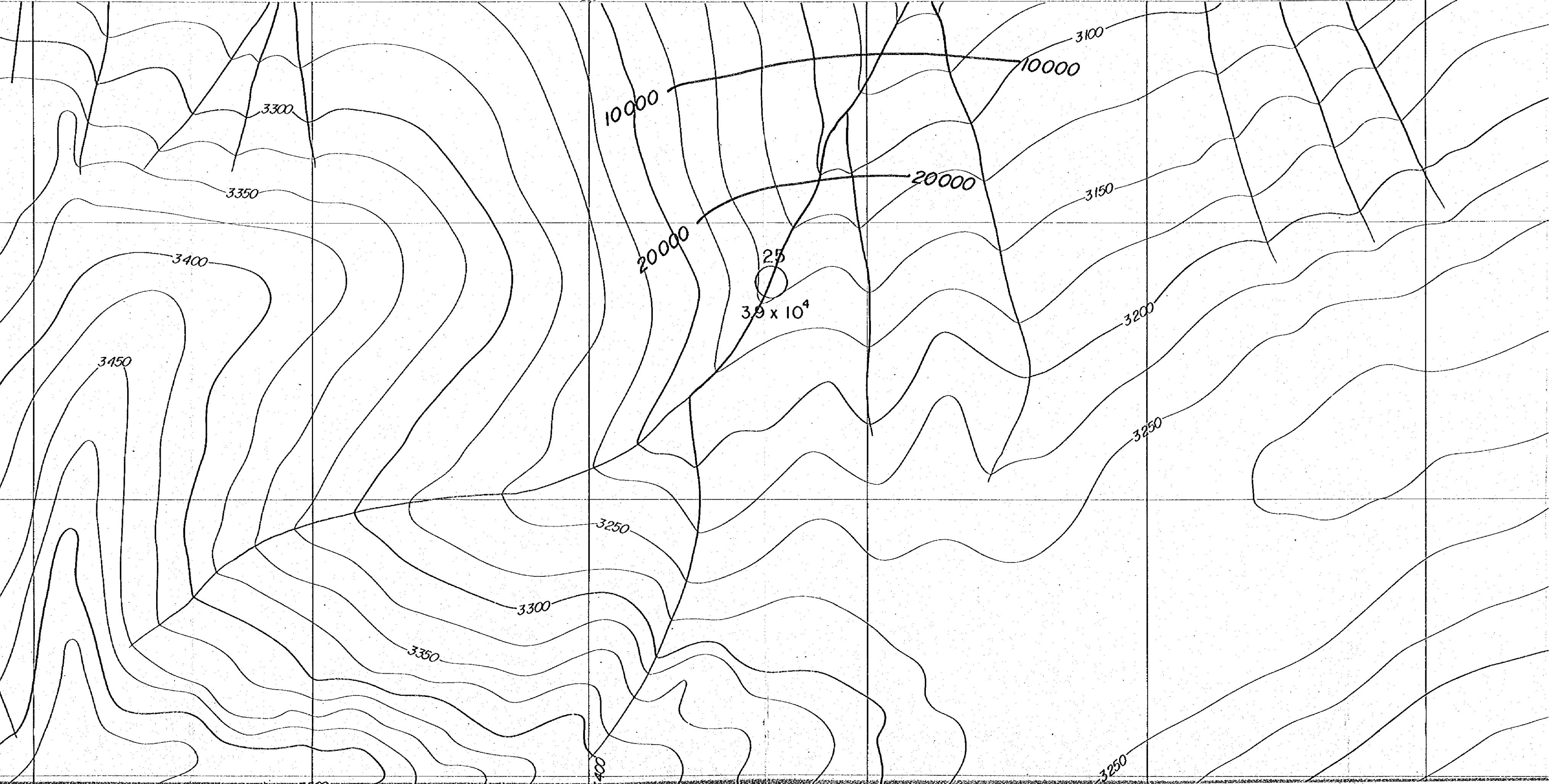

国際協力事業団
11637
図書資料室蔵書

PL. II-1-3(3)

GEOLOGICAL SURVEY
OF
HAUT ATLAS OCCIDENTAL AREA, MOROCCO
(PHASE II)

APPARENT RESISTIVITY PLAN (2048Hz)
IN ERDOUZ SECTOR

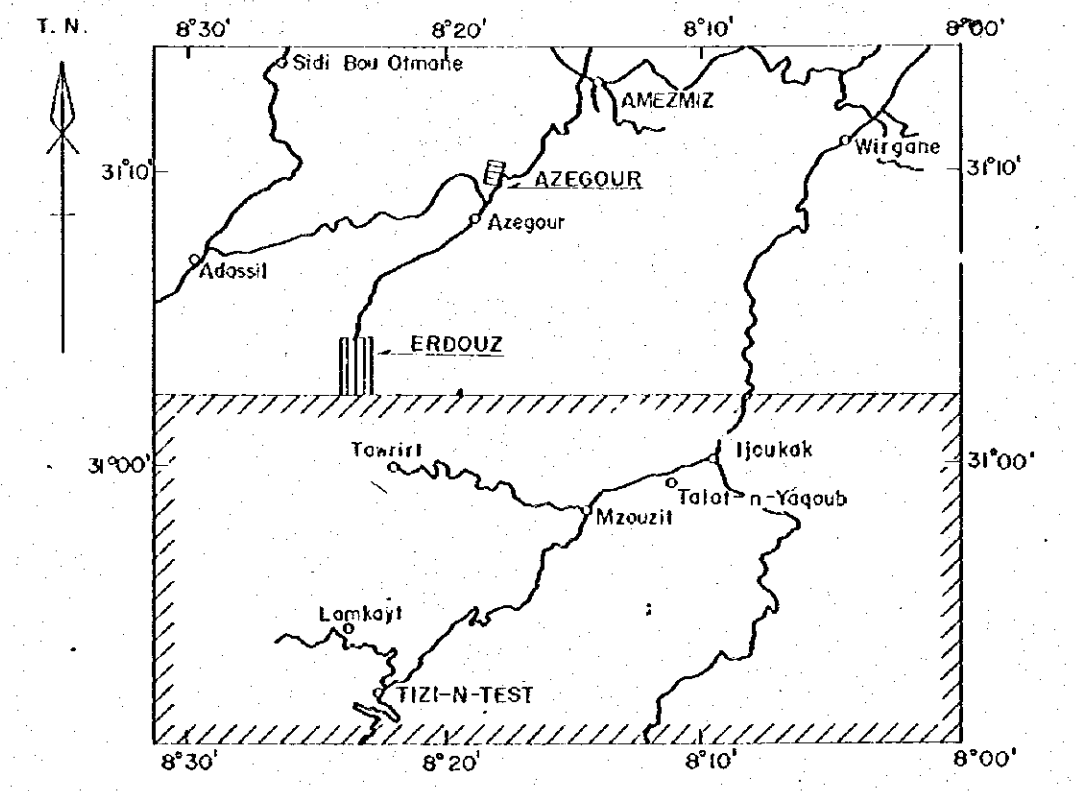

JAPAN INTERNATIONAL COOPERATION AGENCY
METAL MINING AGENCY OF JAPAN

FEBRUARY 1985

Prepared by MINDECO

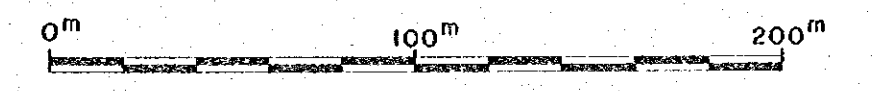

Scale 1 : 2,000

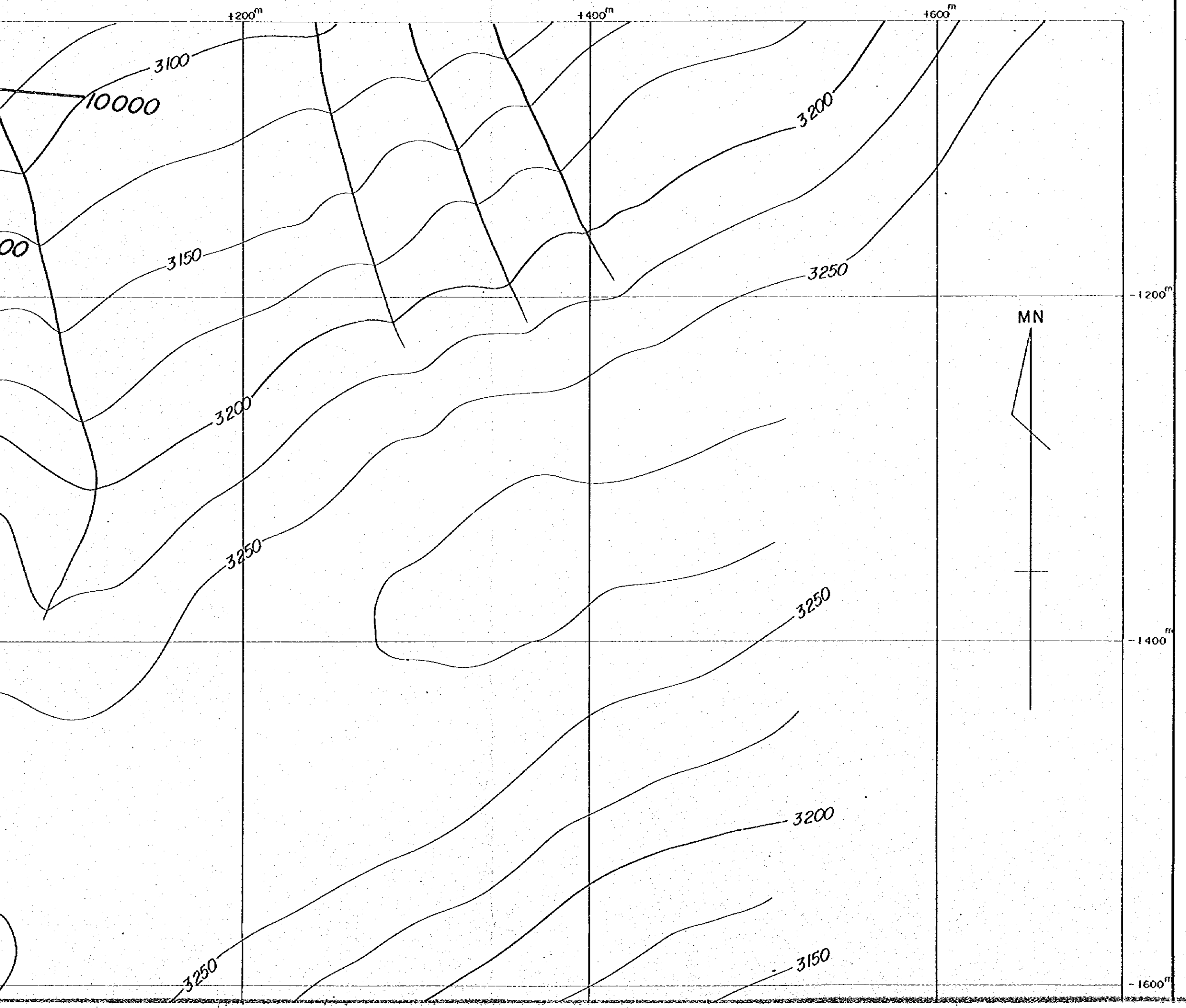

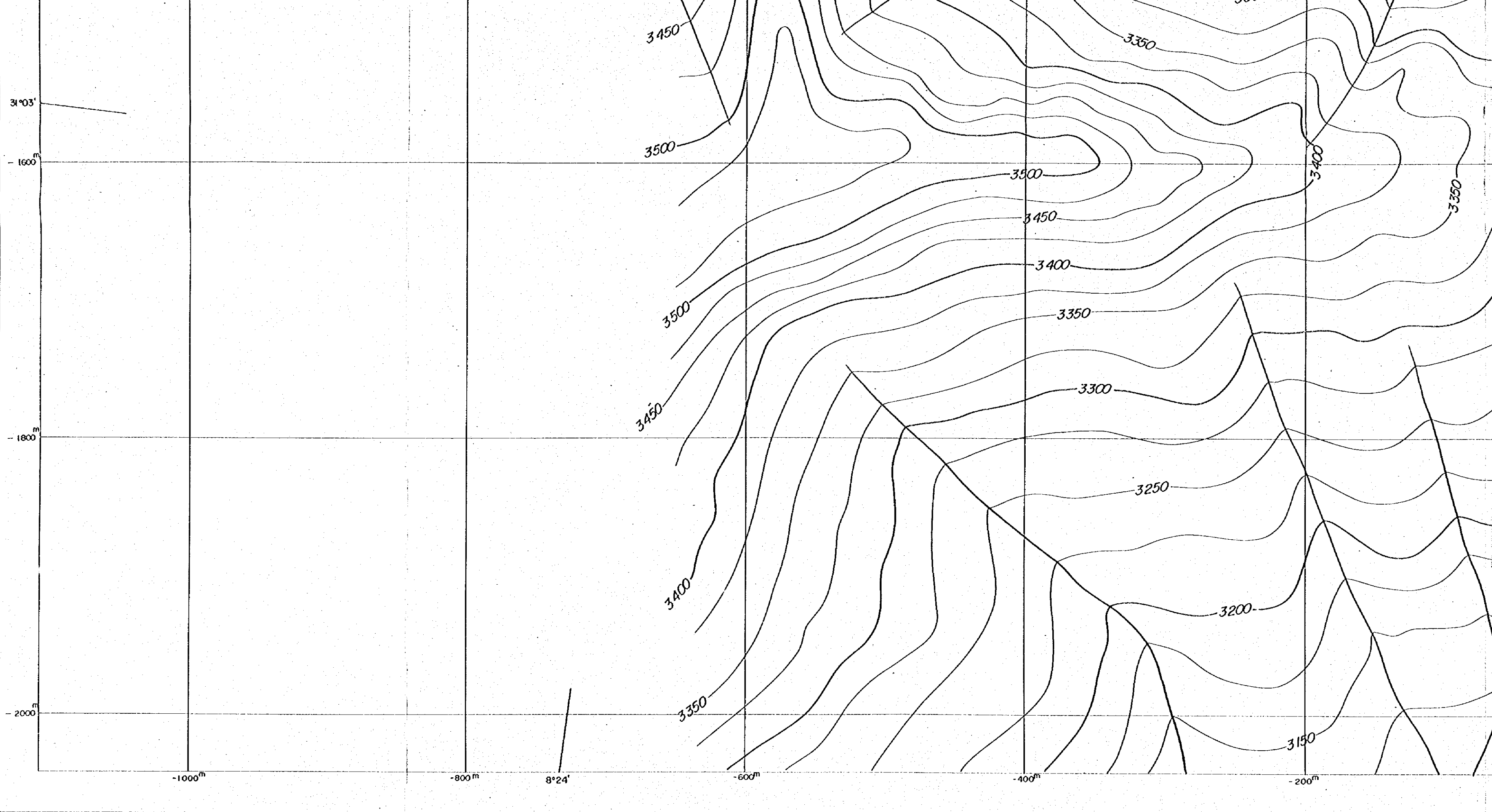

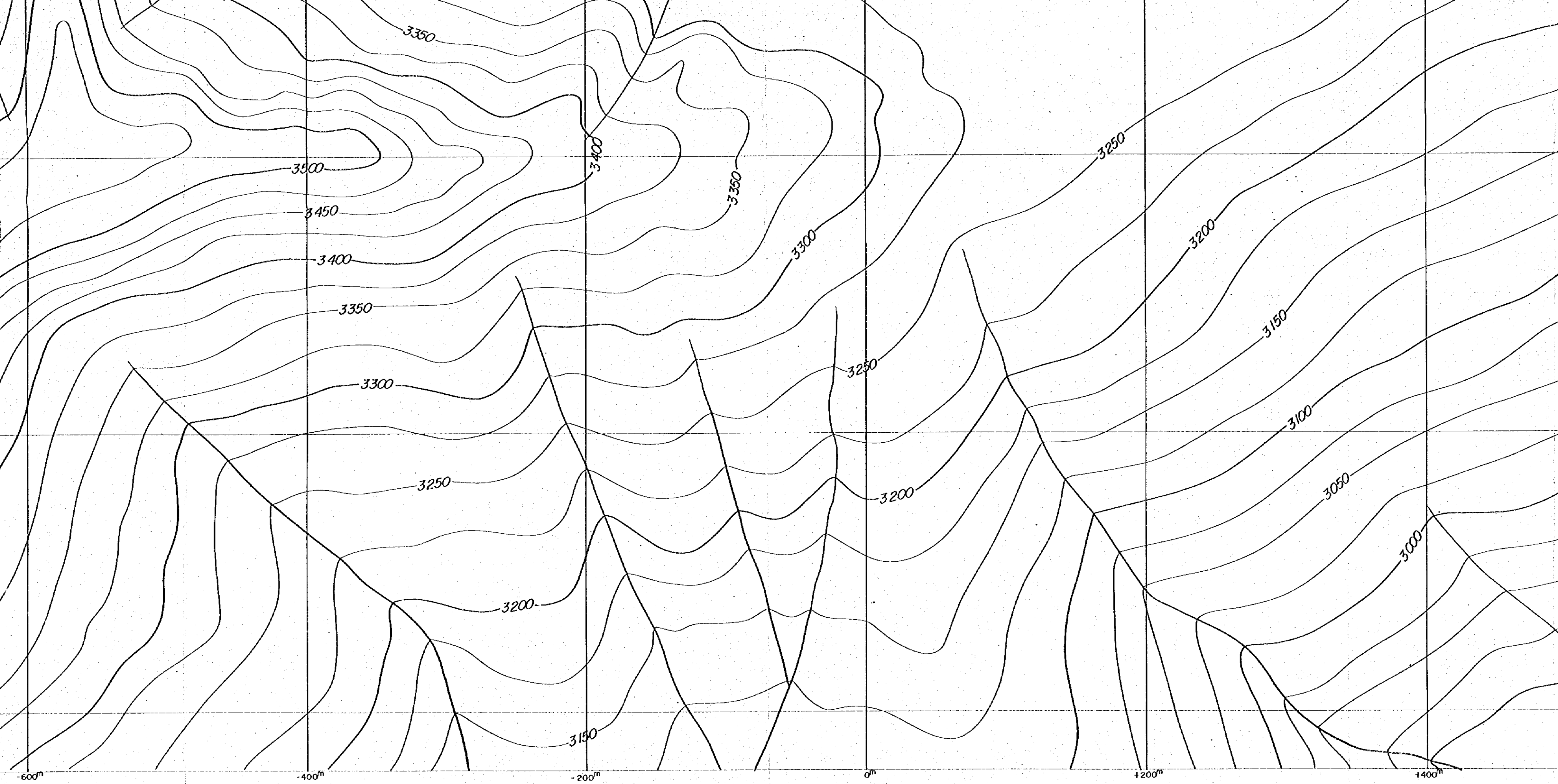

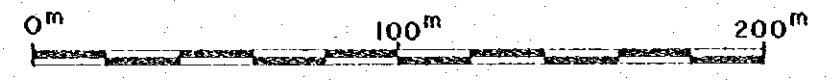
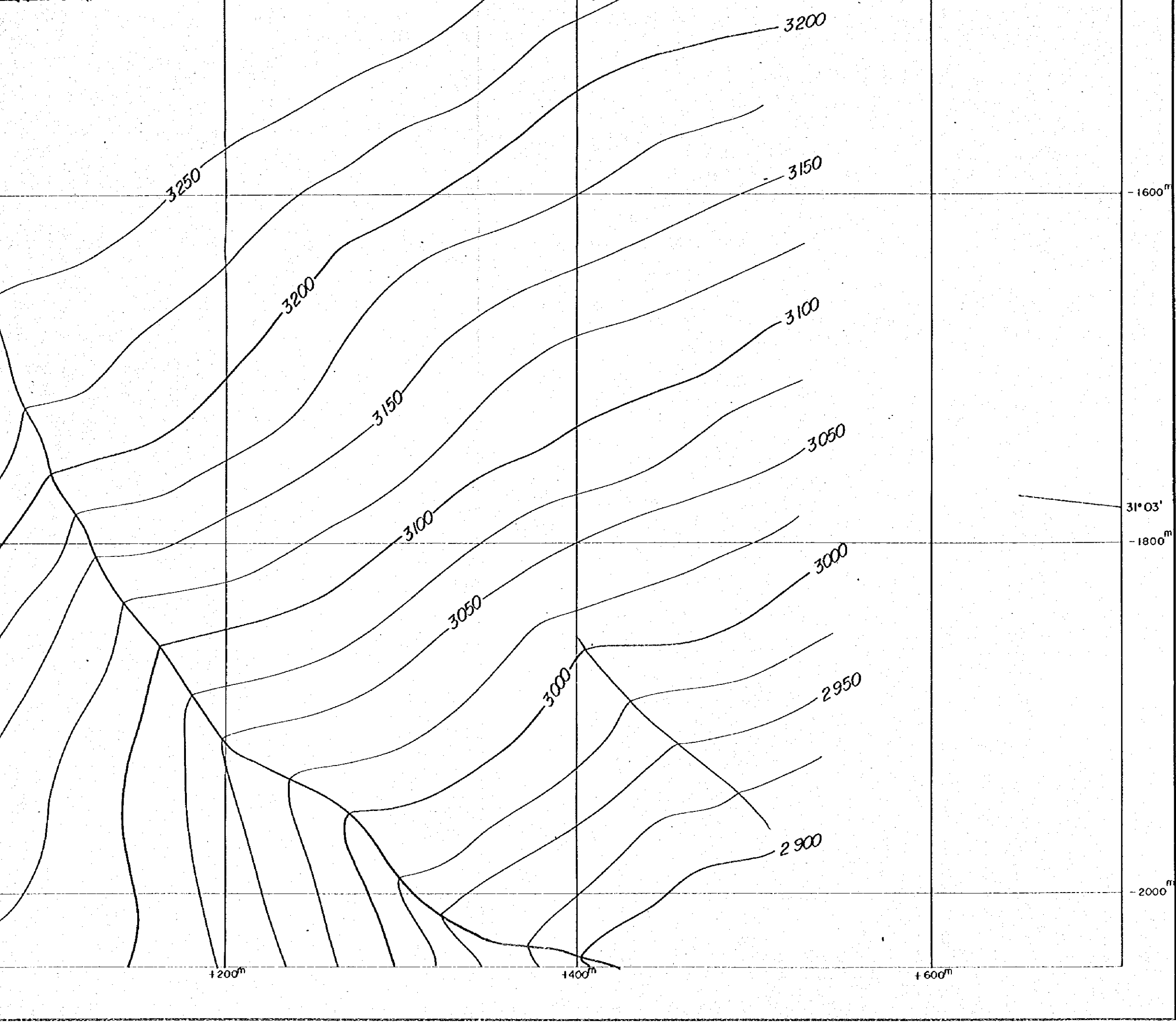



Scale 1 : 2,000

LEGEND

-  CSAMT SURVEY STATION
-  8.3×10^3 APPARENT RESISTIVITY (Ωm)
- CONTOURS IN Ωm

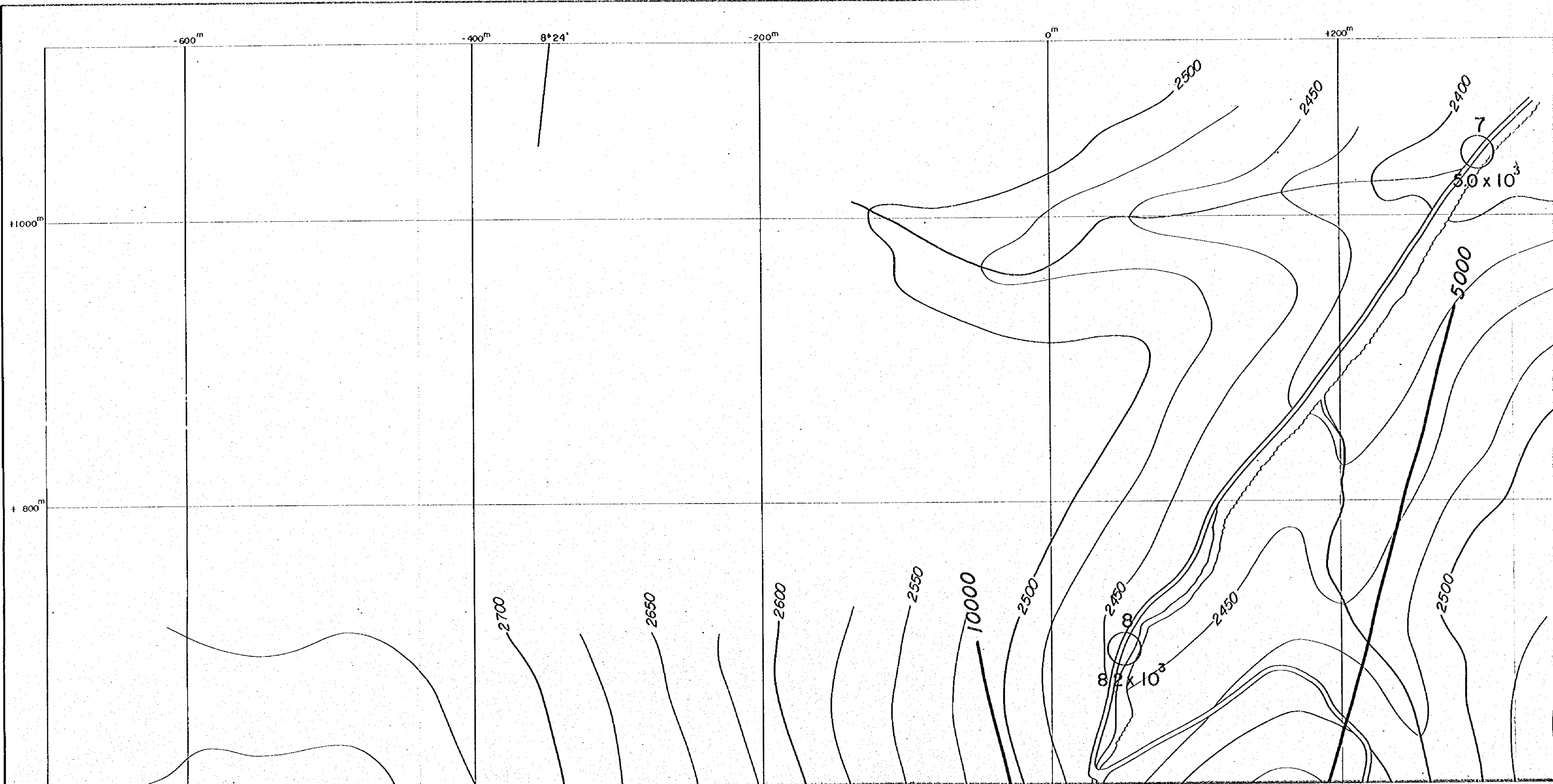

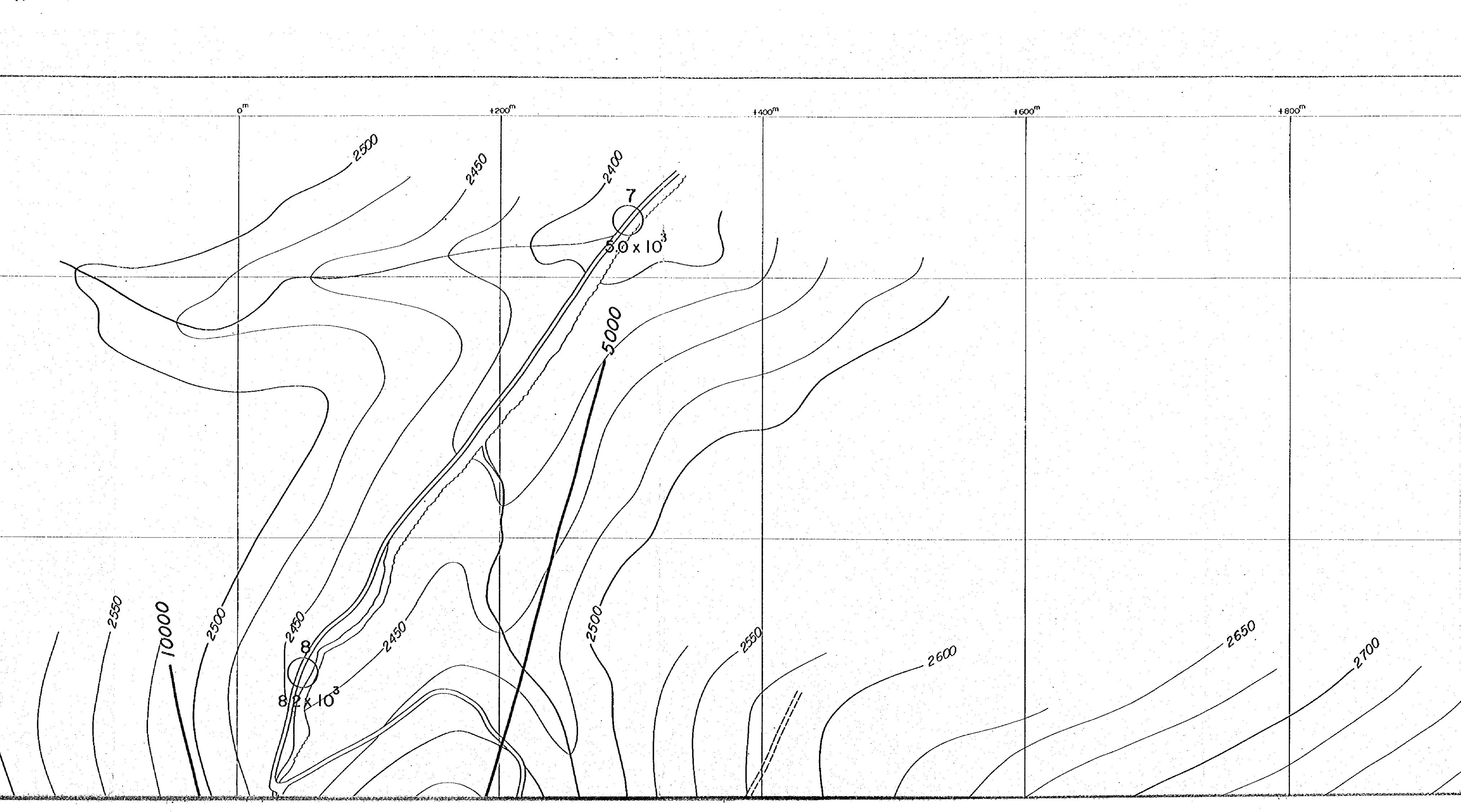

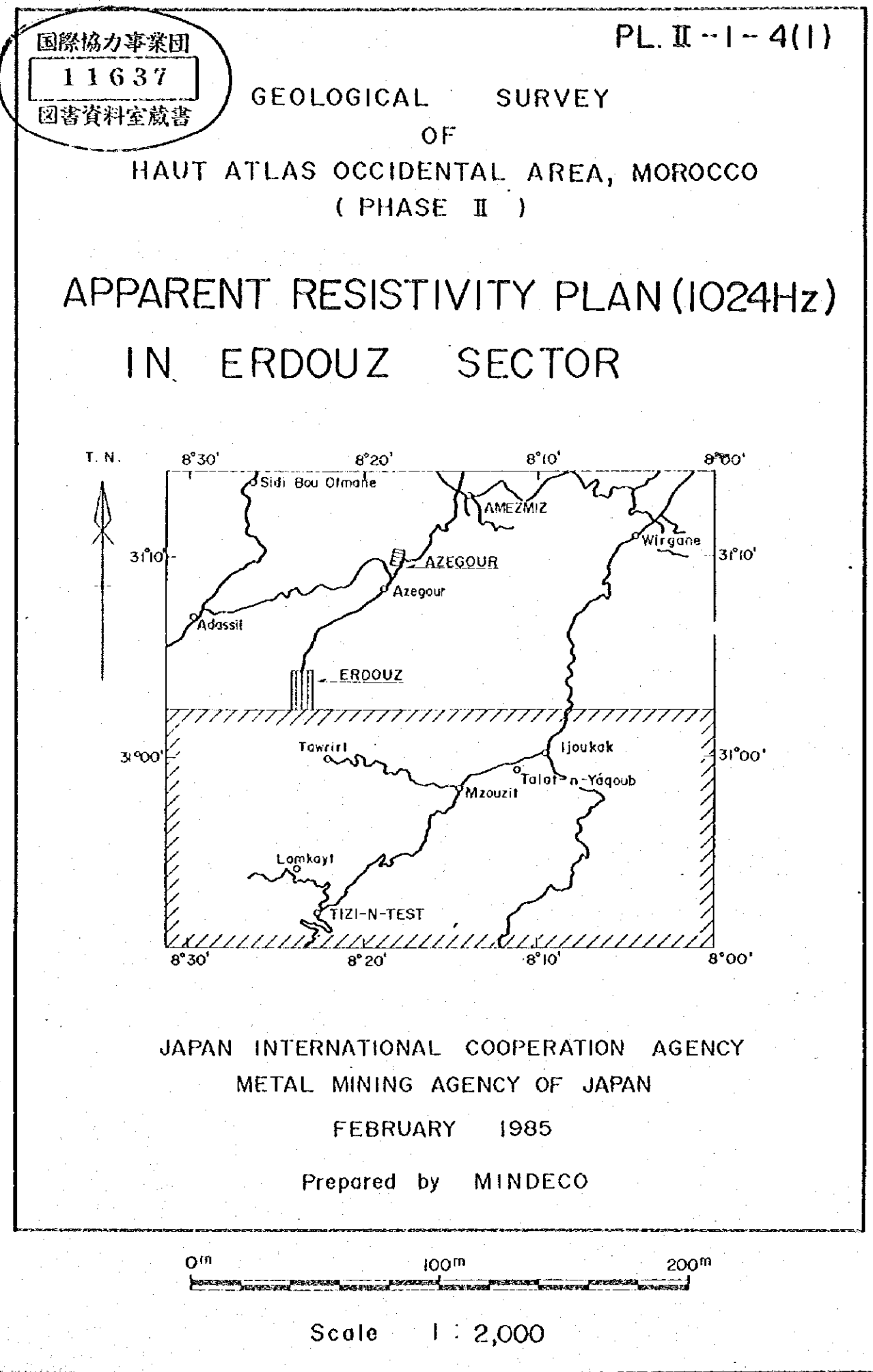
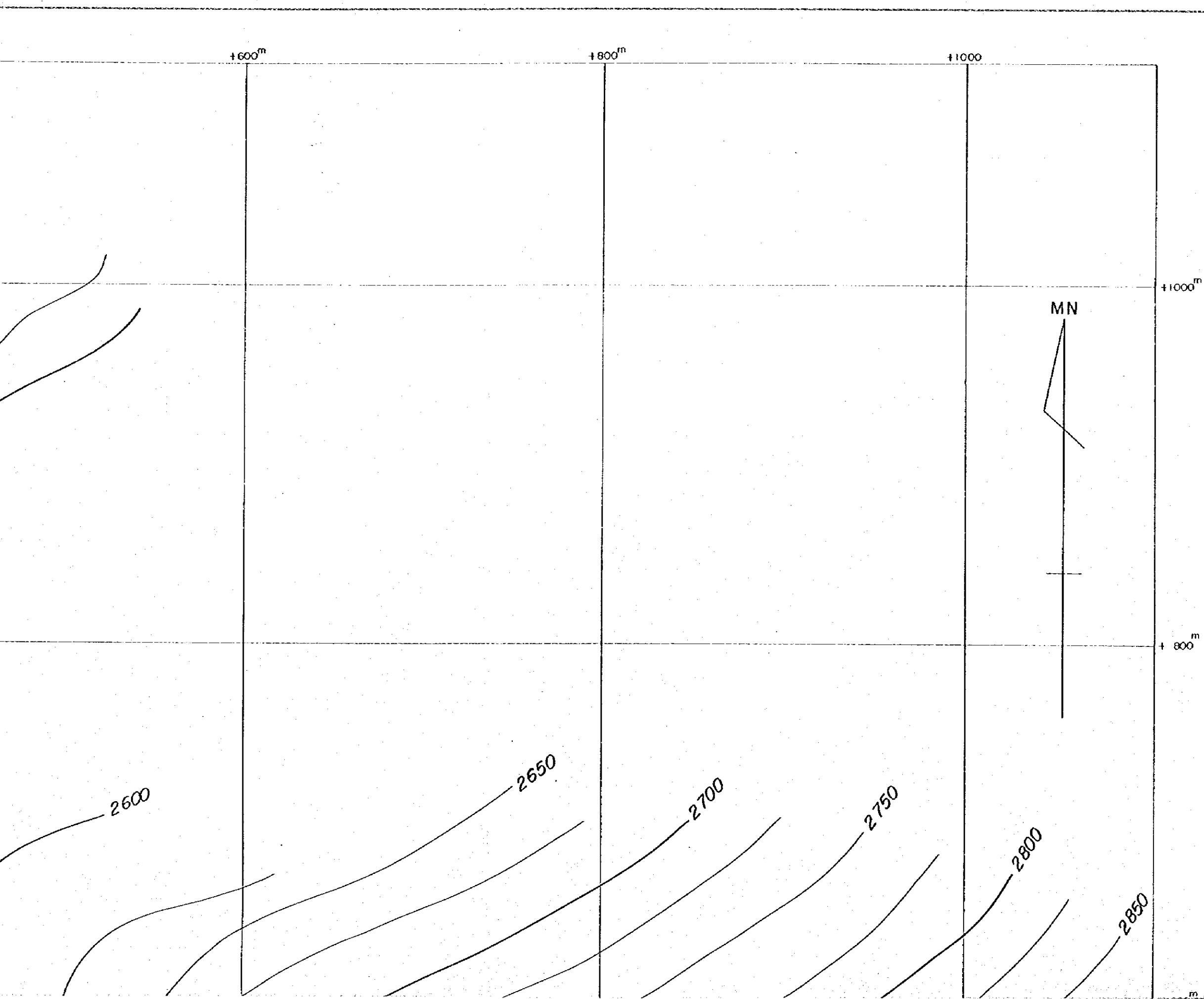

+ 800^m

+ 600^m

+ 400^m

31° 04'

