

8°29'49"

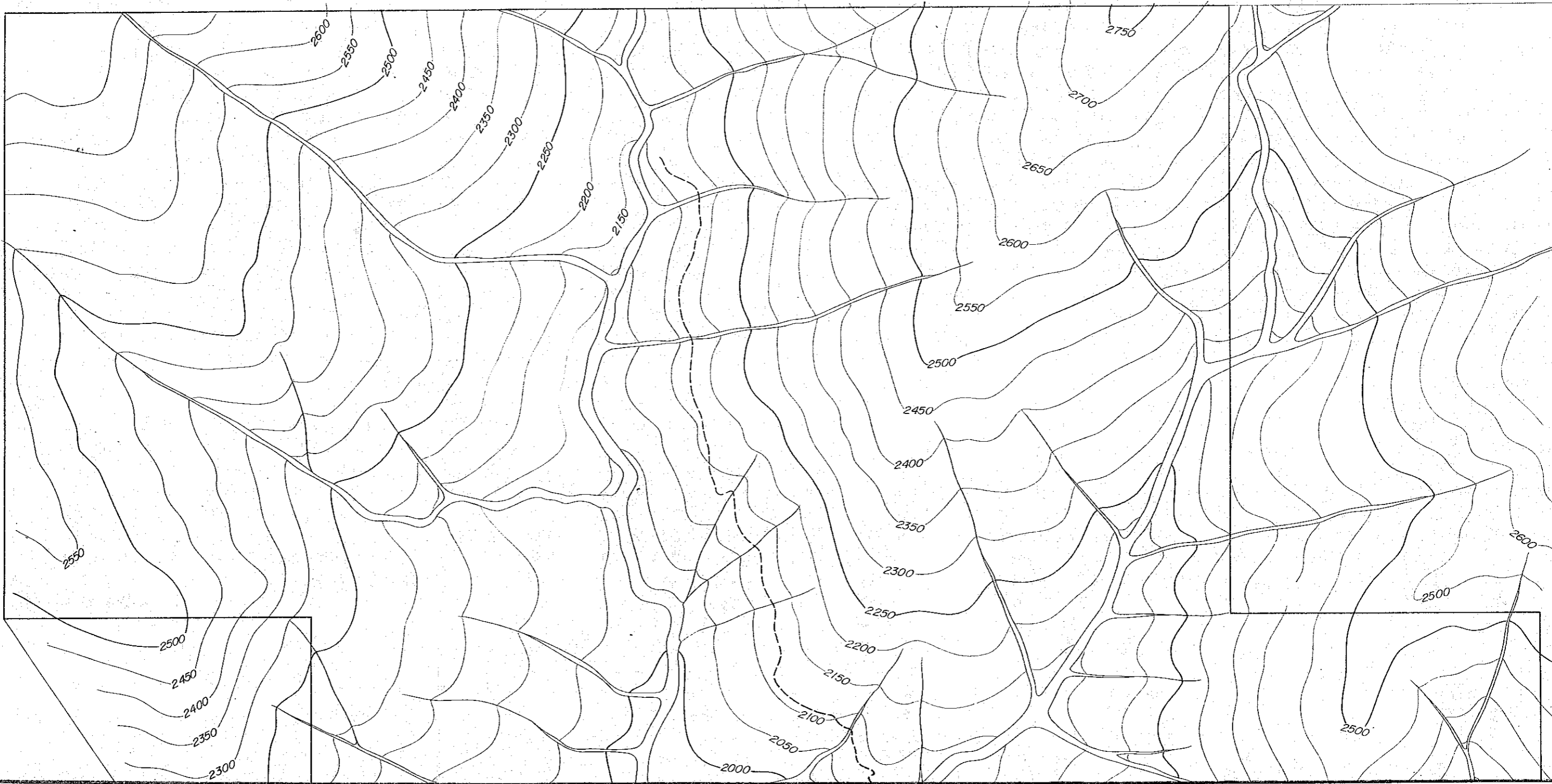

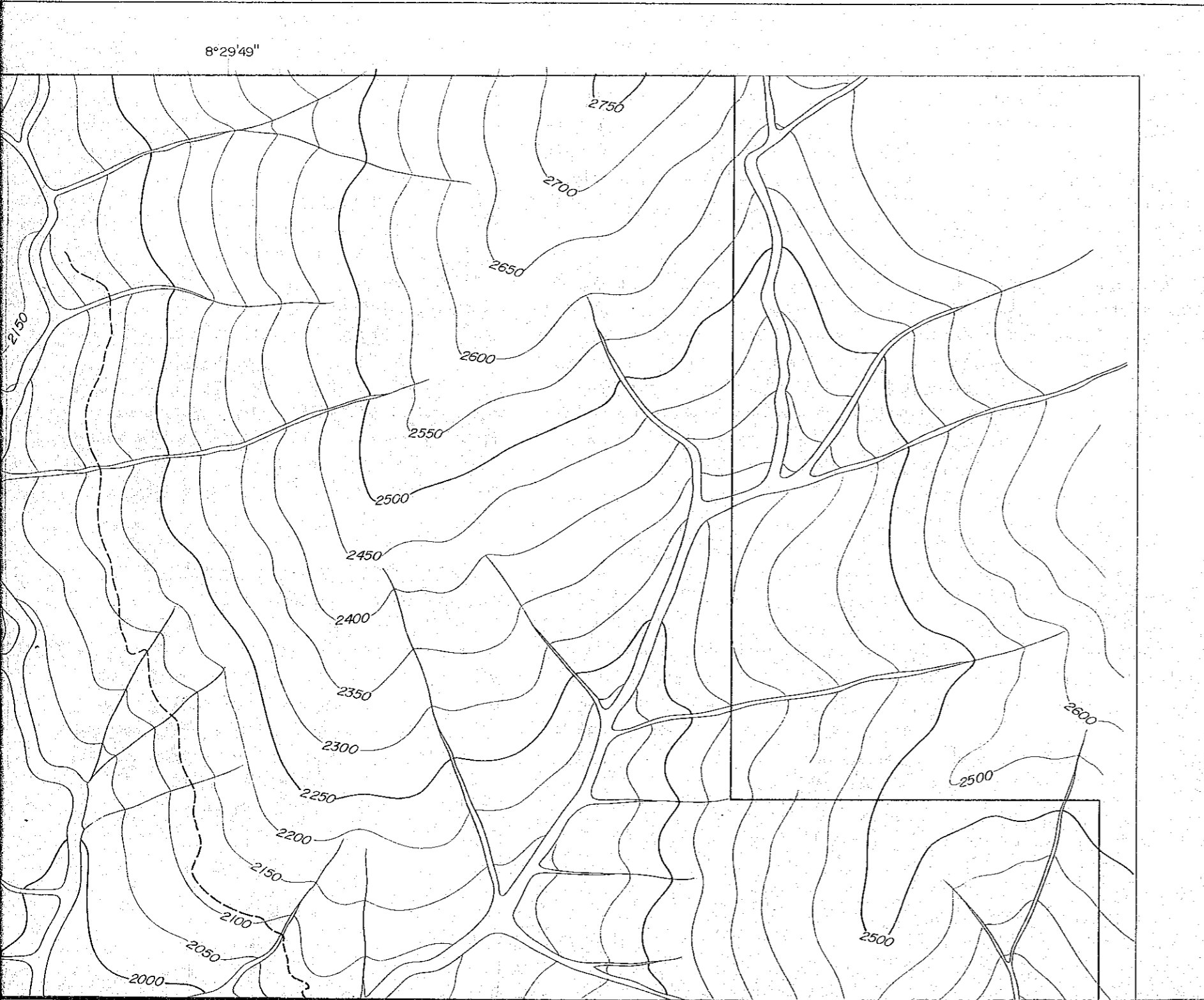

PL. II-2-4

GEOLOGICAL SURVEY  
OF  
HAUT ATLAS OCCIDENTAL AREA, MOROCCO  
( PHASE III )

国際協力事業団  
15333  
図書資料室蔵書

APPARENT RESISTIVITY PLAN  
( n=3, 0.3Hz )  
IN AGADIR SECTOR

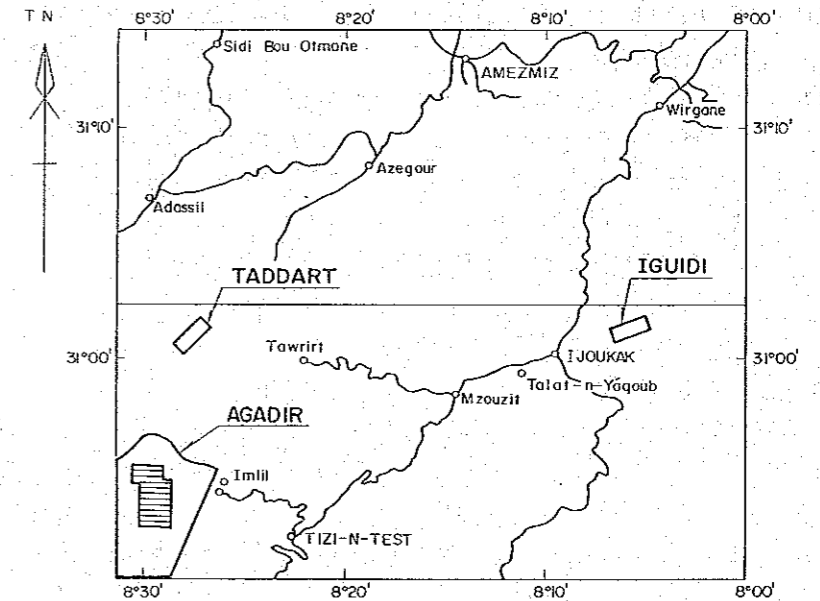

JAPAN INTERNATIONAL COOPERATION AGENCY  
METAL MINING AGENCY OF JAPAN  
JANUARY 1986  
Prepared by MINDECO

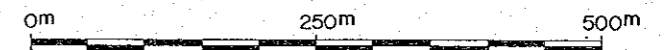

Scale 1 : 5,000

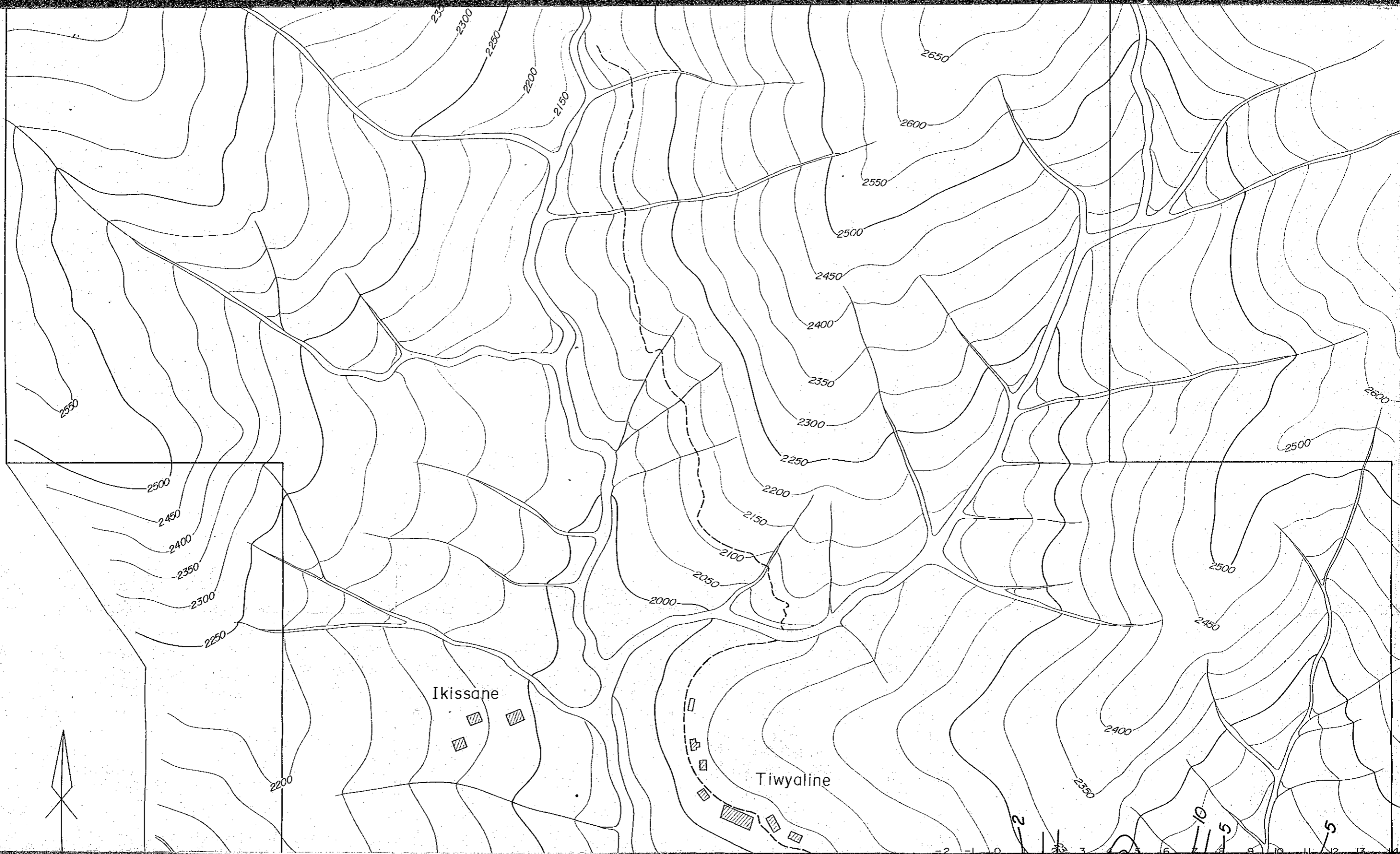

Ikissane

Tiwyaline



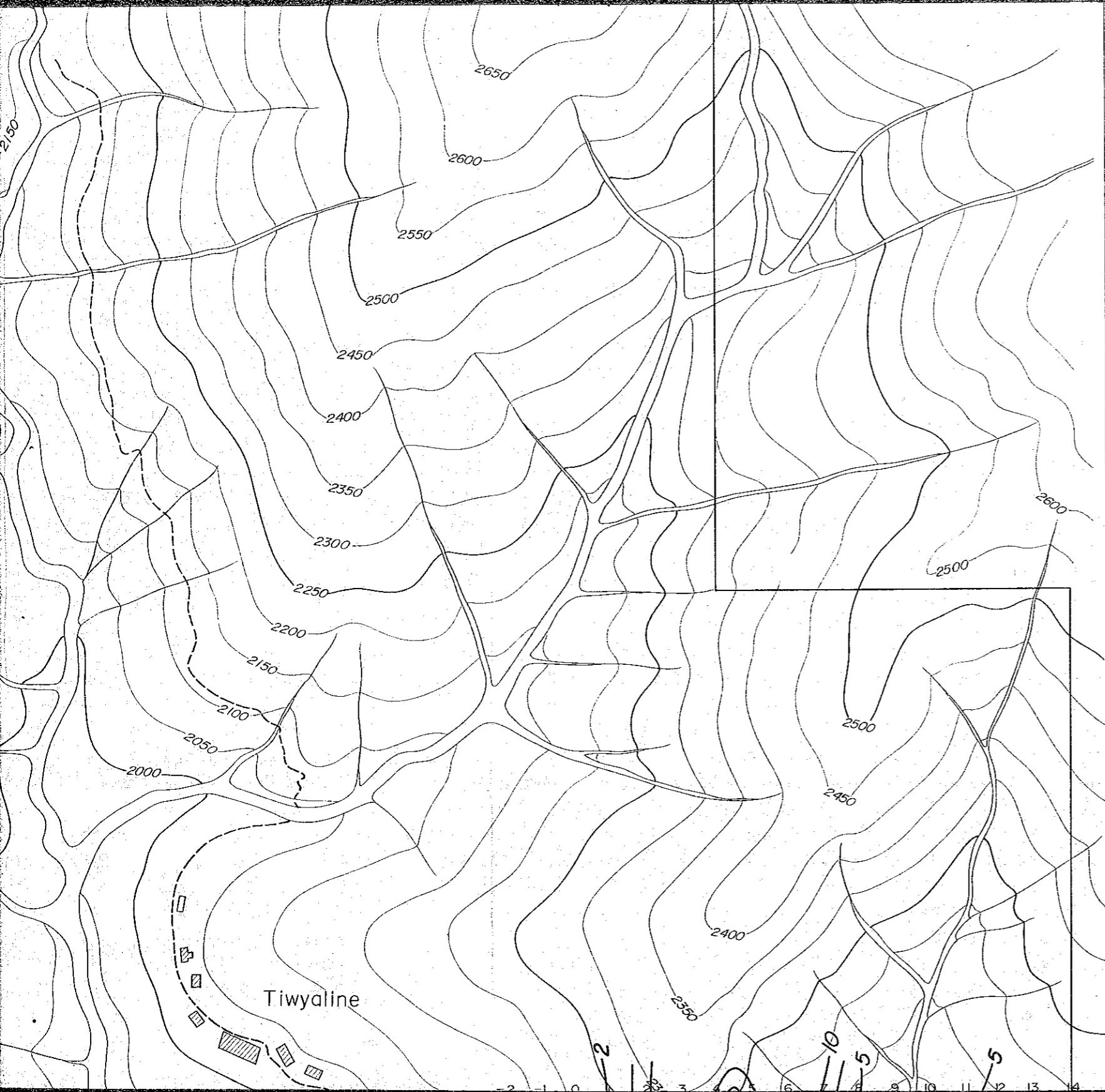

APPARENT RESISTIVITY PLAN  
 (n=3, 0.3Hz)  
 IN AGADIR SECTOR

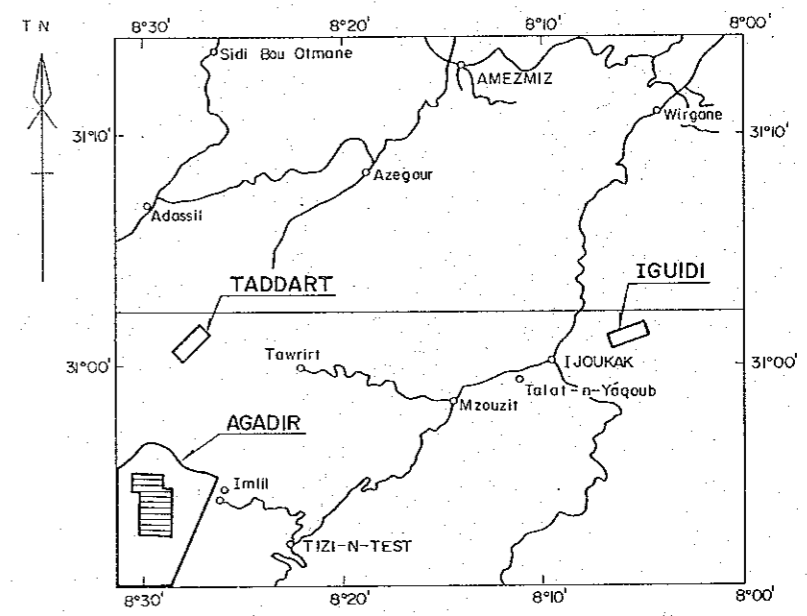

JAPAN INTERNATIONAL COOPERATION AGENCY  
 METAL MINING AGENCY OF JAPAN  
 JANUARY 1986  
 Prepared by MINDECO

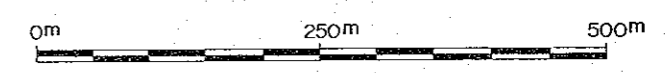

Scale 1 : 5,000

LEGEND

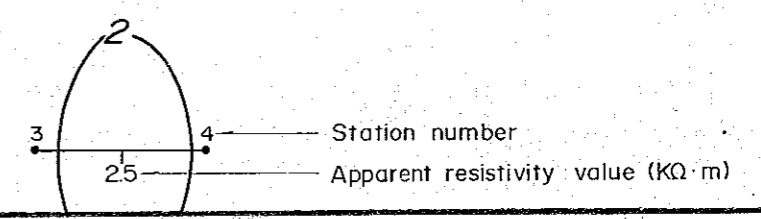



30°53'52"

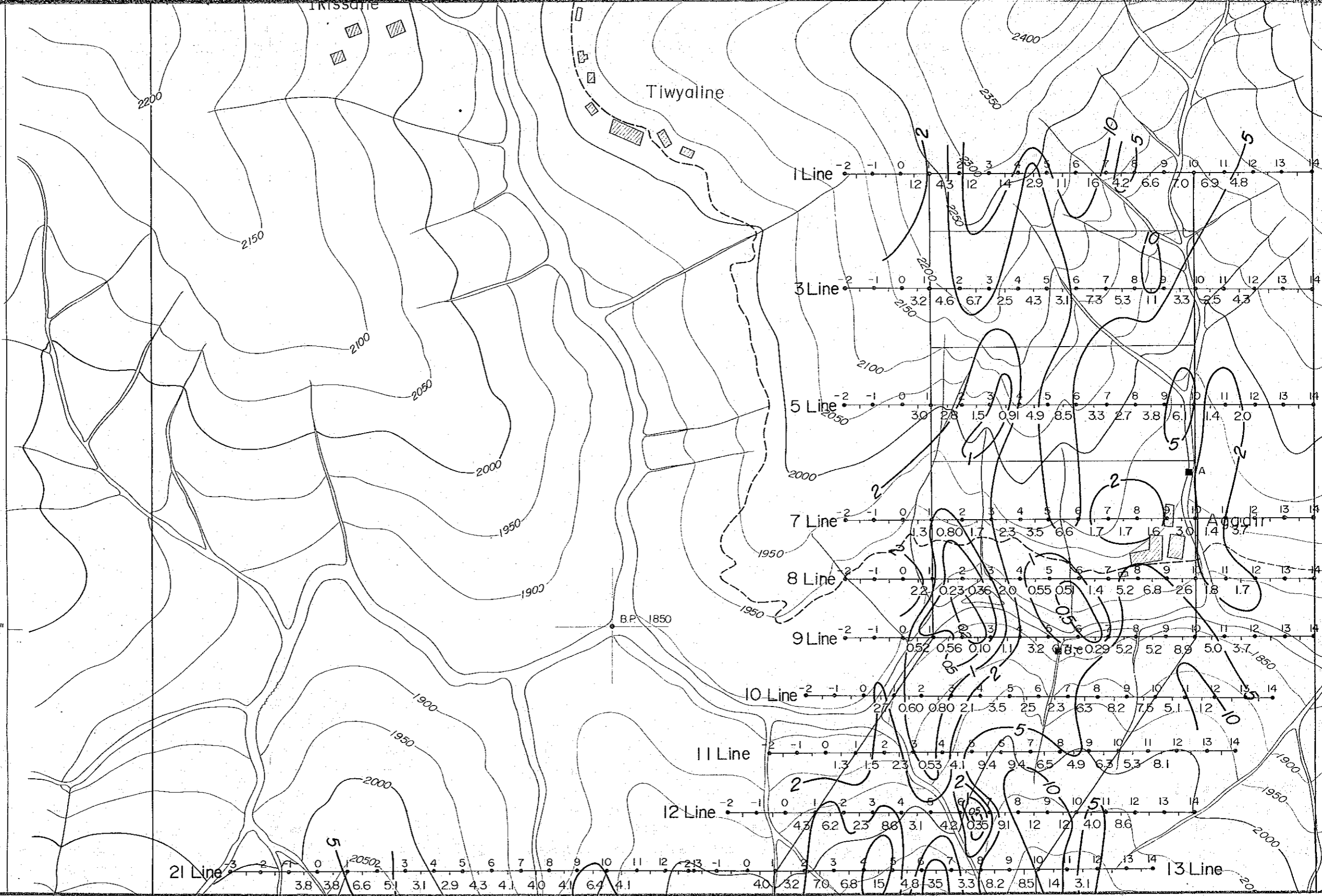

IRISSONE

Tiwyaline

1 Line -2 -1 0 1 2 3 4 5 6 7 8 9 10 11 12 13 14  
4.3 12 14 2.9 11 16 4.2 6.6 7.0 6.9 4.8

3 Line -2 -1 0 1 2 3 4 5 6 7 8 9 10 11 12 13 14  
3.2 4.6 6.7 2.5 4.3 3.1 7.3 5.3 1.1 3.3 2.5 4.3

5 Line -2 -1 0 1 2 3 4 5 6 7 8 9 10 11 12 13 14  
3.0 2.8 1.5 0.9 4.9 8.5 3.3 2.7 3.8 6.1 1.4 2.0

7 Line -2 -1 0 1 2 3 4 5 6 7 8 9 10 11 12 13 14  
4.3 0.8 0.1 1.7 2.3 3.5 6.6 1.7 1.7 1.6 3.0 1.4 3.7

8 Line -2 -1 0 1 2 3 4 5 6 7 8 9 10 11 12 13 14  
2.2 0.2 0.3 0.6 2.0 0.5 0.5 1.4 5.2 6.8 2.6 1.8 1.7

9 Line -2 -1 0 1 2 3 4 5 6 7 8 9 10 11 12 13 14  
0.5 0.2 0.5 0.1 1.1 3.2 0.8 0.2 0.9 5.2 5.2 8.9 5.0 3.7 1.8 5.0

10 Line -2 -1 0 1 2 3 4 5 6 7 8 9 10 11 12 13 14  
2.7 0.6 0.8 0.2 1.3 3.5 2.5 2.3 6.3 8.2 7.5 5.1 1.2

11 Line -2 -1 0 1 2 3 4 5 6 7 8 9 10 11 12 13 14  
1.3 1.5 2.3 0.5 3.4 1.9 4.4 9.4 9.4 6.5 4.9 6.3 5.3 8.1

12 Line -2 -1 0 1 2 3 4 5 6 7 8 9 10 11 12 13 14  
4.3 6.2 2.3 8.8 3.1 4.2 0.3 5.9 1.2 1.2 4.0 8.6

21 Line -3 -2 -1 0 1 2 3 4 5 6 7 8 9 10 11 12 13 14  
3.8 3.8 6.6 5.1 3.1 2.9 4.3 4.1 4.0 4.1 6.4 4.1 4.0 3.2 7.0 6.8 1.5 4.8 3.5 3.3 8.2 8.5 1.4 3.1

13 Line

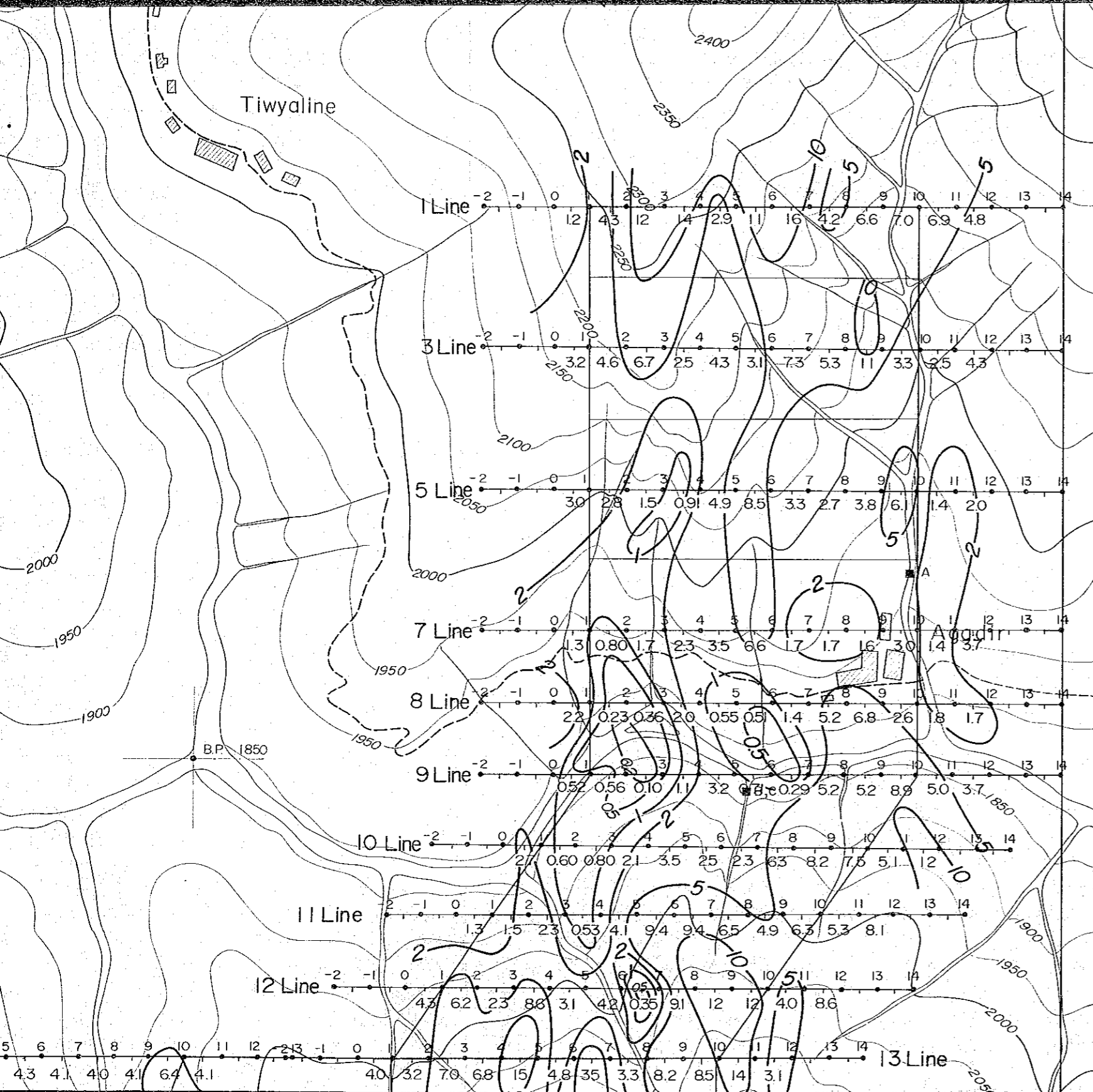

LEGEND

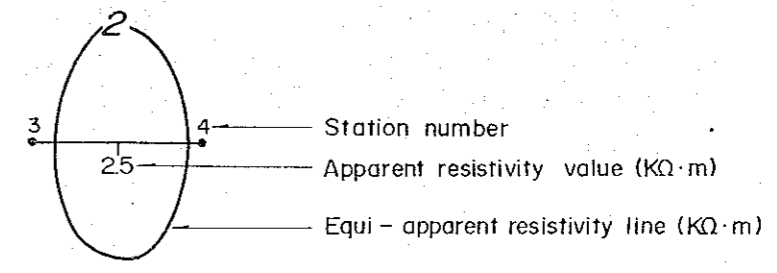

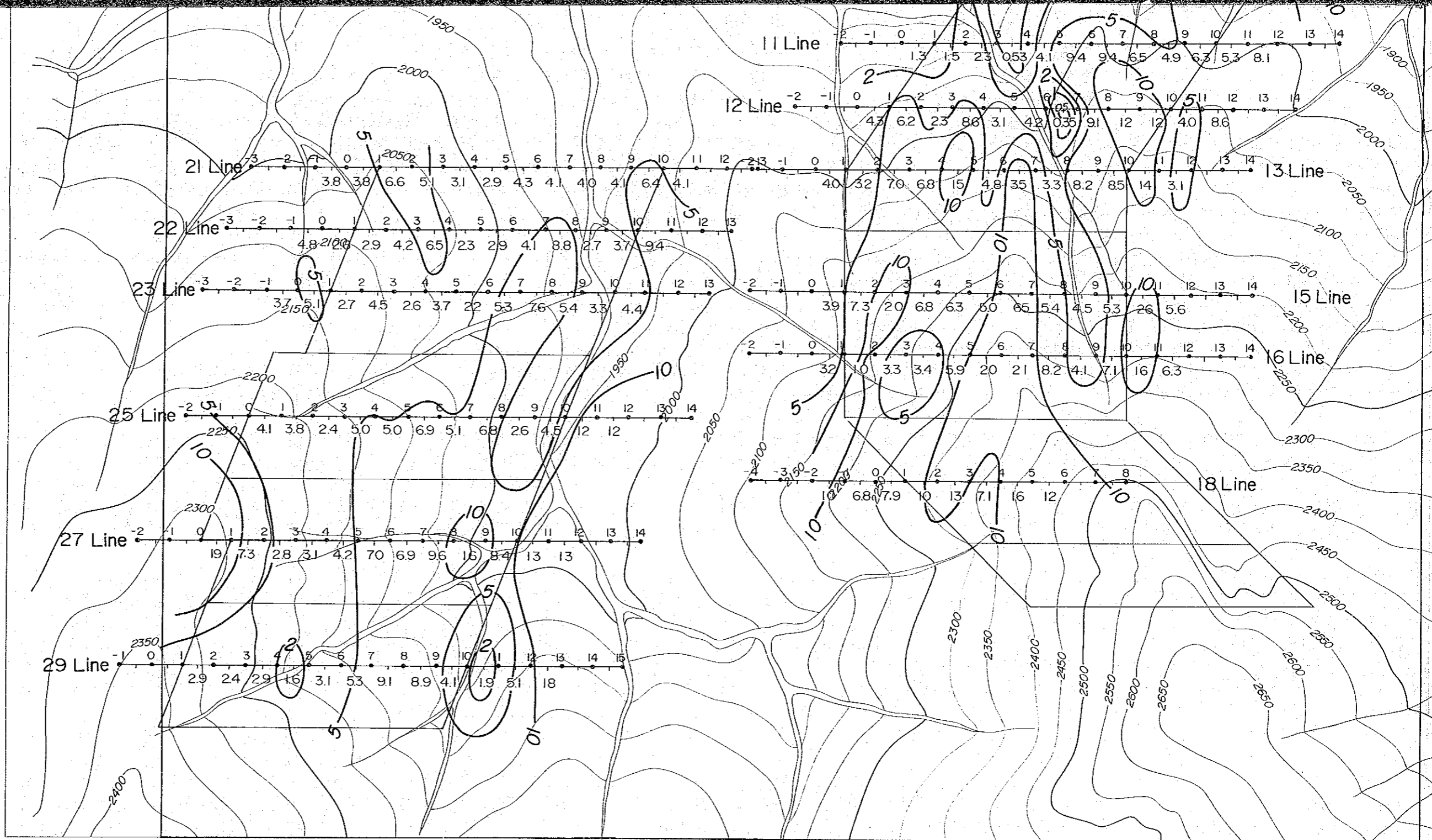

8°29'49"

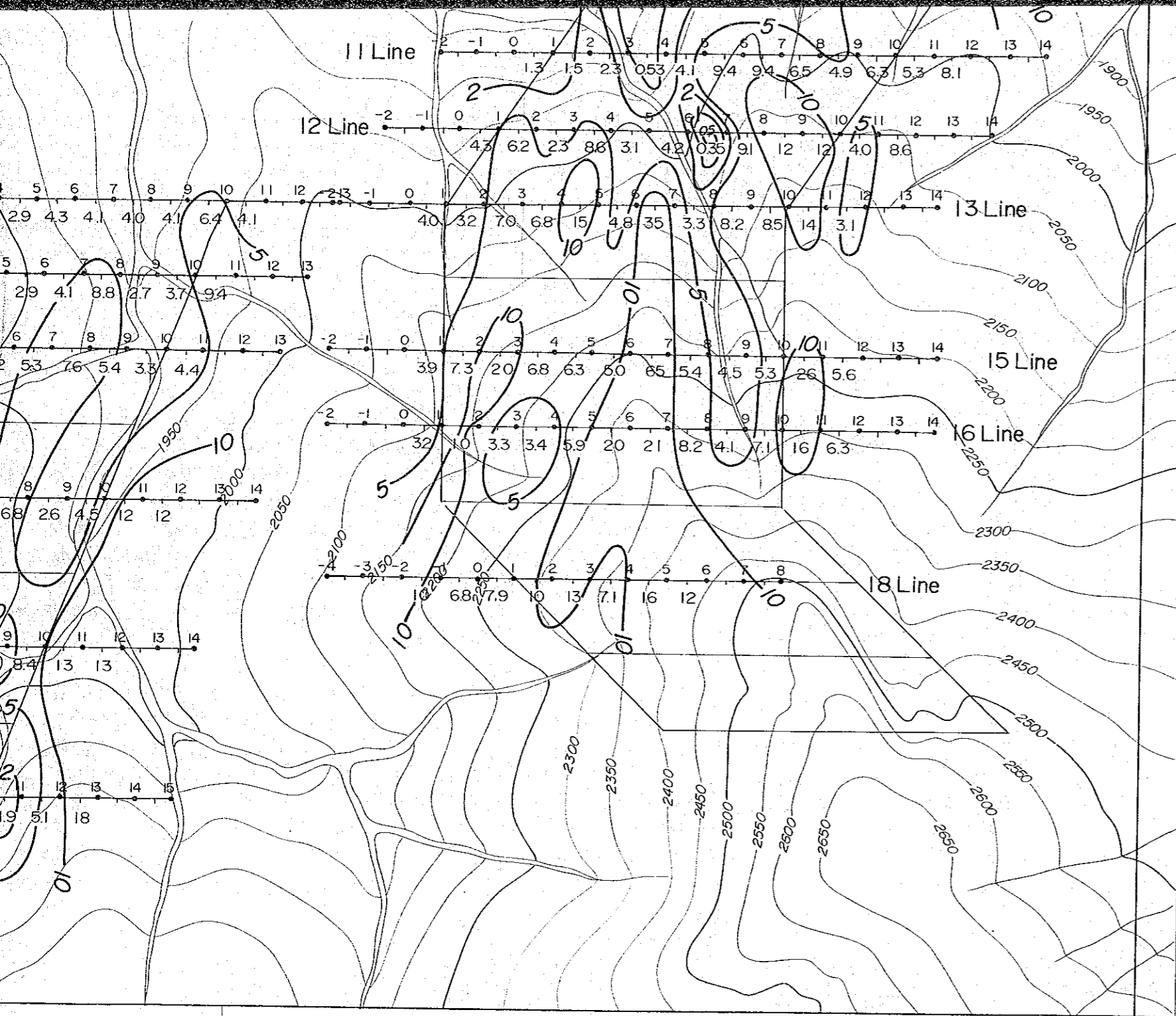

8°29'49"



8°29'49"

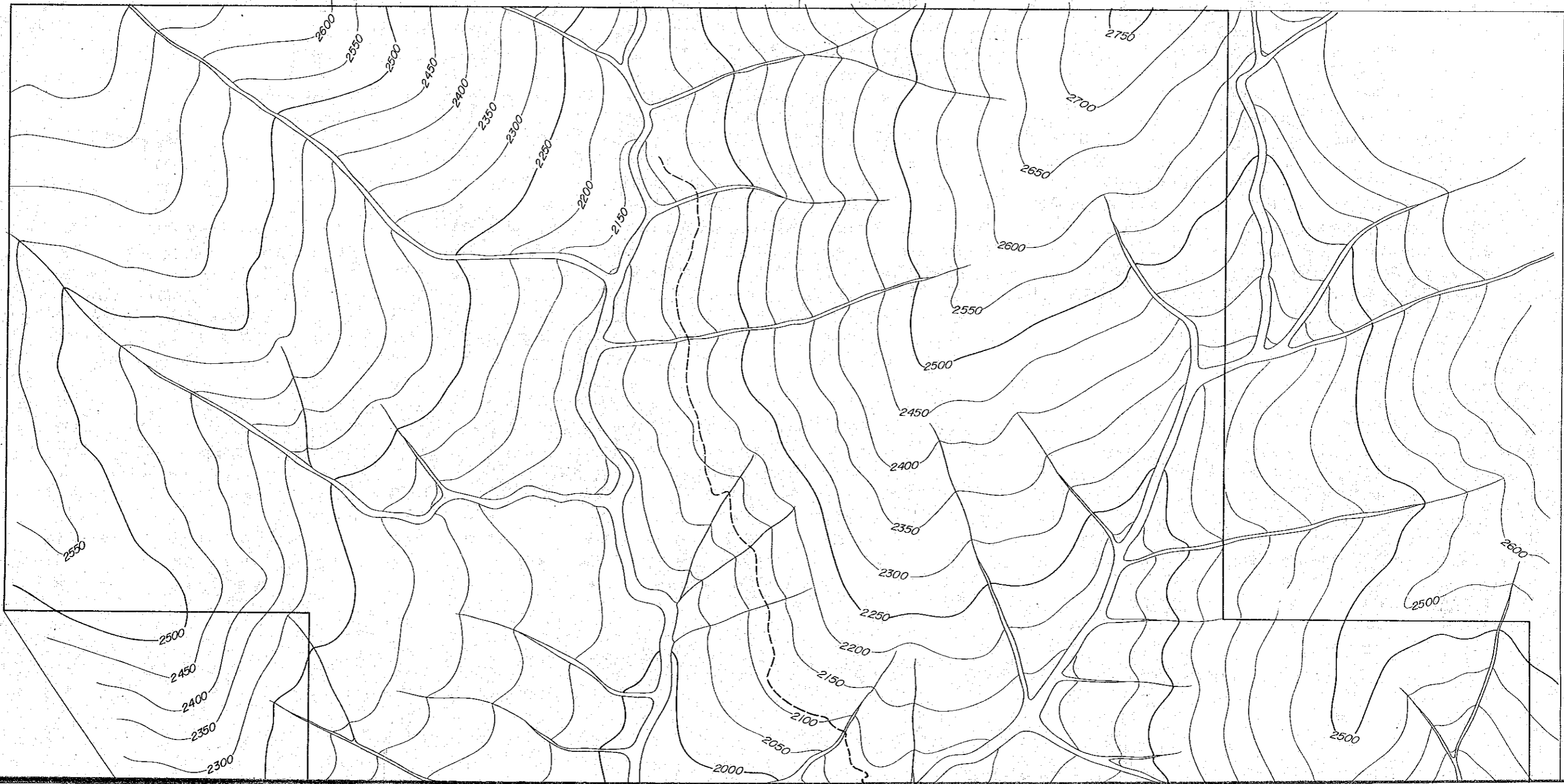

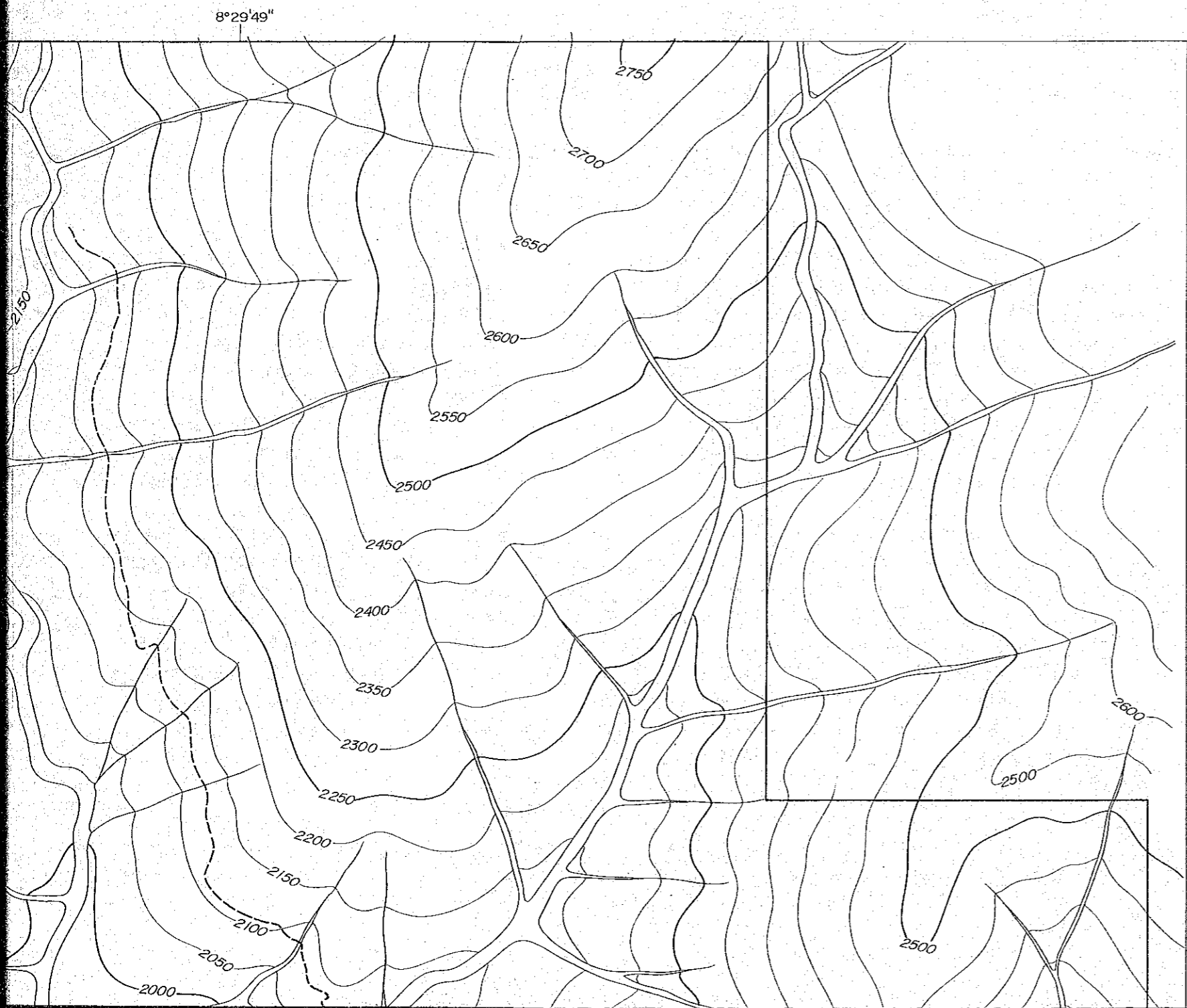

PL. II-2-5

GEOLOGICAL SURVEY  
OF  
HAUT ATLAS OCCIDENTAL AREA, MOROCCO  
( PHASE III )

国際協力事業団  
15333  
国書資料室蔵書

APPARENT RESISTIVITY PLAN  
( n=4, 0.3Hz )  
IN AGADIR SECTOR

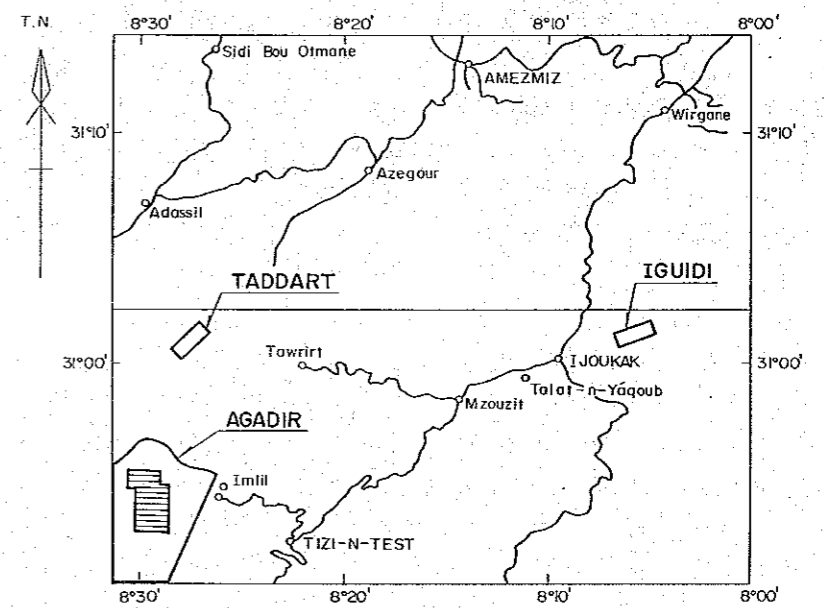

JAPAN INTERNATIONAL COOPERATION AGENCY  
METAL MINING AGENCY OF JAPAN  
JANUARY 1986  
Prepared by MINDECO

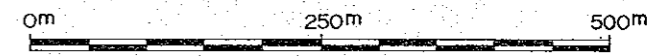

Scale 1 : 5,000

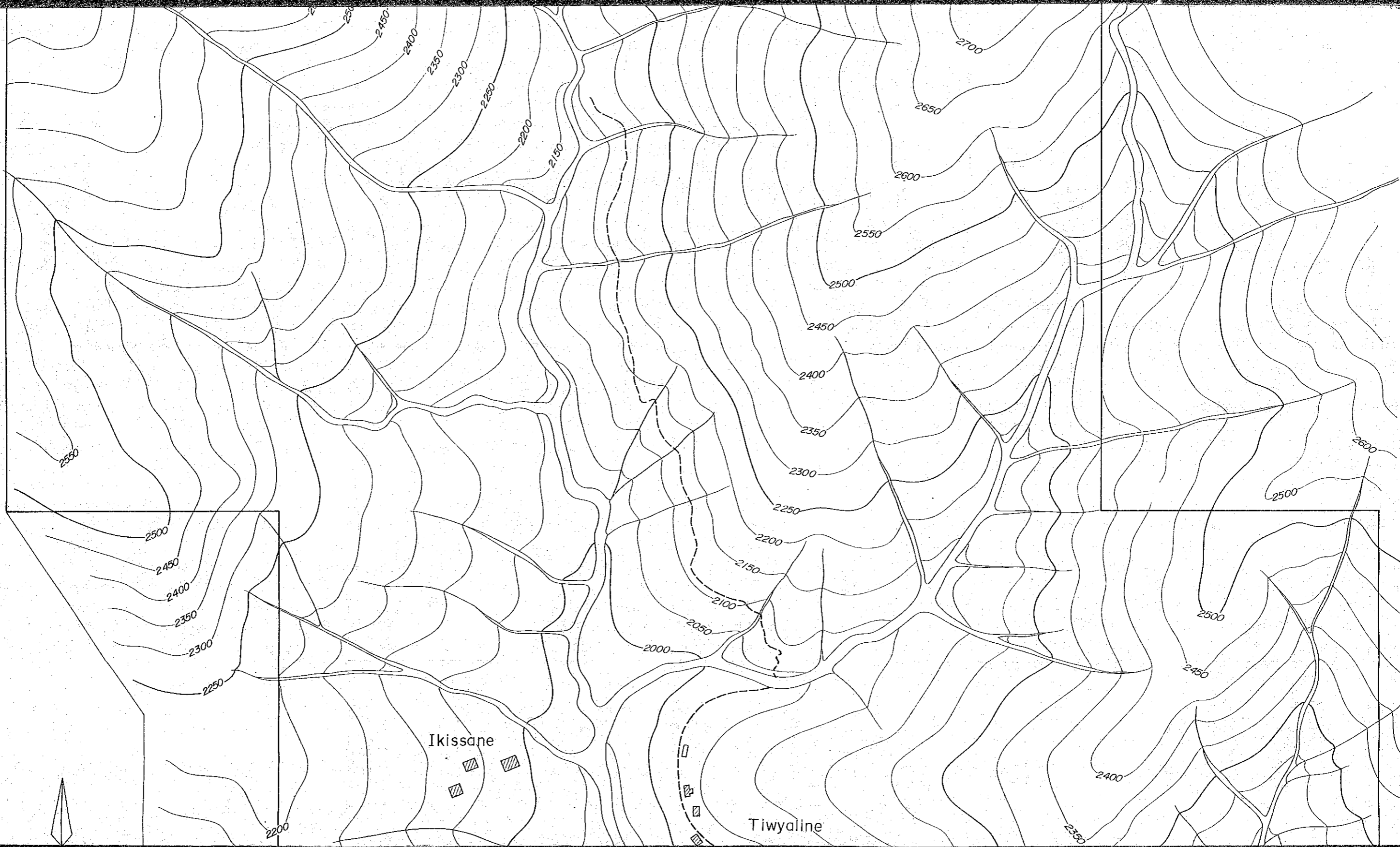

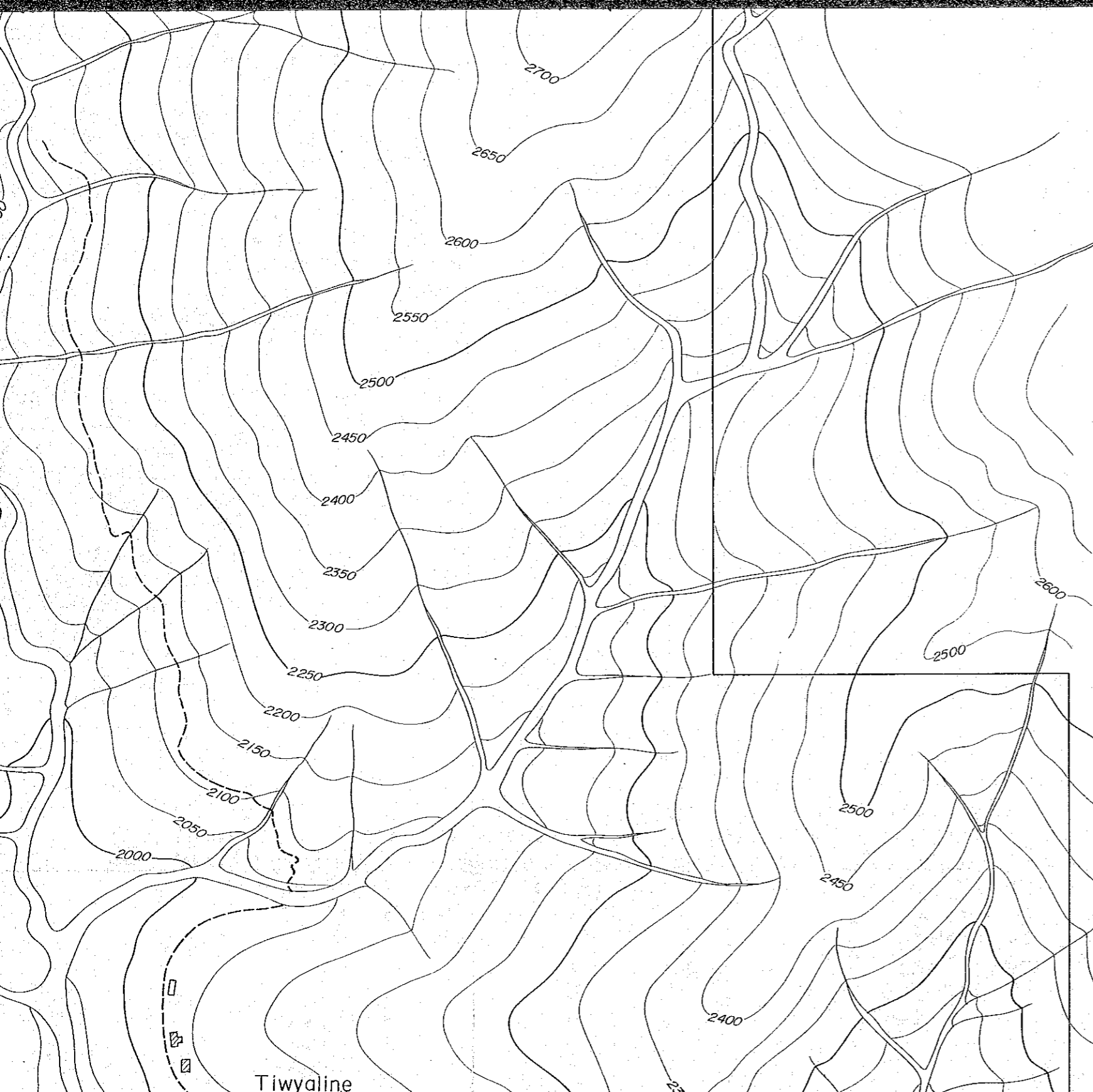

HAUT ATLAS OCCIDENTAL AREA, MOROCCO  
 ( PHASE III )

国際協力事業団  
 15333  
 図書番号

# APPARENT RESISTIVITY PLAN (n=4, 0.3Hz) IN AGADIR SECTOR

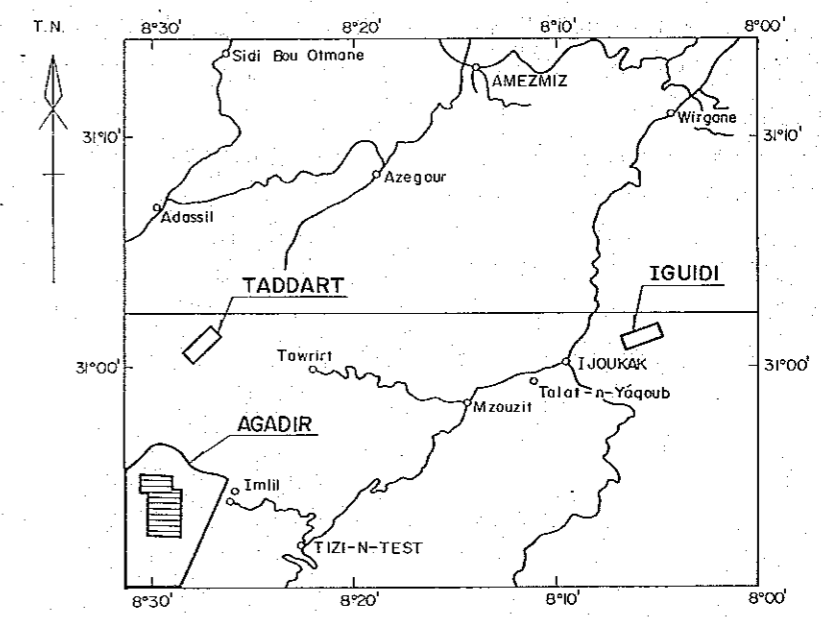

JAPAN INTERNATIONAL COOPERATION AGENCY  
 METAL MINING AGENCY OF JAPAN  
 JANUARY 1986  
 Prepared by MINDECO

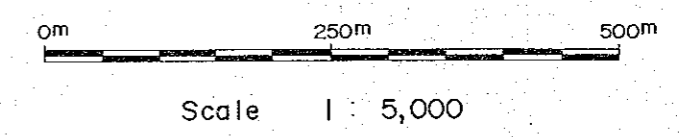

LEGEND



30°53'52"

Ikissane

Tiwyaline

B.P. 1850

Agguit

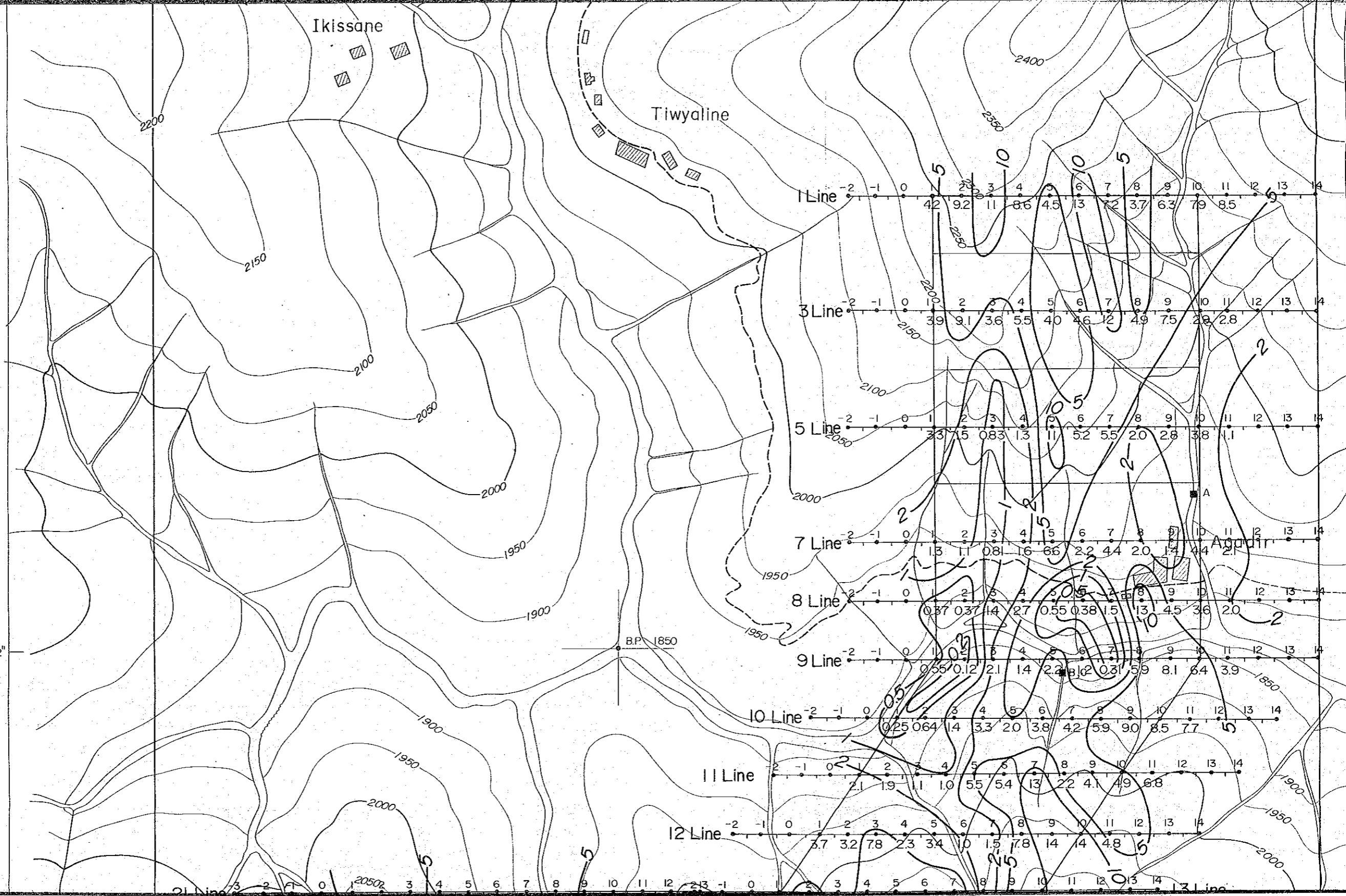

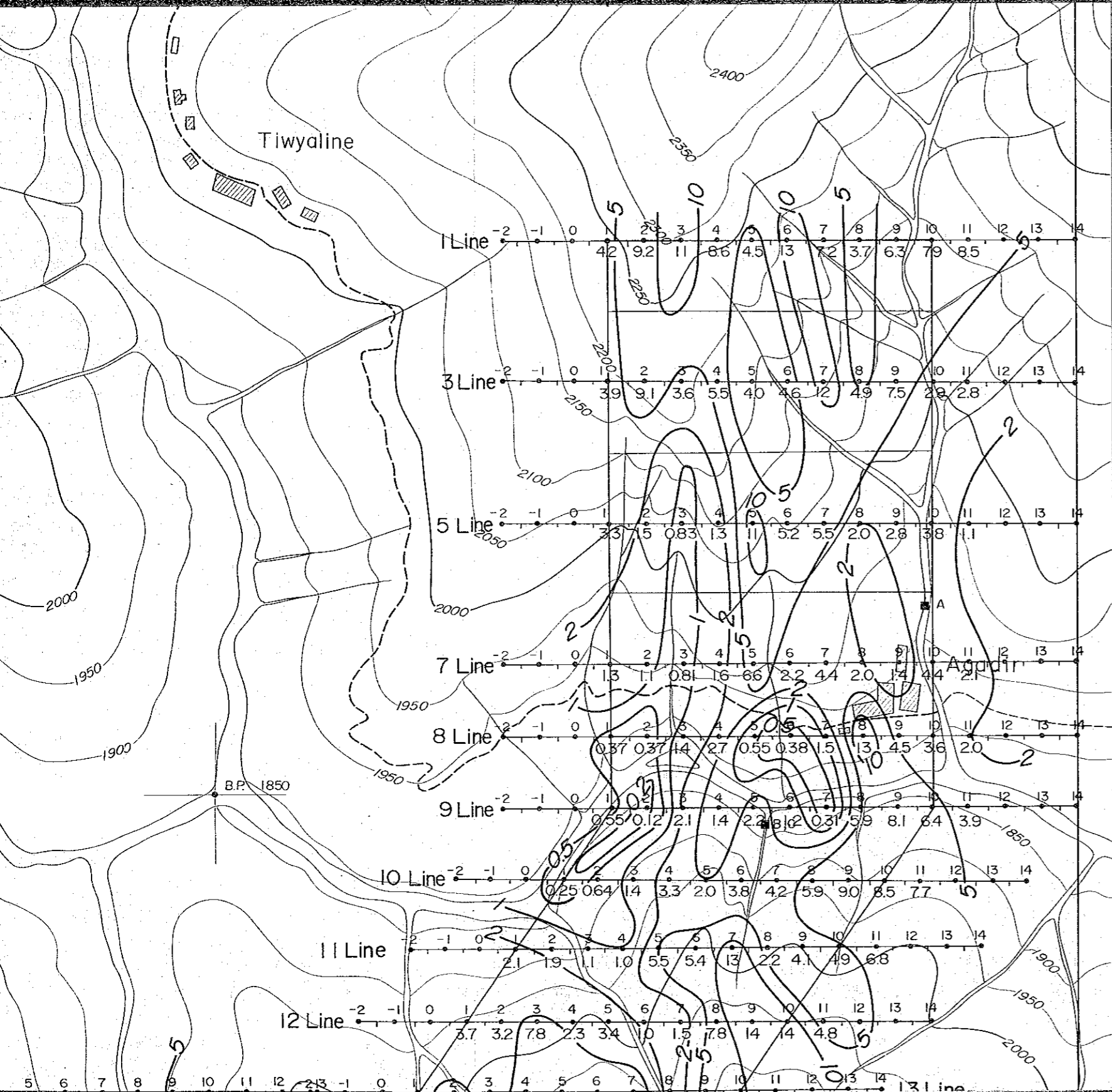

LEGEND

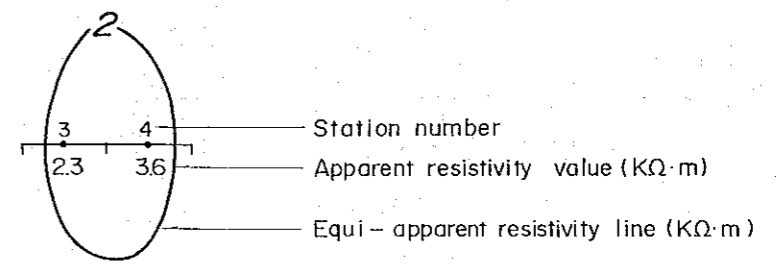

30°53'52"

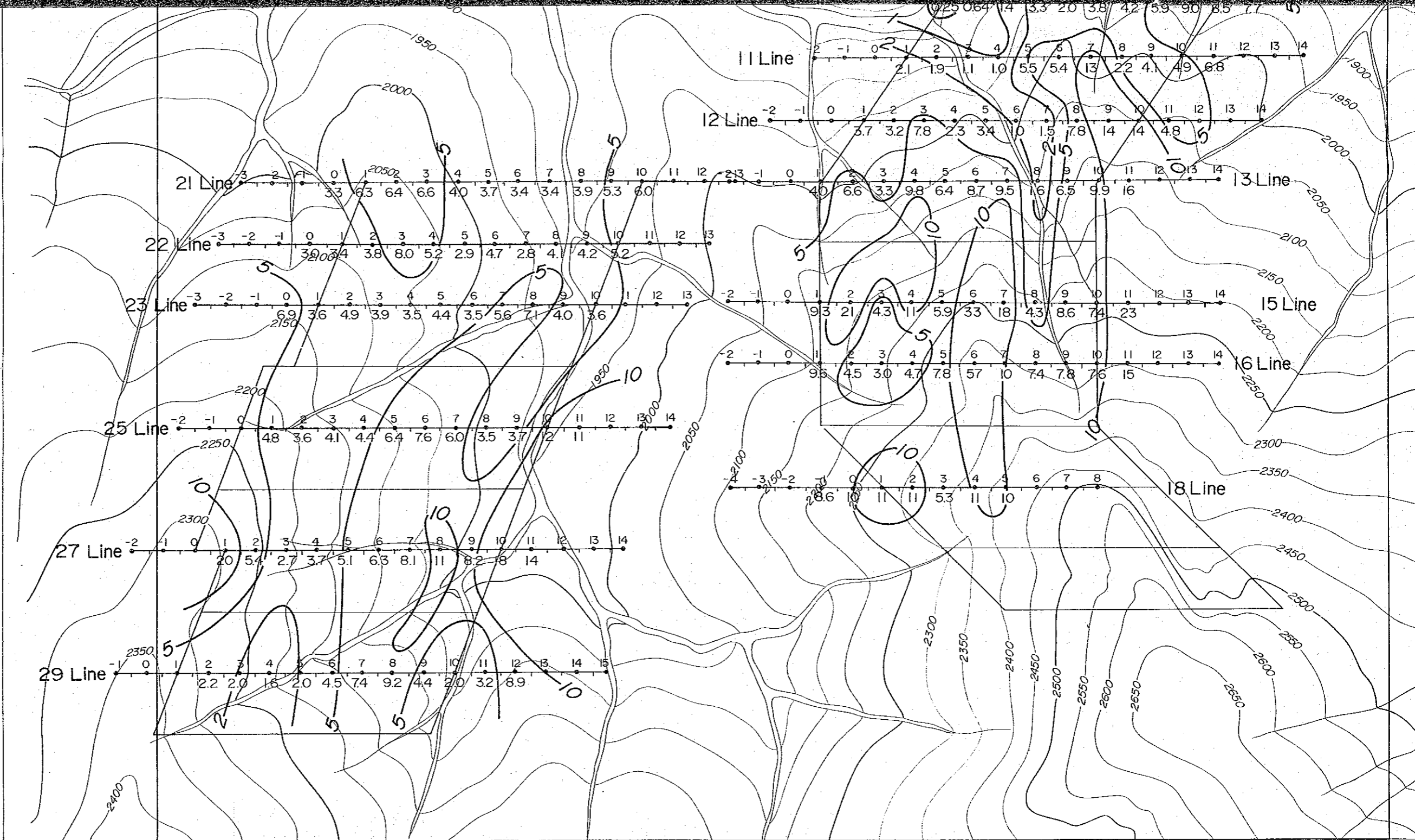

8°29'49"

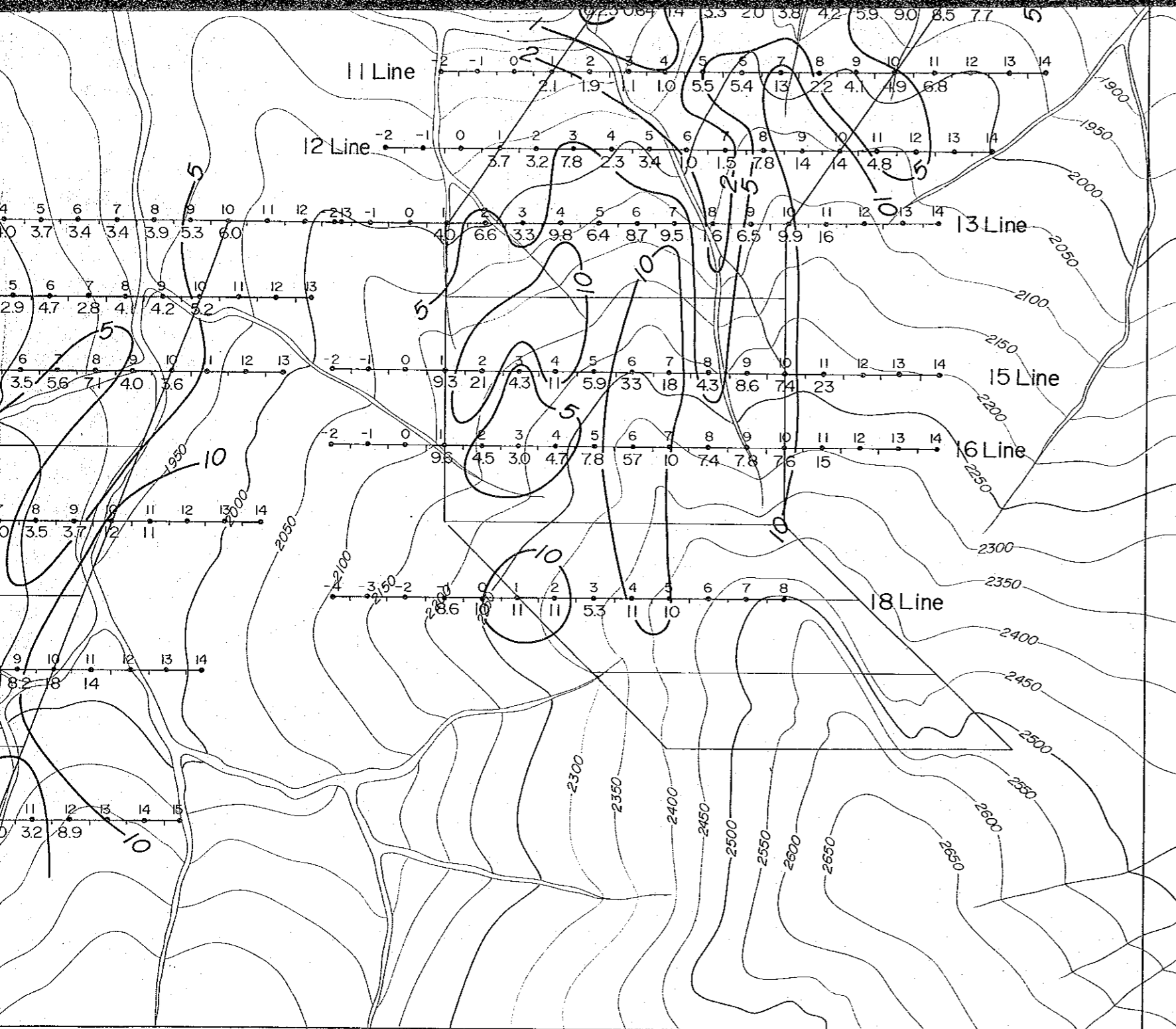

8°29'49"



8°29'49"

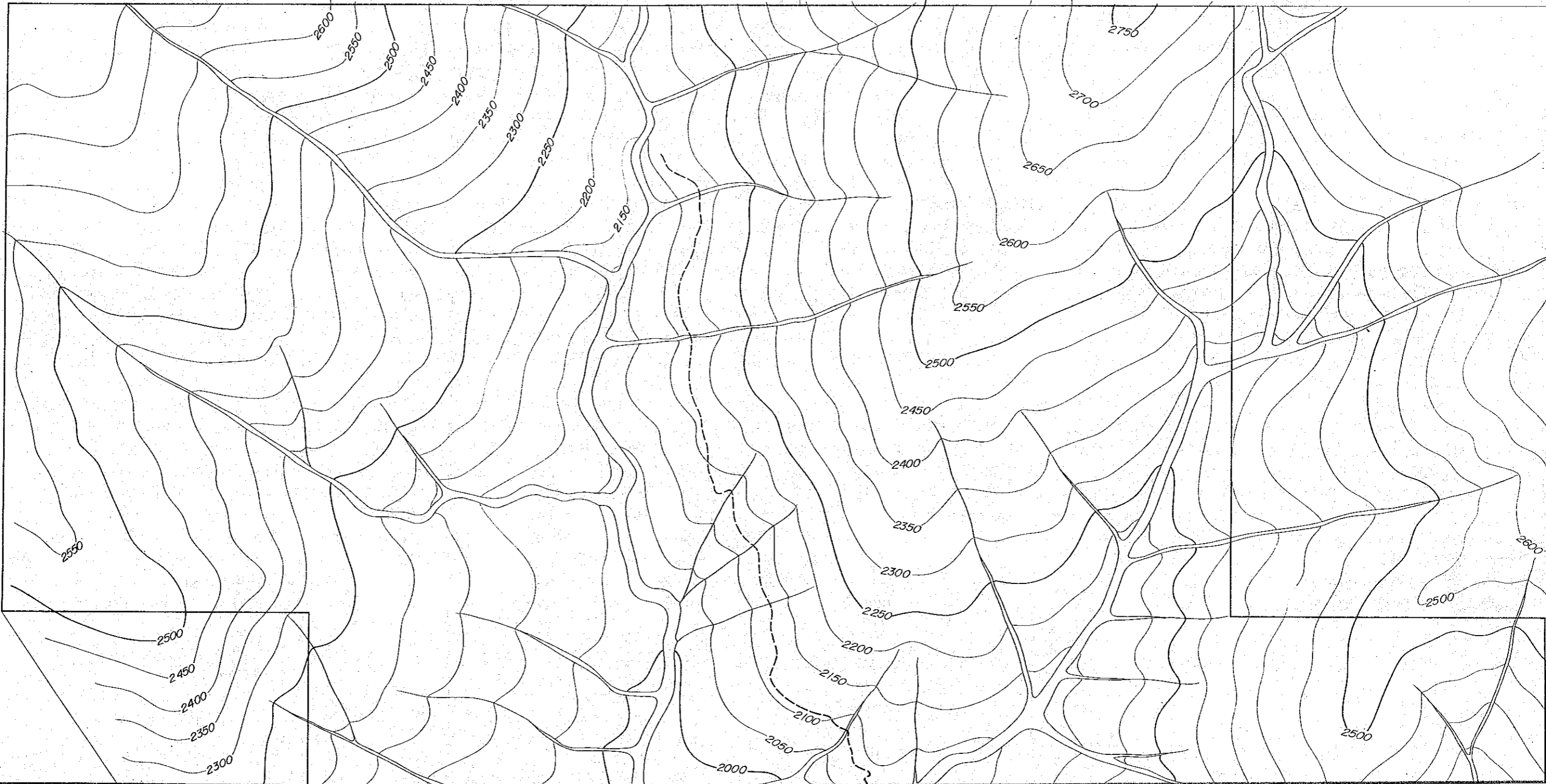

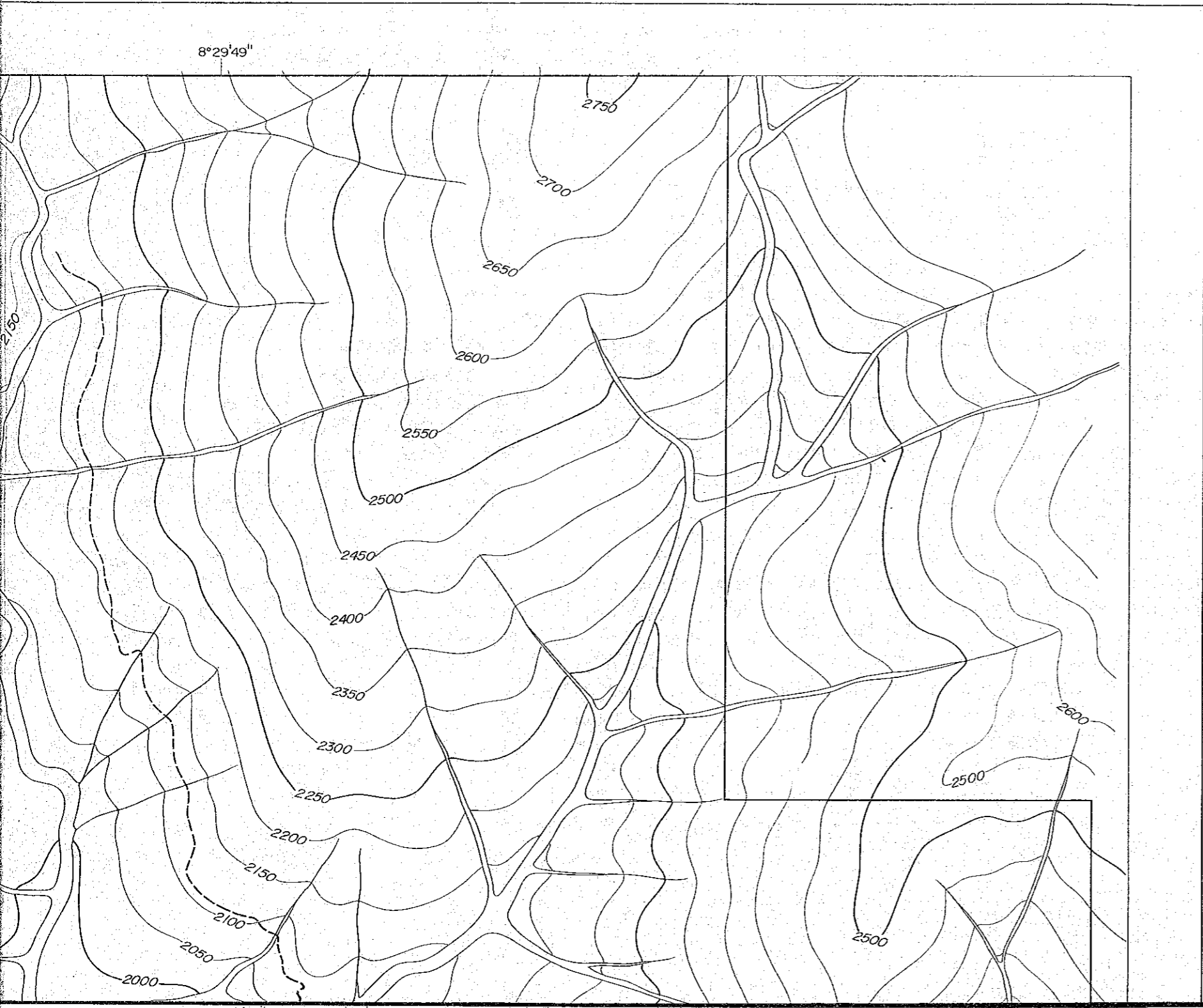

PL. II-2-6

GEOLOGICAL SURVEY  
OF  
HAUT ATLAS OCCIDENTAL AREA, MOROCCO  
( PHASE III )

国際協力事業団  
15333  
図書資料室蔵書

APPARENT RESISTIVITY PLAN  
( n=5, 0.3Hz )  
IN AGADIR SECTOR

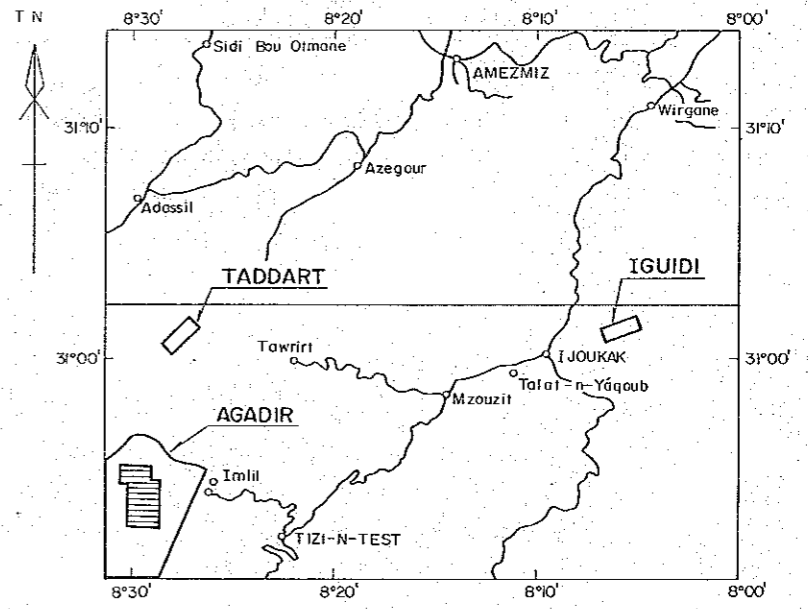

JAPAN INTERNATIONAL COOPERATION AGENCY  
METAL MINING AGENCY OF JAPAN  
JANUARY 1986  
Prepared by MINDECO

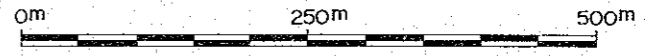

Scale 1 : 5,000

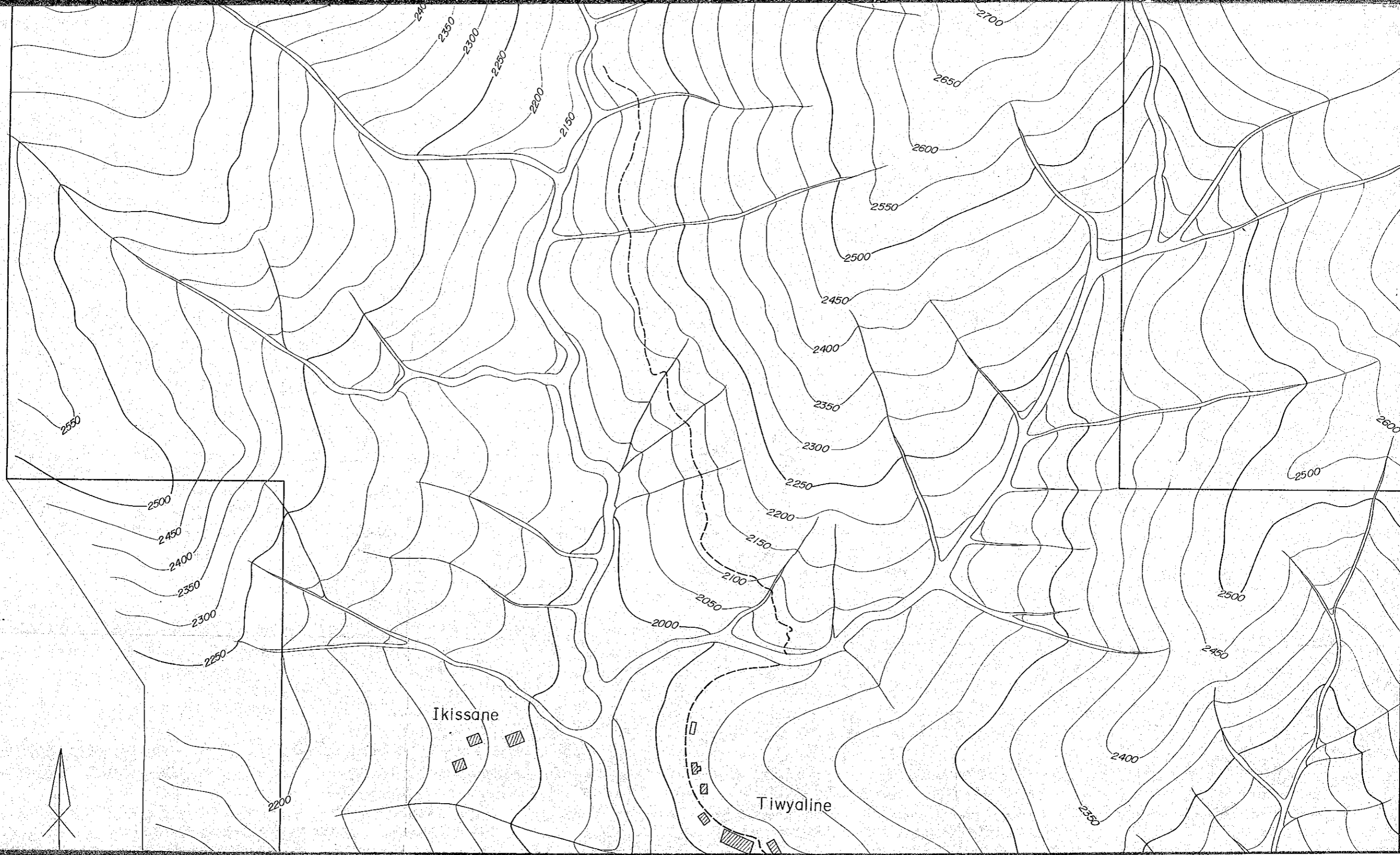

Ikissane

Tiwyaline



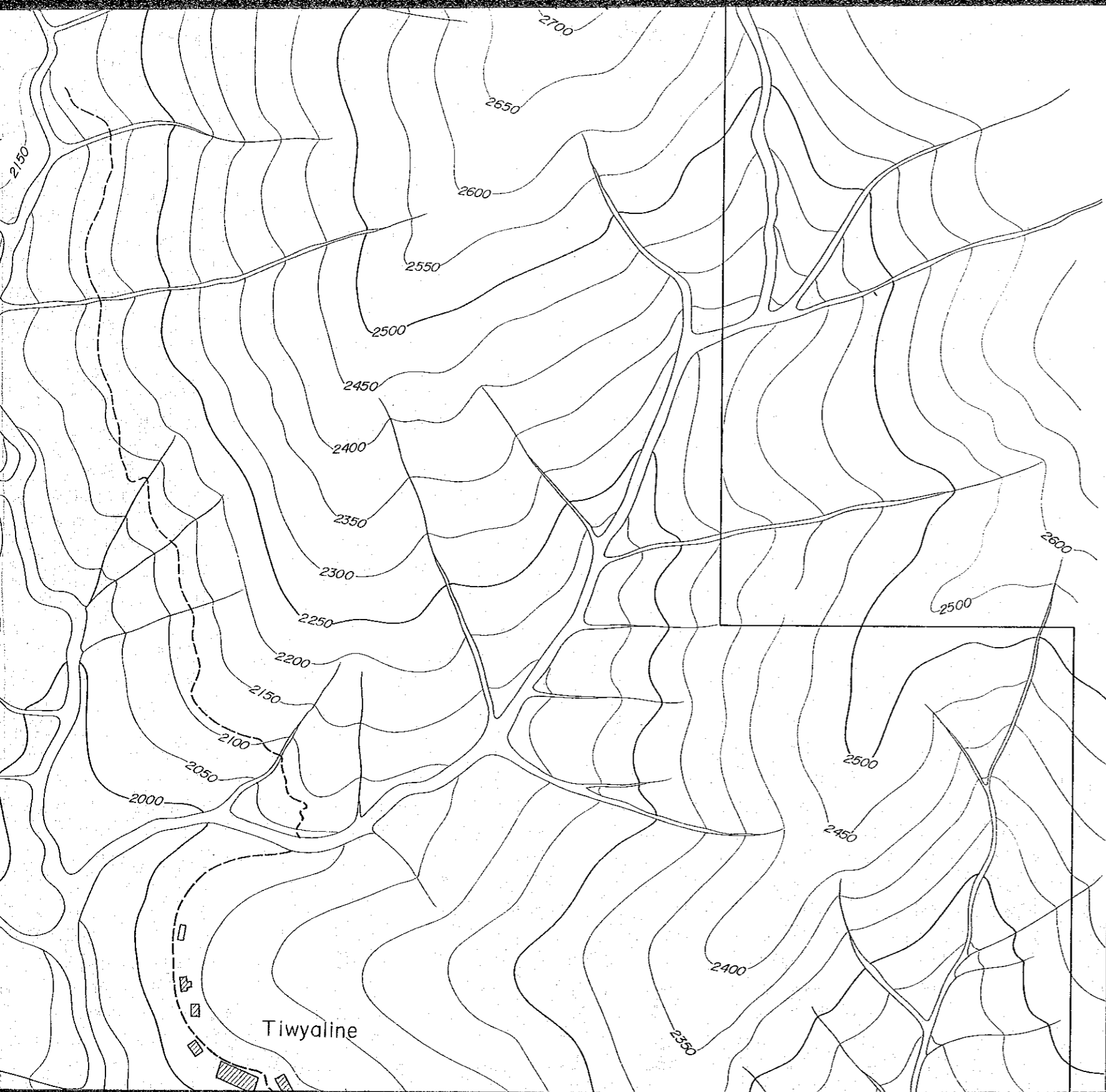

15333  
圖書資料室藏書

# APPARENT RESISTIVITY PLAN (n=5, 0.3Hz) IN AGADIR SECTOR

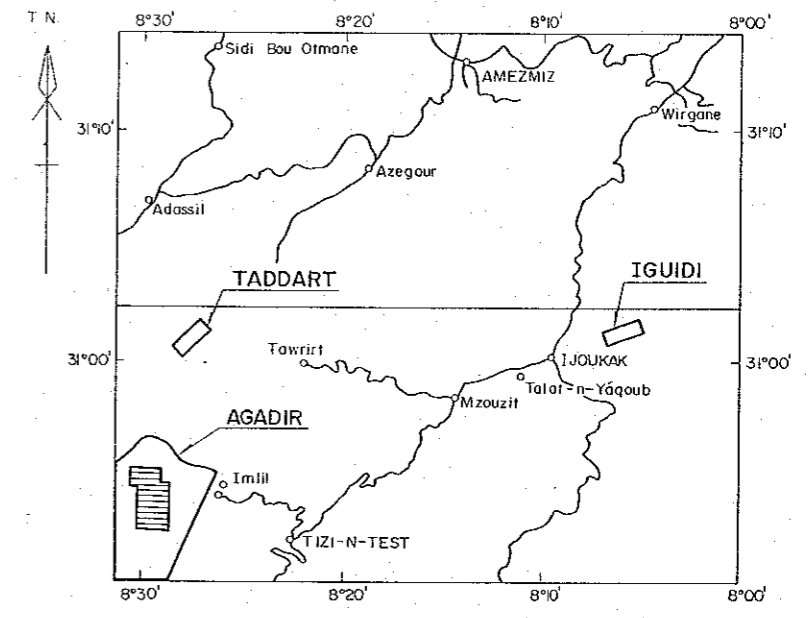

JAPAN INTERNATIONAL COOPERATION AGENCY  
METAL MINING AGENCY OF JAPAN  
JANUARY 1986  
Prepared by MINDECO

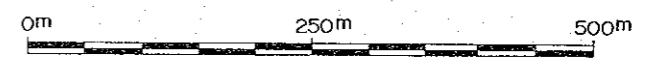

Scale 1 : 5,000

## LEGEND

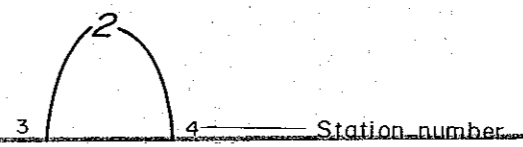



30°53'52"

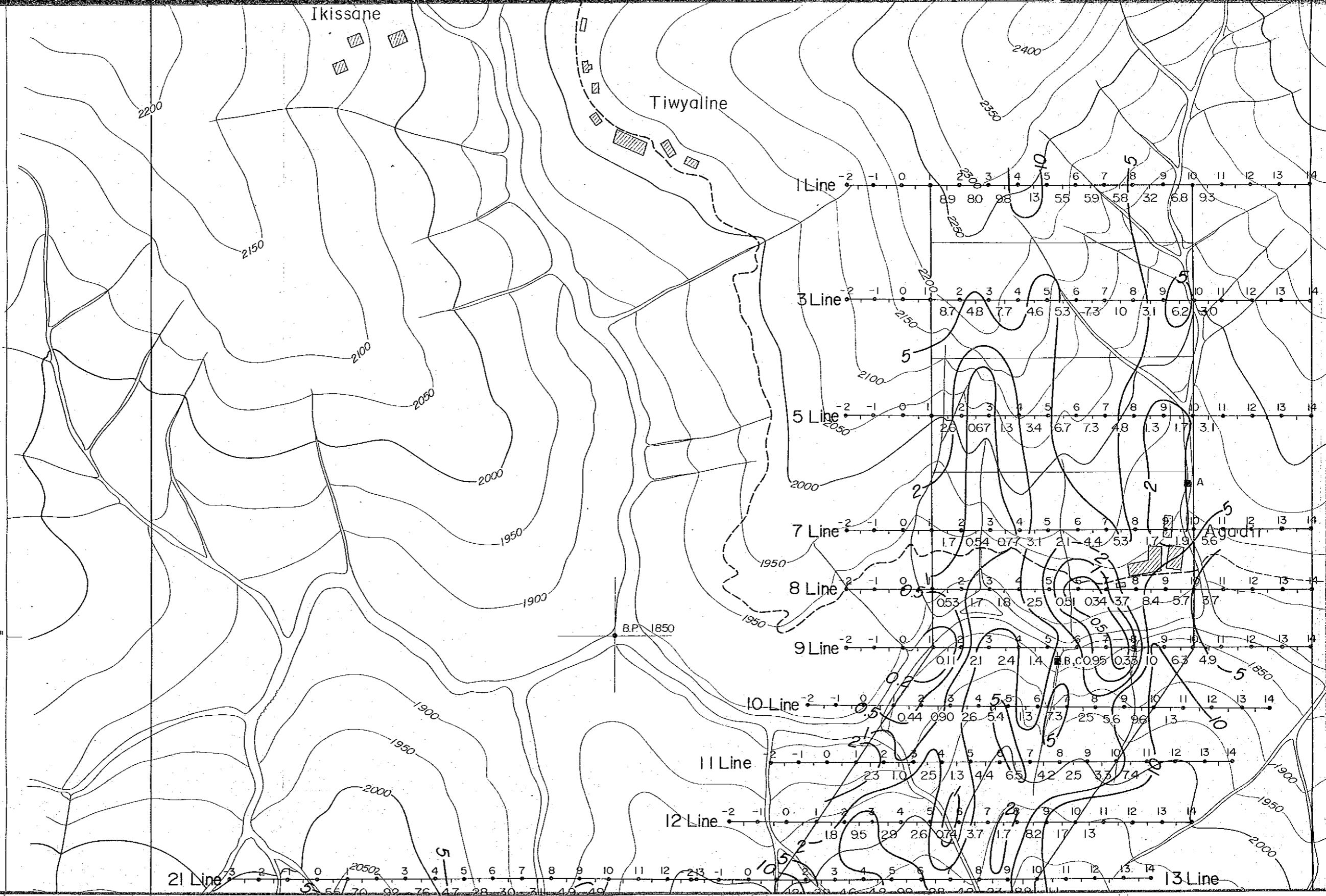

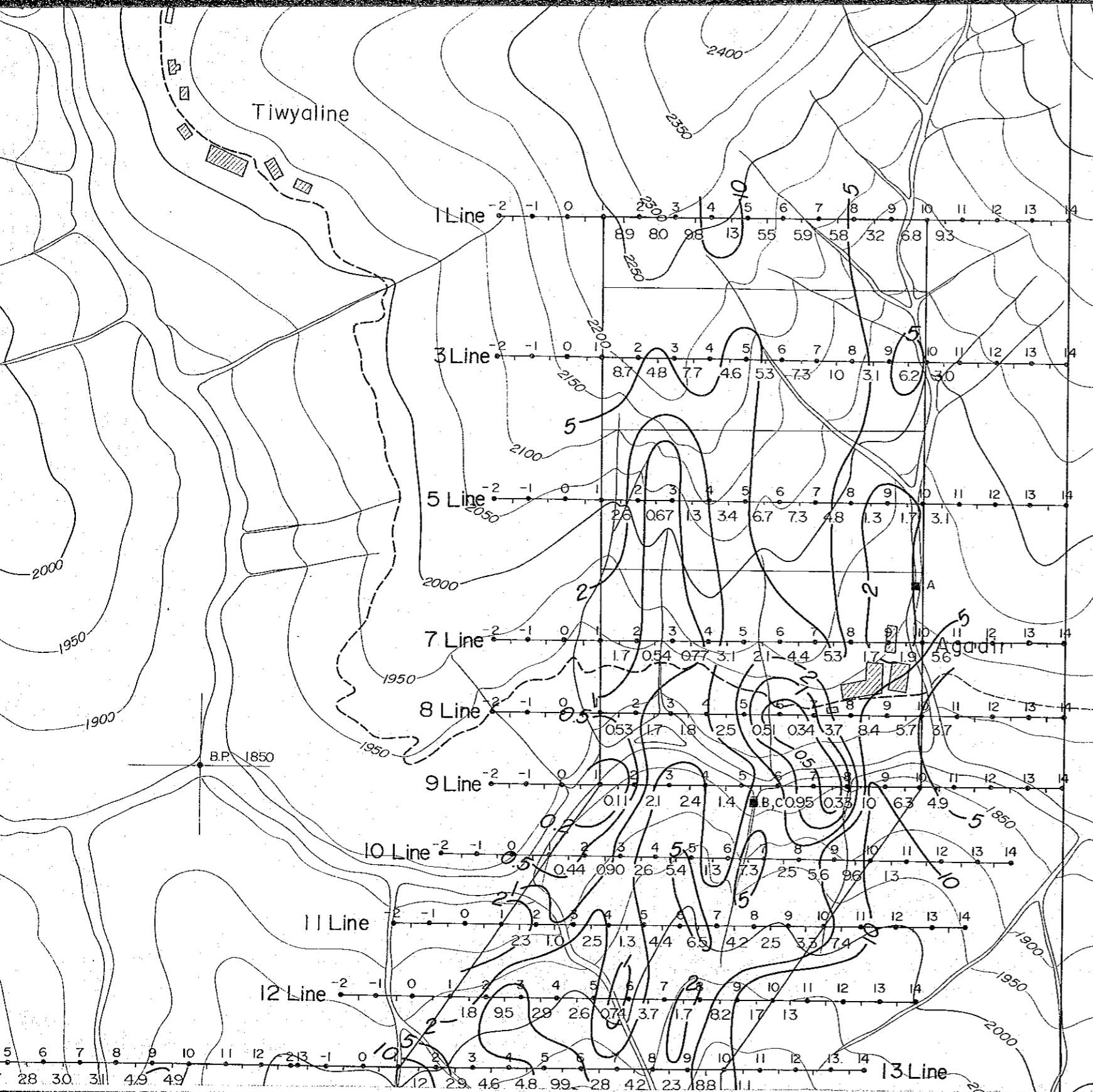

LEGEND

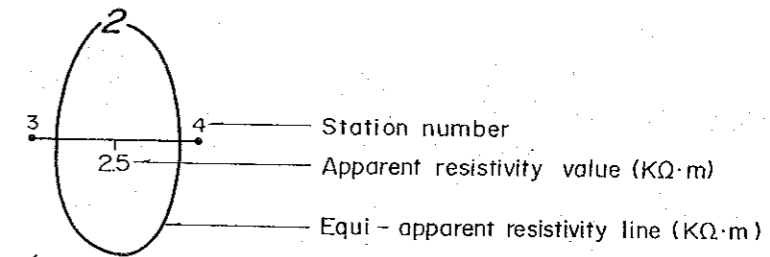

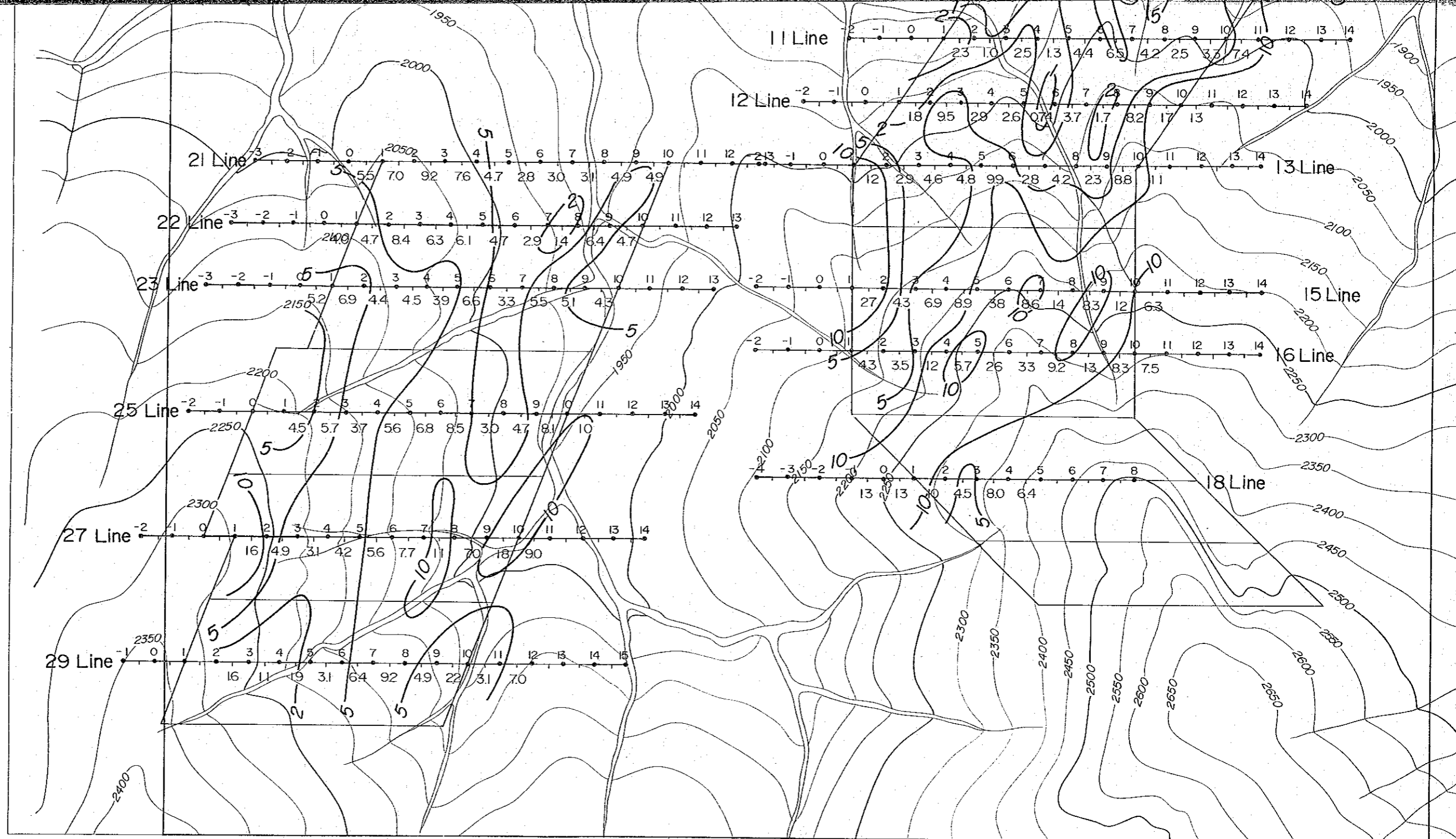

8°29'49"

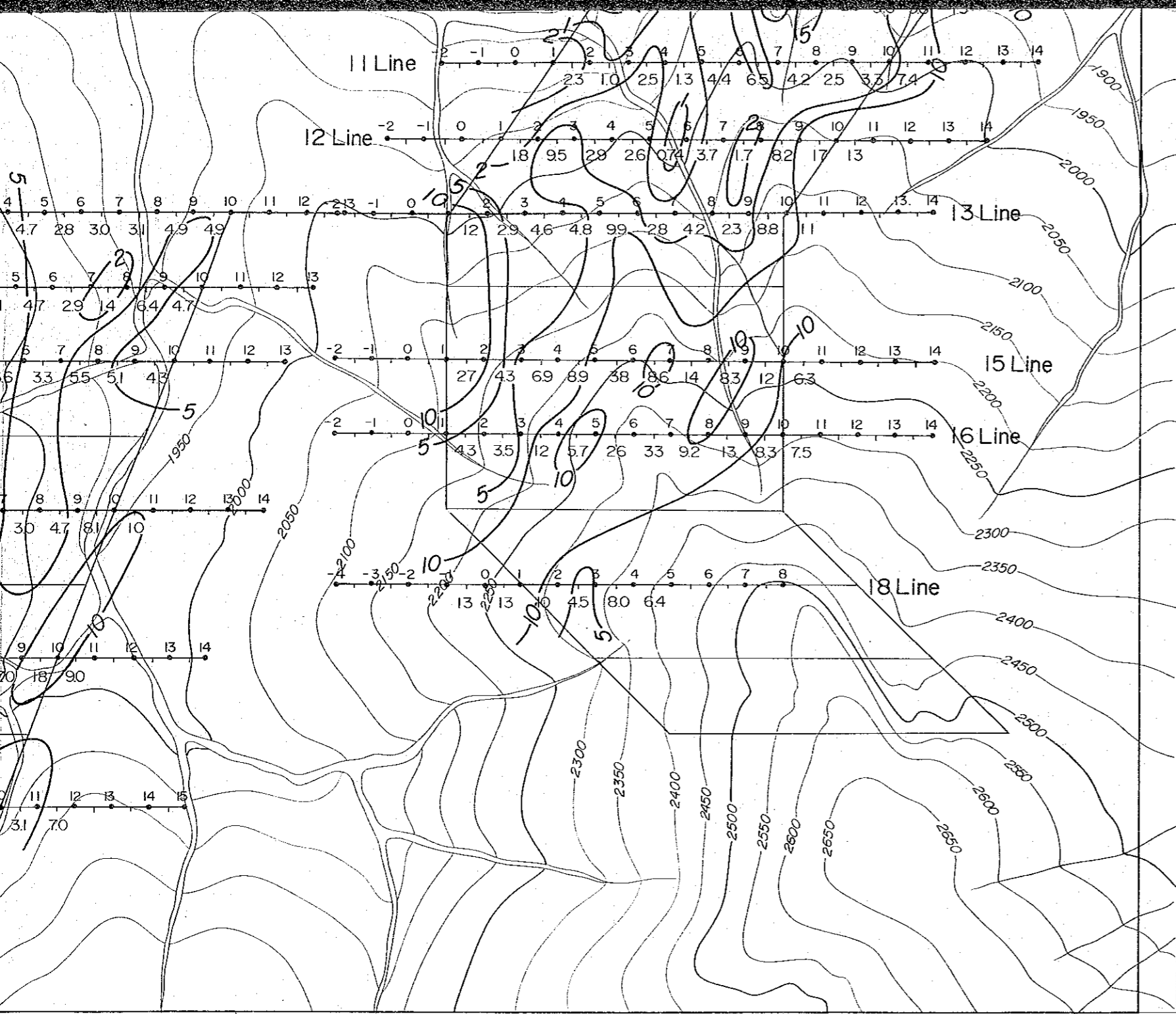

8°29'49"



8°29'49"

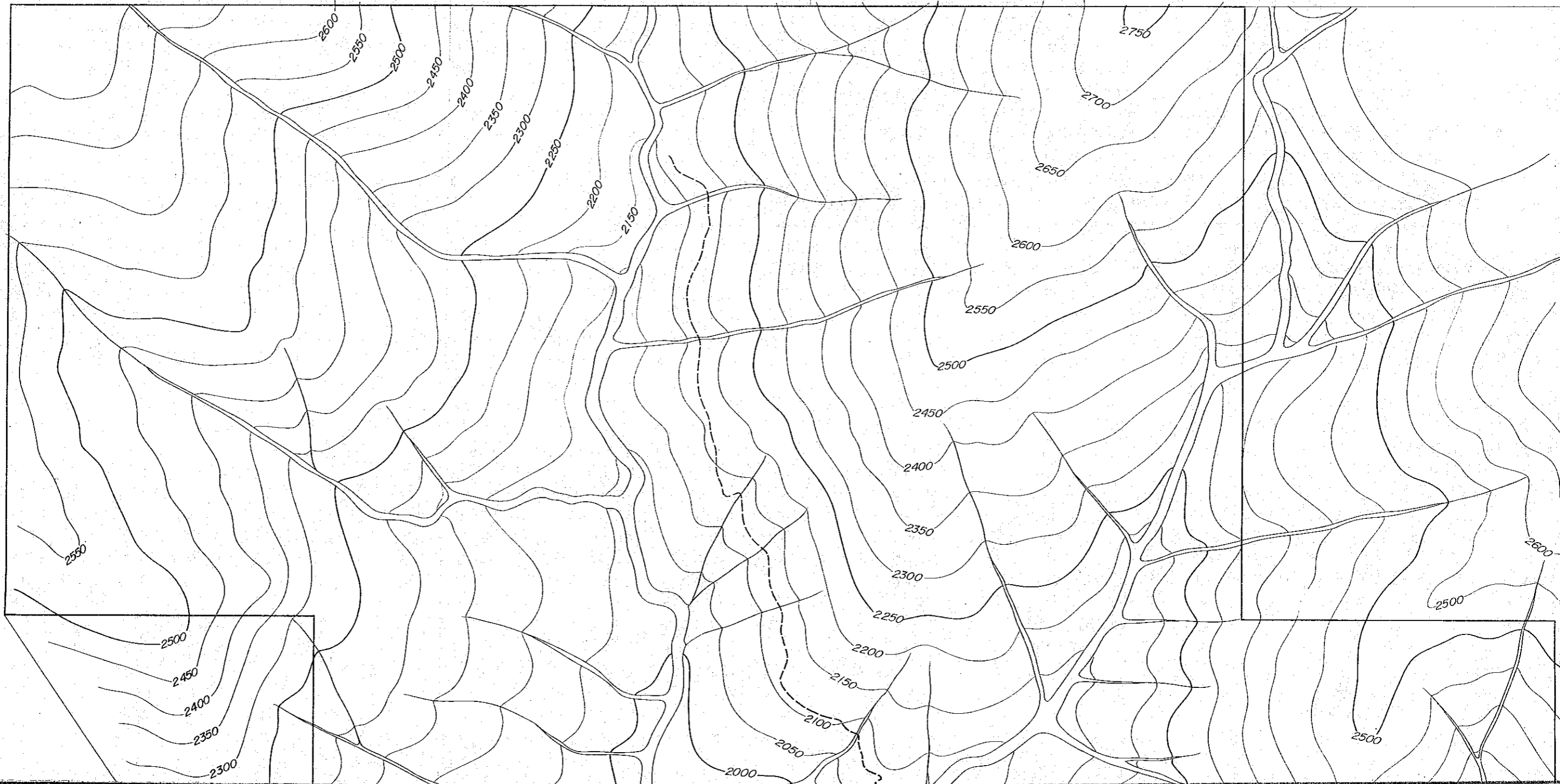

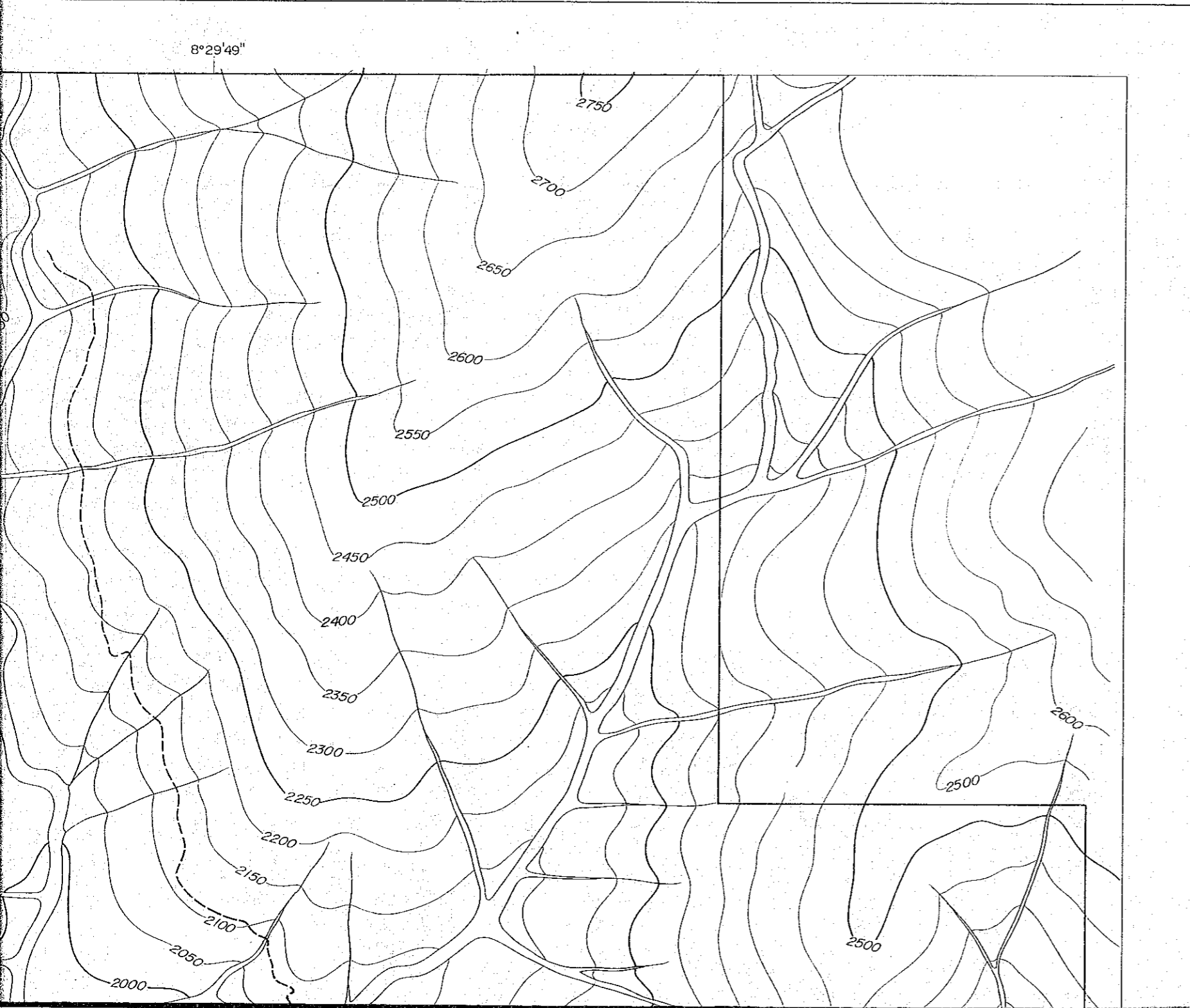

PL. II-2-7

GEOLOGICAL SURVEY  
OF  
HAUT ATLAS OCCIDENTAL AREA, MOROCCO  
( PHASE III )

国際協力事業団  
15333  
図書資料室蔵書

APPARENT RESISTIVITY PLAN  
(n=1, 2.5Hz)  
IN AGADIR SECTOR

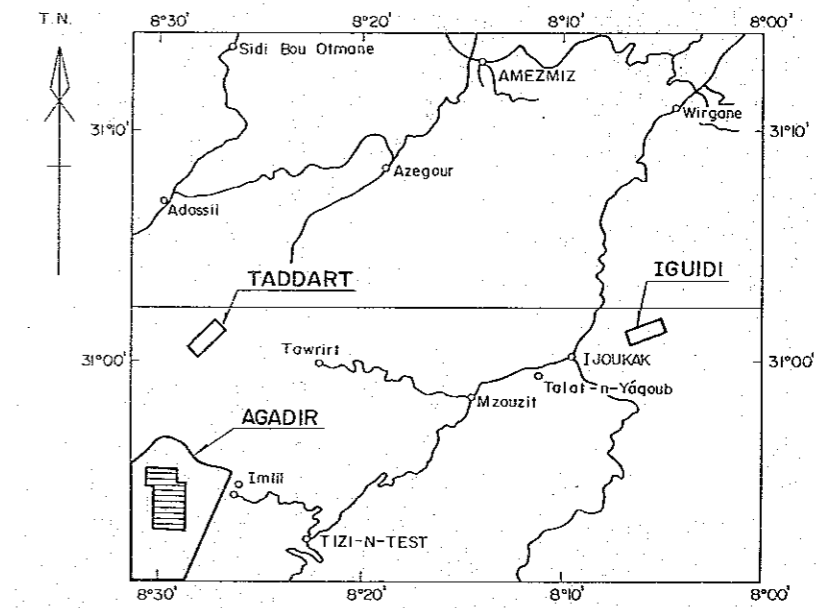

JAPAN INTERNATIONAL COOPERATION AGENCY  
METAL MINING AGENCY OF JAPAN  
JANUARY 1986  
Prepared by MINDECO

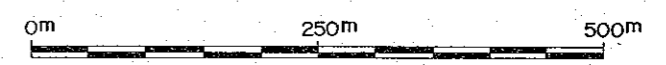

Scale 1 : 5,000

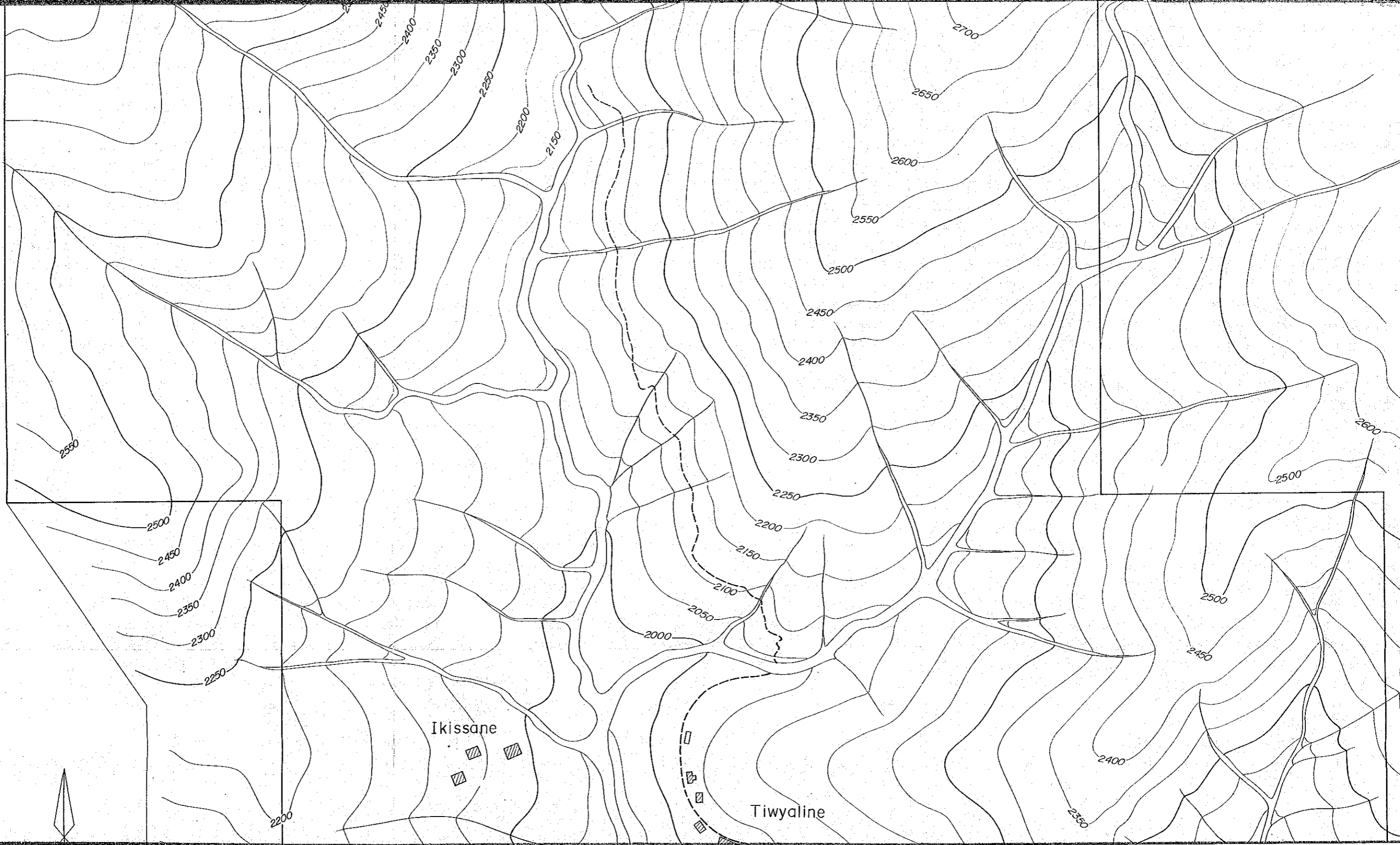

2550

2500

2450

2400

2350

2300

2250

2200

Ikissane



2000

2050

2100

2150

2200

2250

2300

2350

2400

2450

2500

2550

2600

2700

2800

2900

Tiwyaline

2350

2400

2450

2500

2500

2600

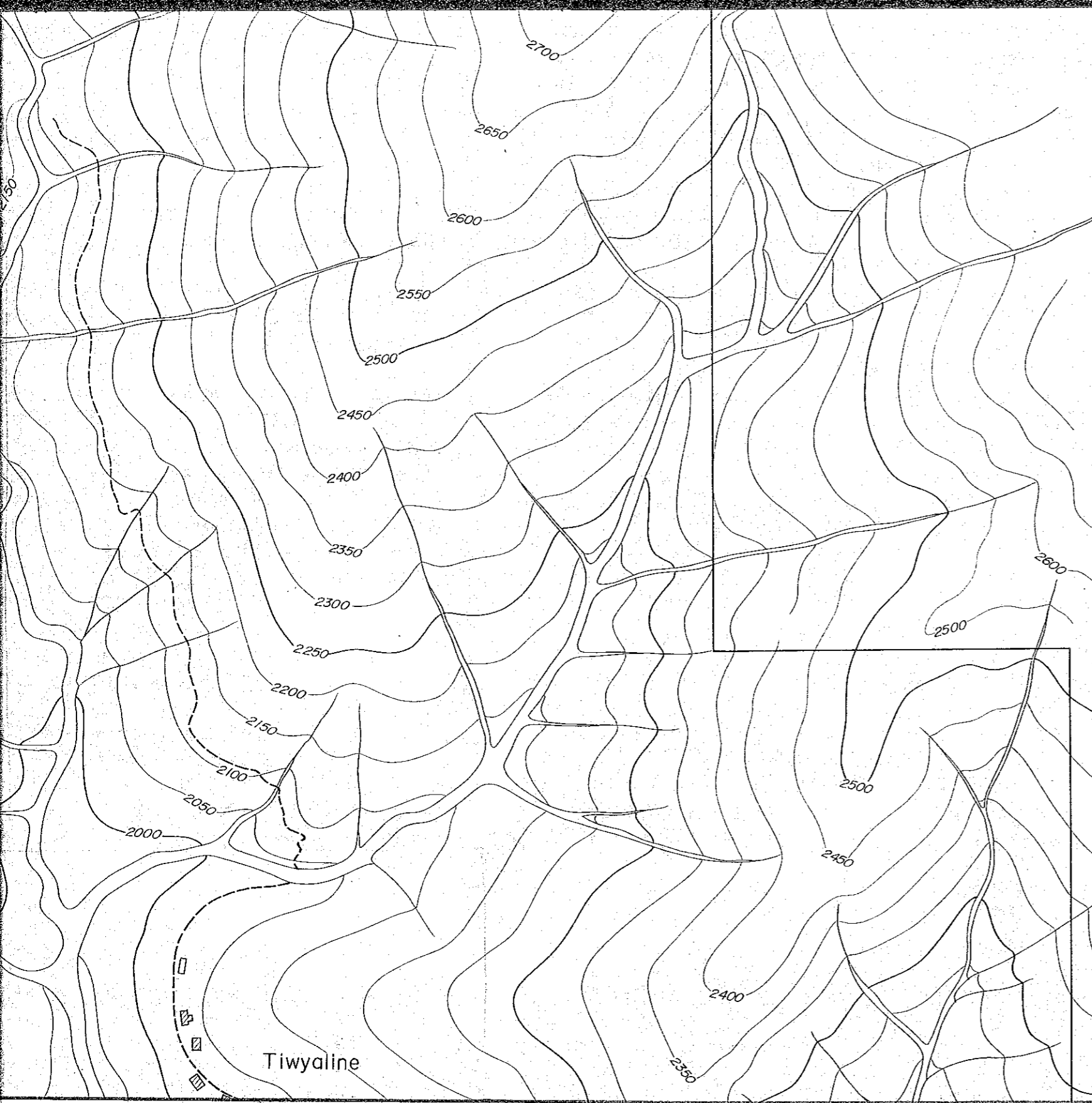

15383  
圖書資料室藏書

# APPARENT RESISTIVITY PLAN (n=1, 2.5Hz) IN AGADIR SECTOR

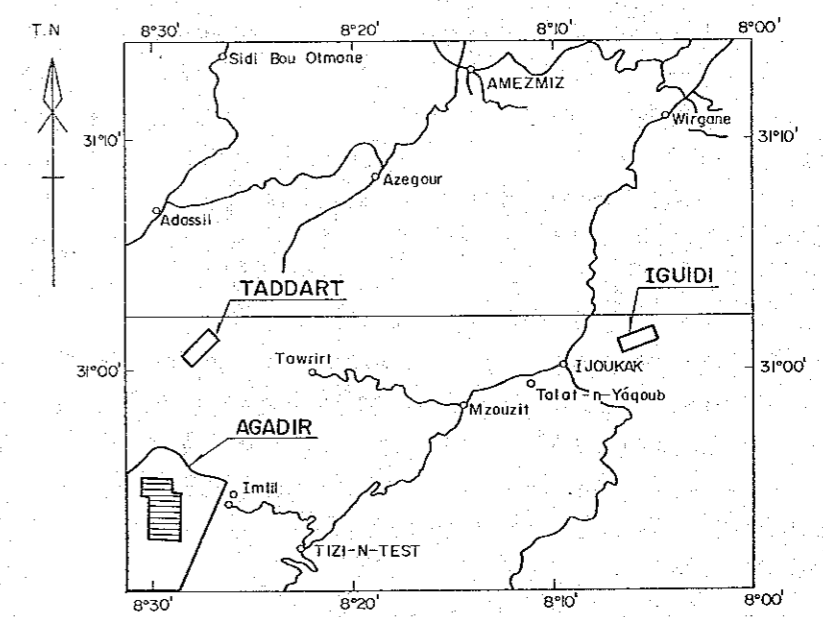

JAPAN INTERNATIONAL COOPERATION AGENCY  
METAL MINING AGENCY OF JAPAN  
JANUARY 1986  
Prepared by MINDECO

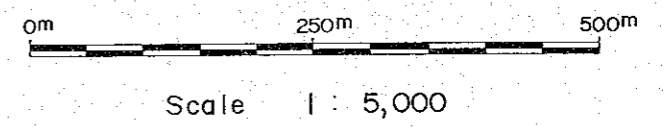

LEGEND





30°53'52"

Ikissane

Tiwyaline

B.P. 1850

Agadir

21 Line

1 Line

3 Line

5 Line

7 Line

8 Line

9 Line

10 Line

11 Line

12 Line

13 Line

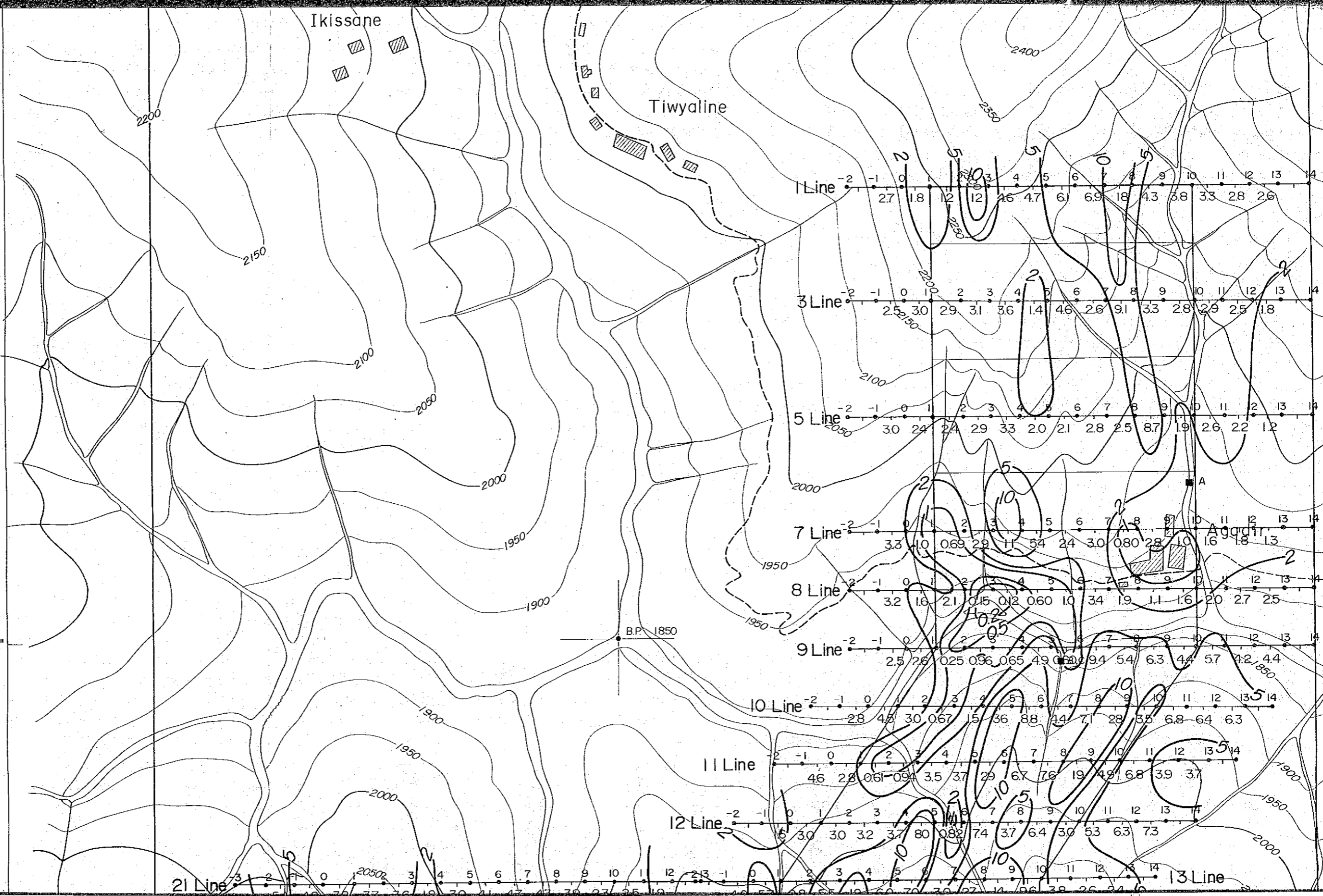

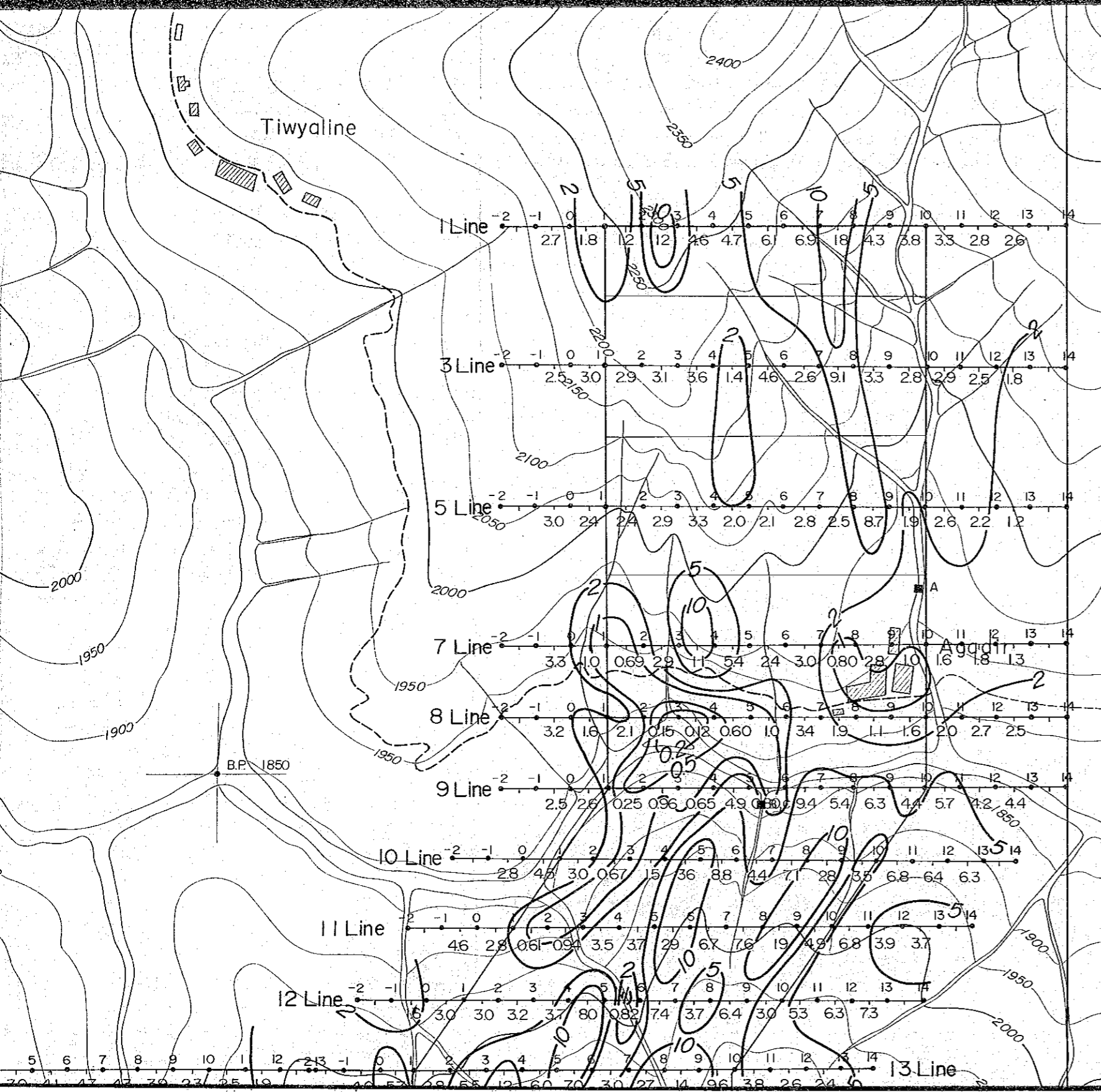

LEGEND

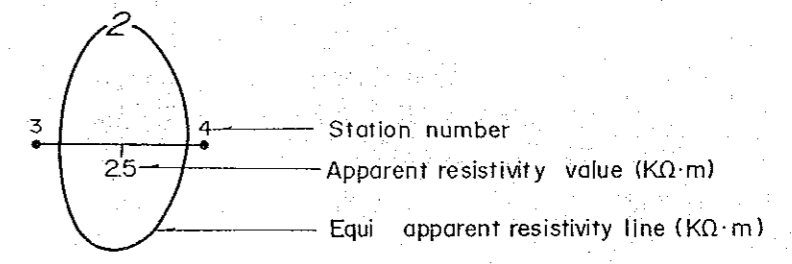



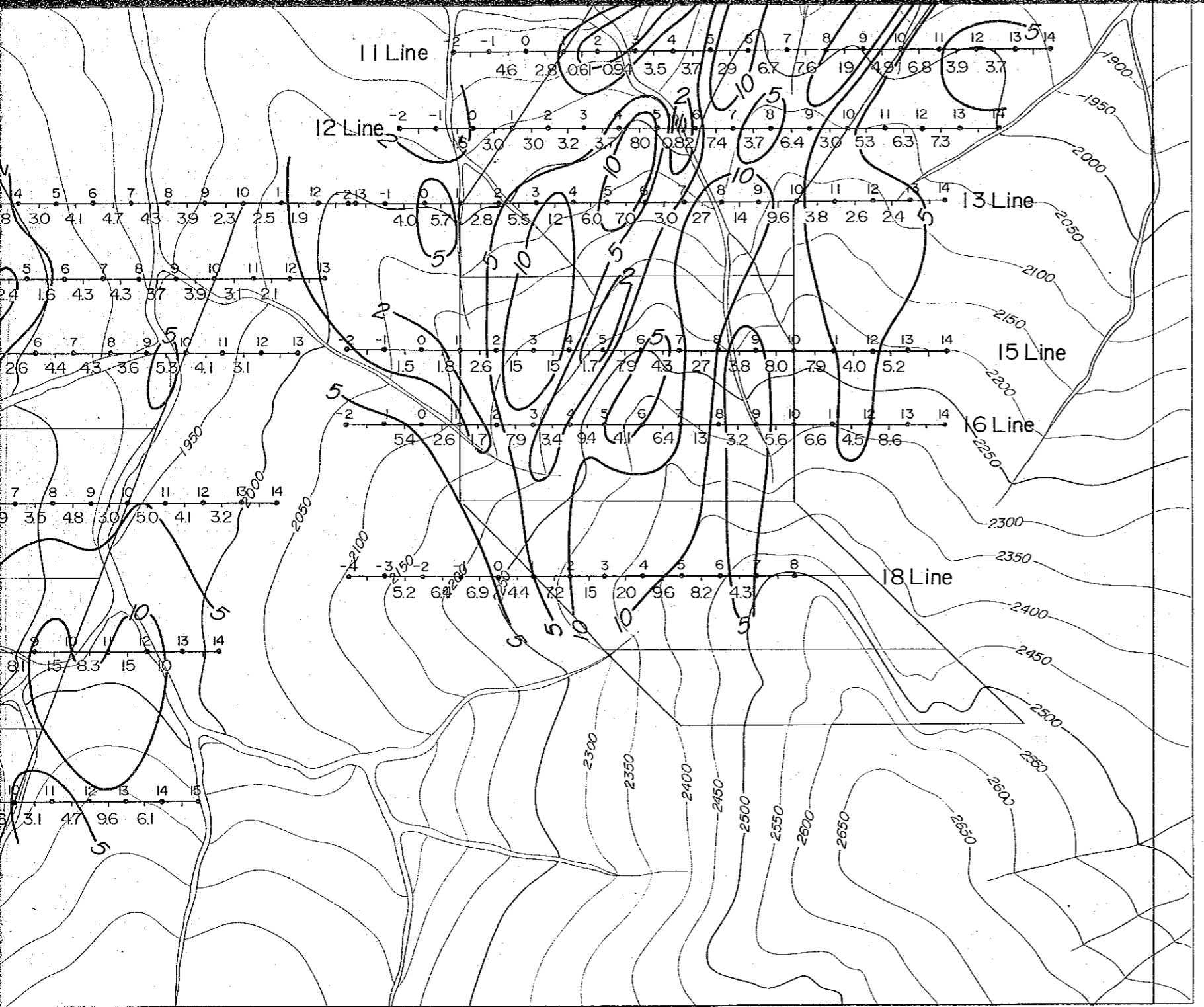

8°29'49"