



0 100

• Magnet

⊙ Magnet

100 : (3

~ 10

~

H H

L L



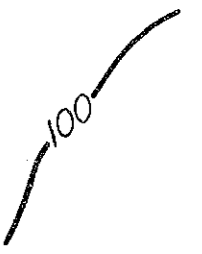
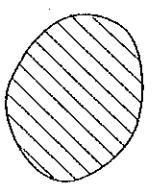
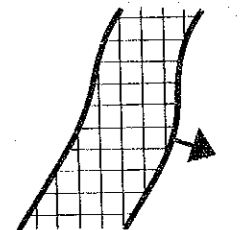

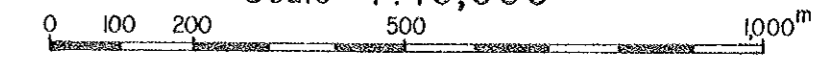

///



Scale 1:10,000

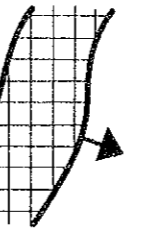

LEGEND

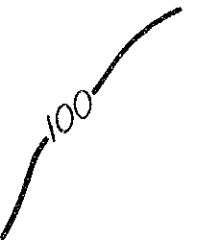
-  Magnetic Observation Point and its Number
-  Magnetic and Gravity Observation Point and its Number
- 100 : (34 000 + 100) nT
-  100 nT
-  20 nT
- H : High Anomaly
- L : Low Anomaly
-  The National Highway A-1
-  Concealed Highly Magnetized Body and its Dip Angle
-  Highly Residual Gravity Anomaly
-  Depth of Basement (m)



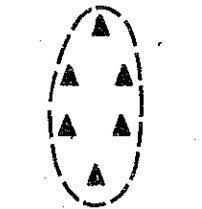
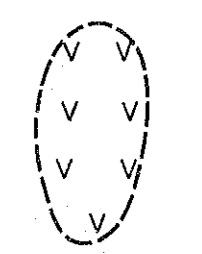
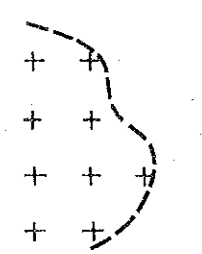
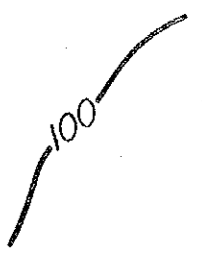
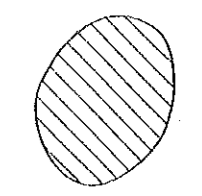
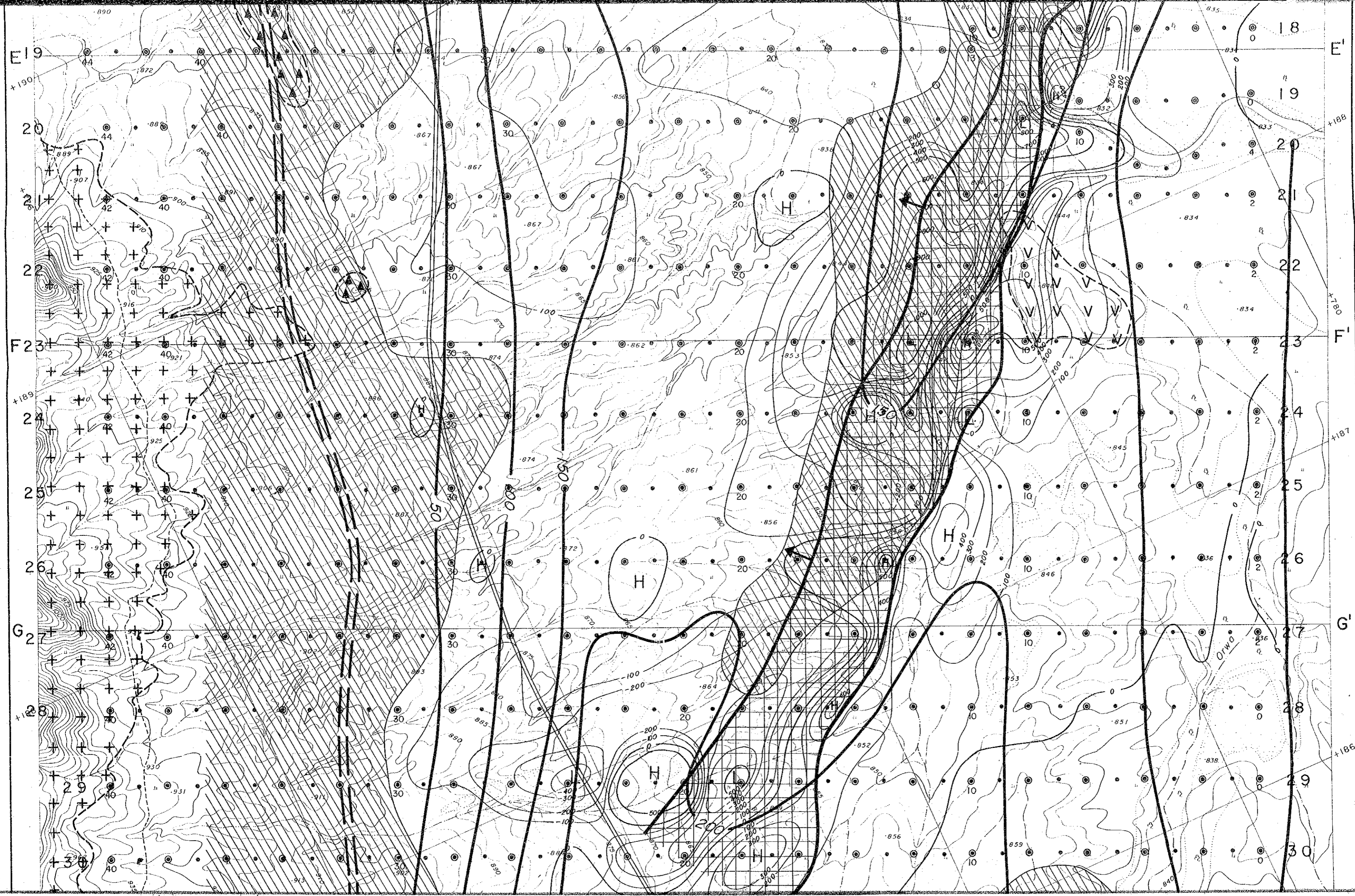

18
 19
 20
 21
 22
 23
 24
 25
 26
 27
 28
 29
 30

E
 F
 G

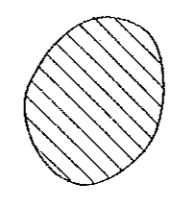
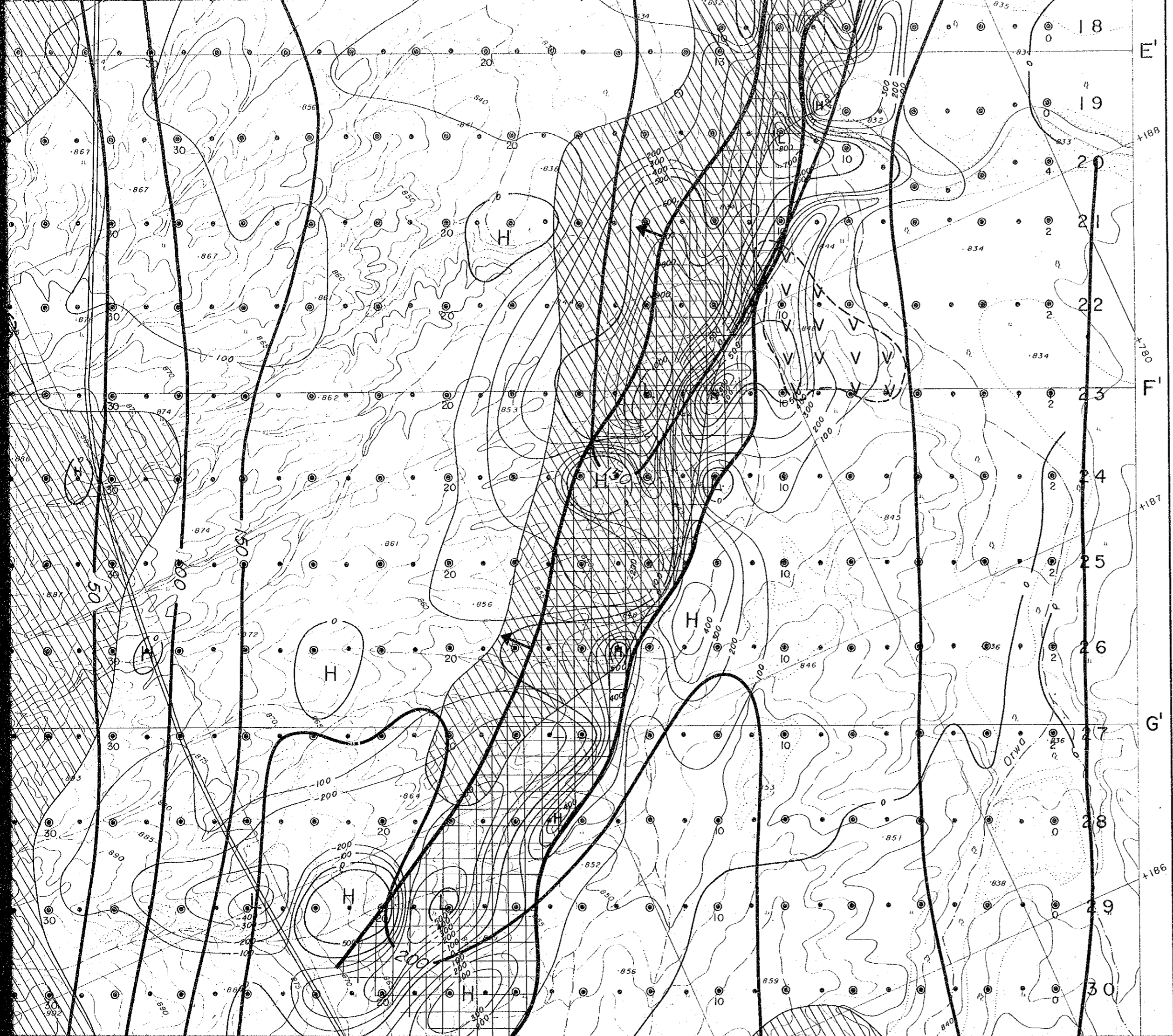

Highly Residual Gravity Anomaly

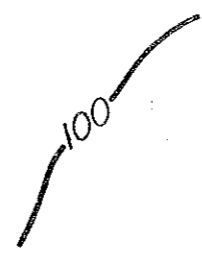

Depth of Basement (m)



Magnetic Discontinuity

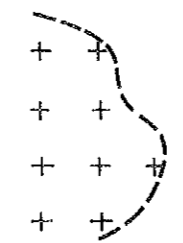

Foliated Granite

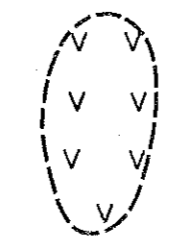

Basalt (Float Zone)



Siliceous Brecciated Dyke

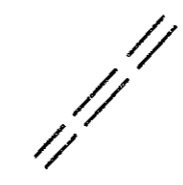

Fault (Inferred)

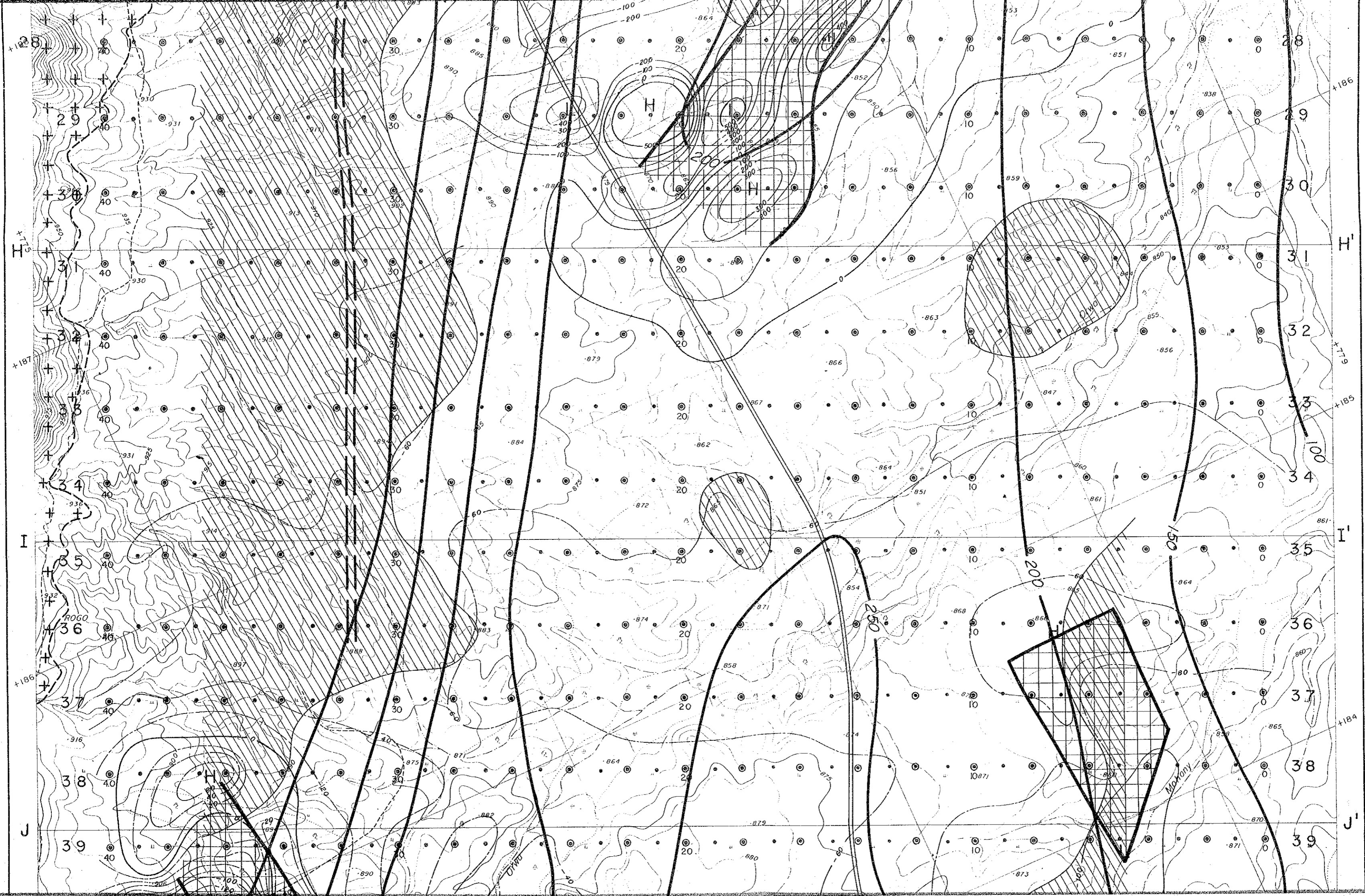

Fault (Inferred)

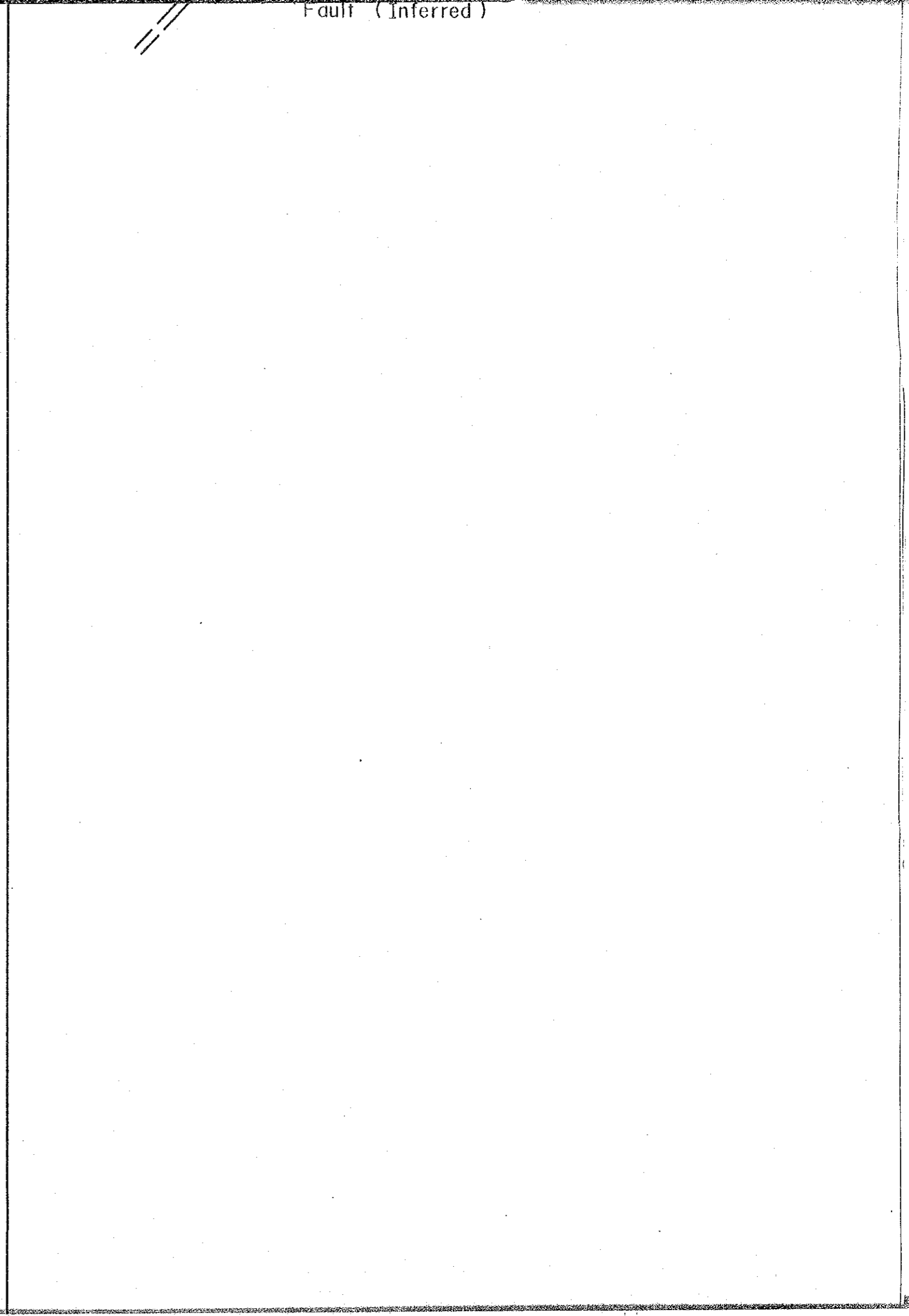
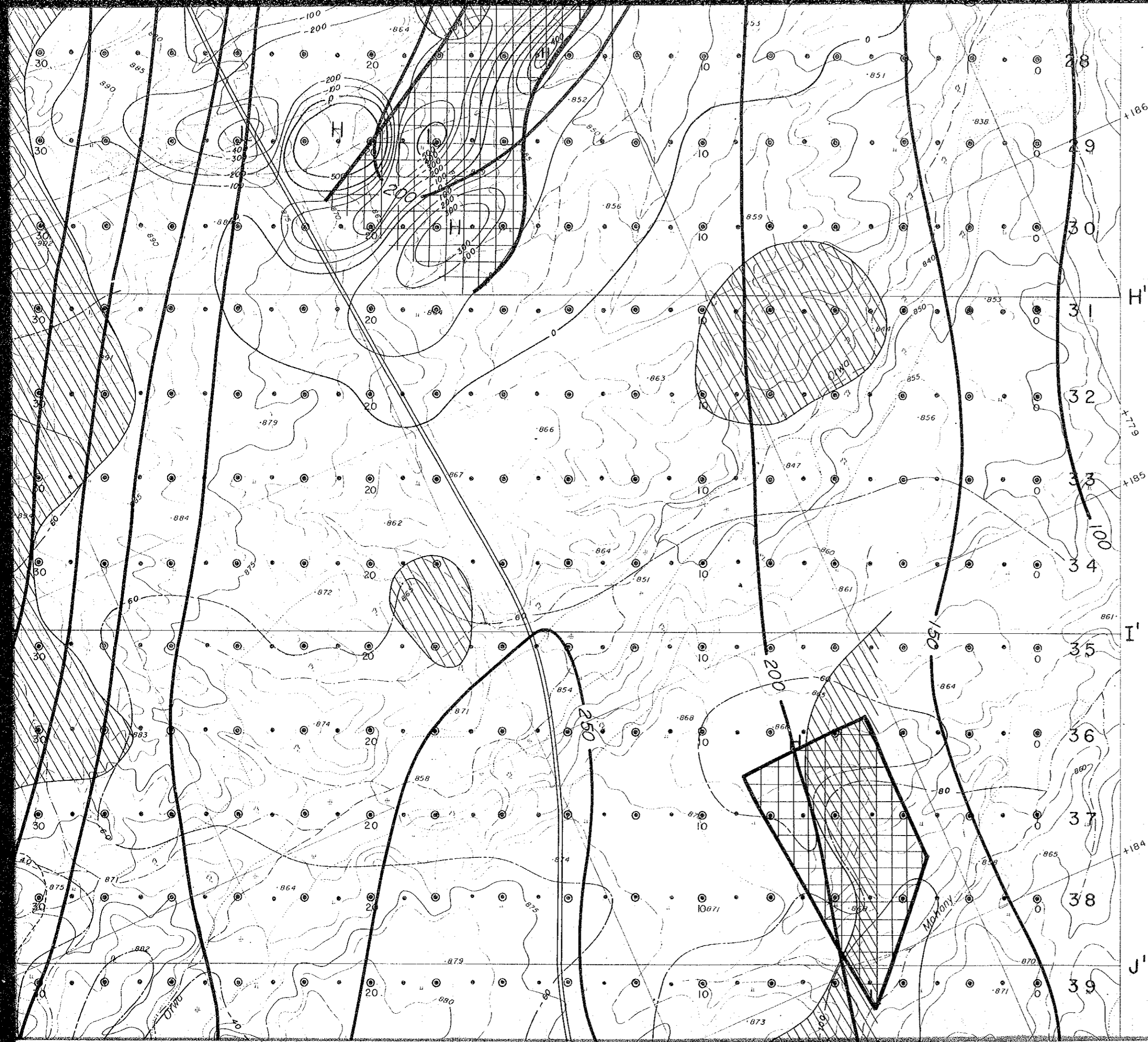



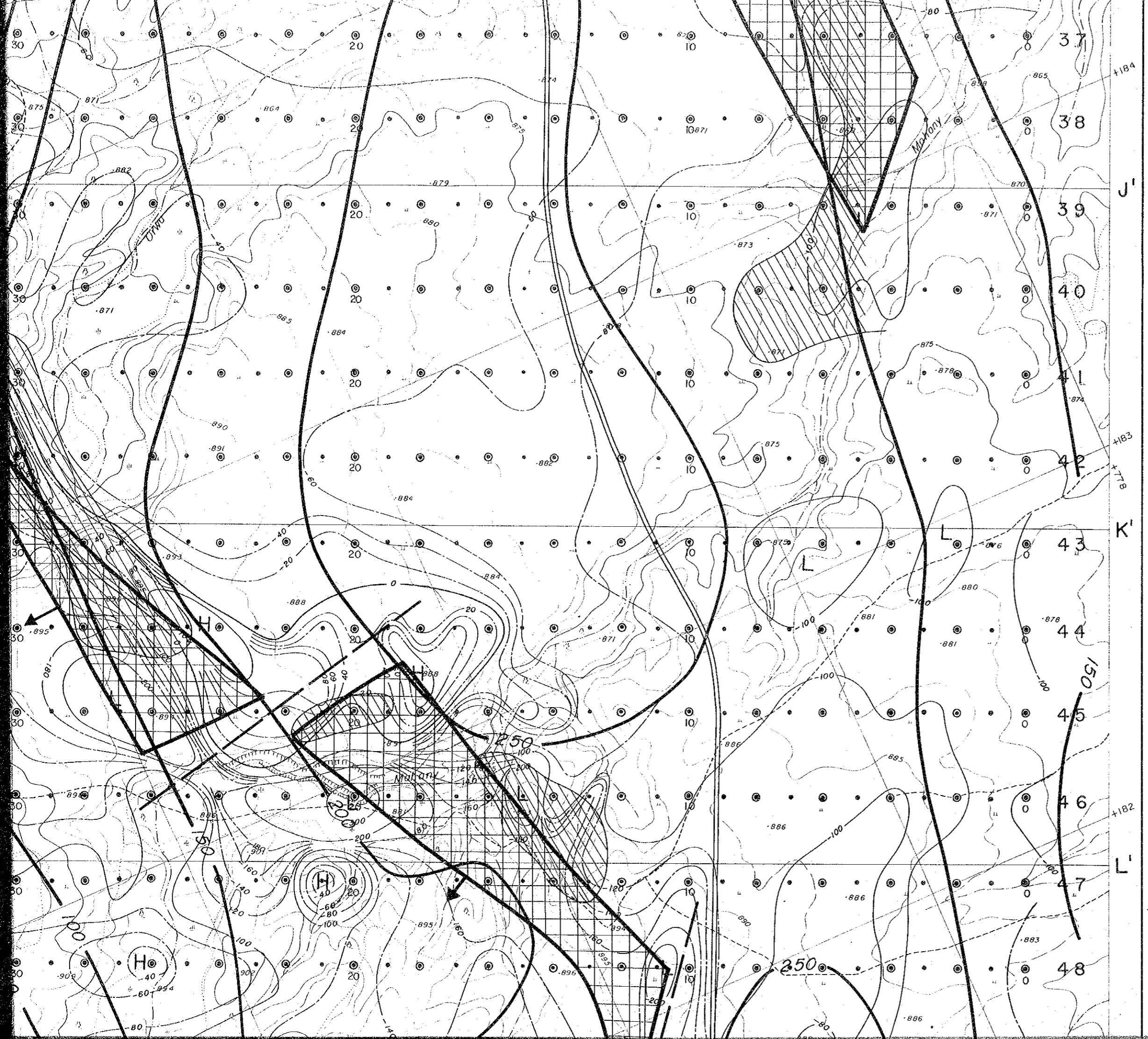

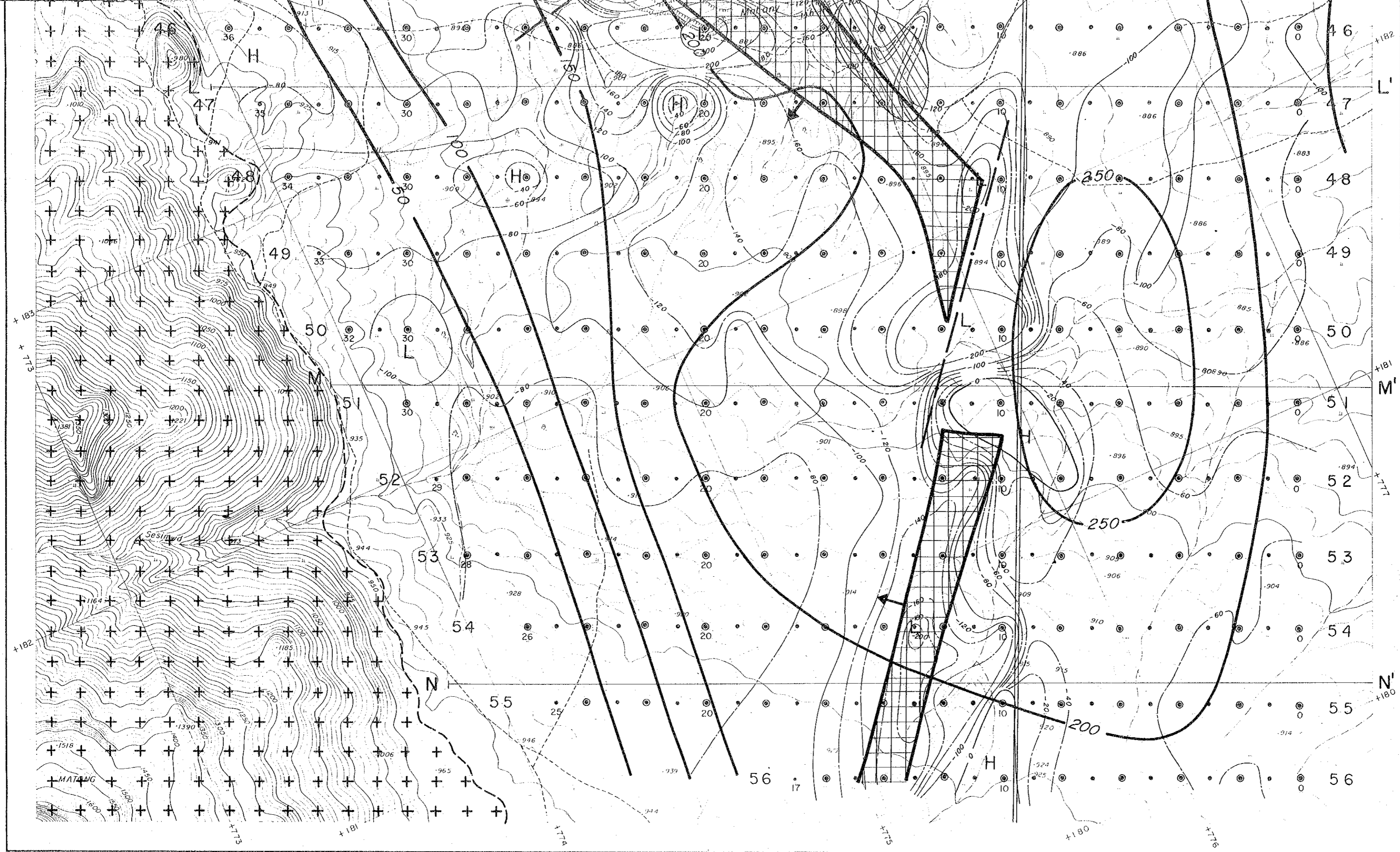

1:10,000

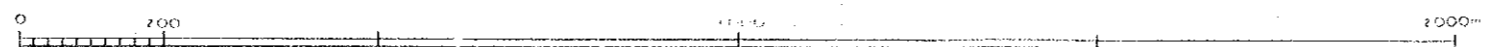

COOPERATIVE MINERAL EXPLORATION
IN THE KERIO VALLEY DEVELOPMENT
AUTHORITY AREA

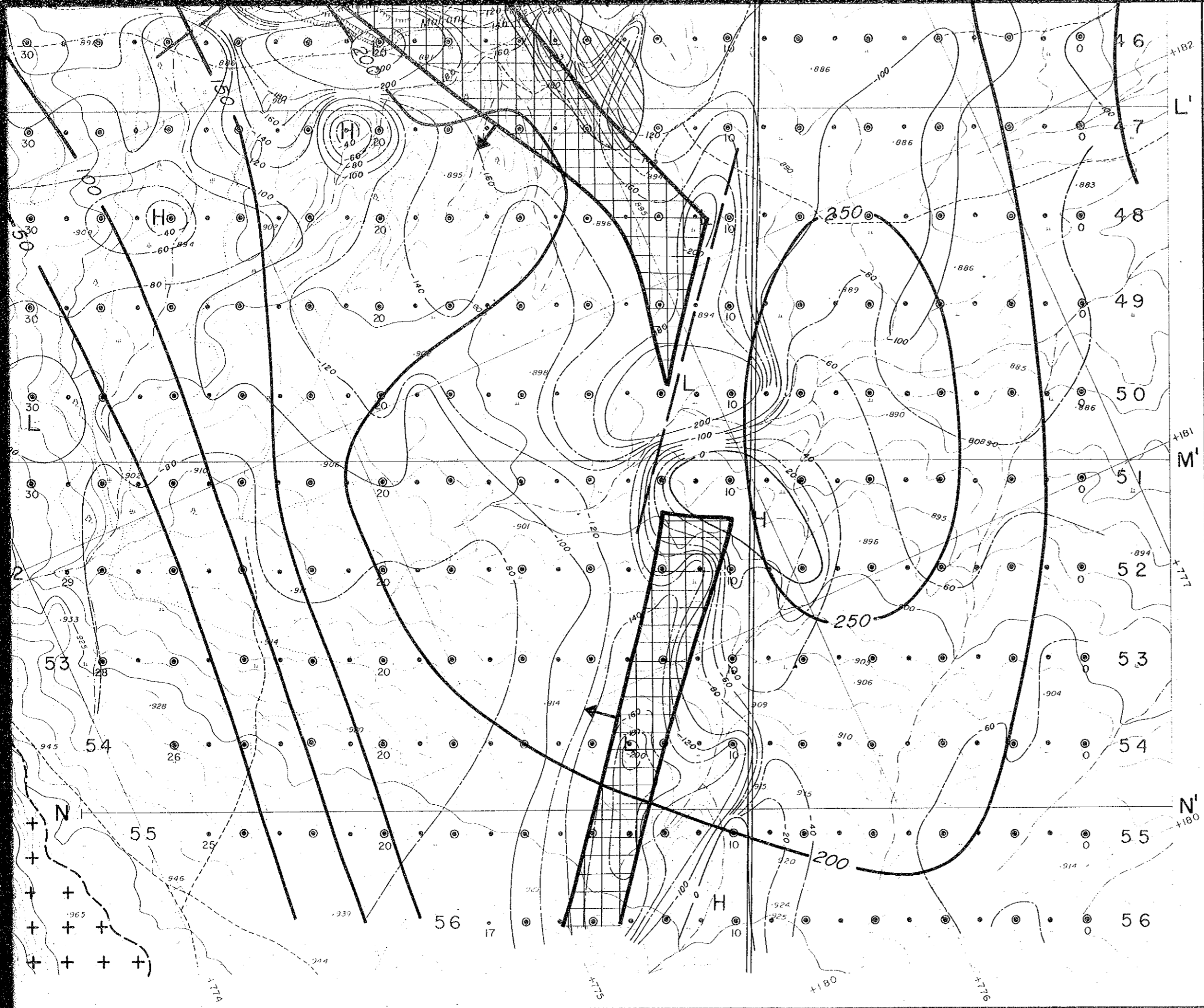

1 : 10,000

COOPERATIVE MINERAL EXPLORATION
 IN THE KERIO VALLEY DEVELOPMENT
 AUTHORITY AREA

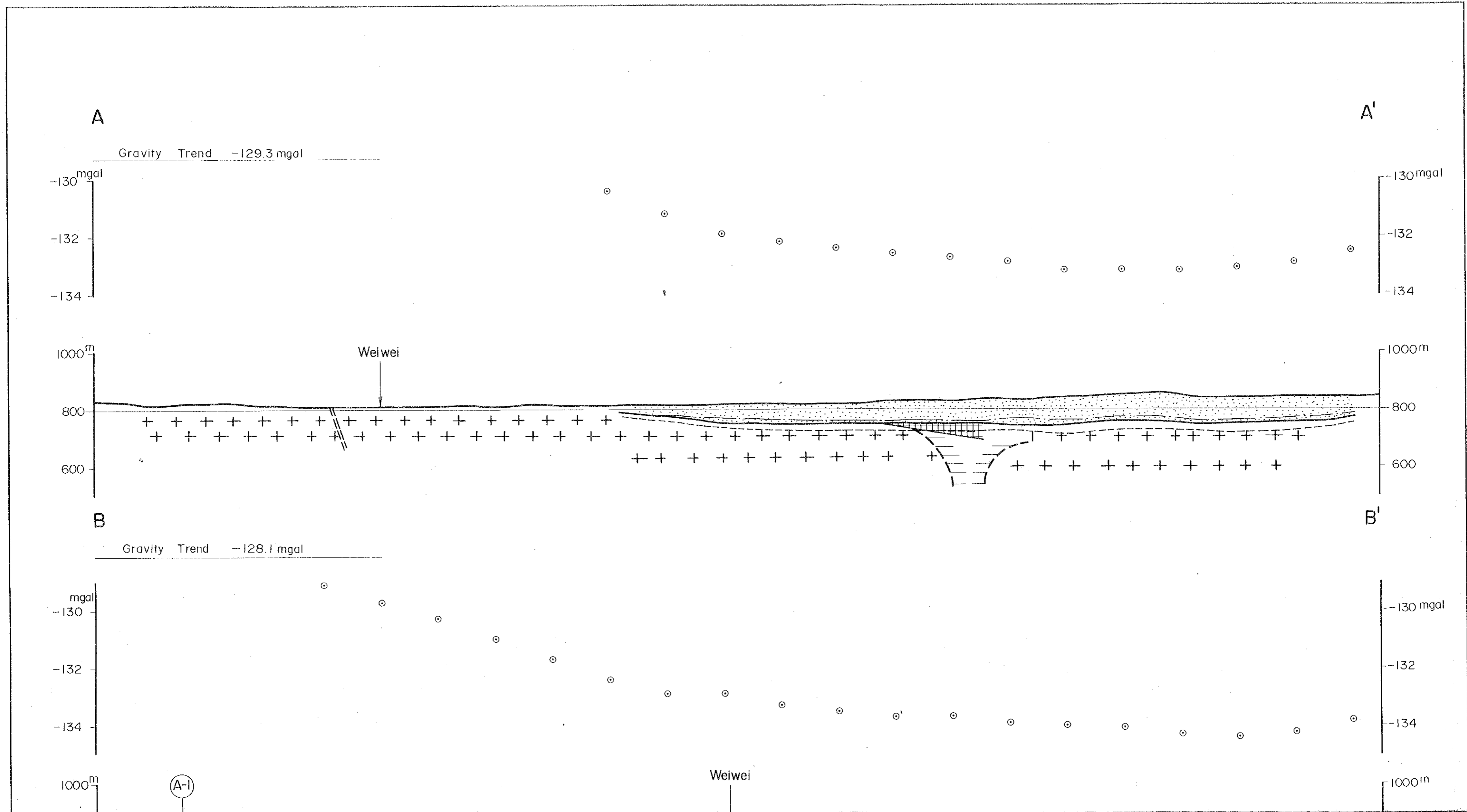

MINERAL EXPLORATION
IN
THE KERIO VALLEY DEVELOPMENT AUTHORITY AREA
(PHASE III)

COMPREHENSIVE INTERPRETED MAGNETIC
AND GRAVITY CROSS-SECTION

国際協力事業団
12643
図書資料室蔵書

LOCATION INDEX

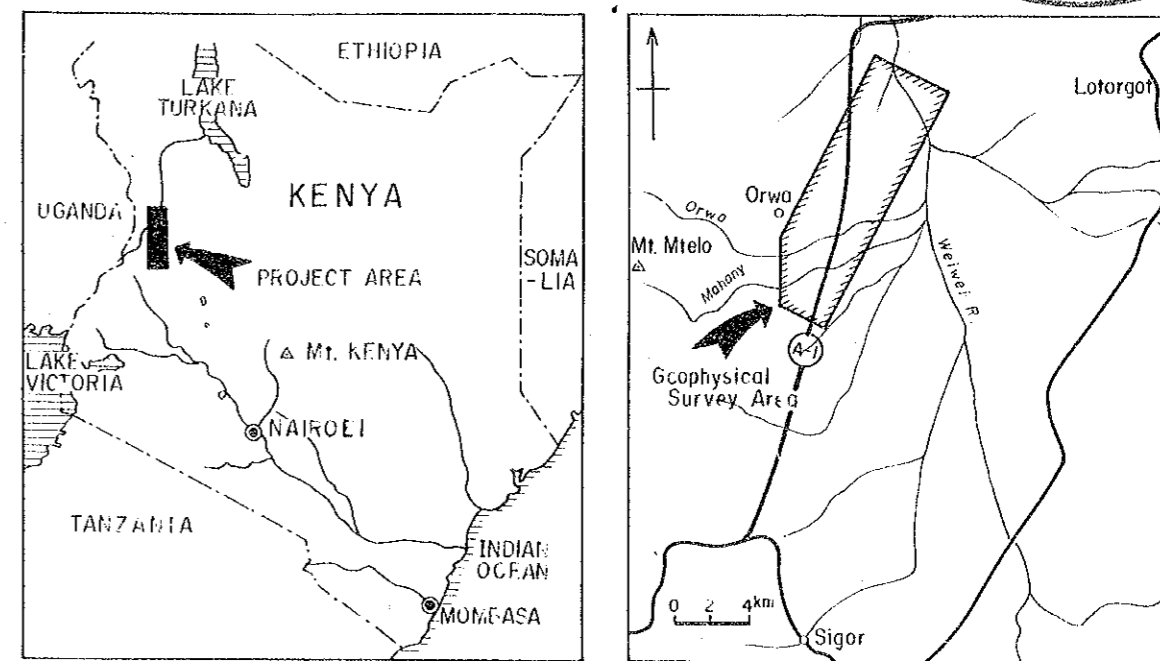

JAPAN INTERNATIONAL COOPERATION AGENCY
METAL MINING AGENCY OF JAPAN
December 1985

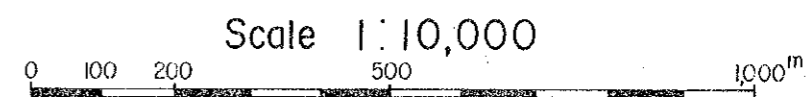

A'

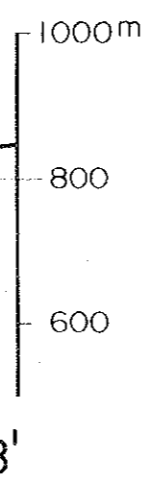
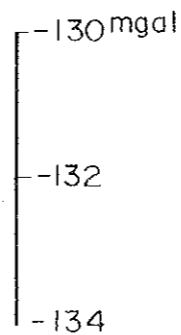

B'

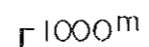
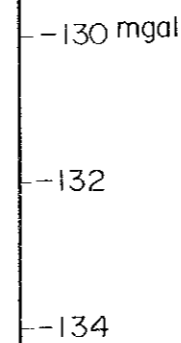

Weiwei

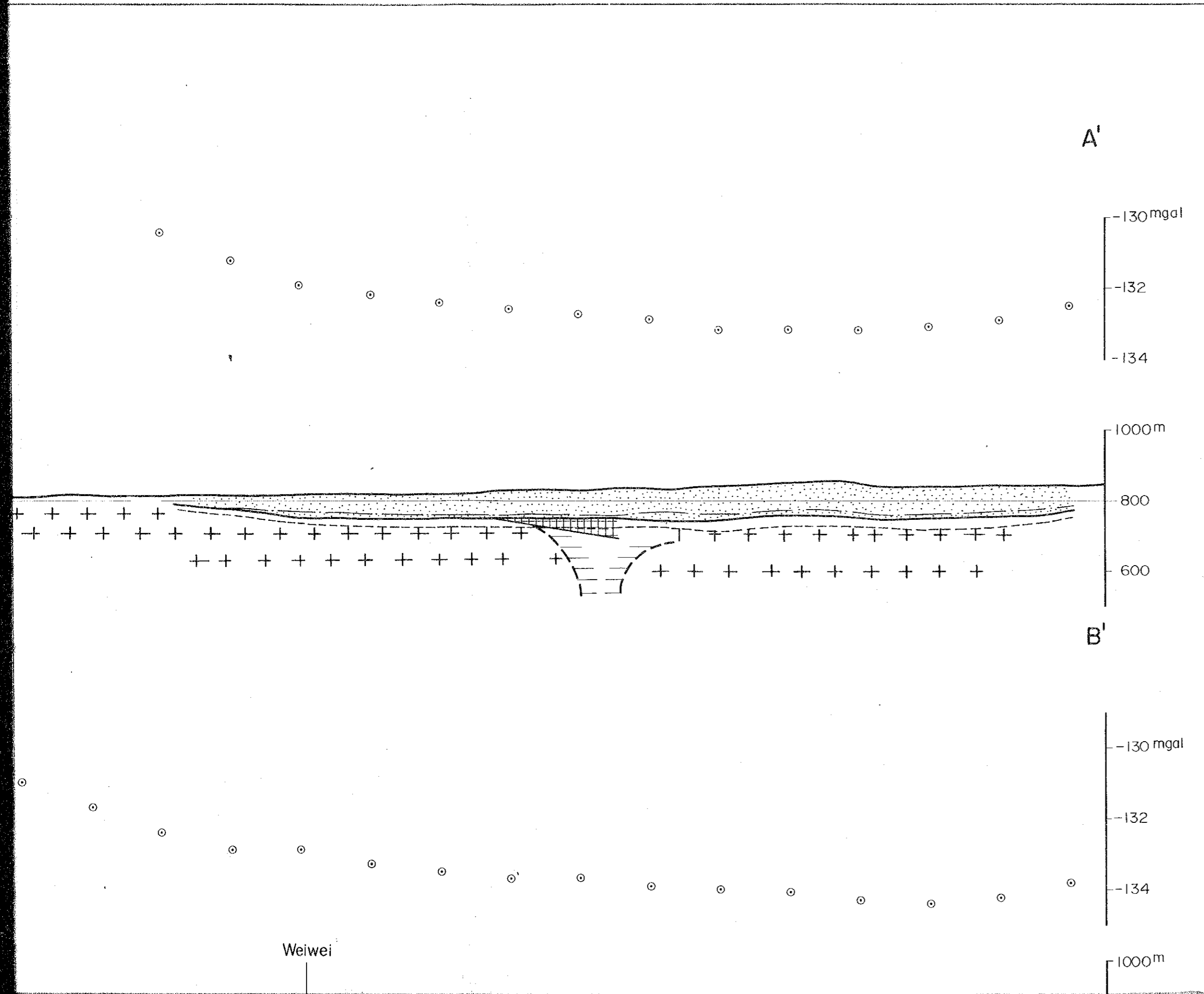

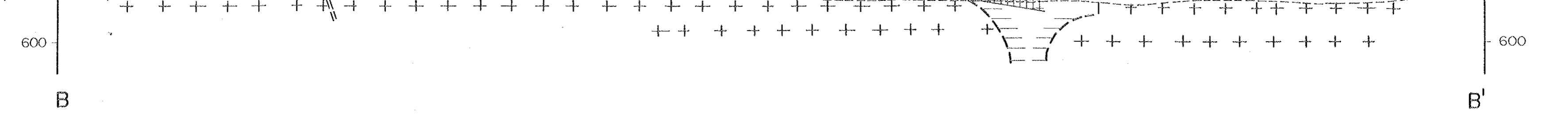

B

B'

Gravity Trend -128.1 mgal

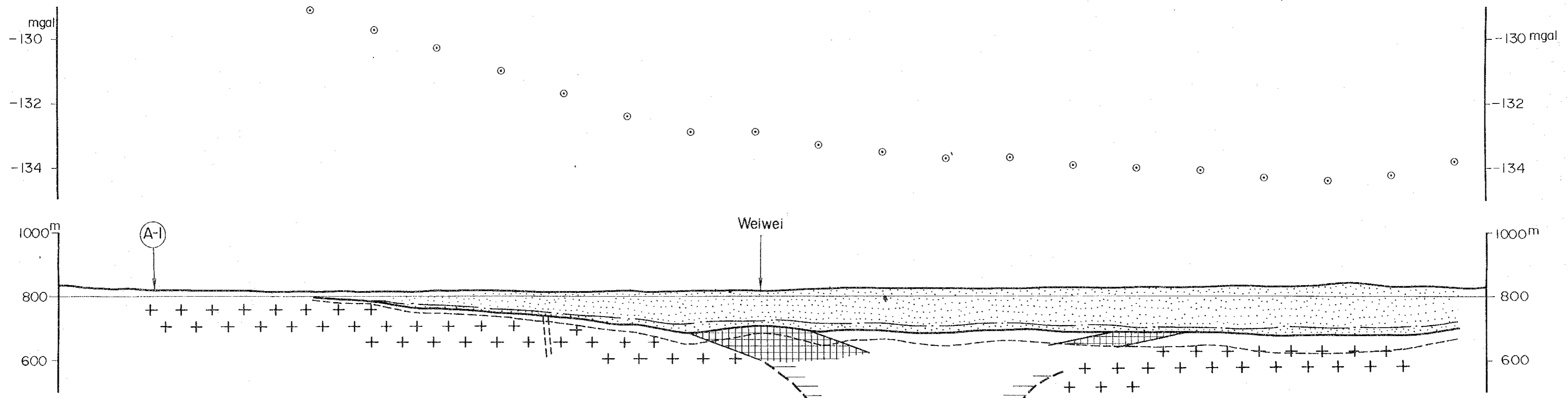

C

C'

Gravity Trend -128.4 mgal

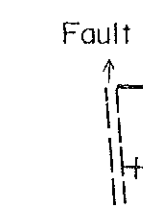
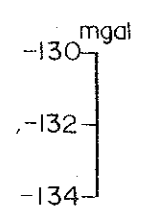
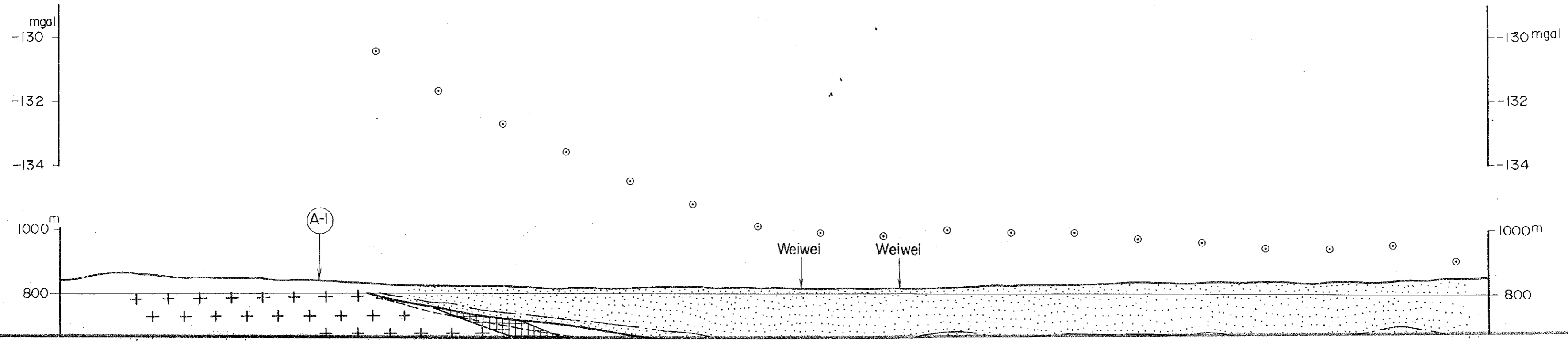

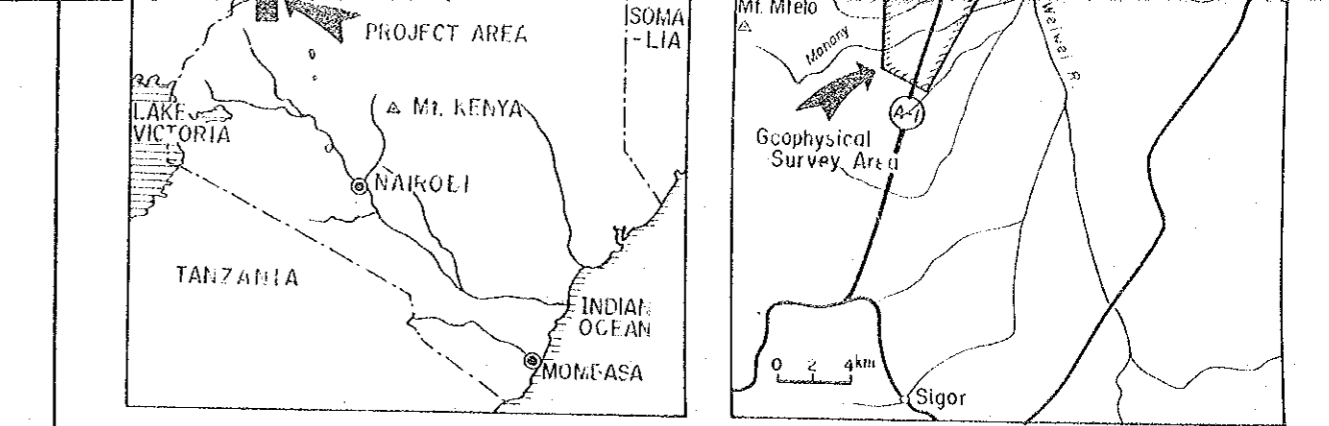
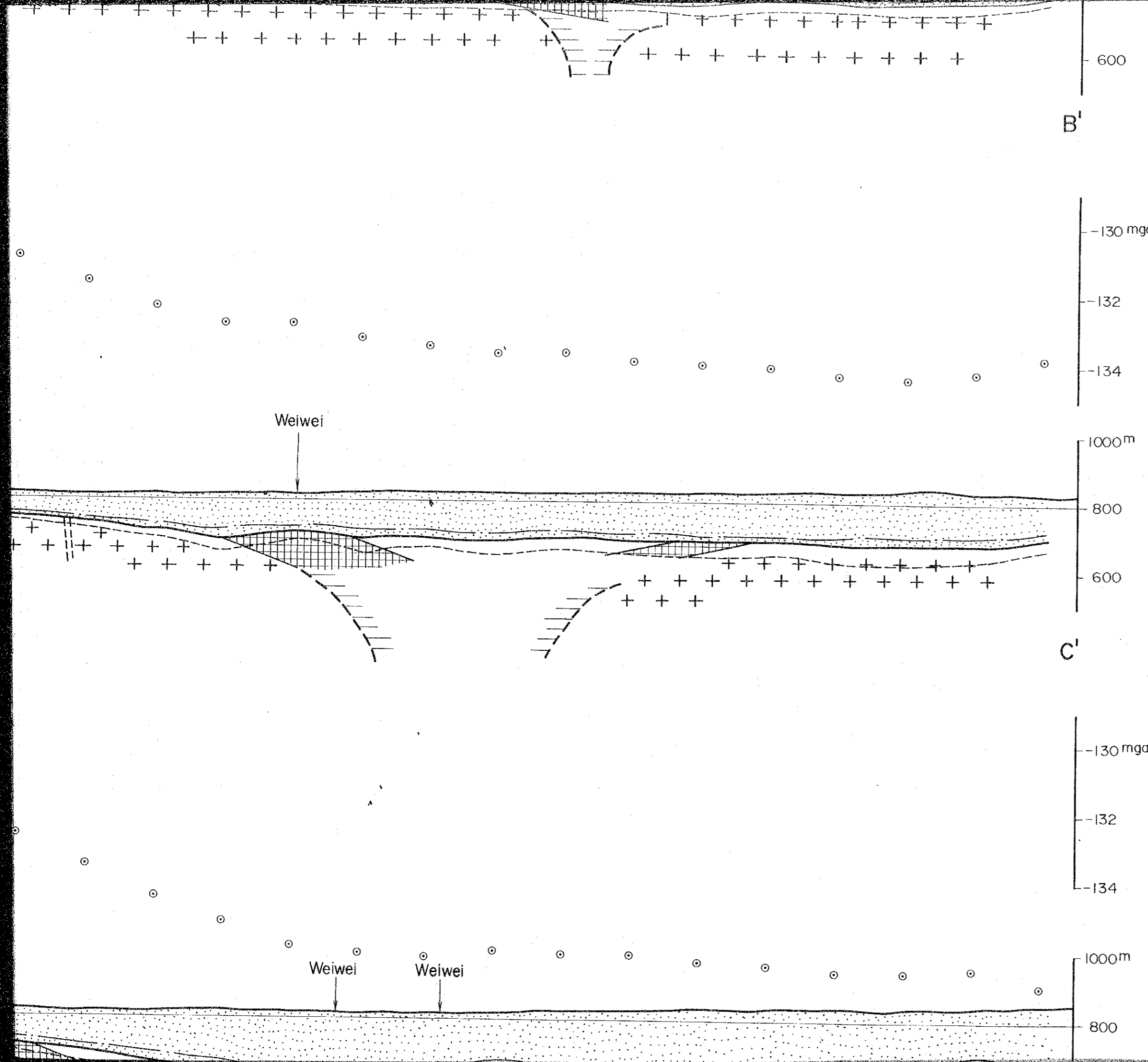

JAPAN INTERNATIONAL COOPERATION AGENCY
 METAL MINING AGENCY OF JAPAN
 December 1985

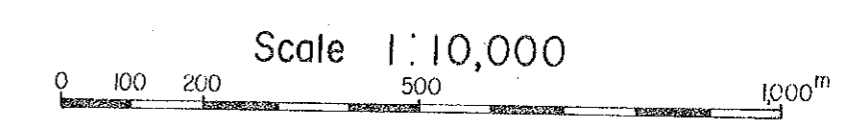

LEGEND

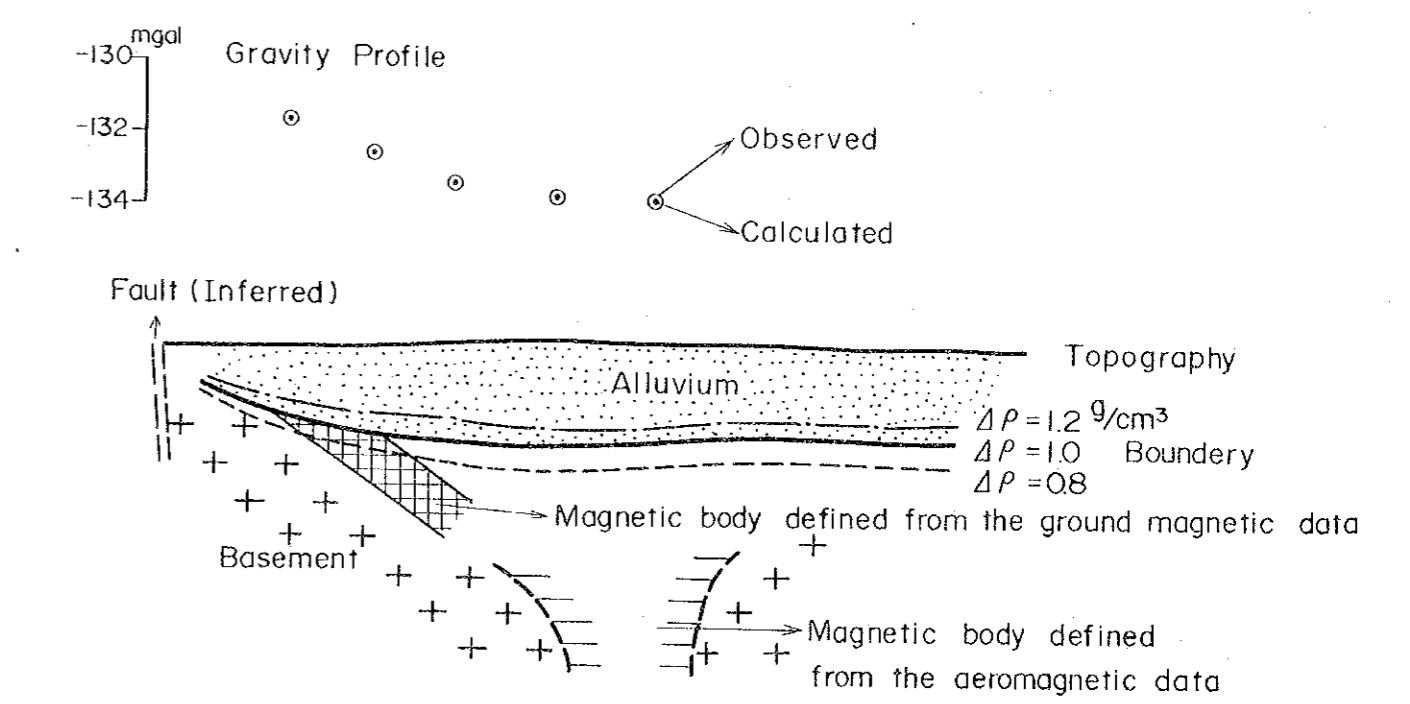

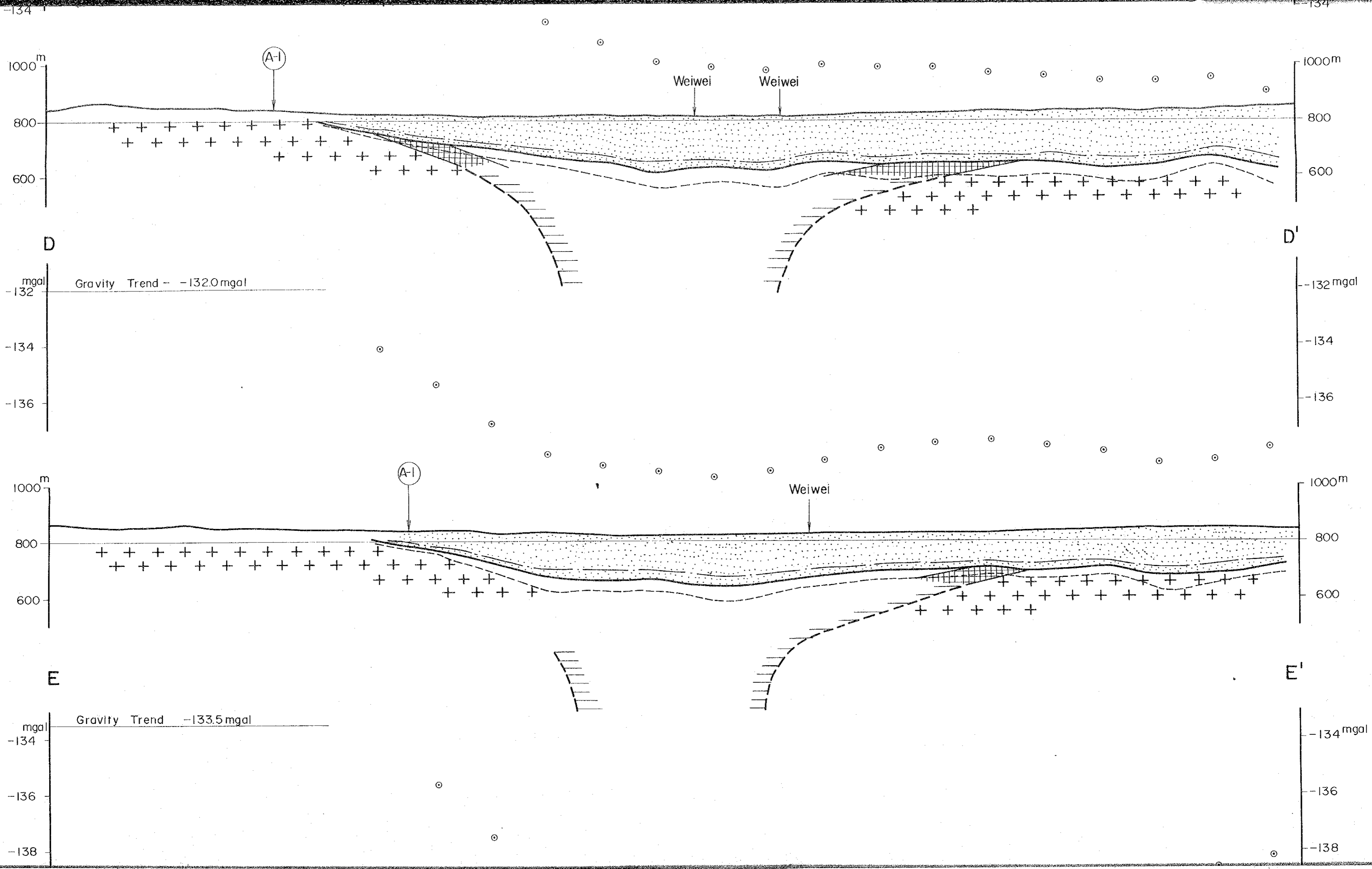

+ + - - +
+ Magnetic body defined
+ from the aeromagnetic data

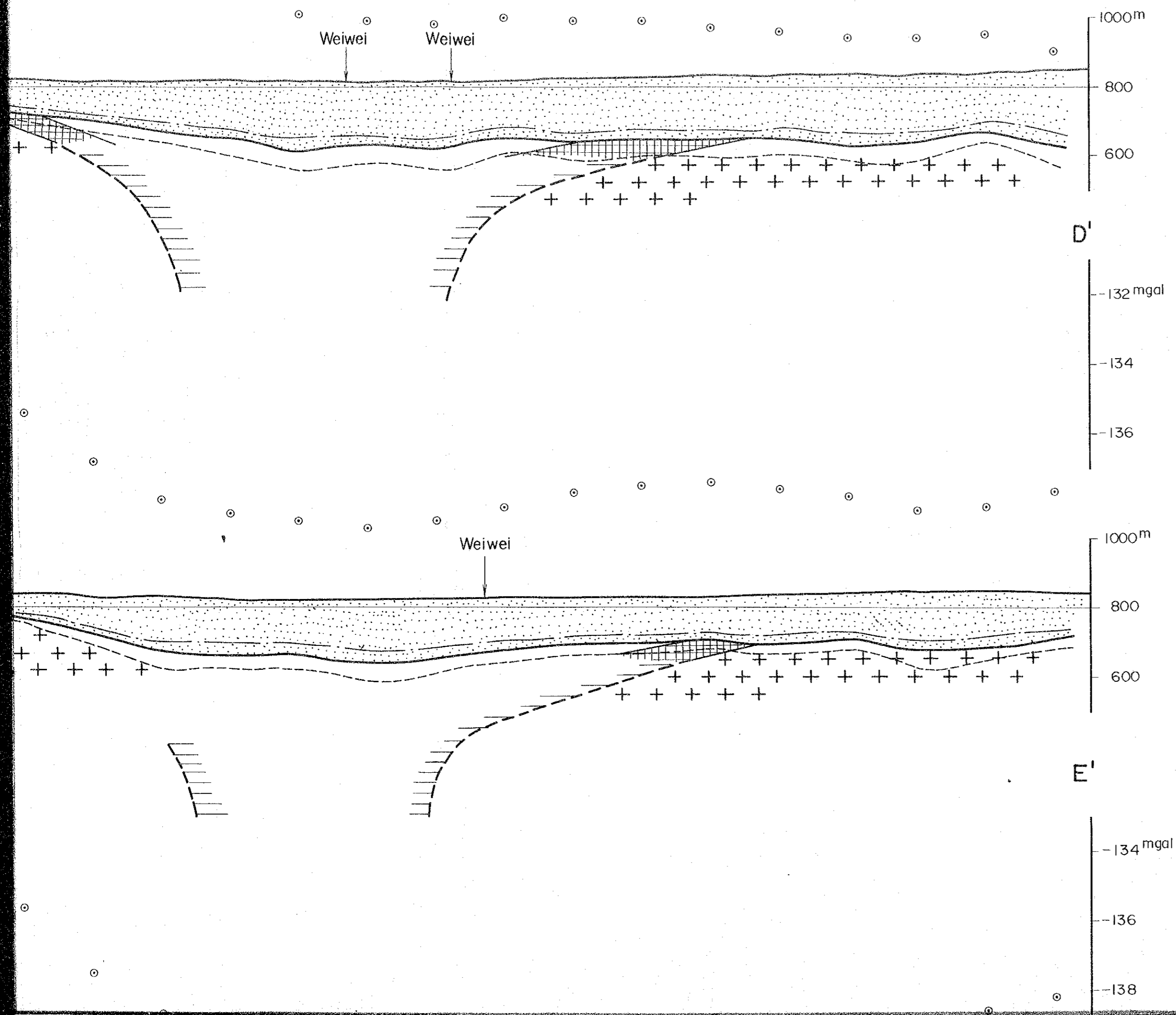

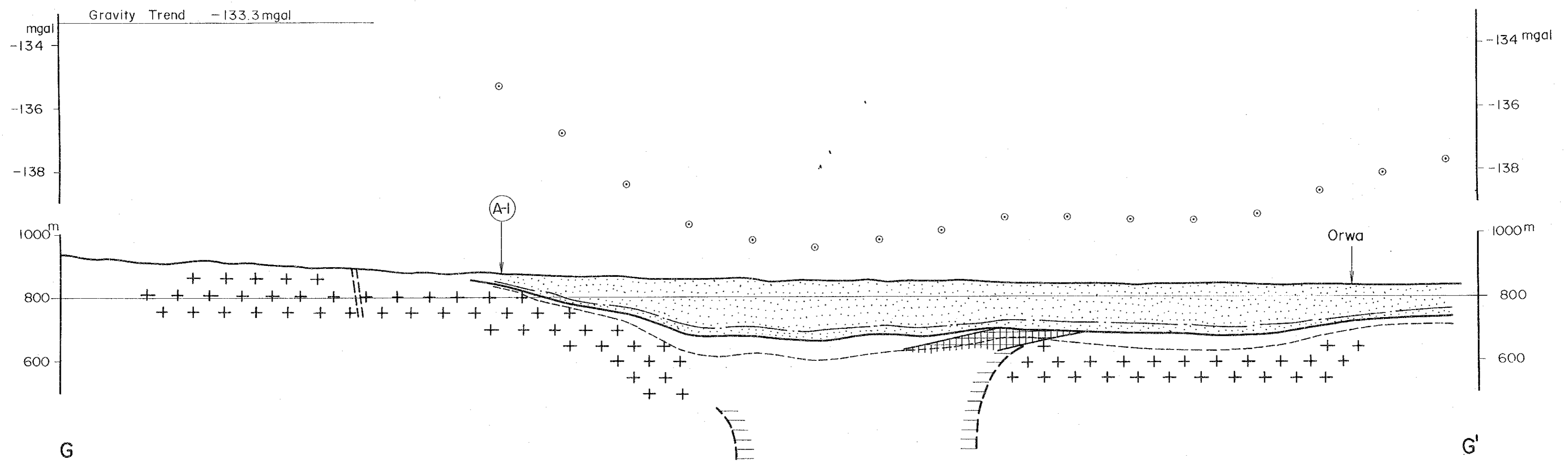
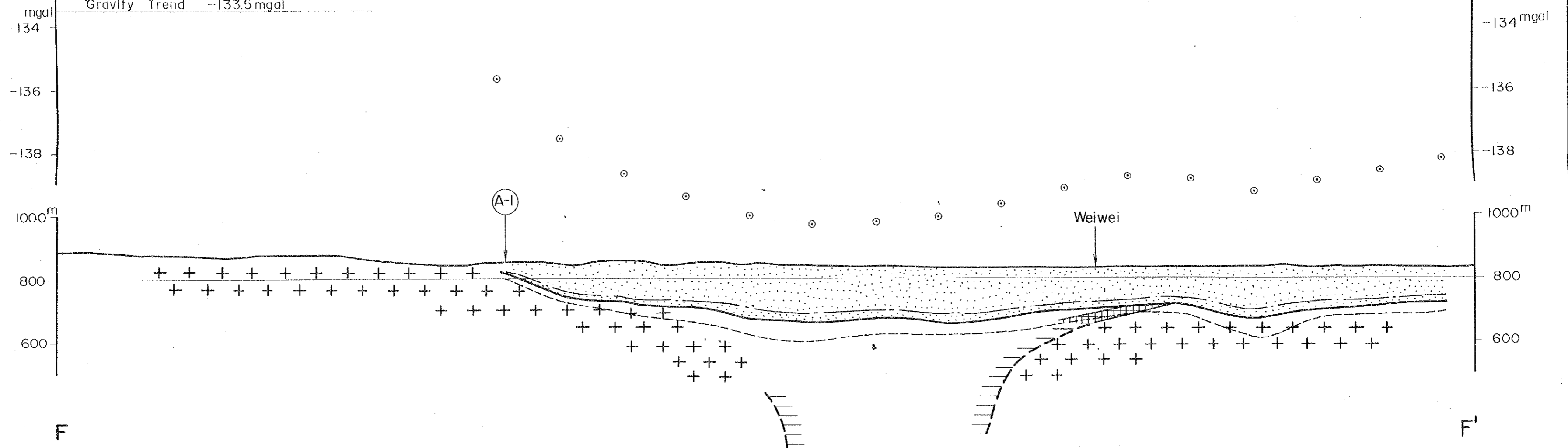

Gravity Trend -132.2 mgal

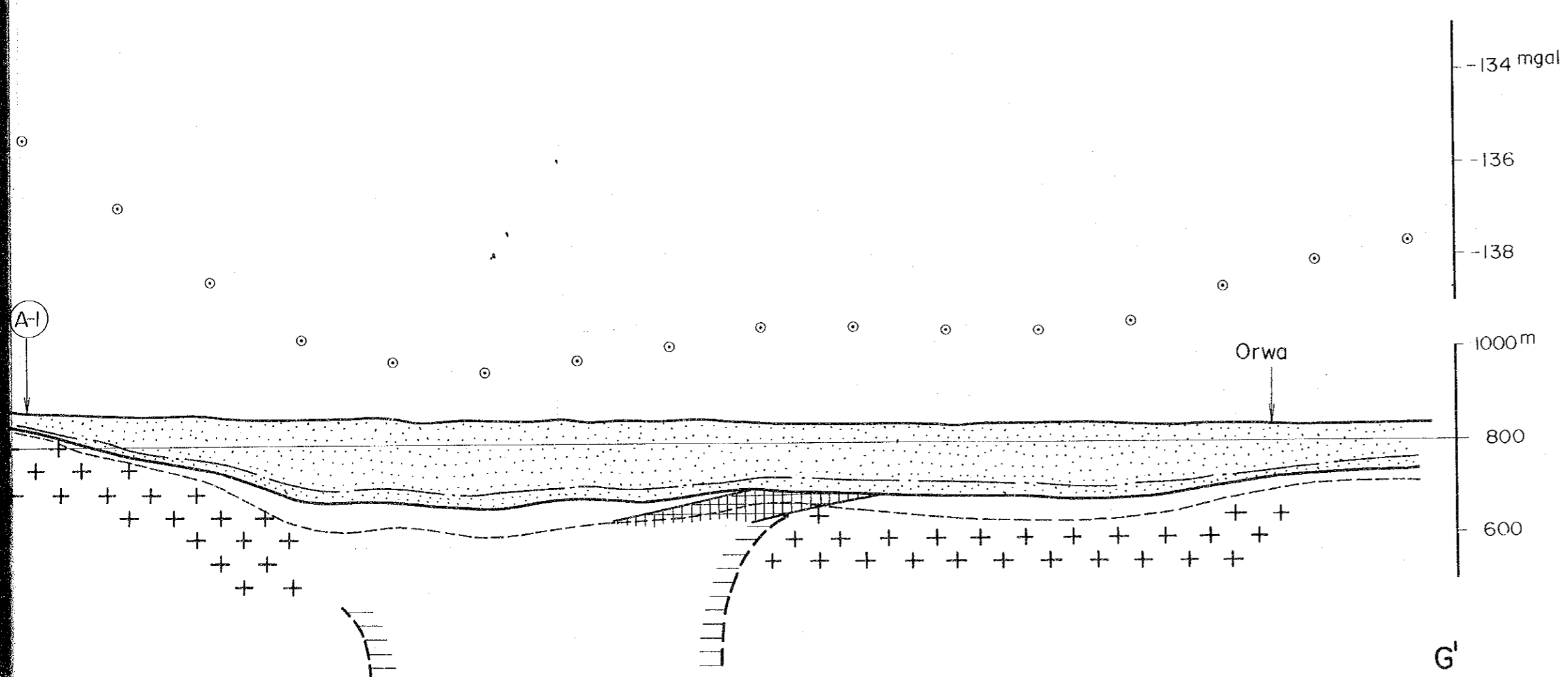
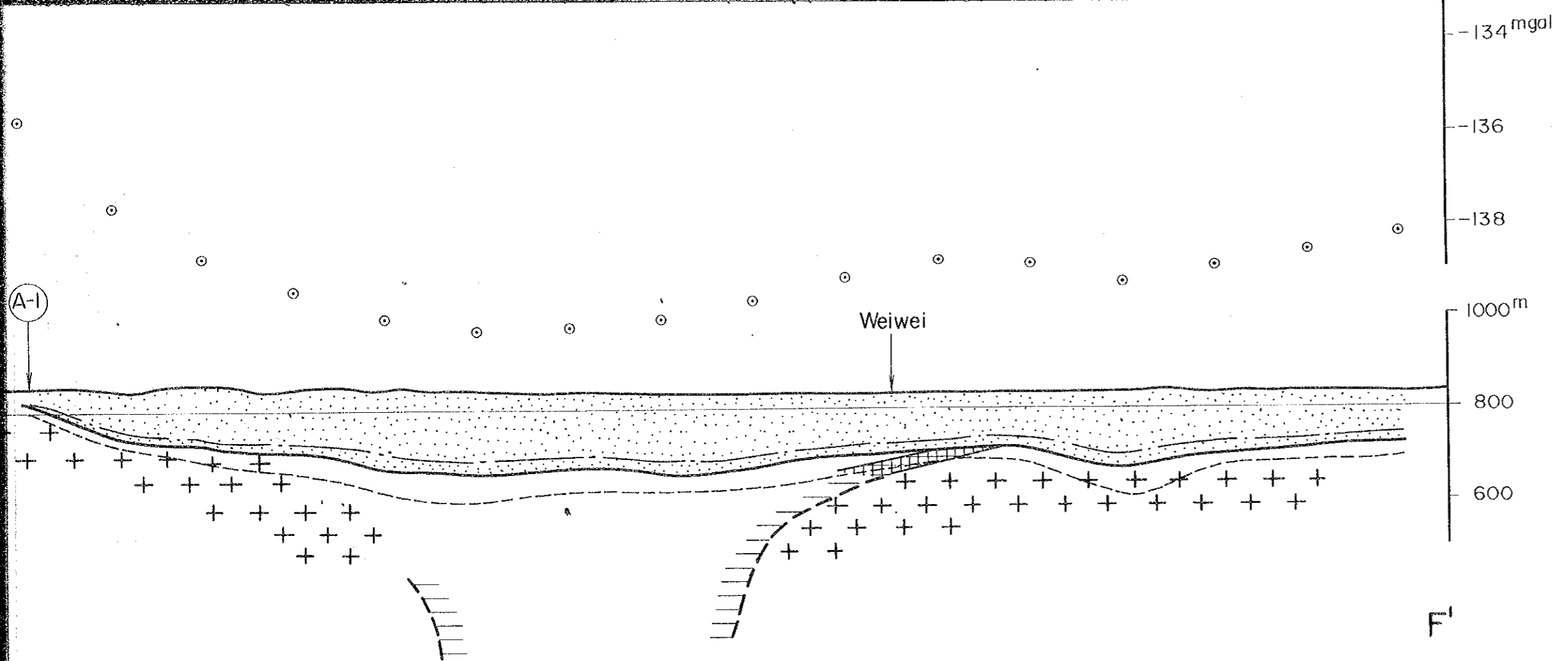

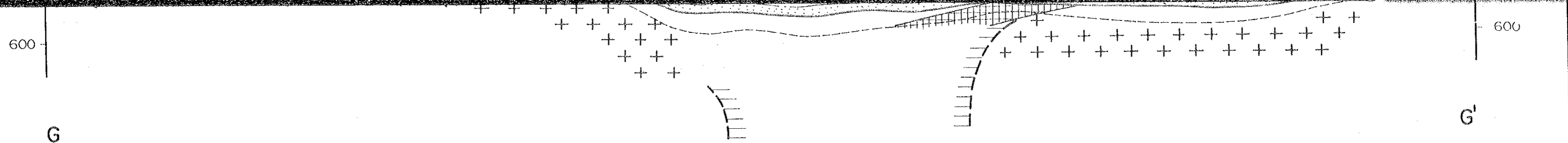

Gravity Trend -132.2 mgal

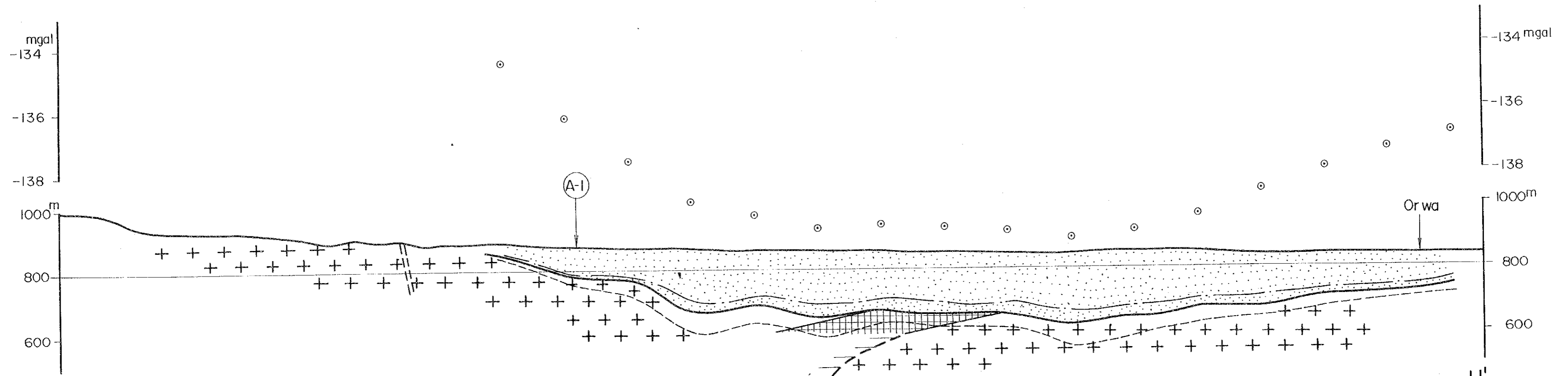

Gravity Trend -131.8 mgal

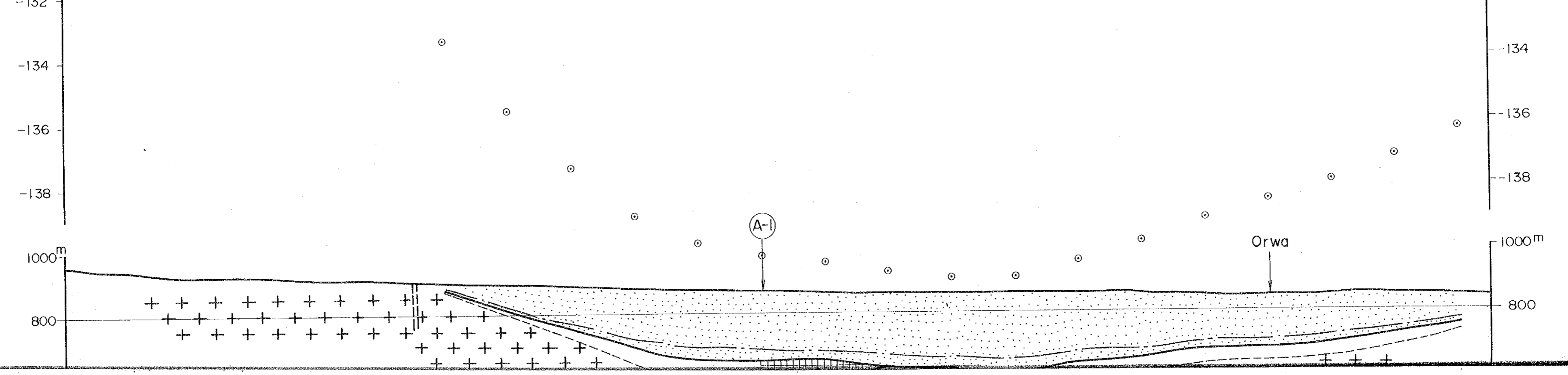

Orwa

Orwa

A-1

A-1

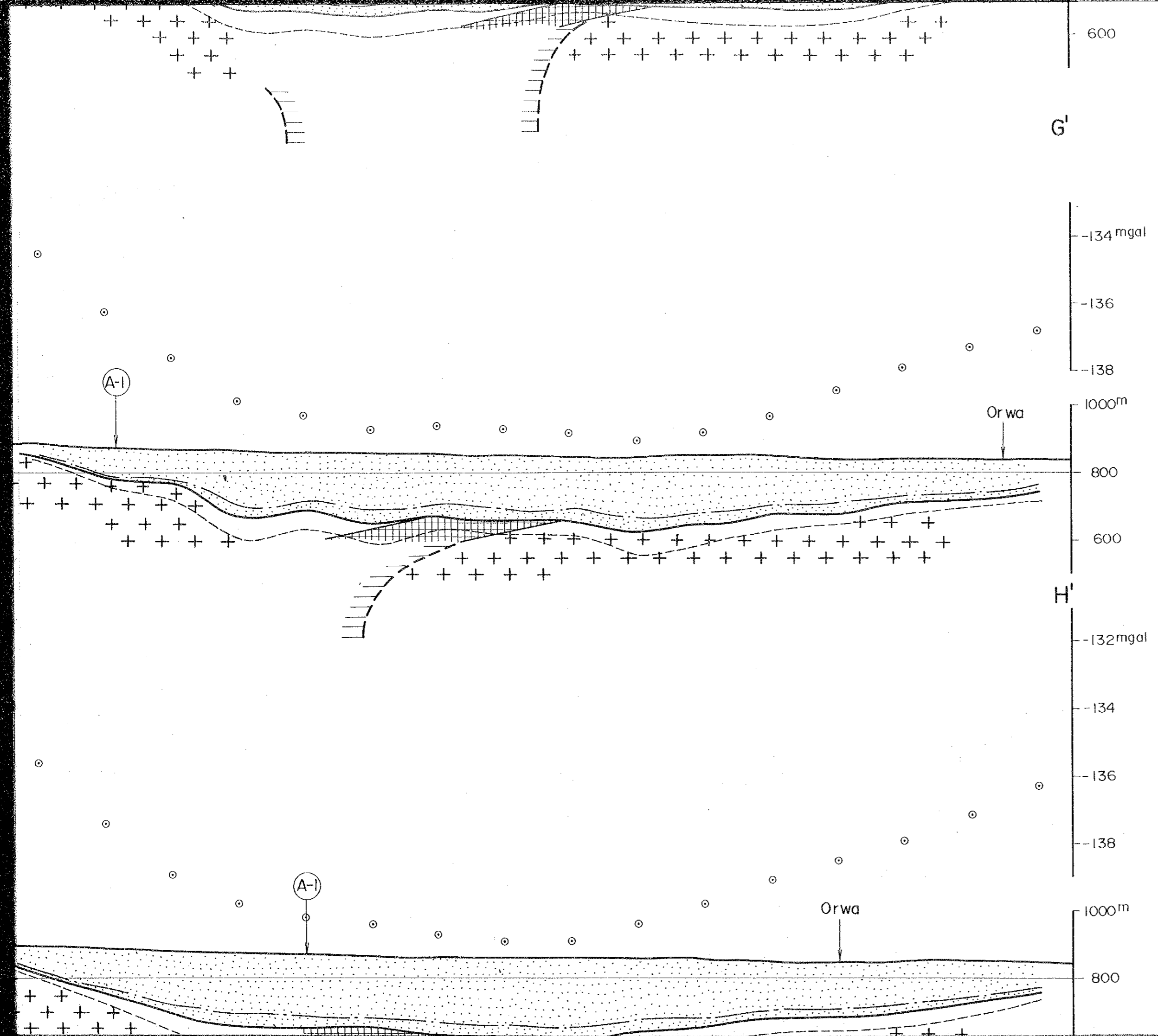

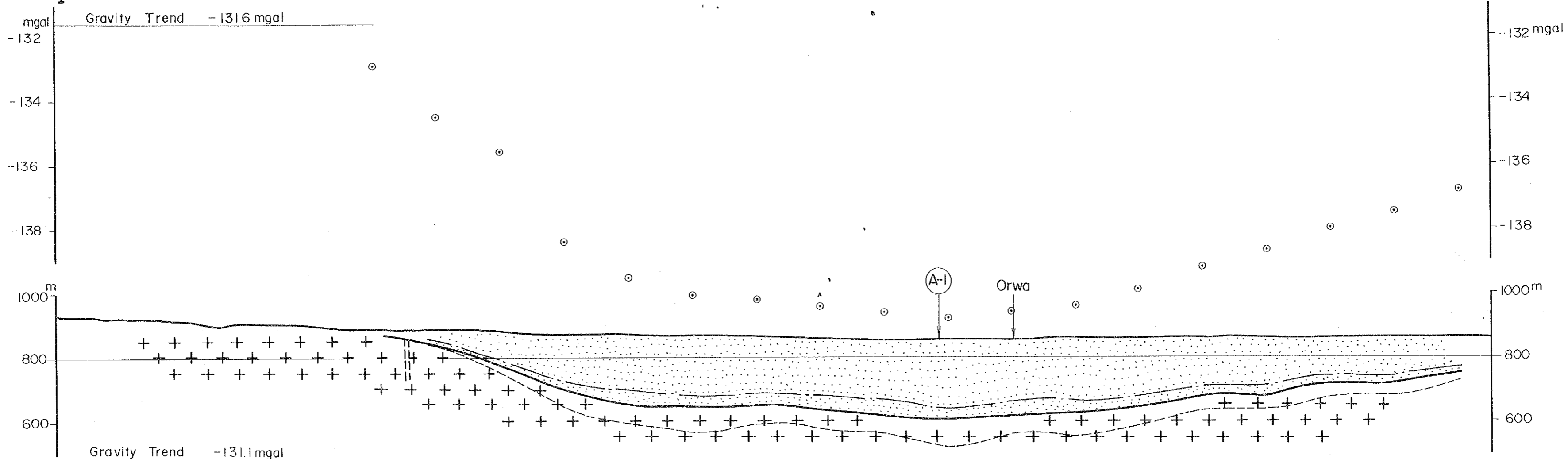
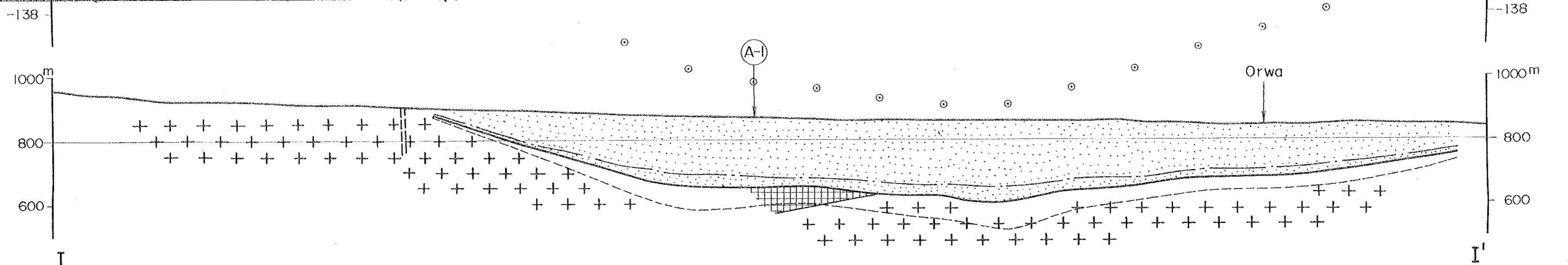

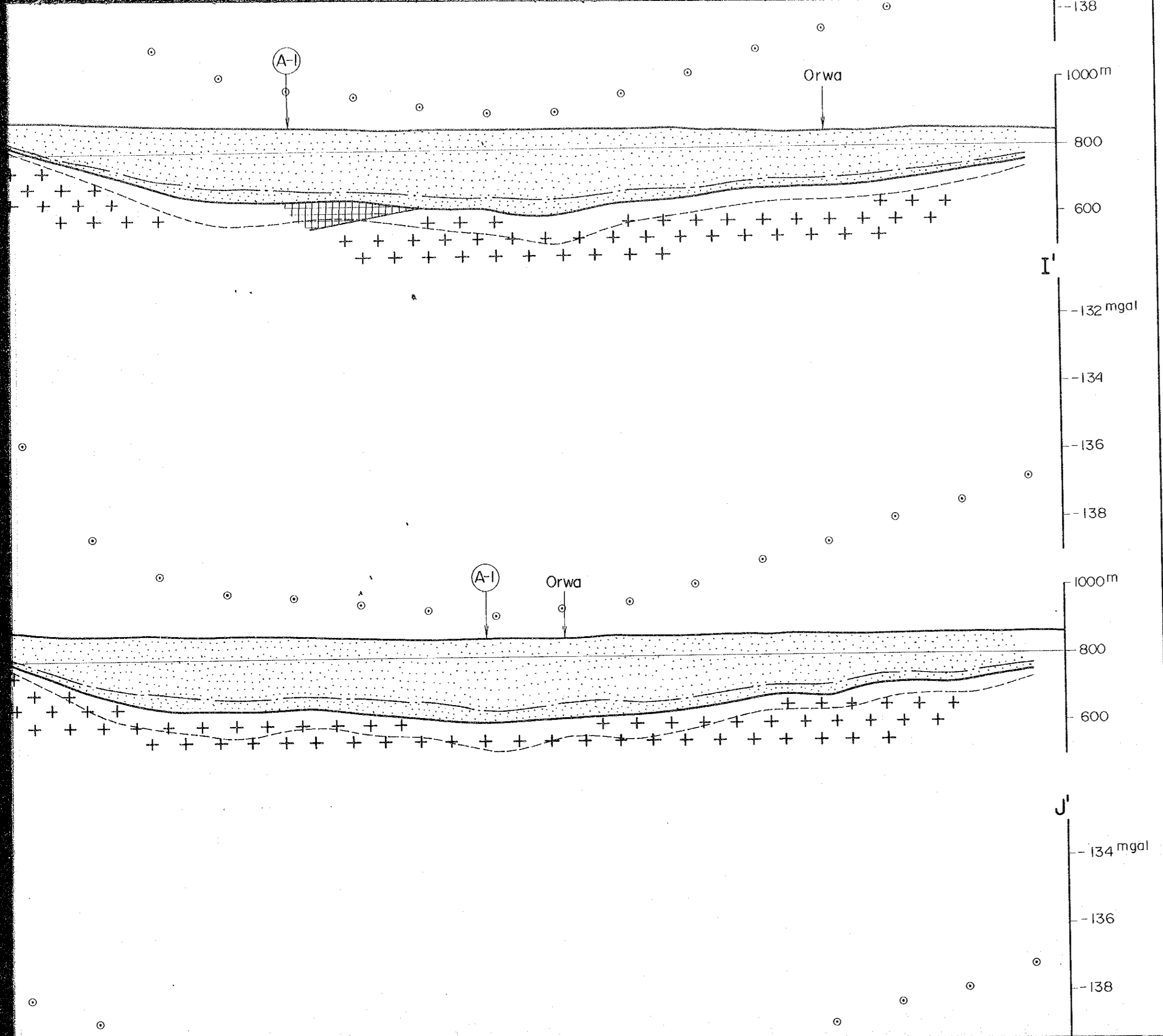

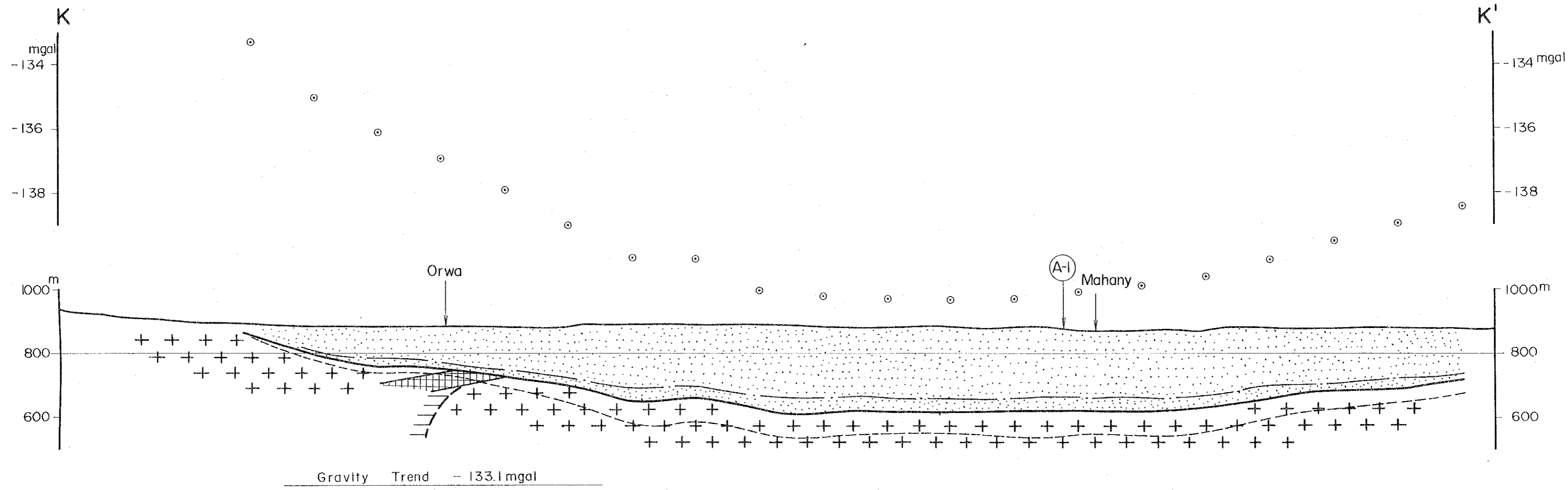
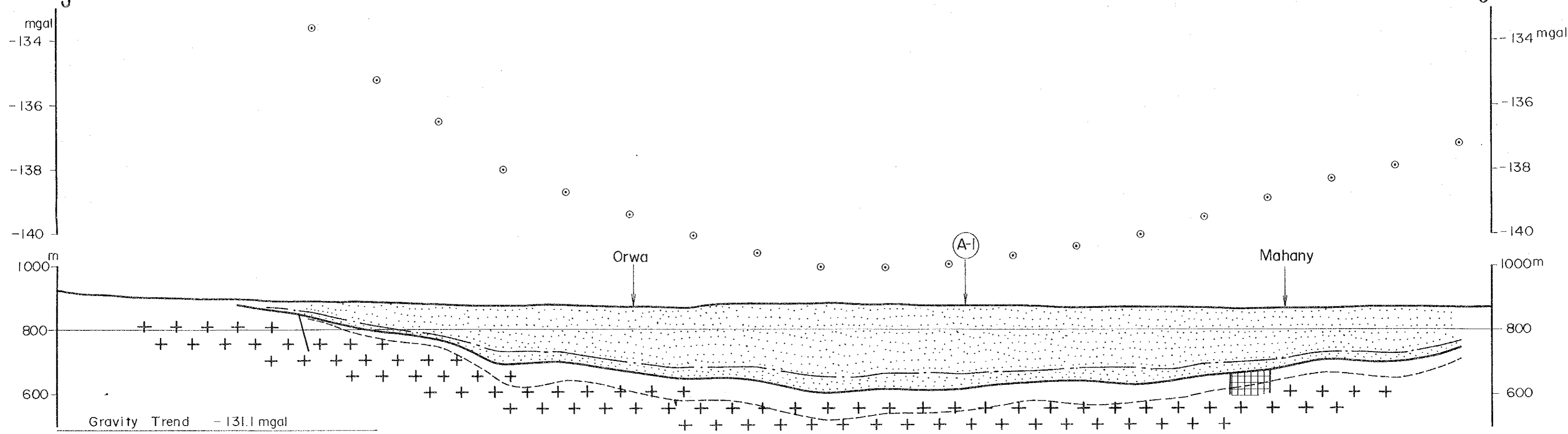

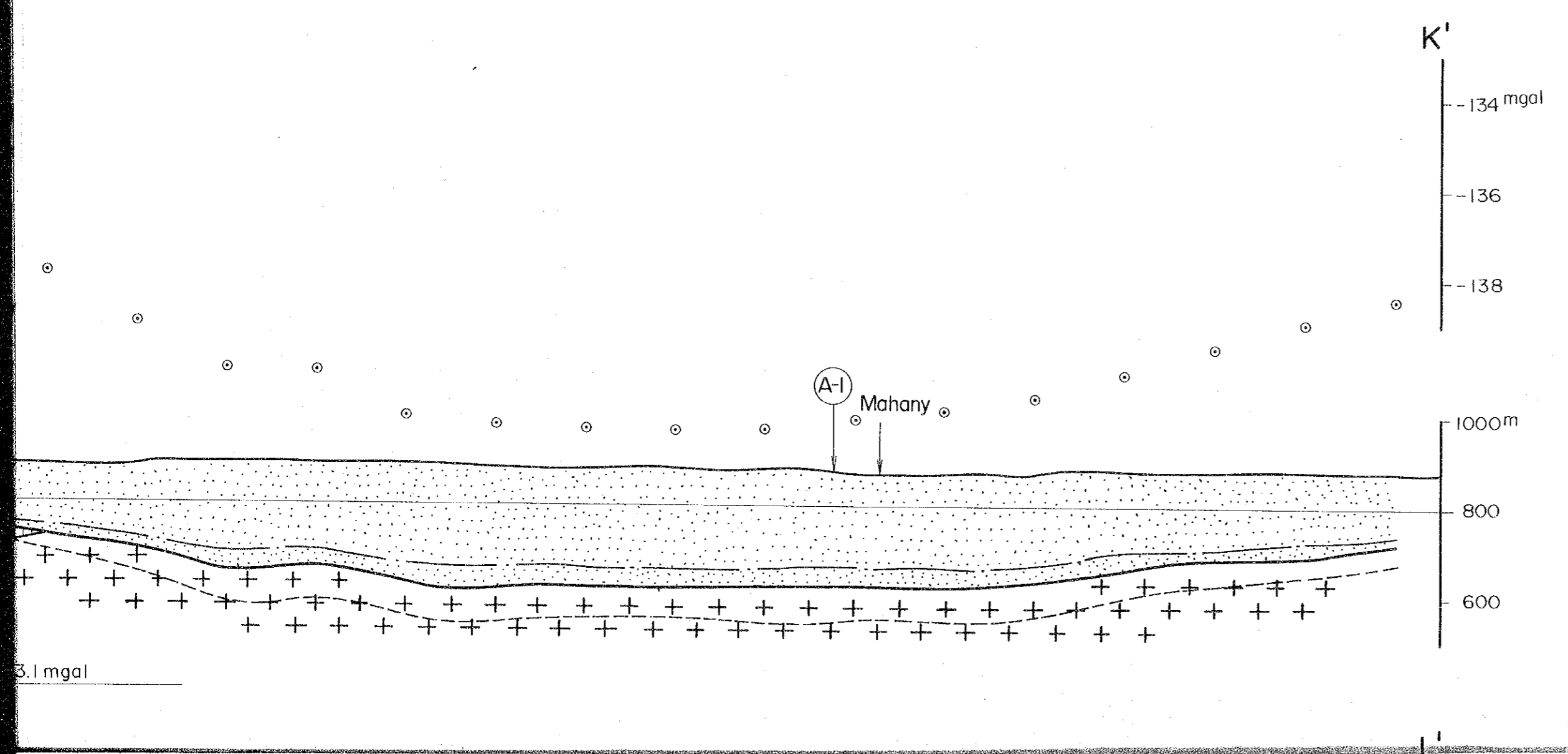
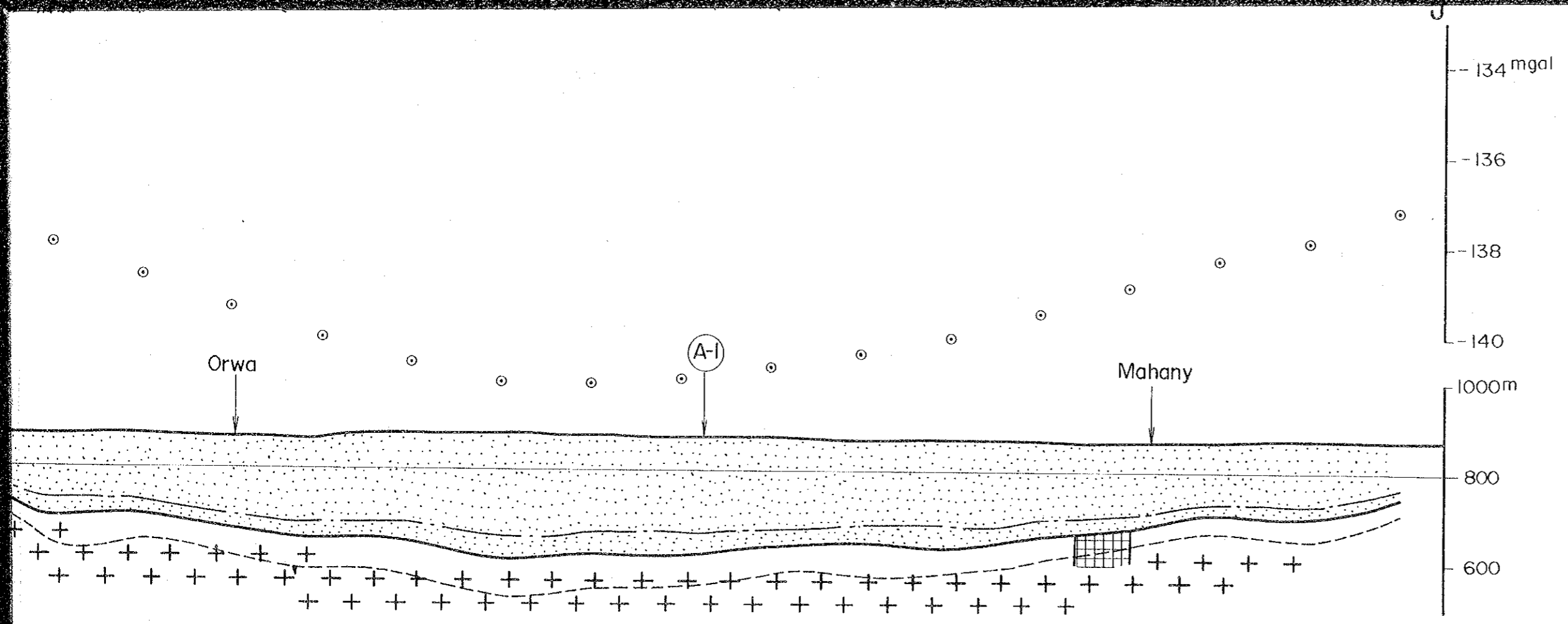

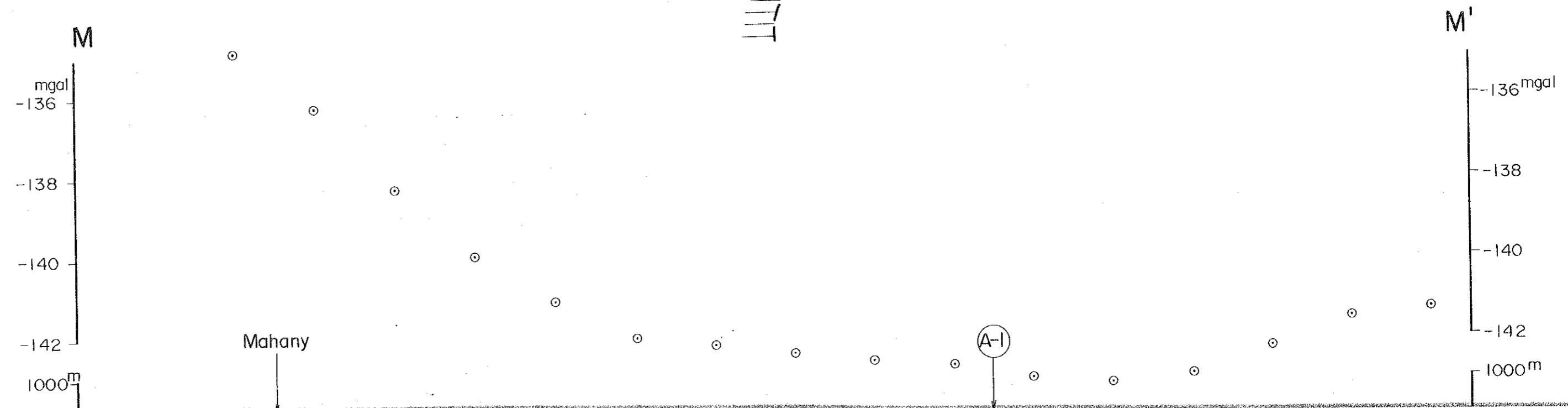
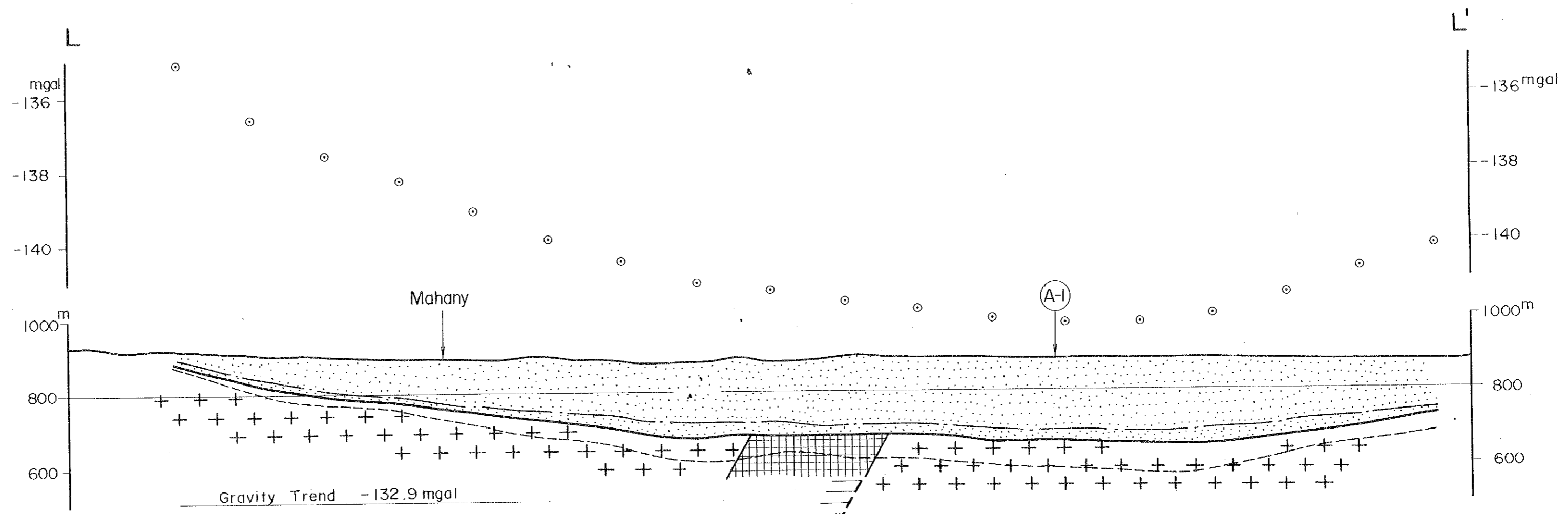
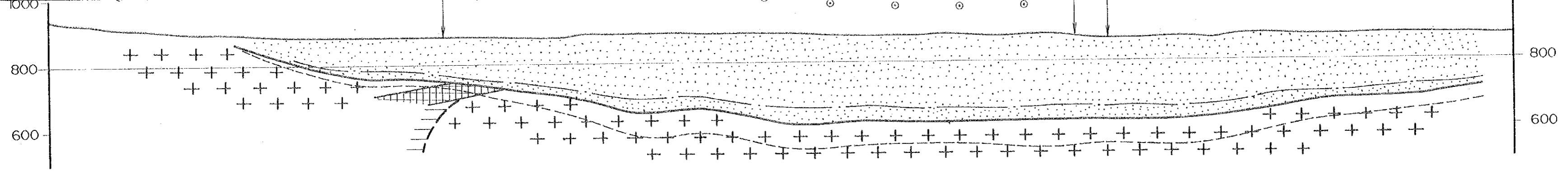

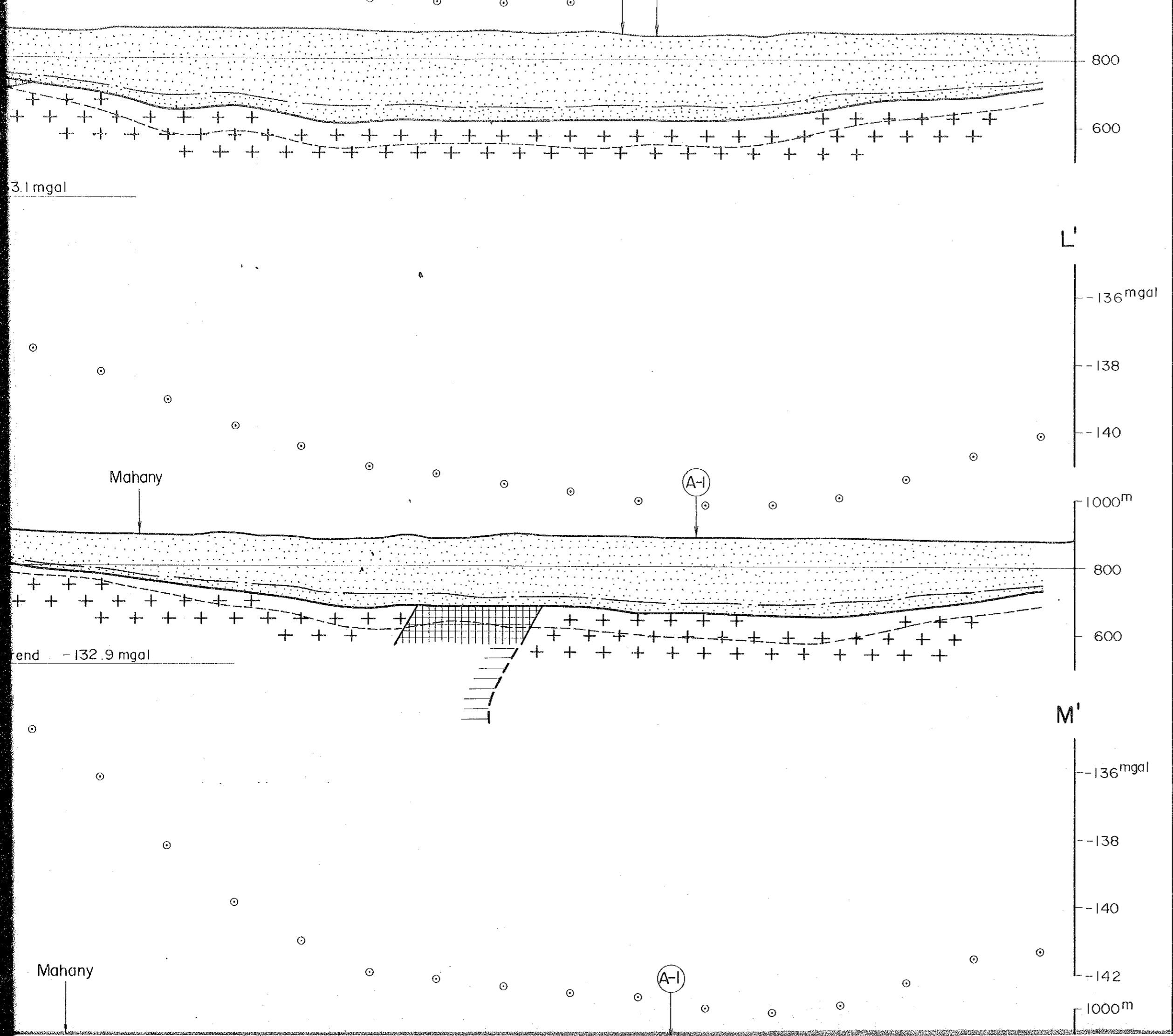

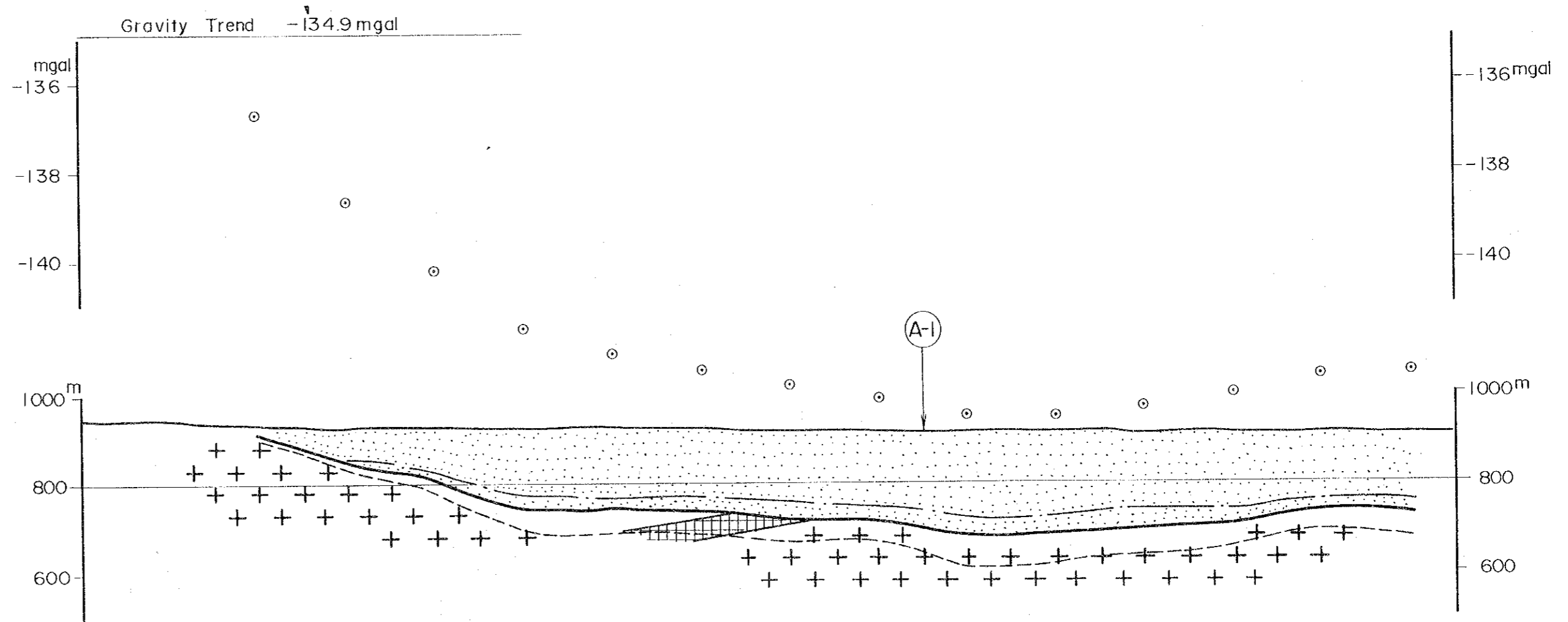
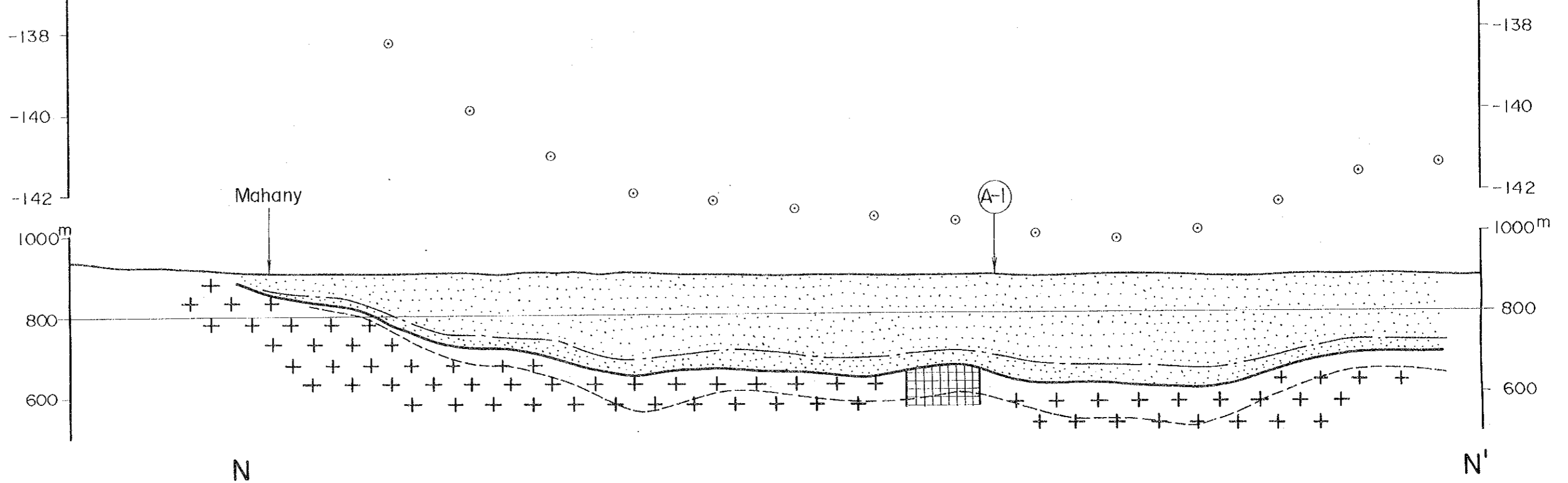

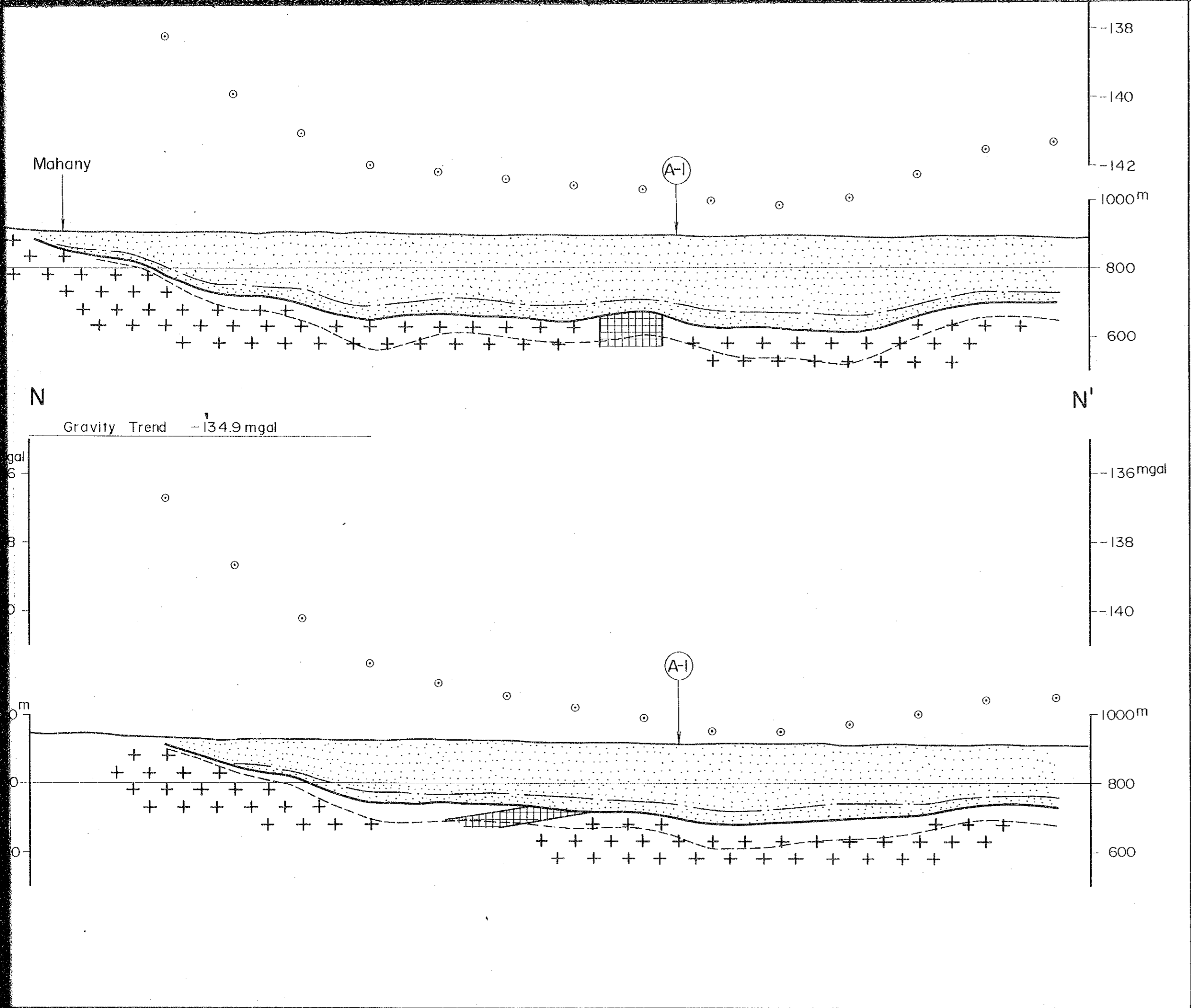

JCA