

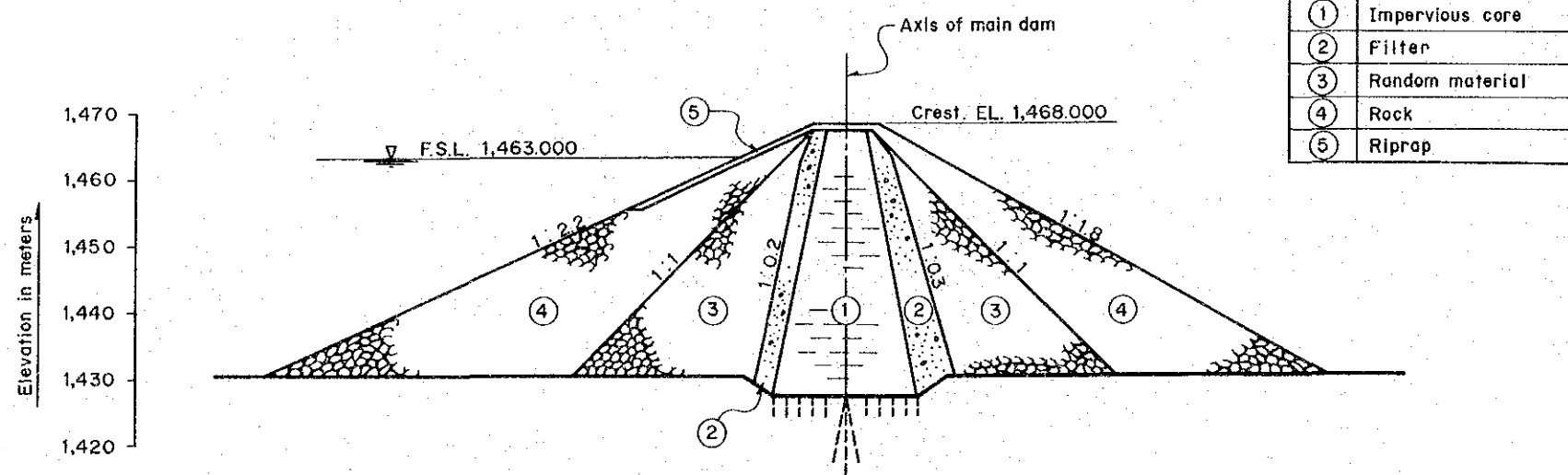

PLAN

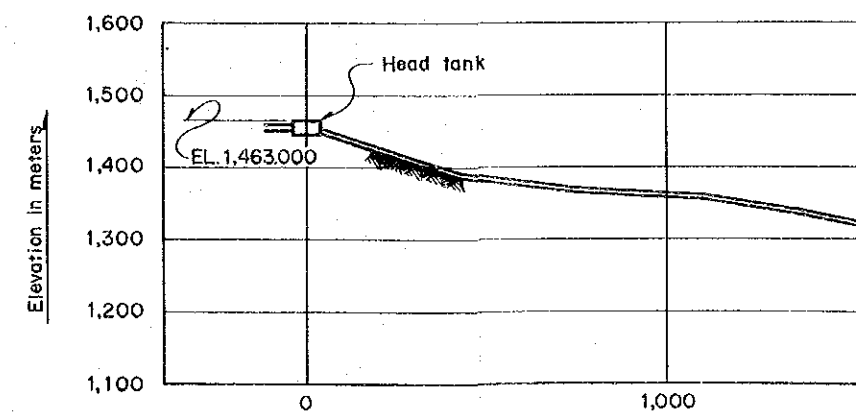

Zone	Material
①	Impervious core
②	Filter
③	Random material
④	Rock
⑤	Riprap

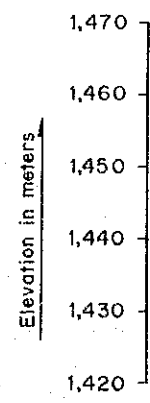

TYPICAL SECTION OF NYAMARIMBA DIVERSION DAM

PROF

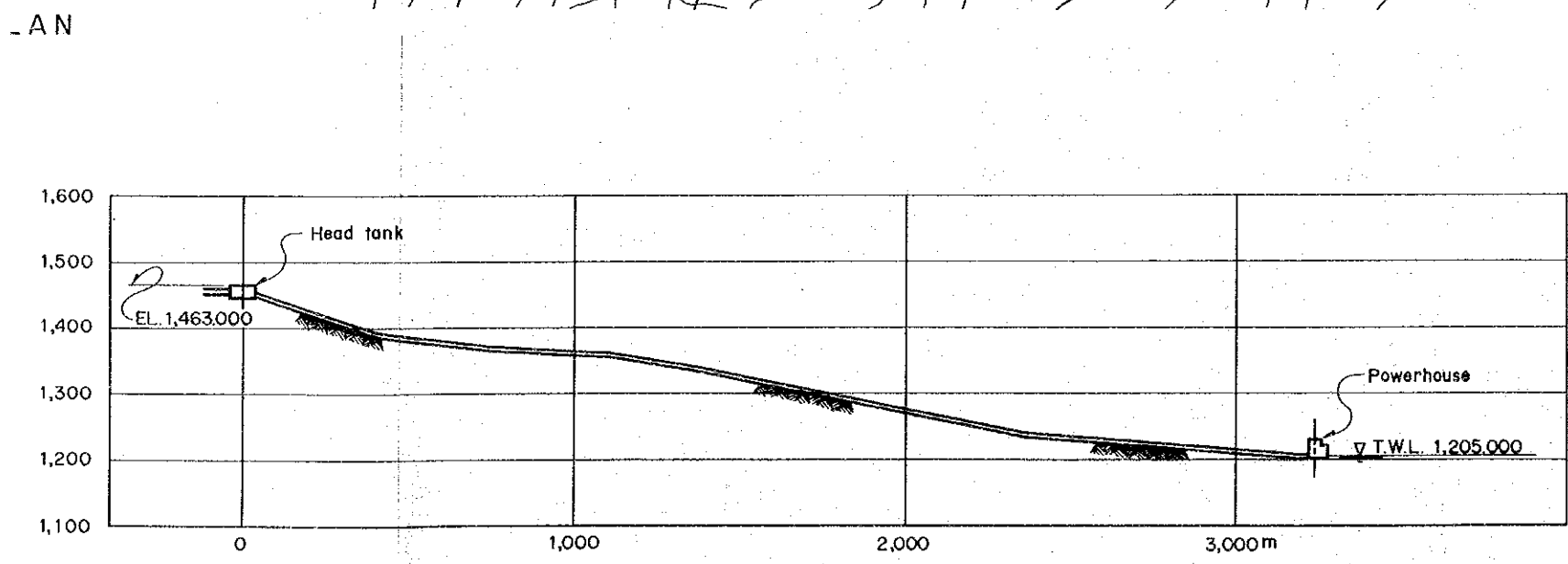
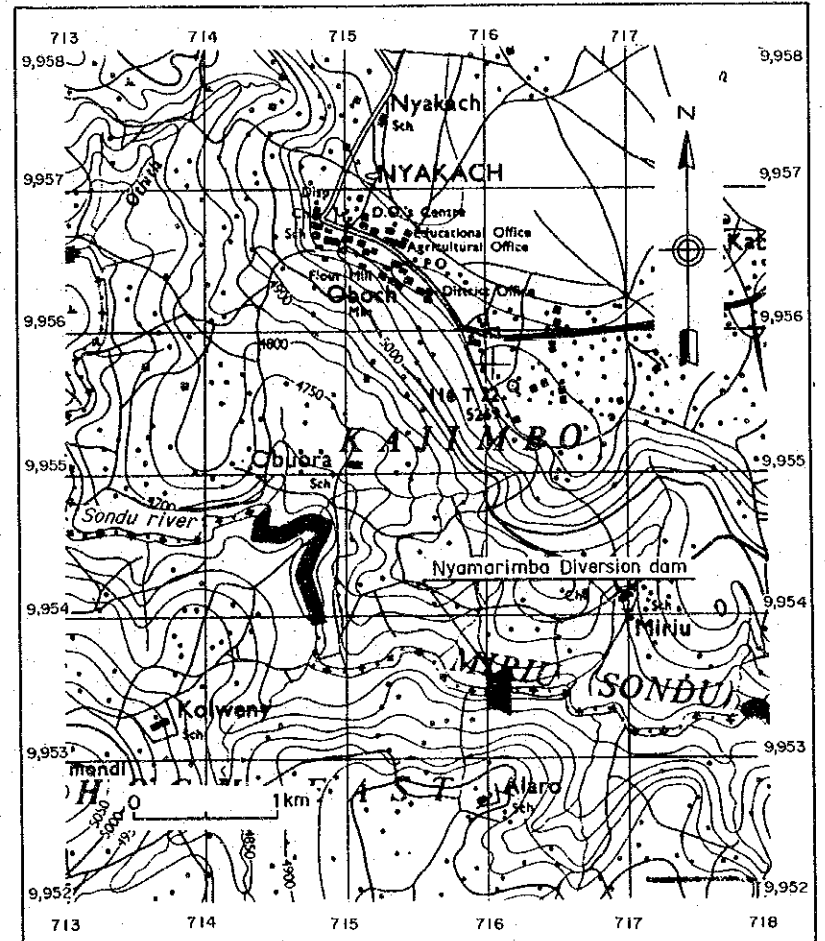
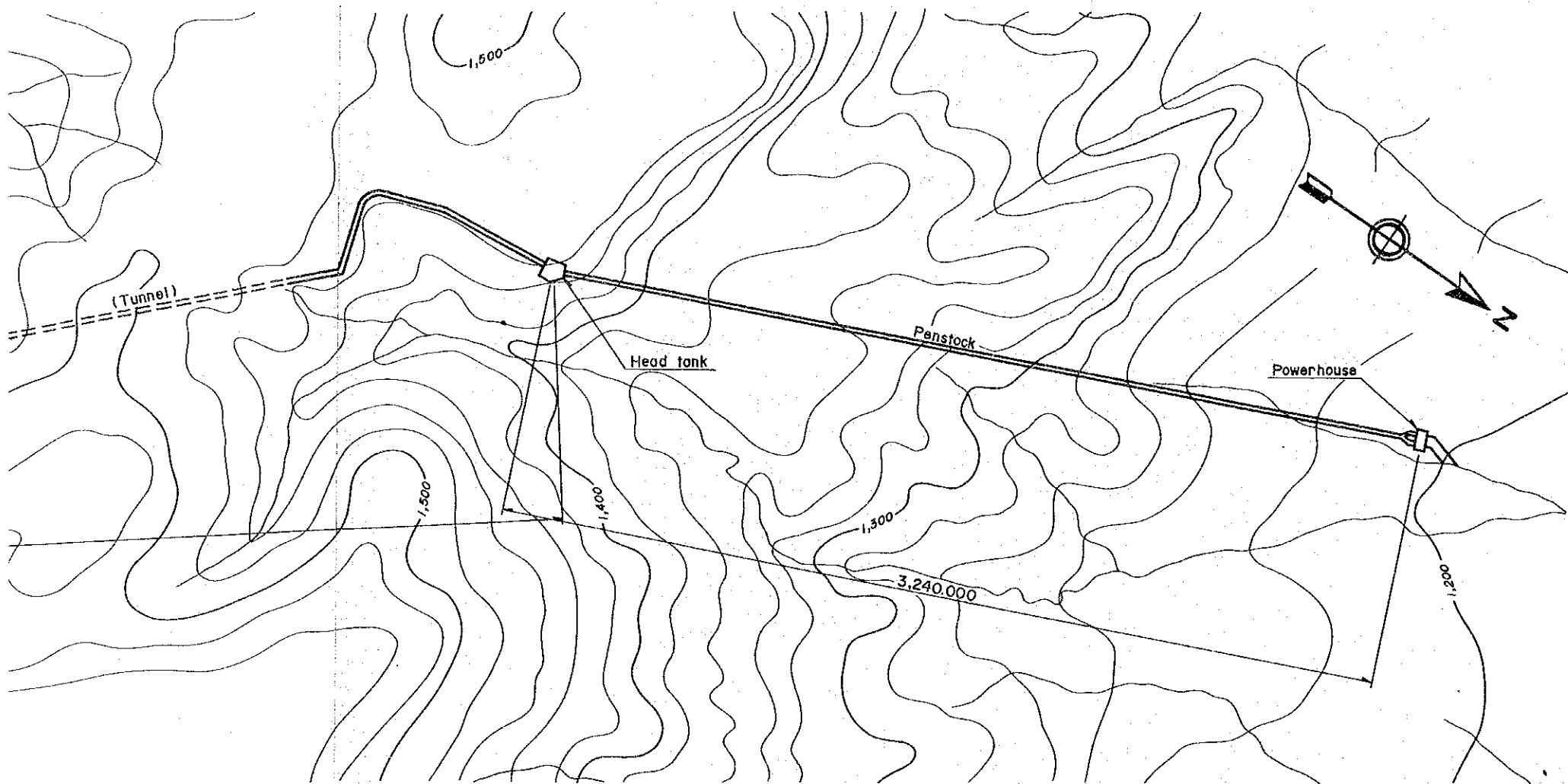

KEY MAP

PROFILE

Figure 6.3 Nyamarimba Run-of-river Plan

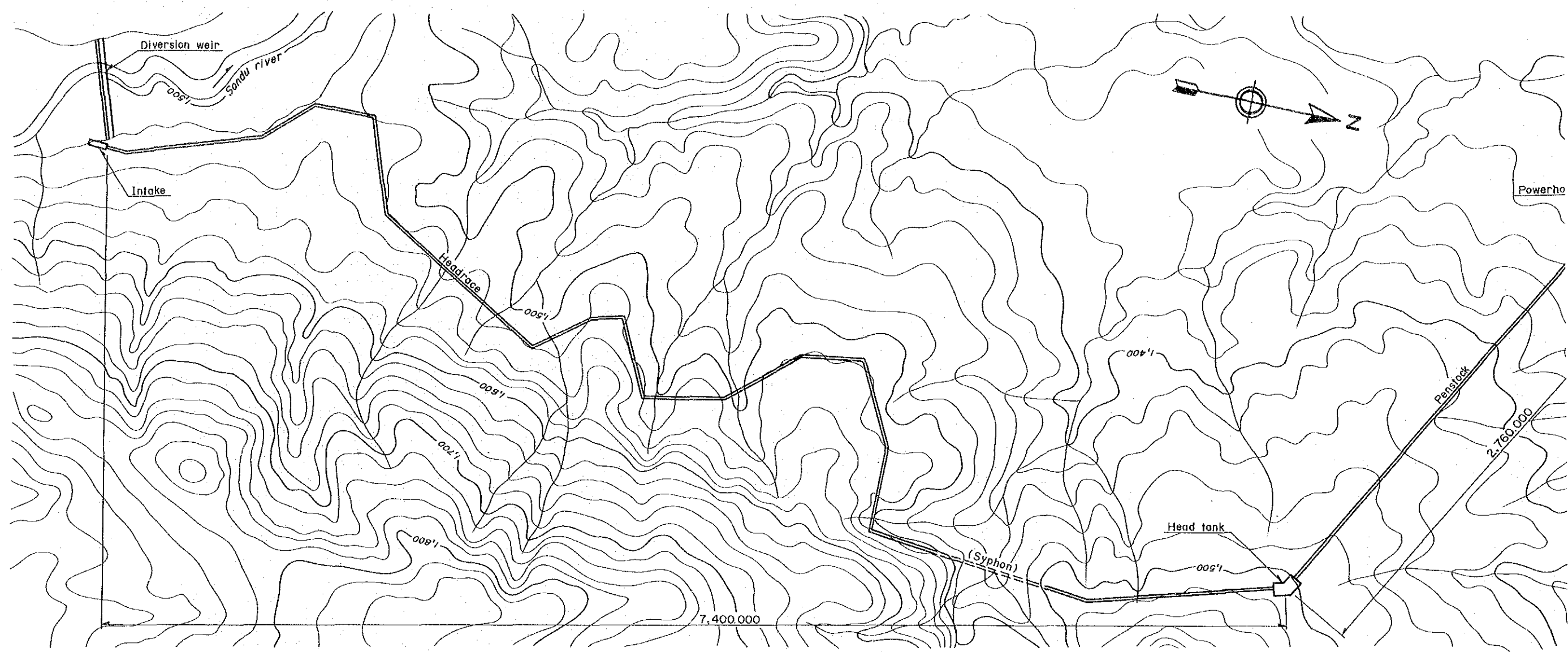

PLAN

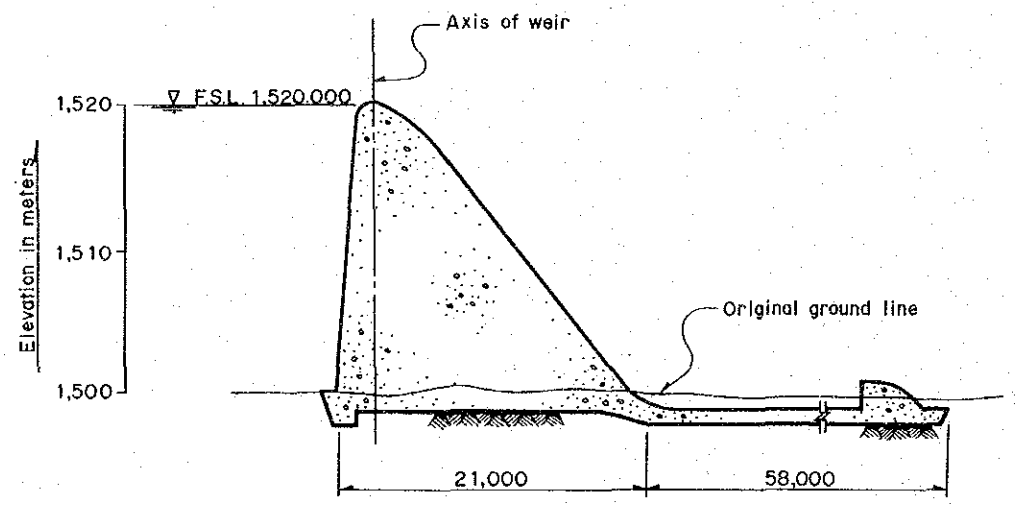

DIVERSION WEIR

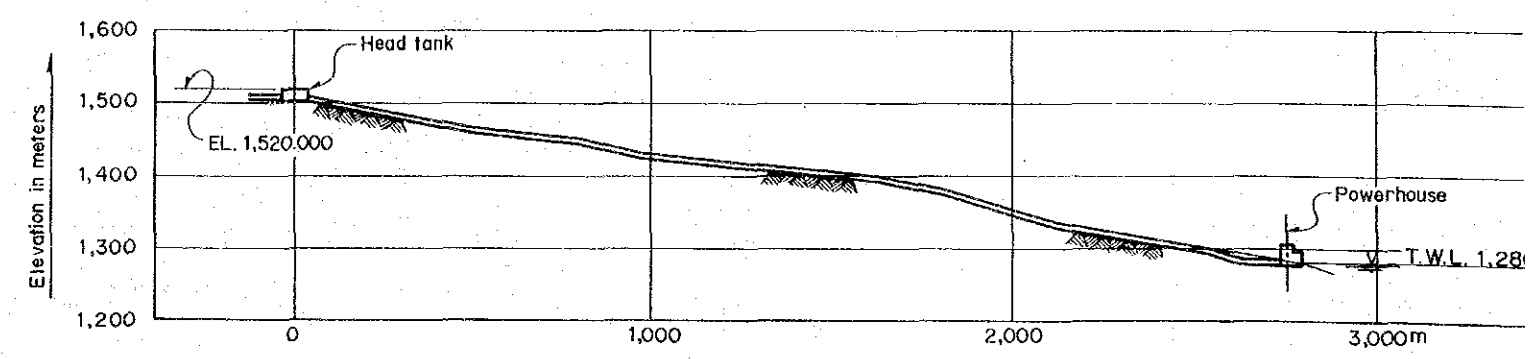

PROFILE

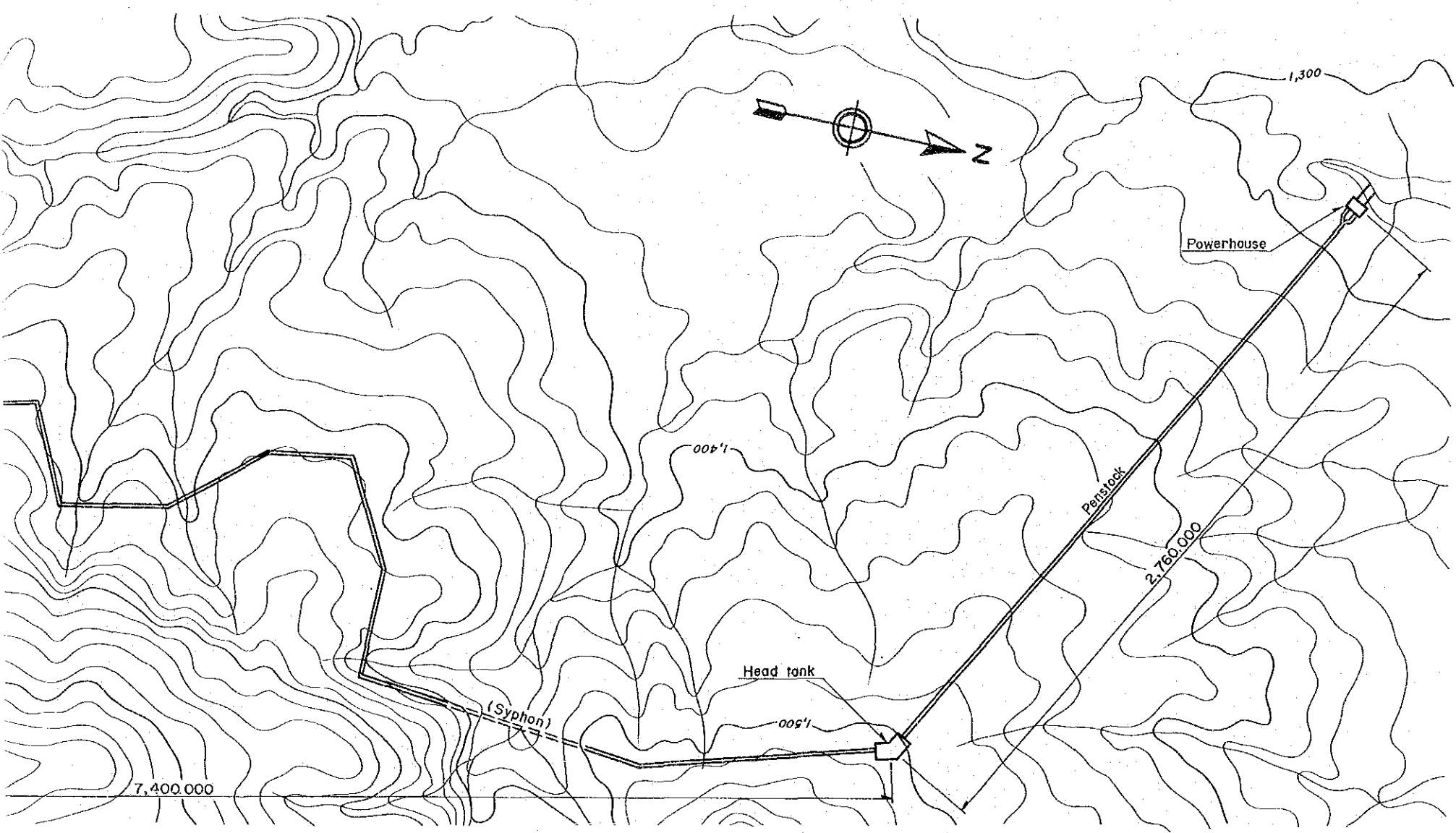

PLAN

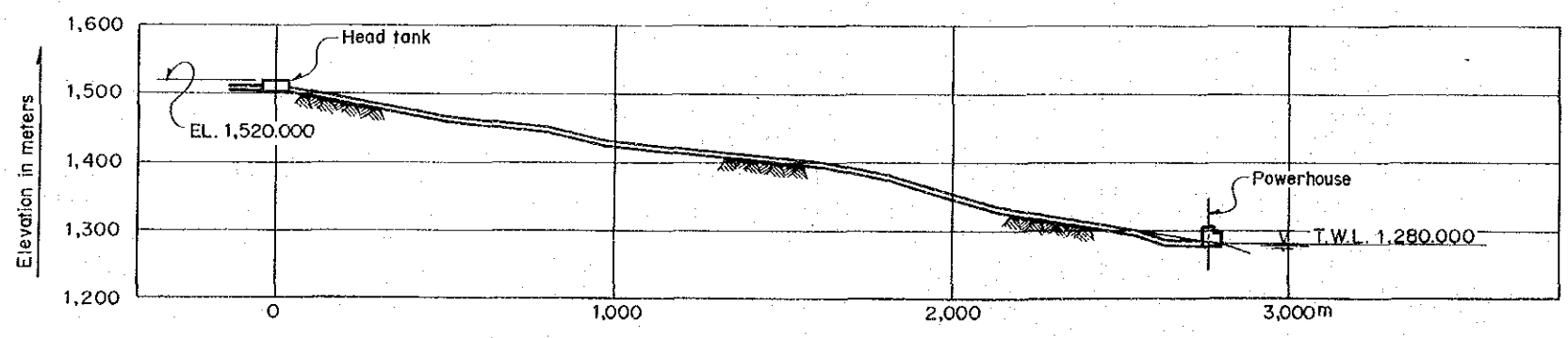

PROFILE

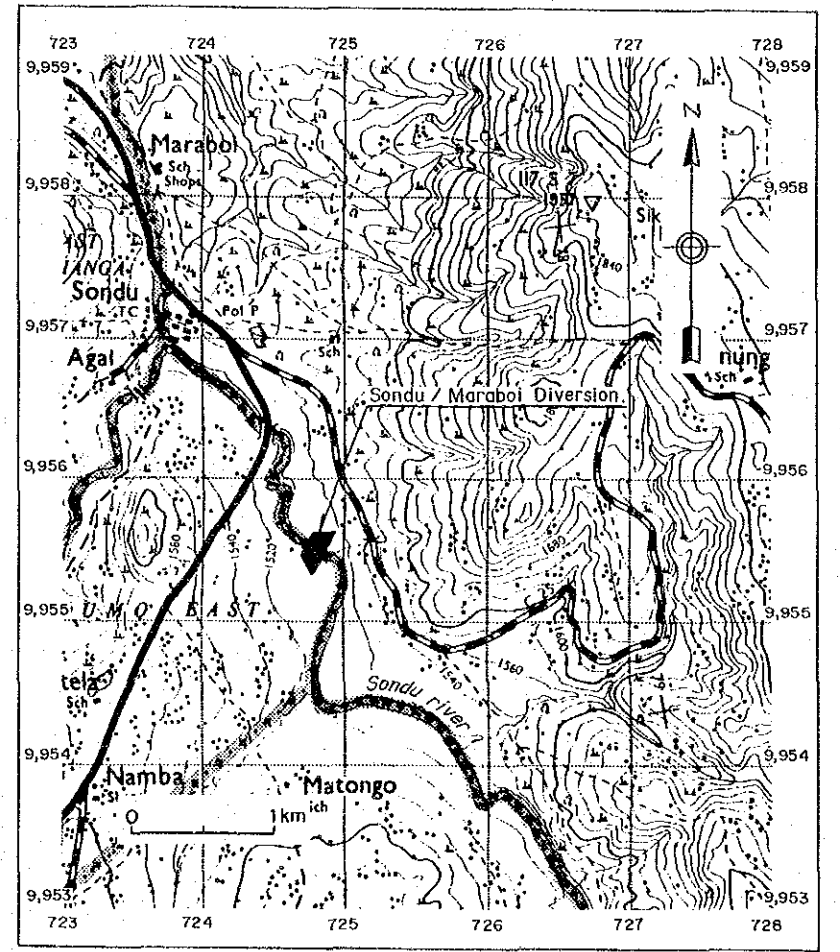

KEY MAP

Figure 6.4 Sondu/Maraboi Run-of-river Plan

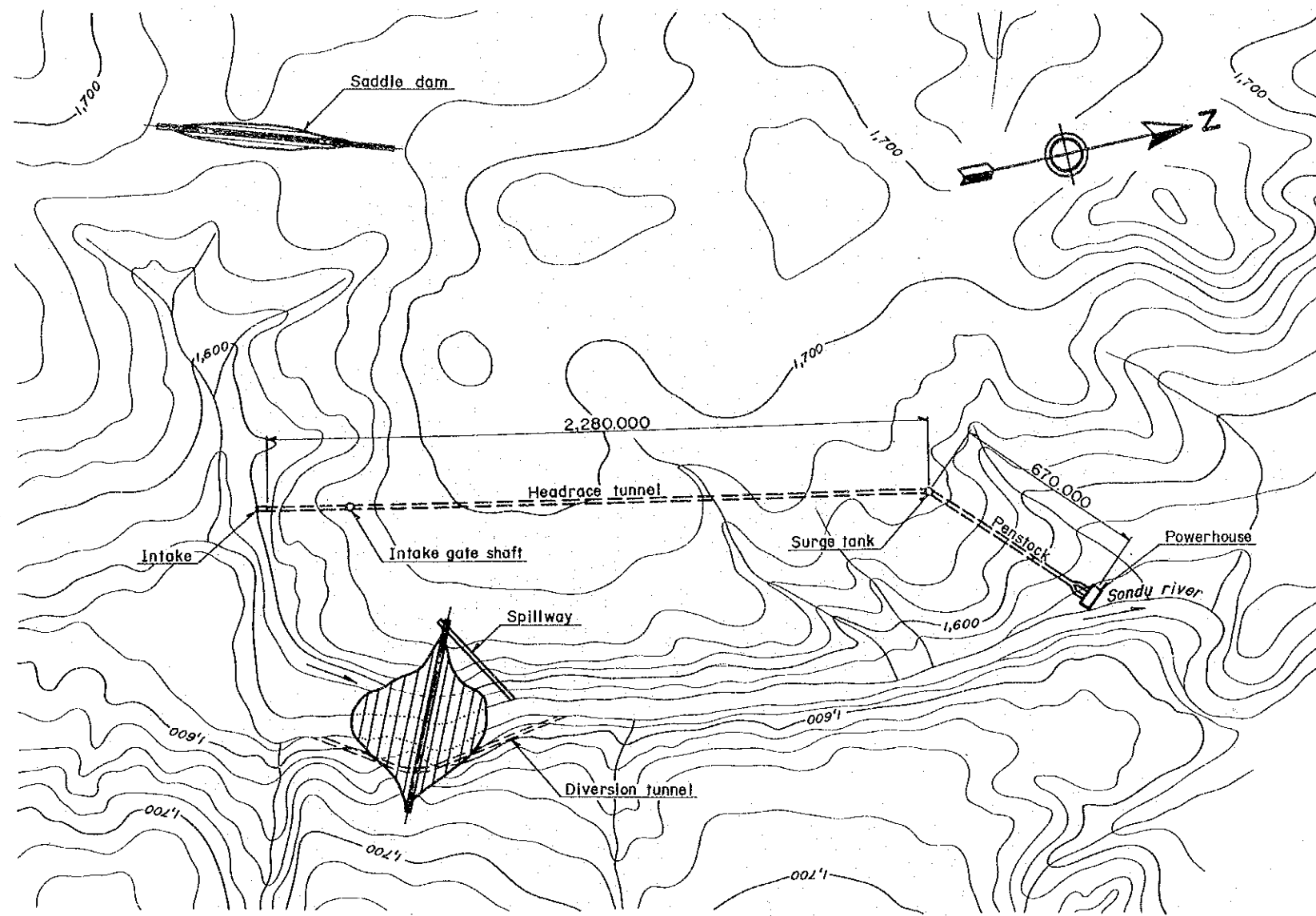

PLAN

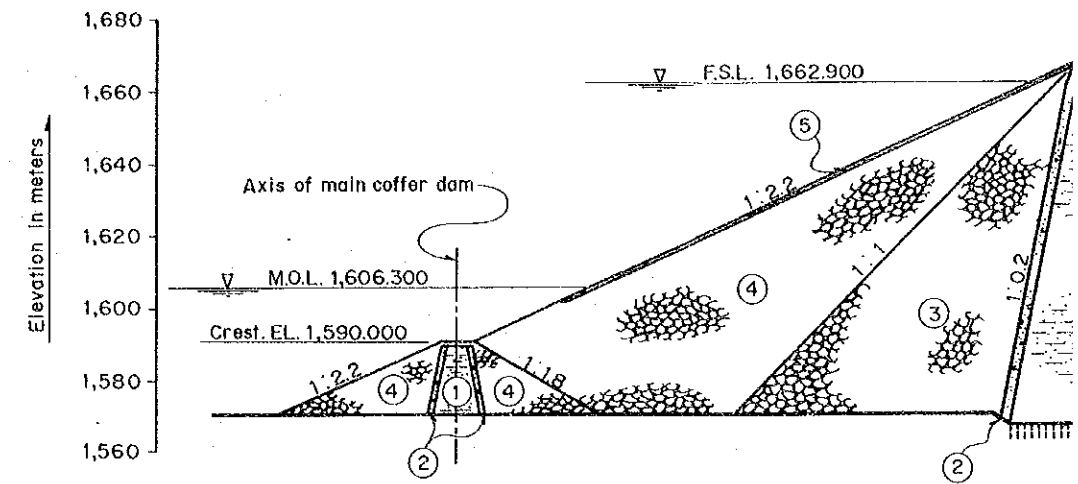

TYPICAL SECTION OF M

Zone	Material
①	Impervious core
②	Filter
③	Random material
④	Rock
⑤	Riirap

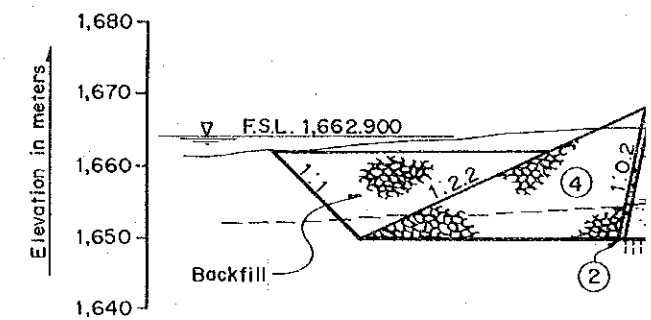

TYPICAL SECTION

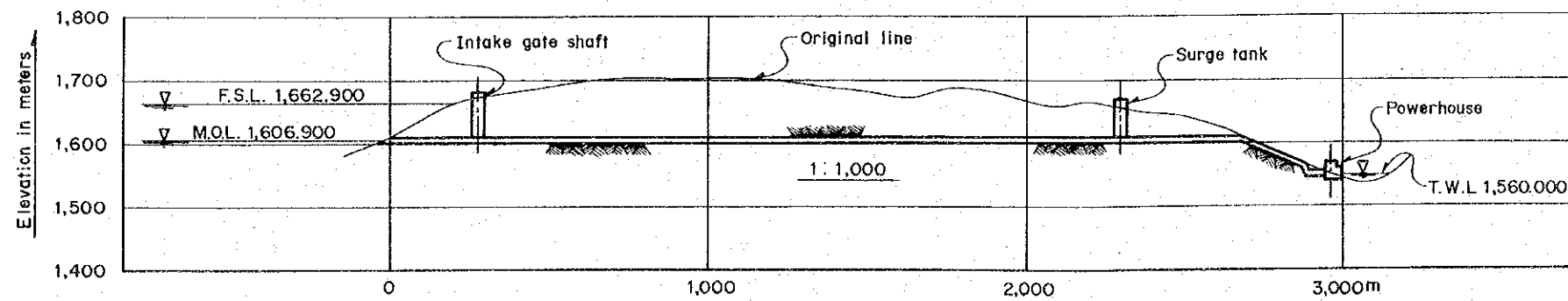

PROFILE

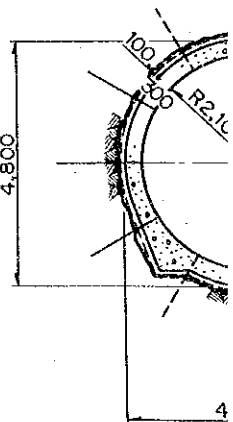

TYPE I
TYPICAL
HEADR

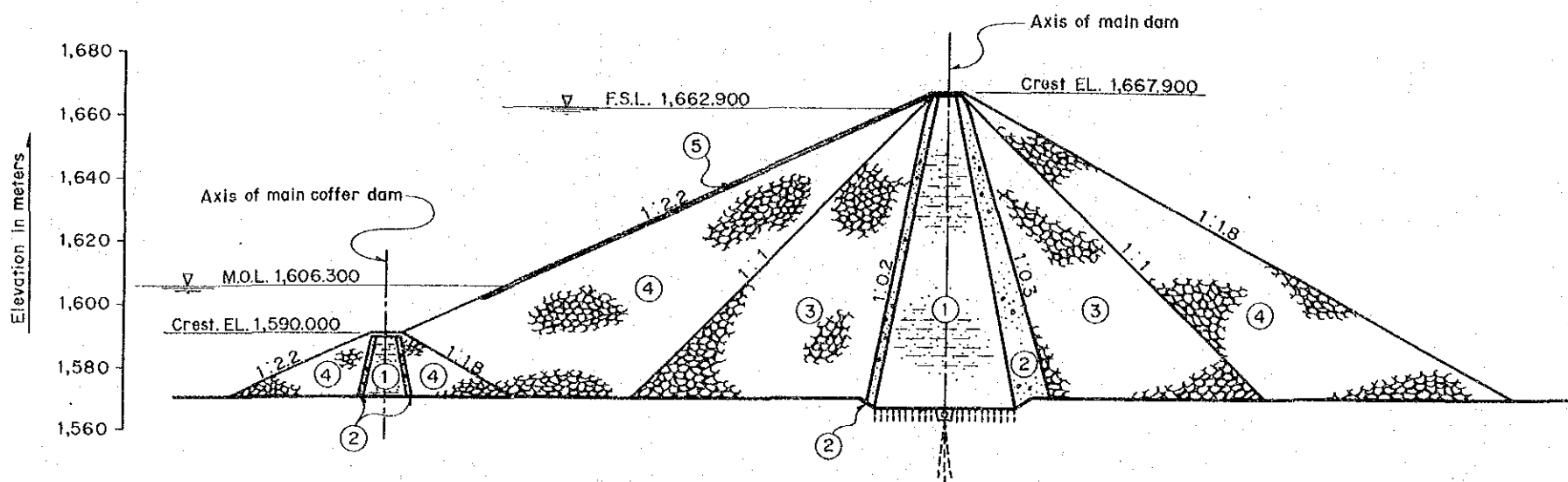

TYPICAL SECTION OF MAGWAGWA DAM

Zone	Material
①	Impervious core
②	Filter
③	Random material
④	Rock
⑤	Riprap

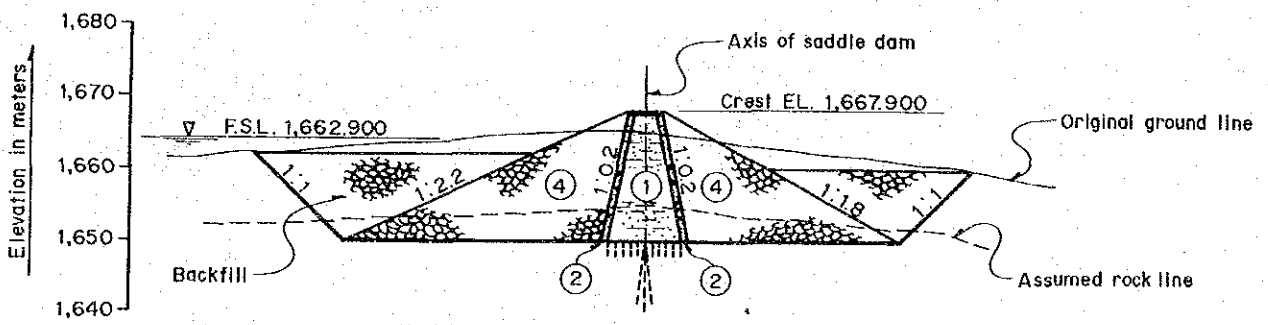

TYPICAL SECTION OF SADDLE DAM

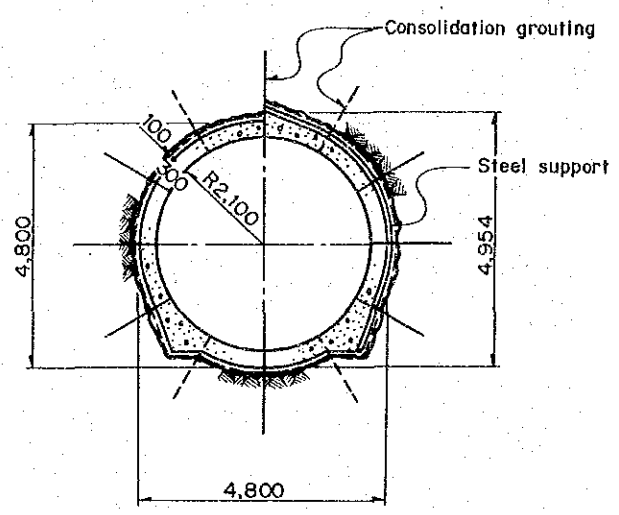

TYPICAL SECTION OF HEADRACE TUNNEL

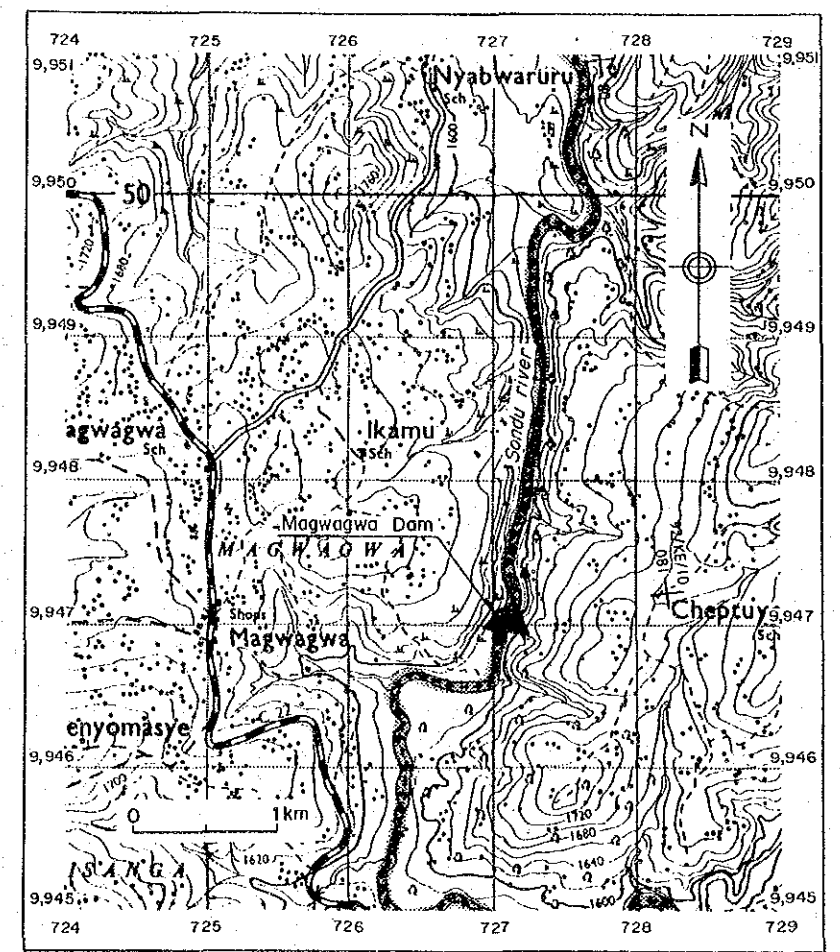

KEY MAP

Figure 6.5 Magwagwa Reservoir Plan

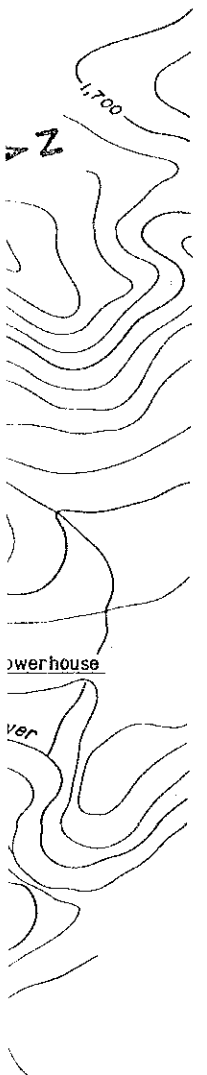

werhouse
T.W.L 1,560.000

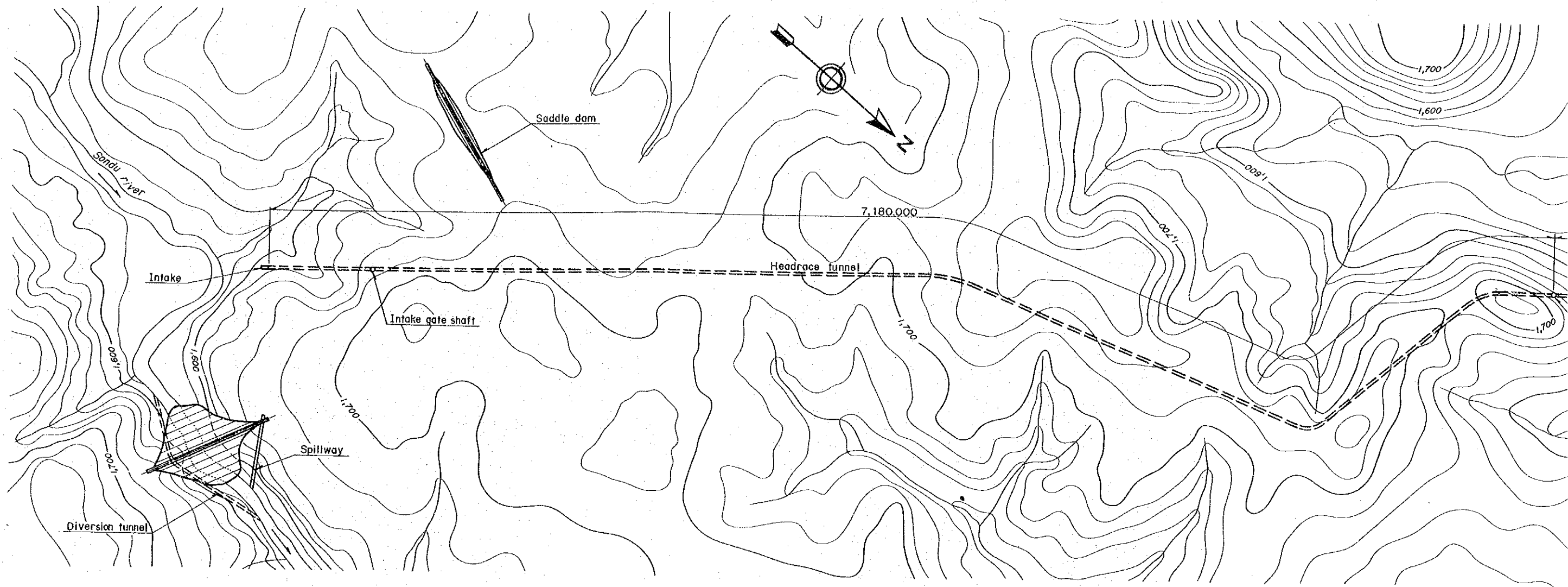

PLAN

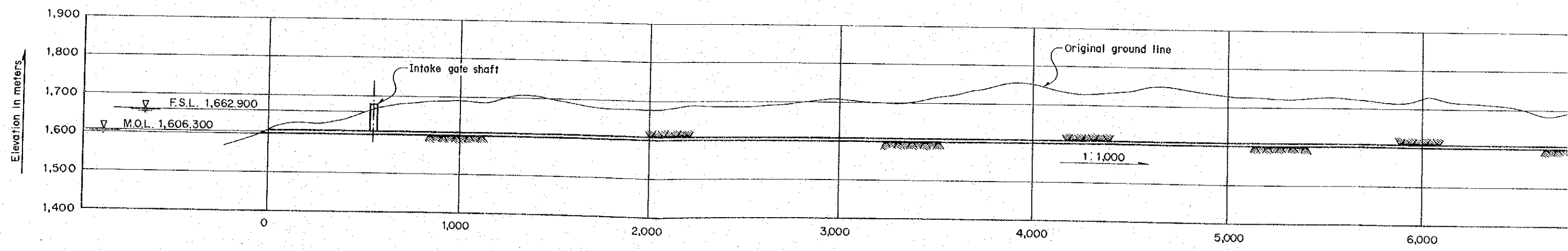

PROFILE

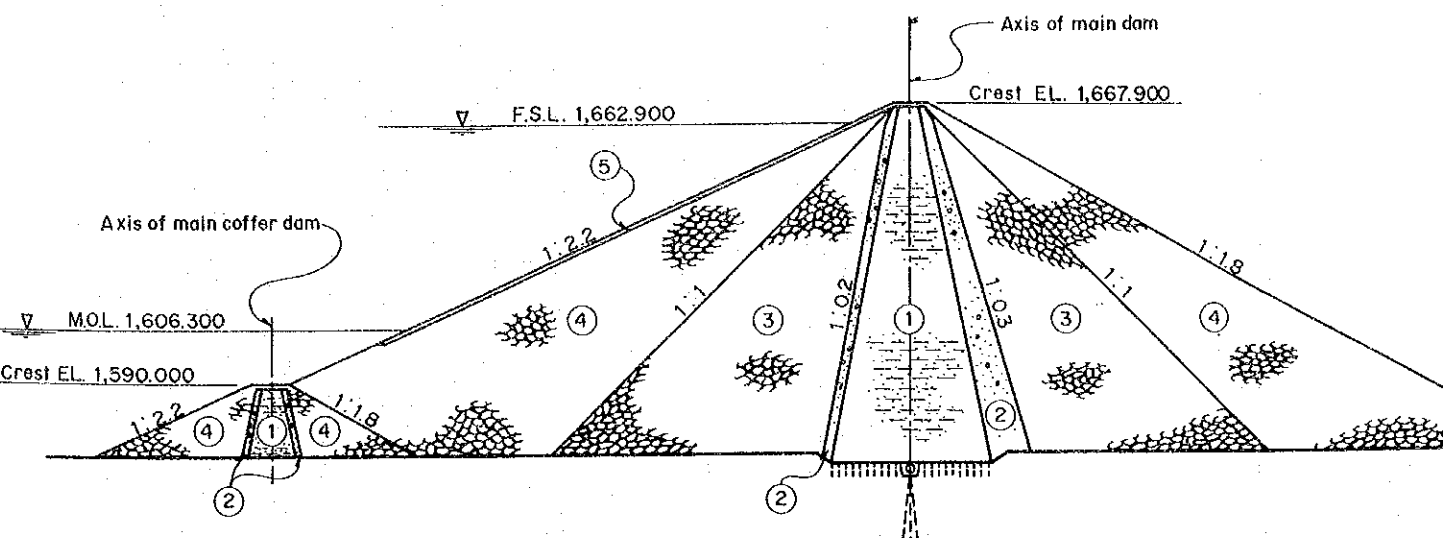
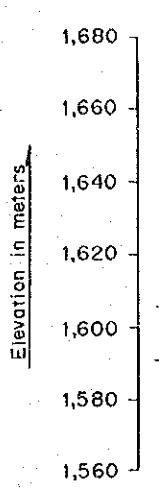
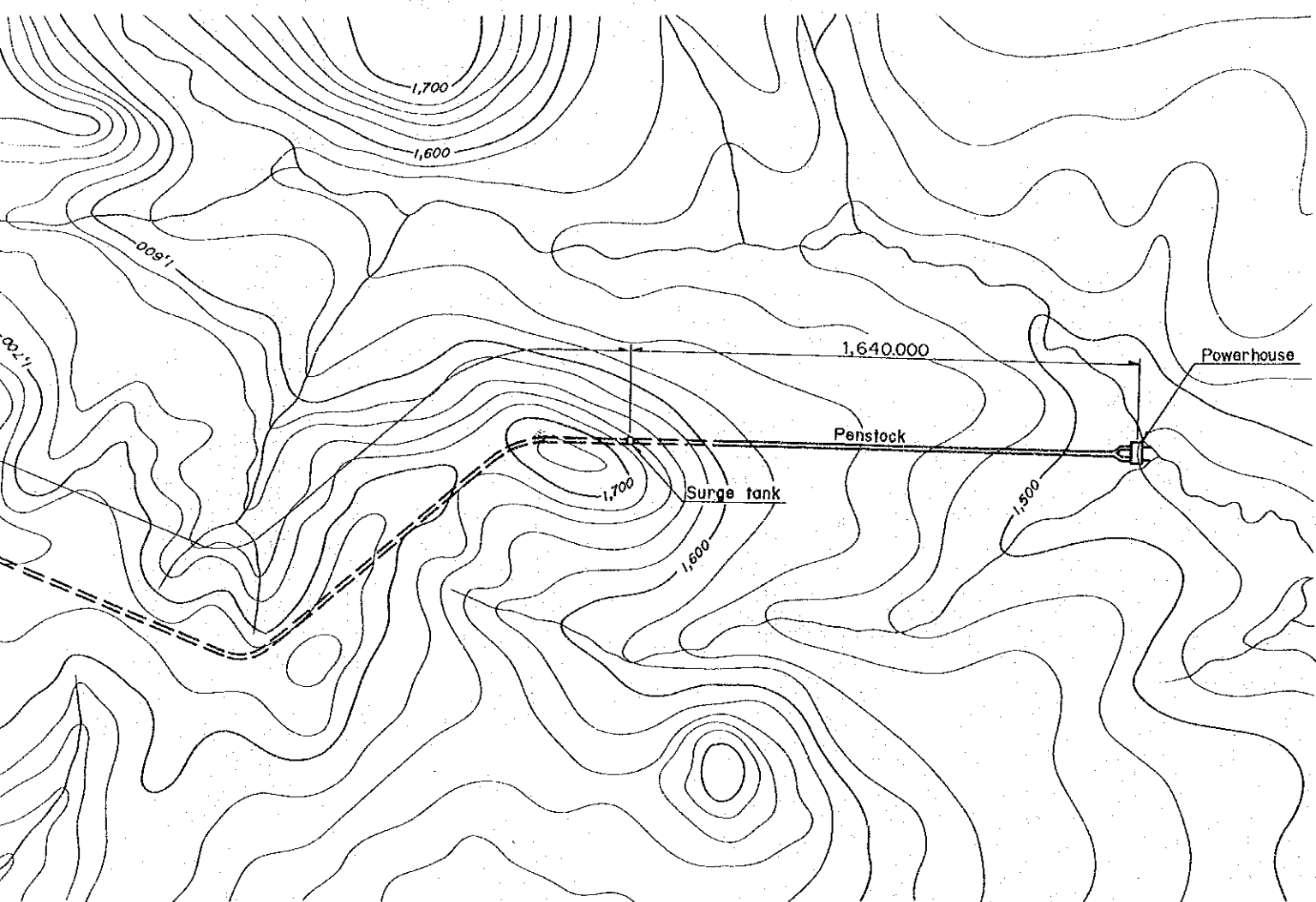

TYPICAL SECTION OF MAGWAGWA DAM

Zone	Material
①	Impervious core
②	Filter
③	Random material
④	Rock
⑤	Riprap

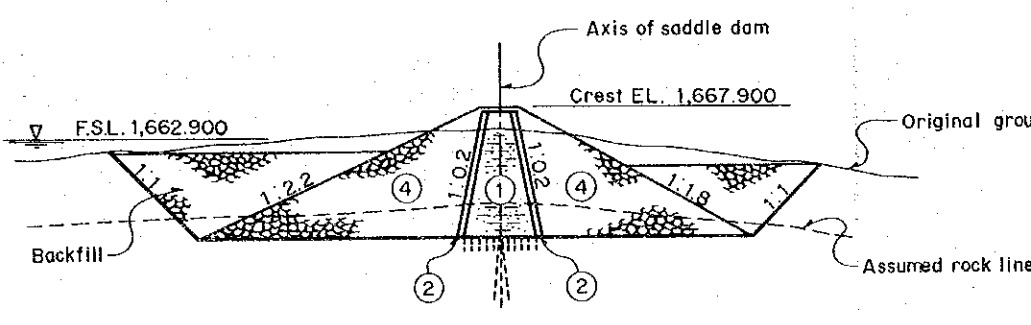
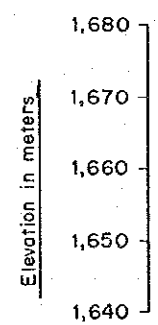

TYPICAL SECTION OF SADDLE DAM

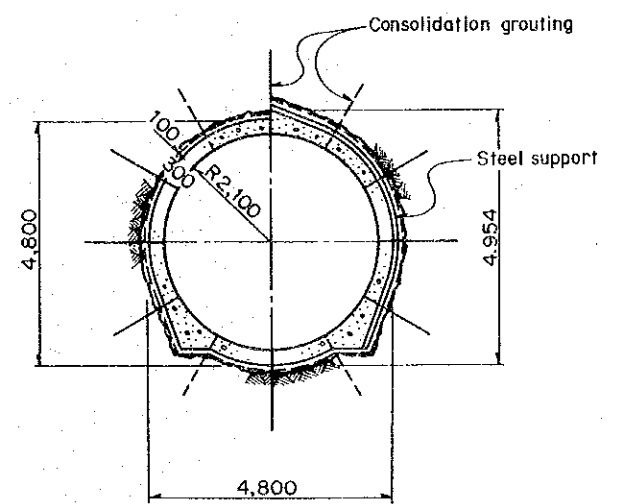
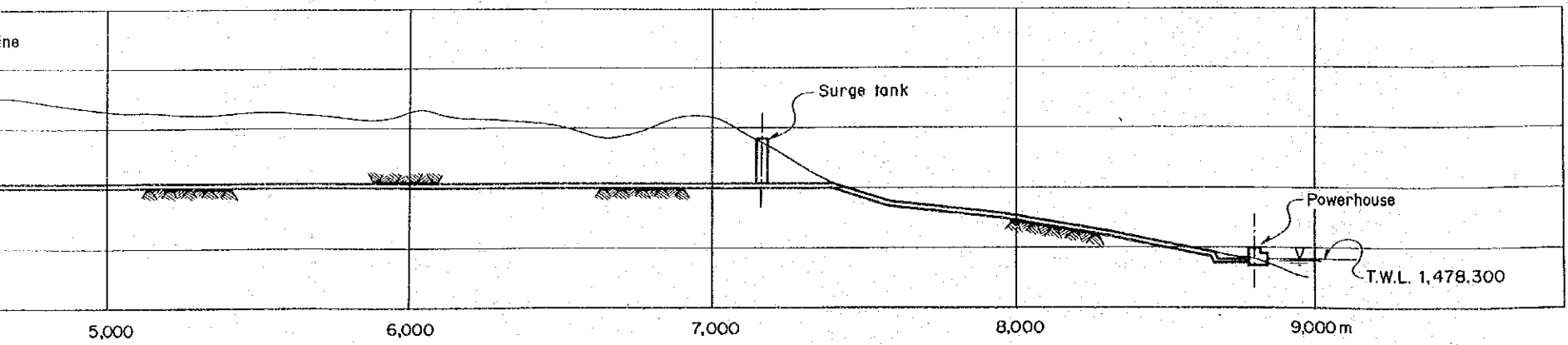

TYPICAL SECTION OF HEADRACE TUNNEL

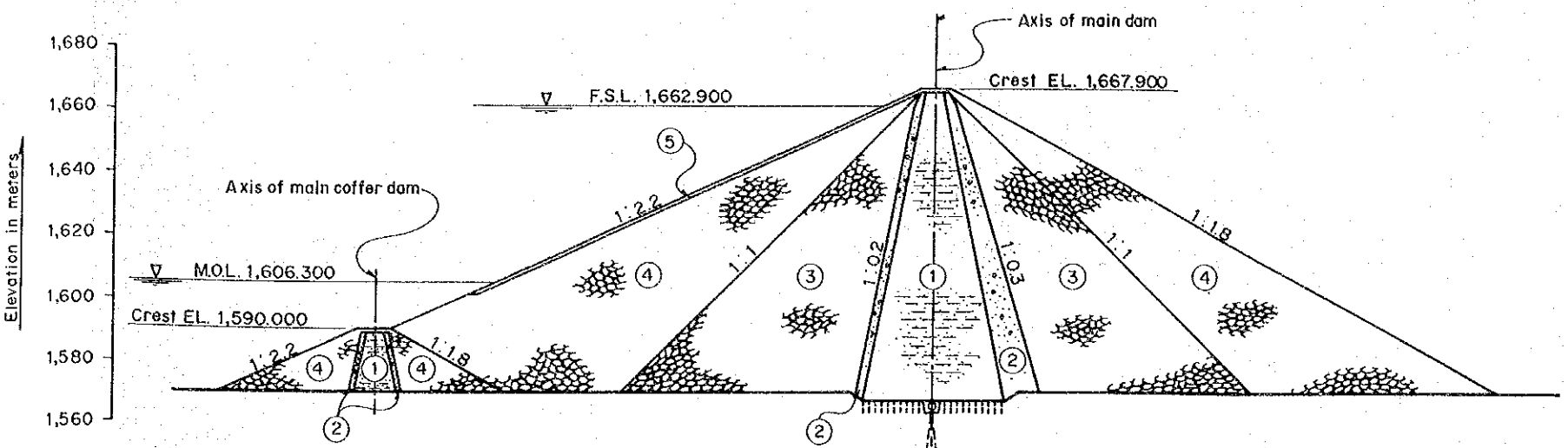
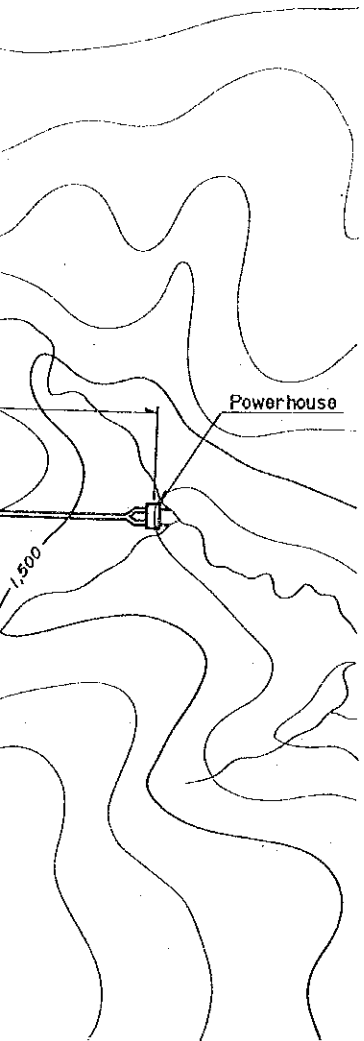

Zone	Material
①	Impervious core
②	Filter
③	Random material
④	Rock
⑤	Riprap

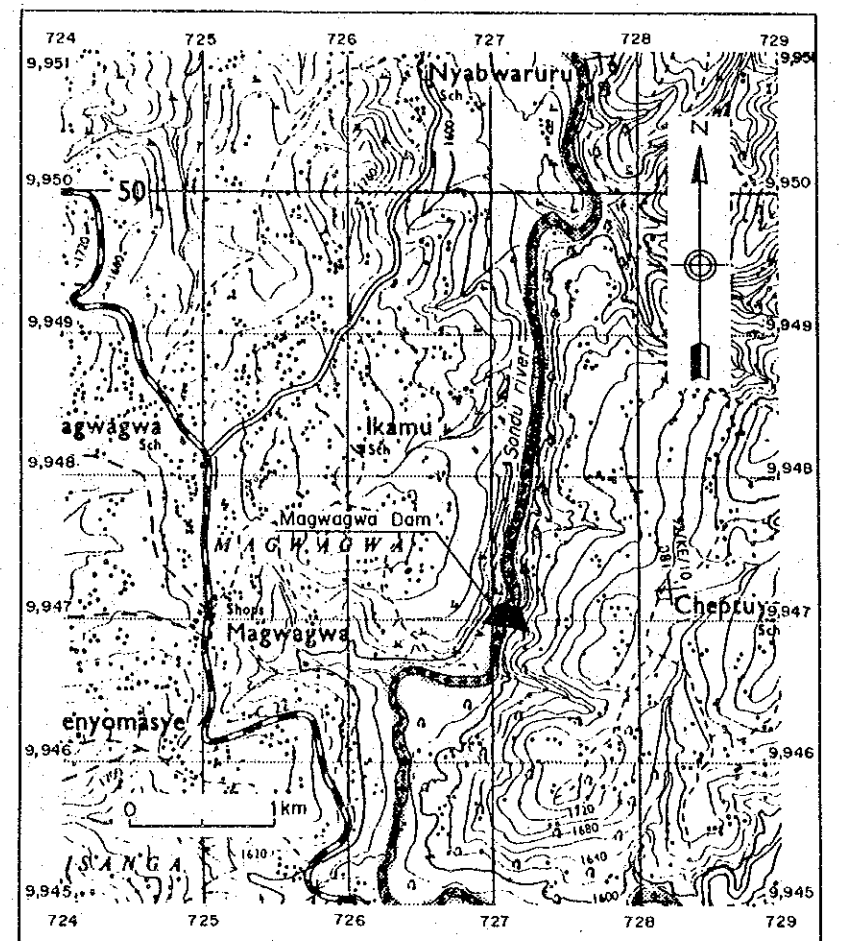
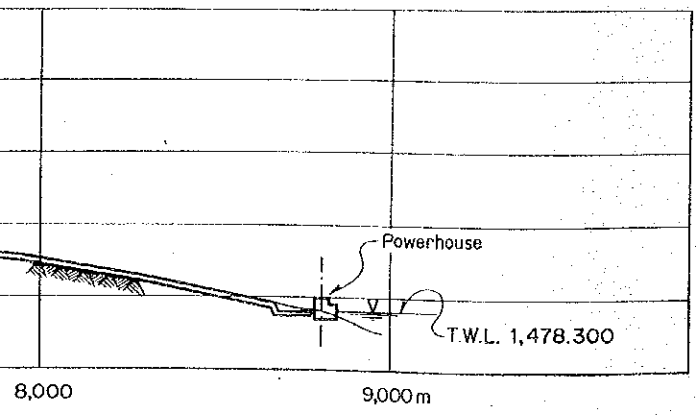
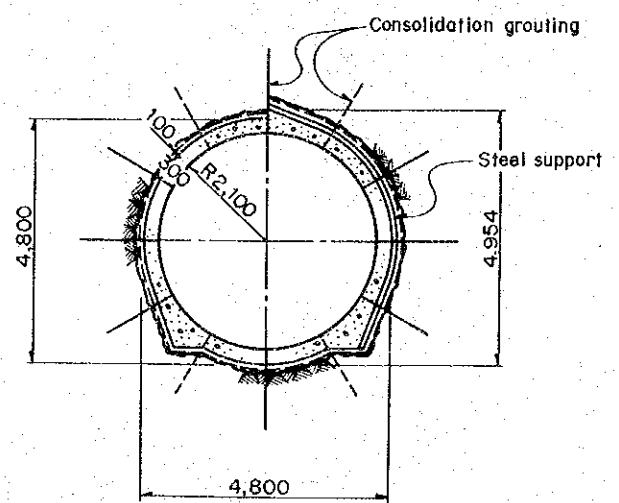
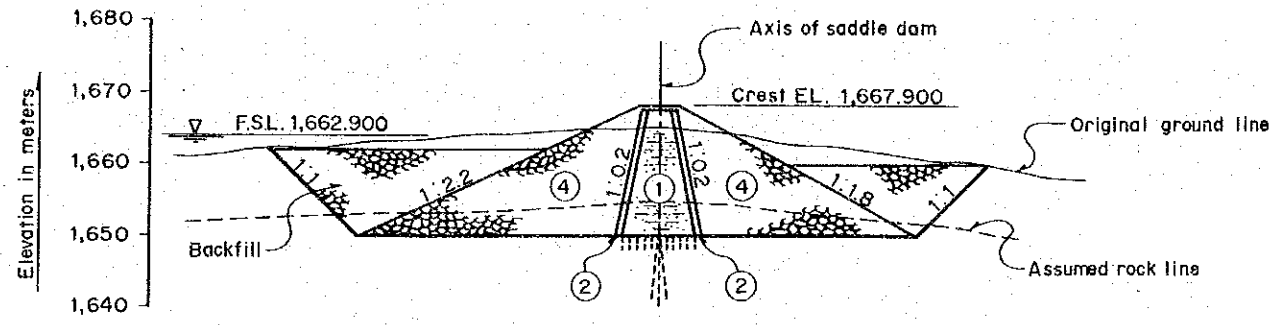
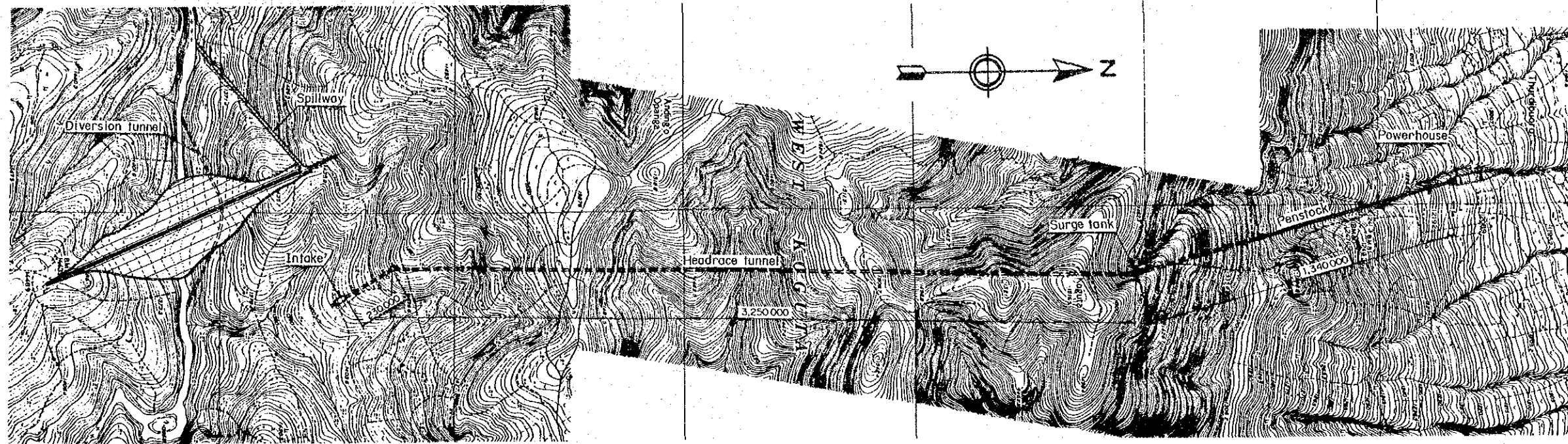
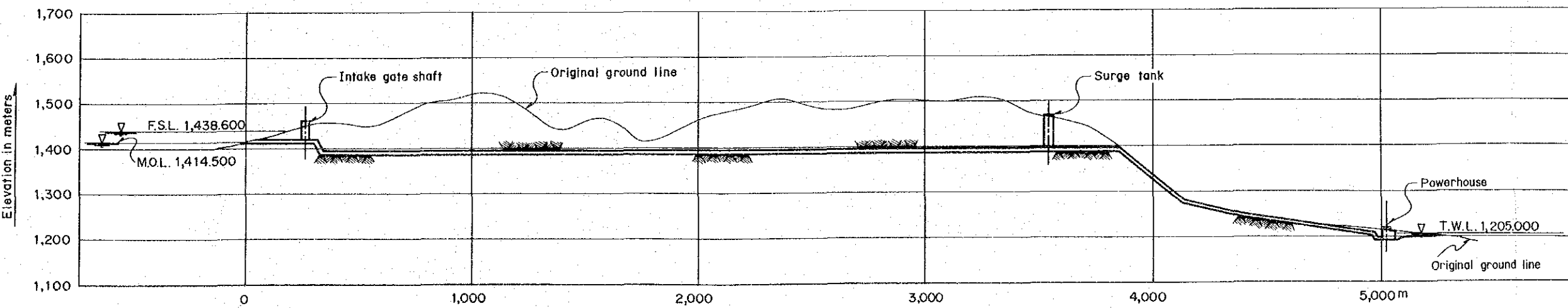

Figure 6.6 Magwagwa Reservoir plus Waterway Plan



PLAN



PROFILE

Zone	
①	Irr
②	Fl
③	Rc
④	Rc
⑤	Ri

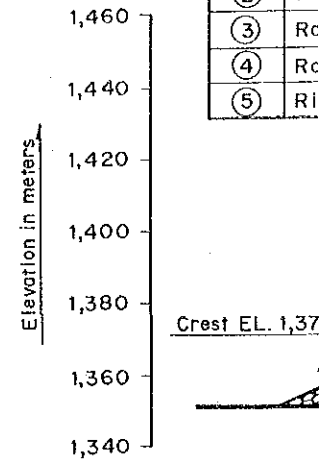

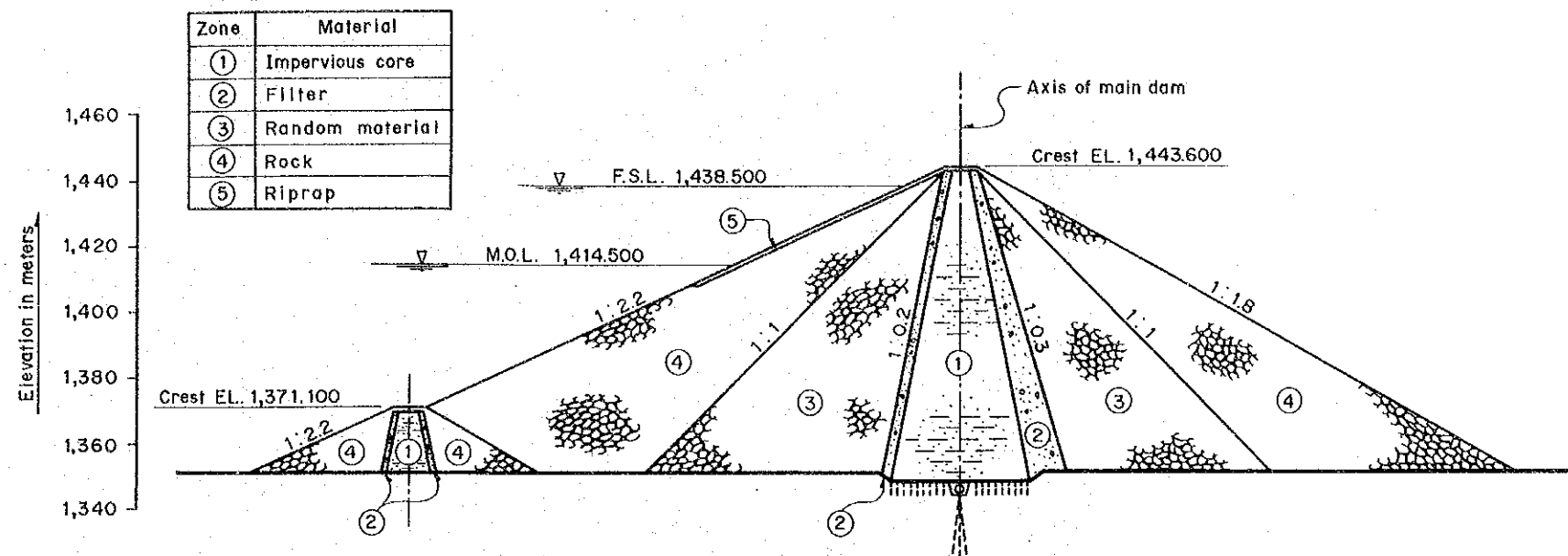
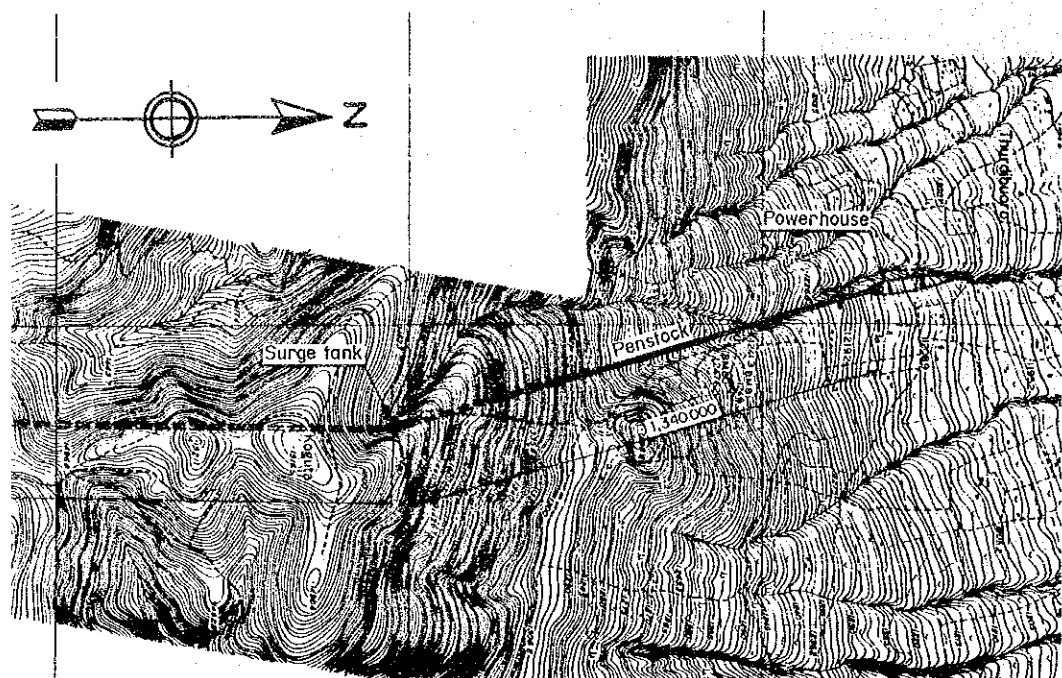

TYPICAL SECTION OF SONDU / MIRIU DAM

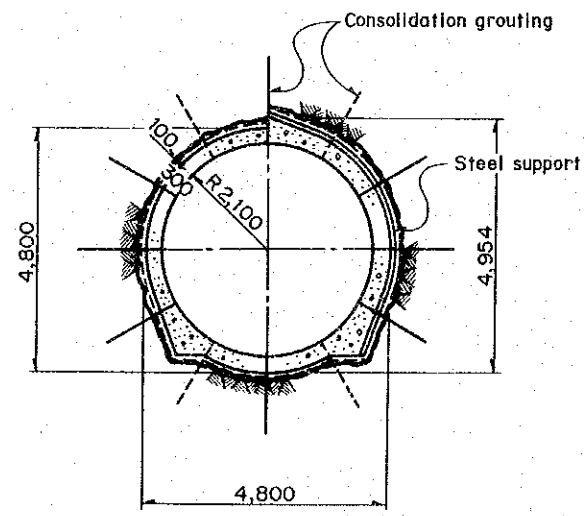
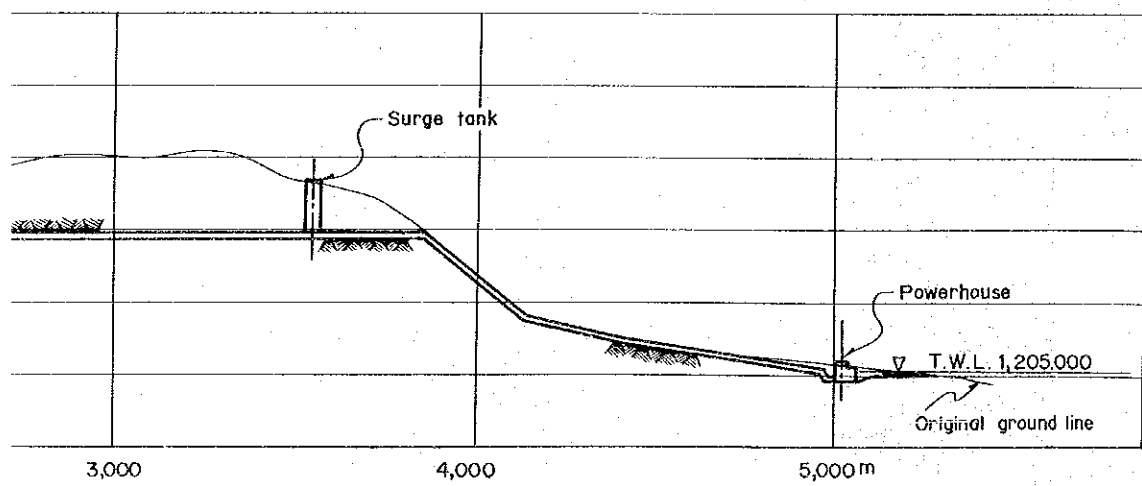

TYPICAL SECTION OF HEADRACE TUNNEL

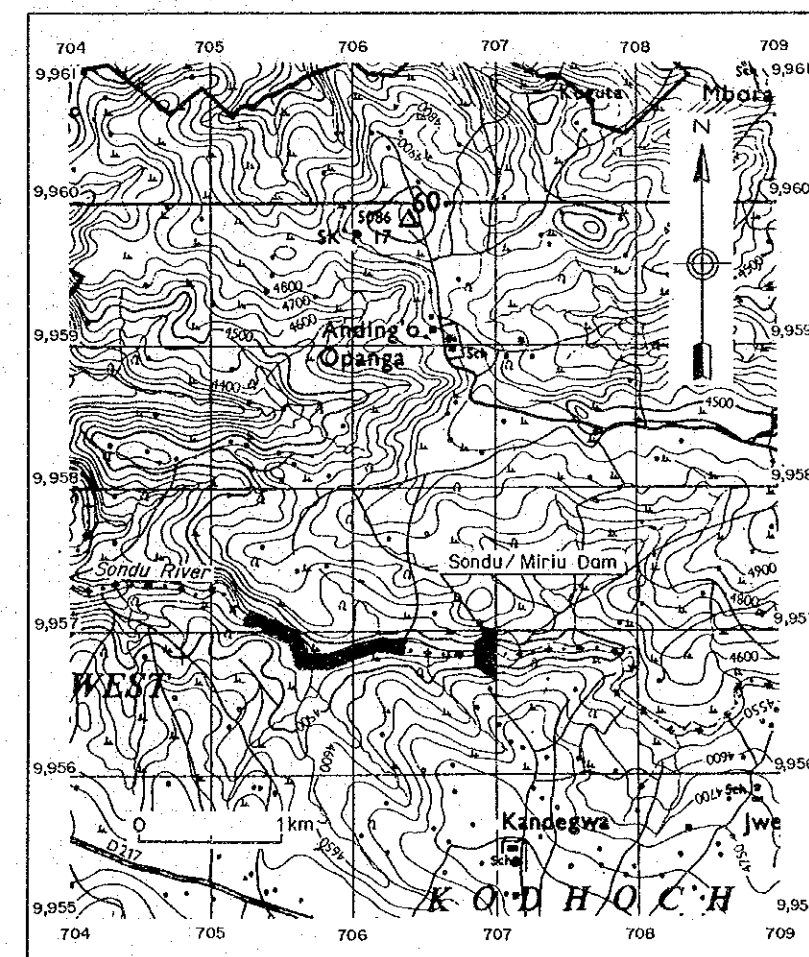

KEY MAP

Figure 6.7
Sondu/Miriu
Reservoir Plan

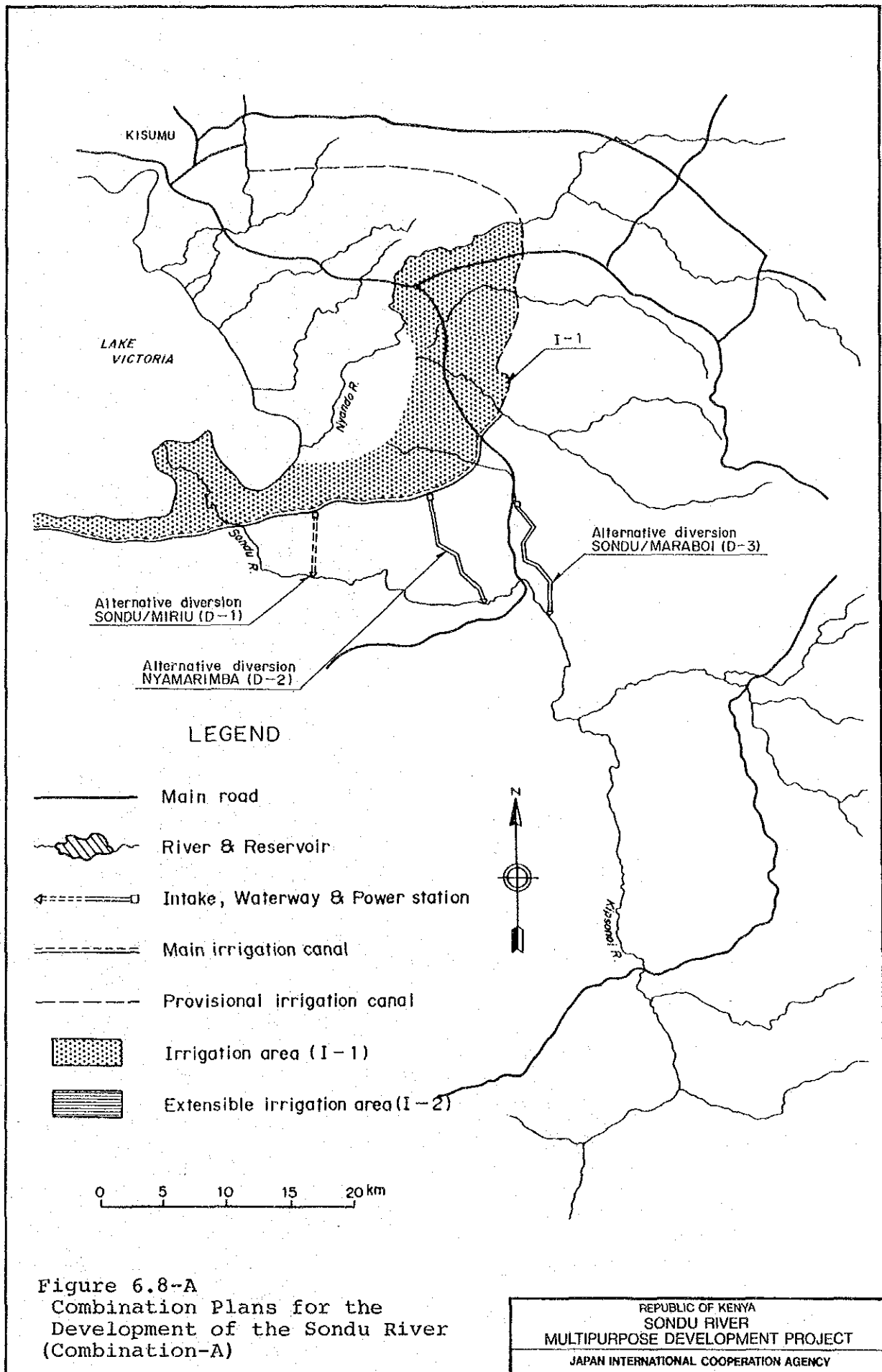

Figure 6.8-A
 Combination Plans for the
 Development of the Sondu River
 (Combination-A)

REPUBLIC OF KENYA
 SONDU RIVER
 MULTIPURPOSE DEVELOPMENT PROJECT
 JAPAN INTERNATIONAL COOPERATION AGENCY

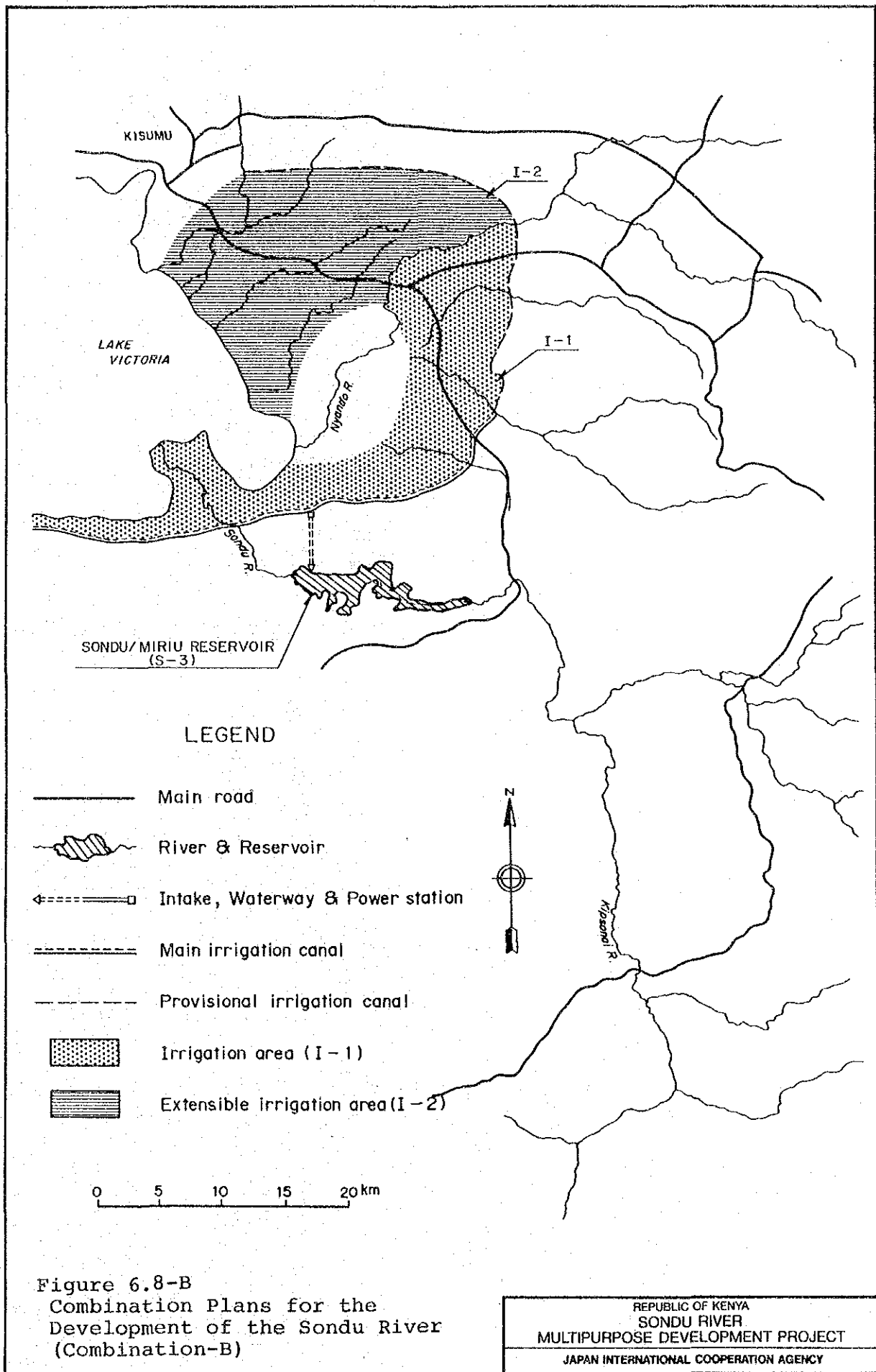

Figure 6.8-B
 Combination Plans for the
 Development of the Sondu River
 (Combination-B)

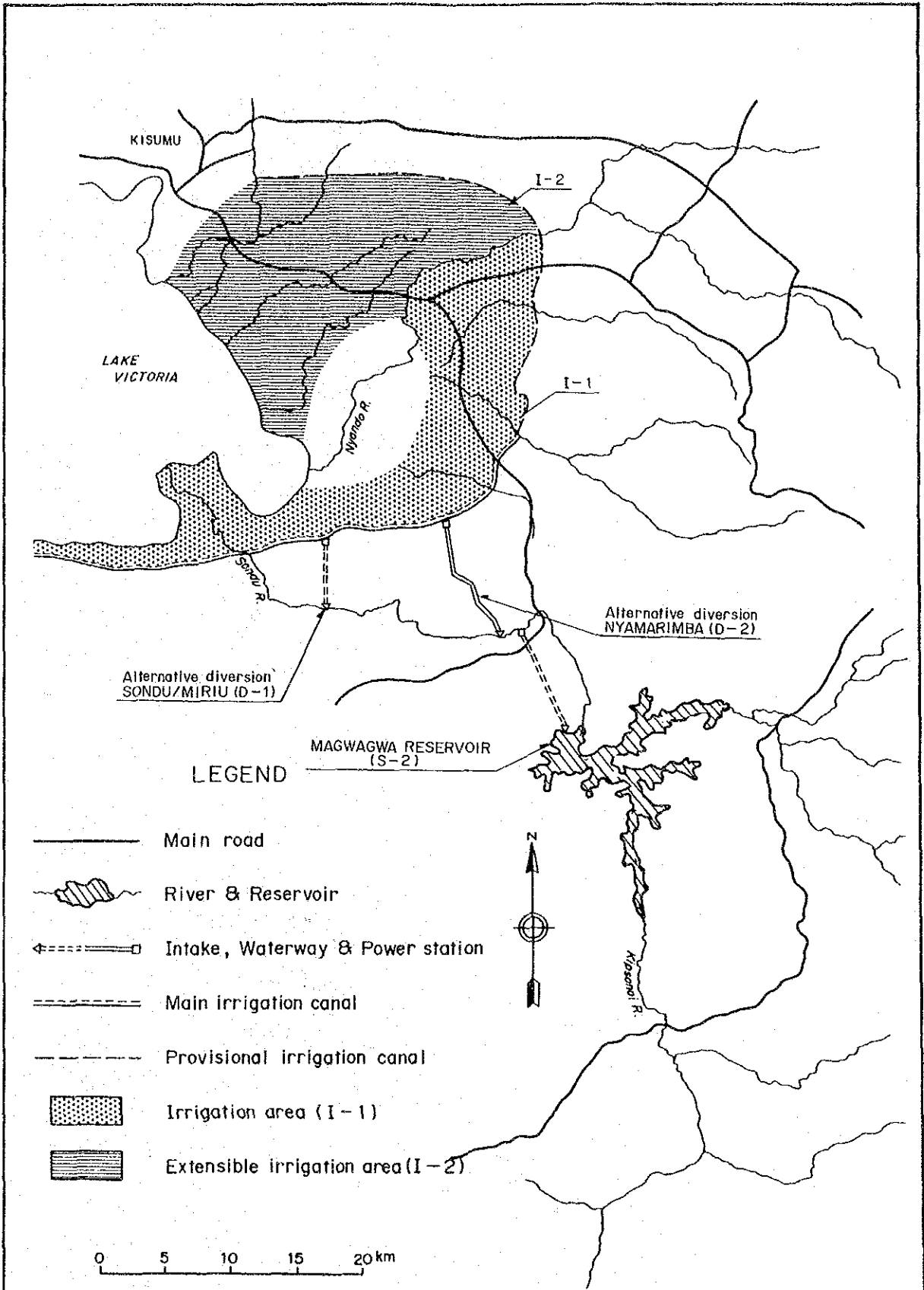

Figure 6.8-C
 Combination Plans for the
 Development of the Sondu River
 (Combination-C)

REPUBLIC OF KENYA
 SONDU RIVER
 MULTIPURPOSE DEVELOPMENT PROJECT
 JAPAN INTERNATIONAL COOPERATION AGENCY

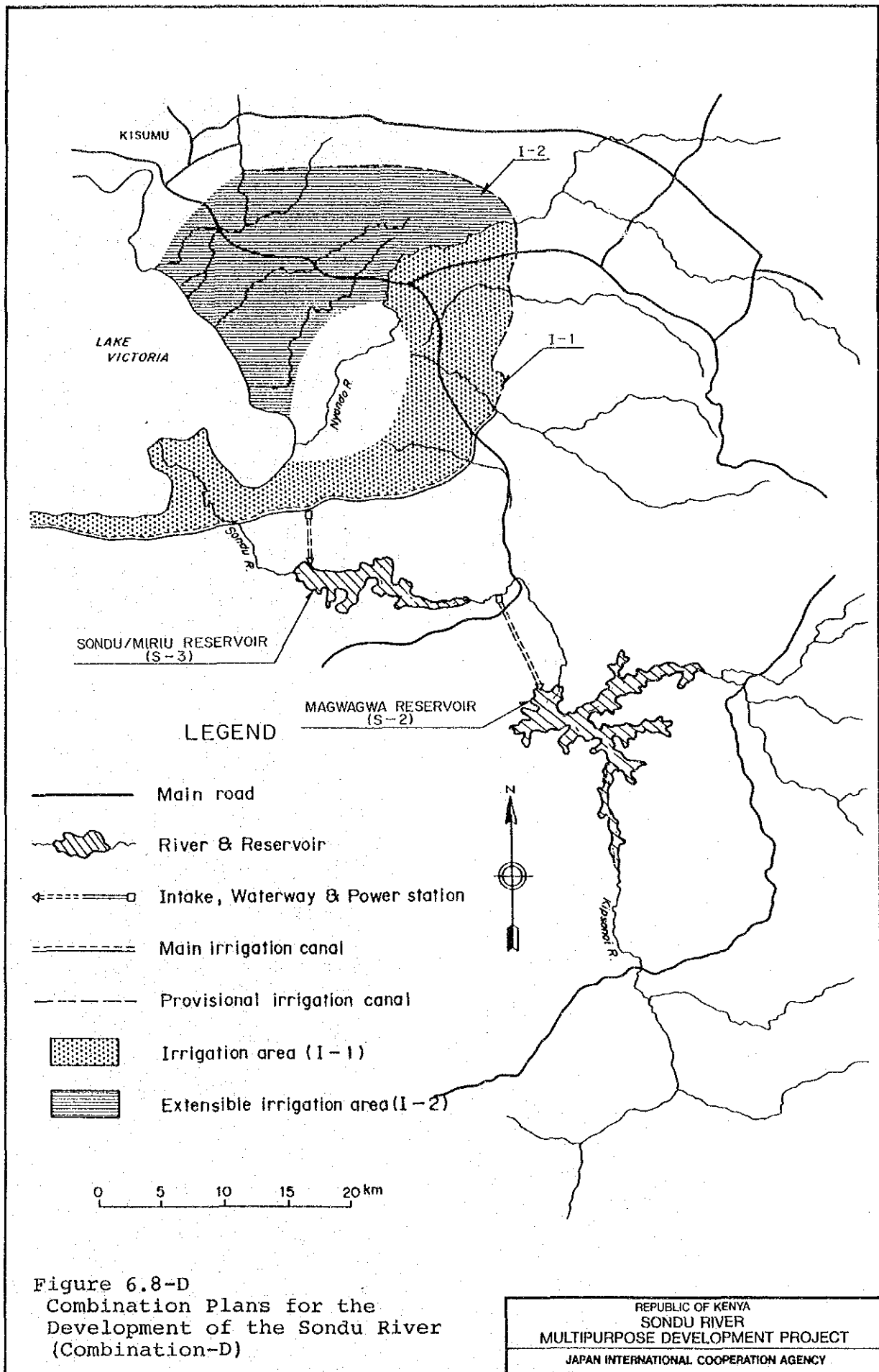

Figure 6.8-D
 Combination Plans for the
 Development of the Sondu River
 (Combination-D)

REPUBLIC OF KENYA
 SONDU RIVER
 MULTIPURPOSE DEVELOPMENT PROJECT
 JAPAN INTERNATIONAL COOPERATION AGENCY

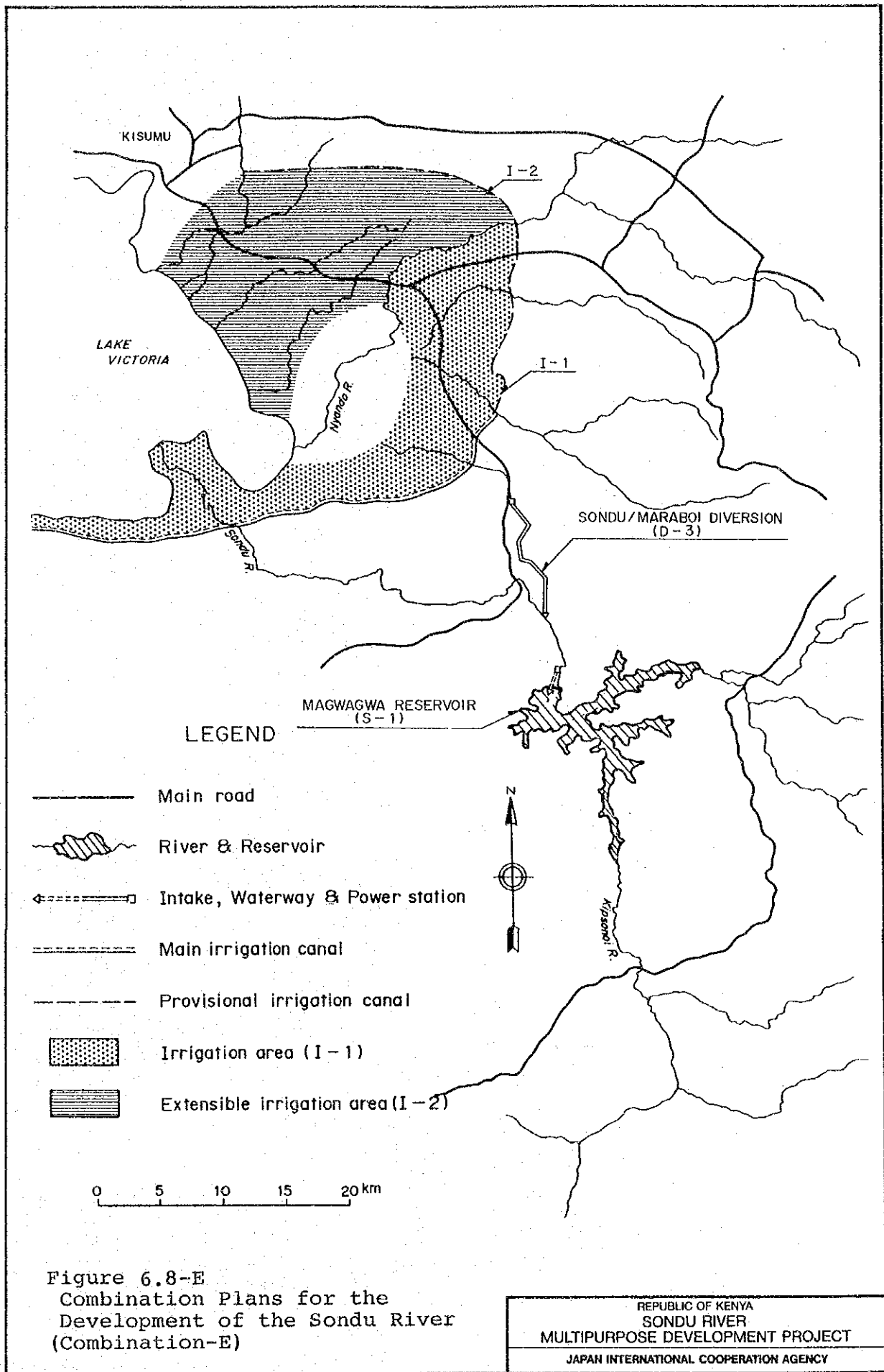

Figure 6.8-E
 Combination Plans for the
 Development of the Sondu River
 (Combination-E)

REPUBLIC OF KENYA
 SONDU RIVER
 MULTIPURPOSE DEVELOPMENT PROJECT
 JAPAN INTERNATIONAL COOPERATION AGENCY

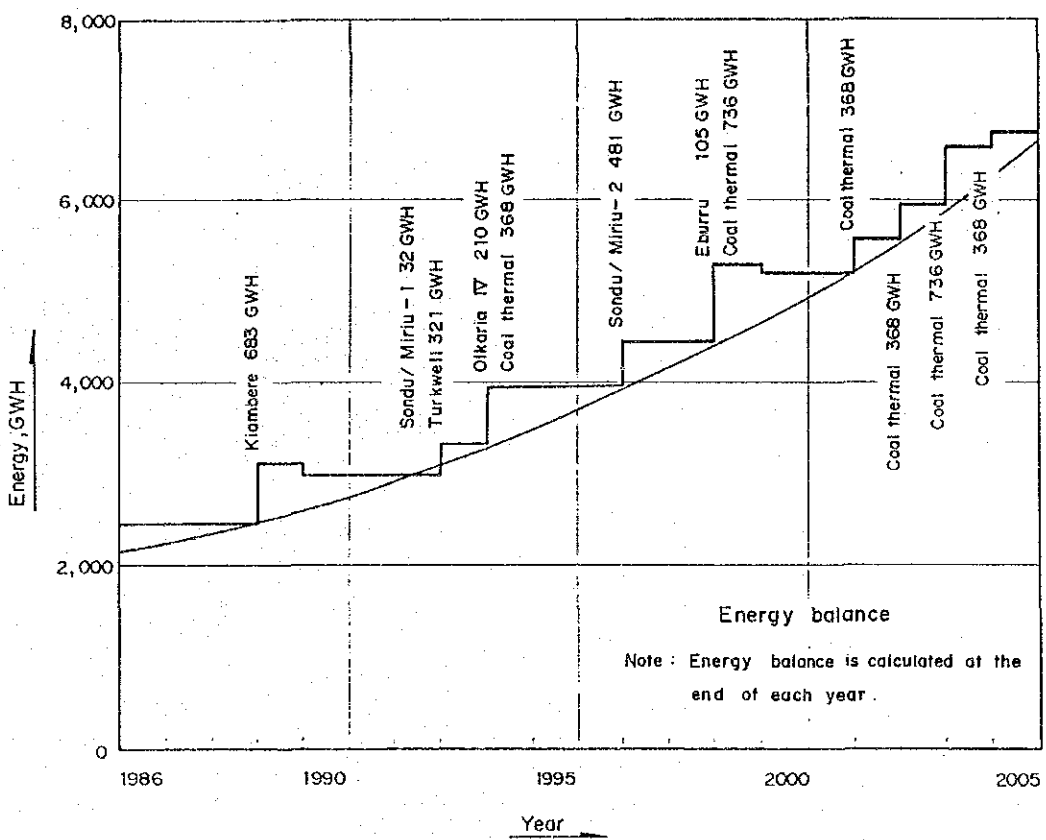
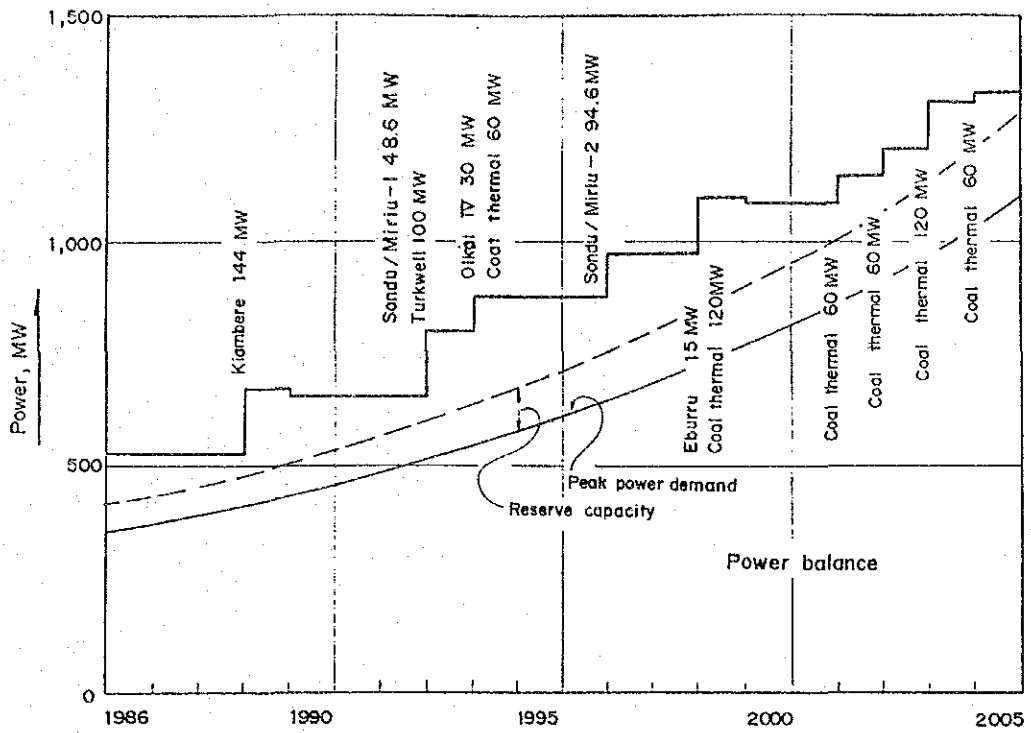
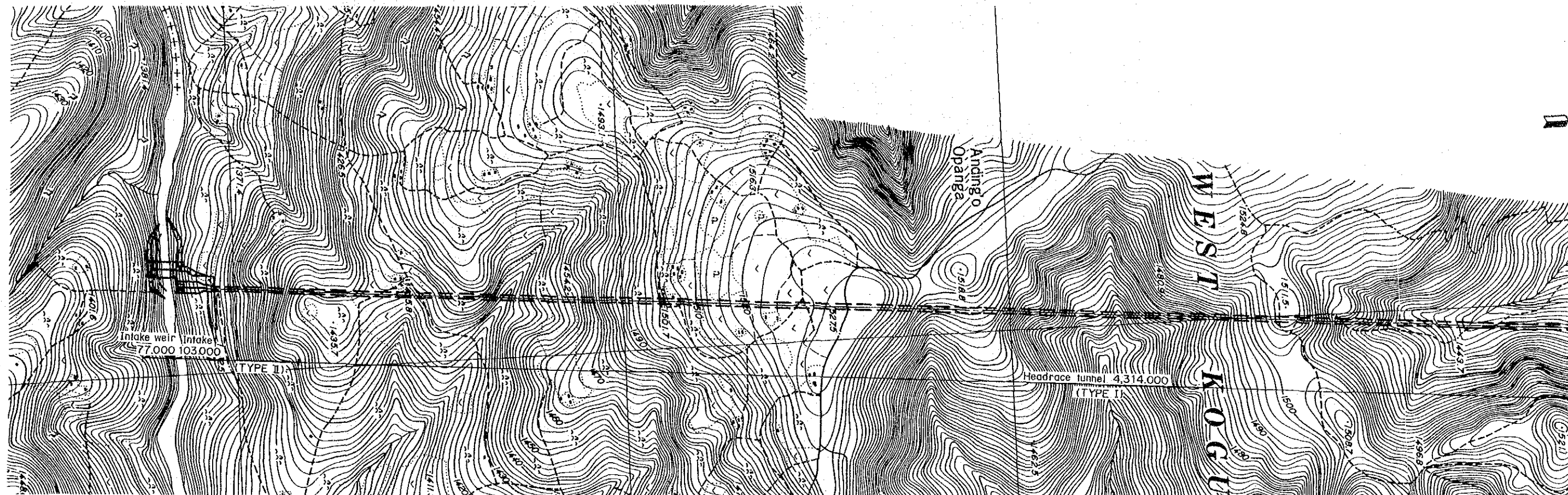

Figure 6.9
Peak Power and Energy Balance
in KP&L Power Supply System

	1986	1987	1988	1989	1990	1991	1992	1993	1994	1995	1996
<u>Sondu/Miriu Diversion</u> (first stage)											
Finance & tendering											
Detailed design											
Construction											
<u>Magwagwa reservoir</u> (second stage)											
Feasibility study											
Finance & tendering											
Detailed design											
Construction											

Figure 6.10
Implementation Time
Schedule of the Sondu/Miriu Project



PLAN SCALE A

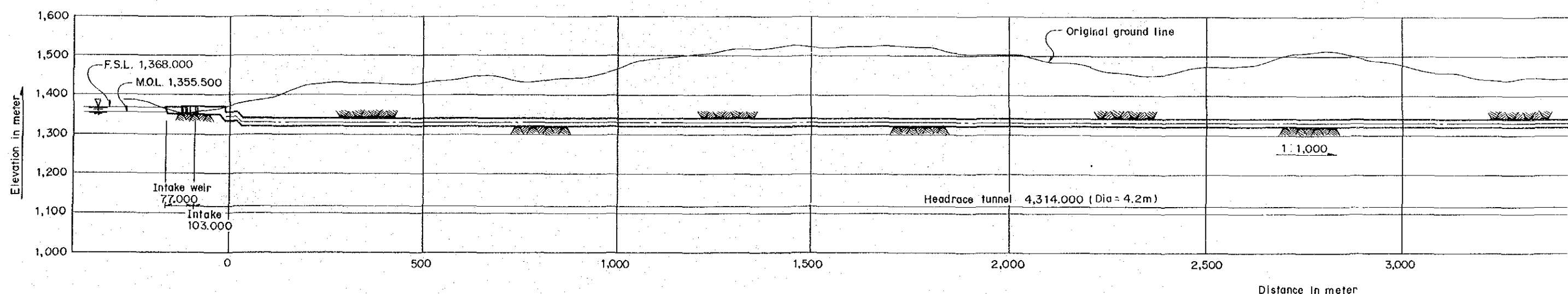

Distance in meter

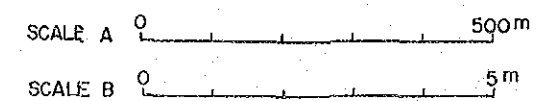

PROFILE SCALE A

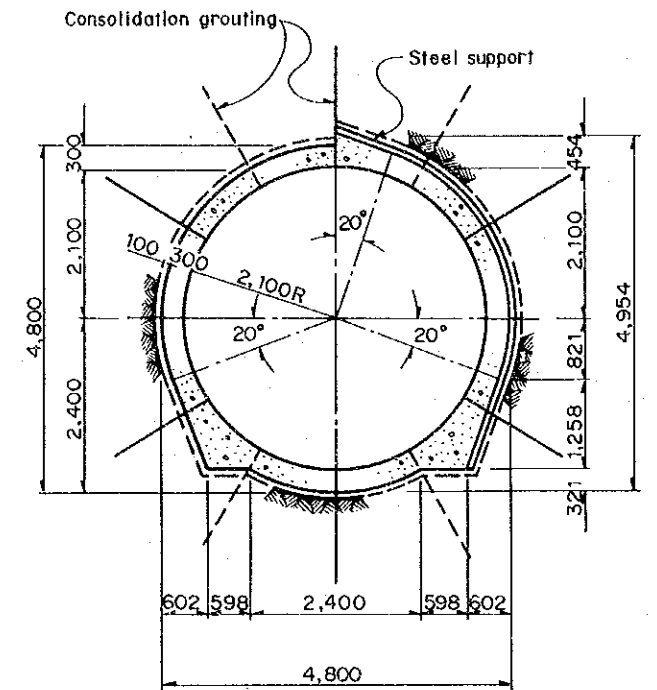
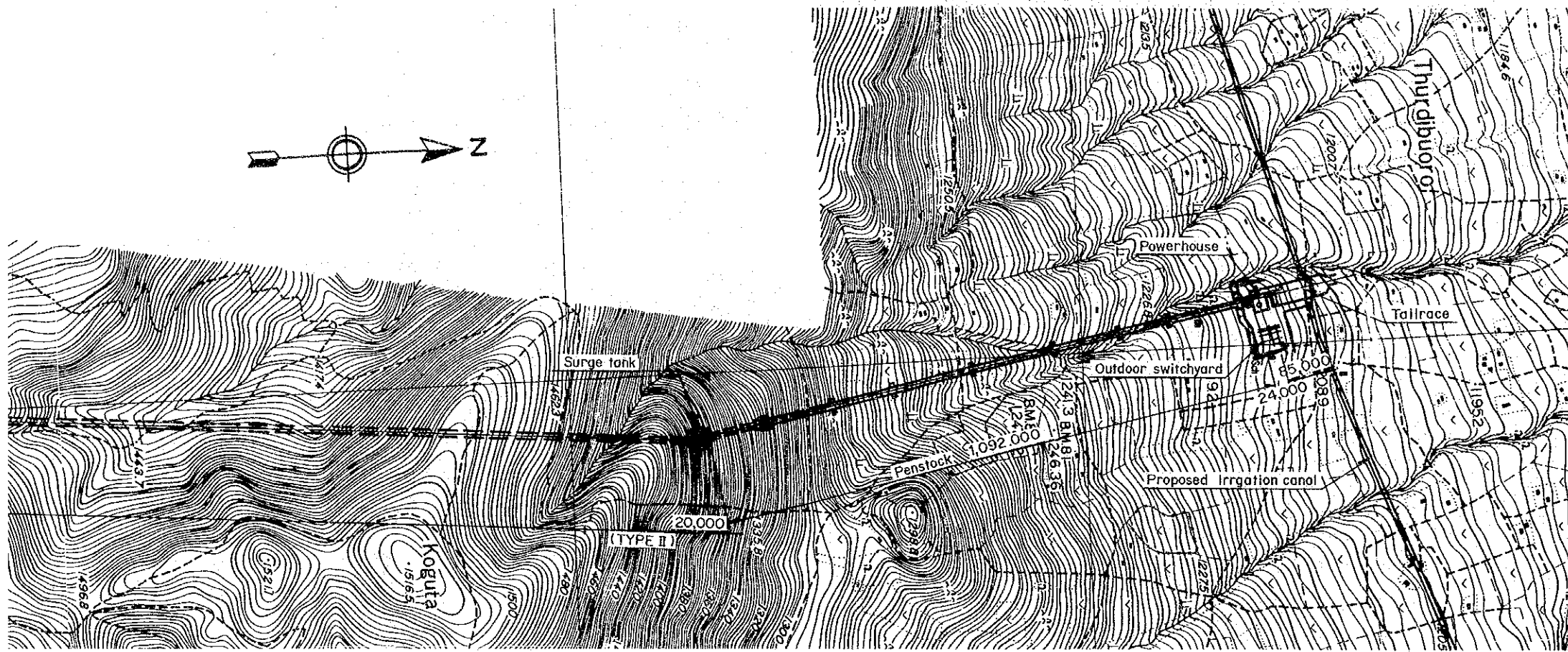

TYPE I TYPE II
 TYPICAL SECTION OF
 HEADRACE TUNNEL SCALE B

SCALE A

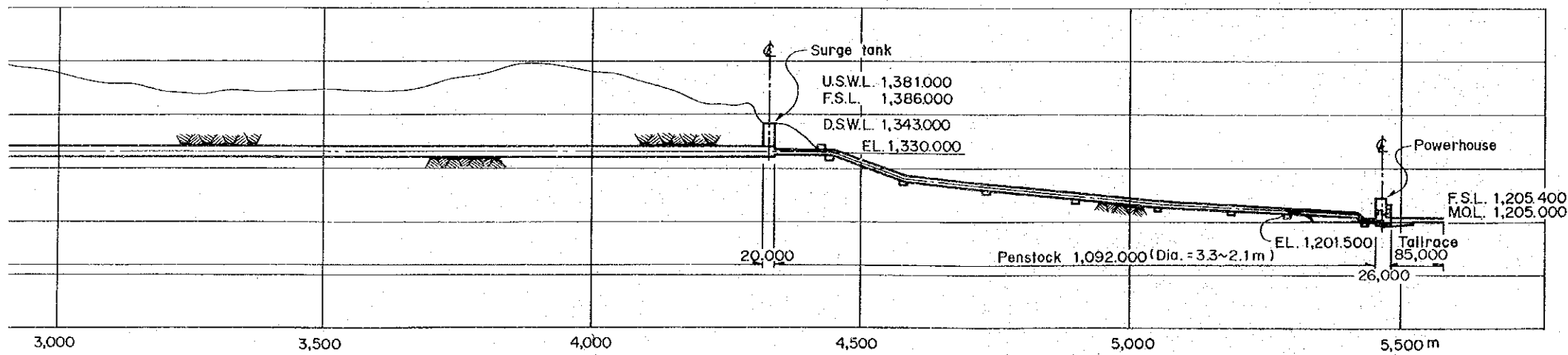

SCALE A

Figure 7.1 Waterway

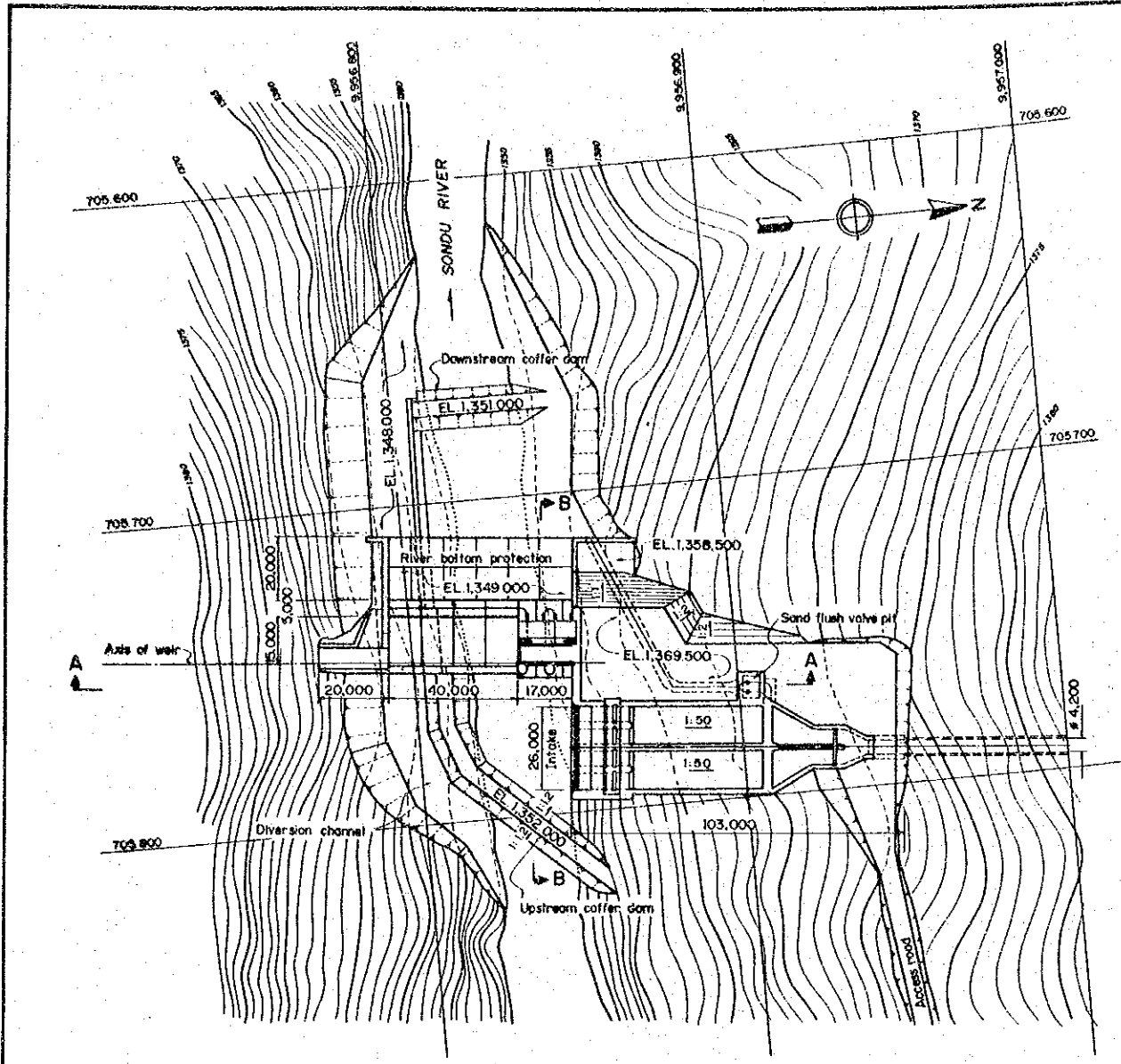

PLAN SCALE B

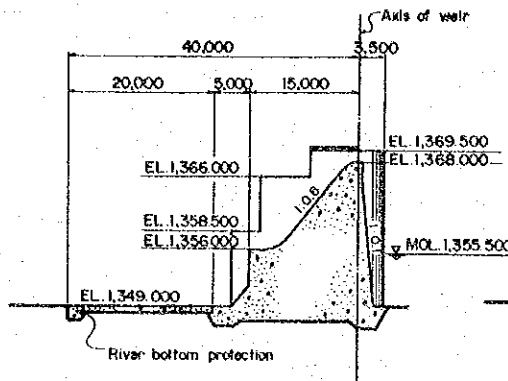

SECTION C-C SCALE A

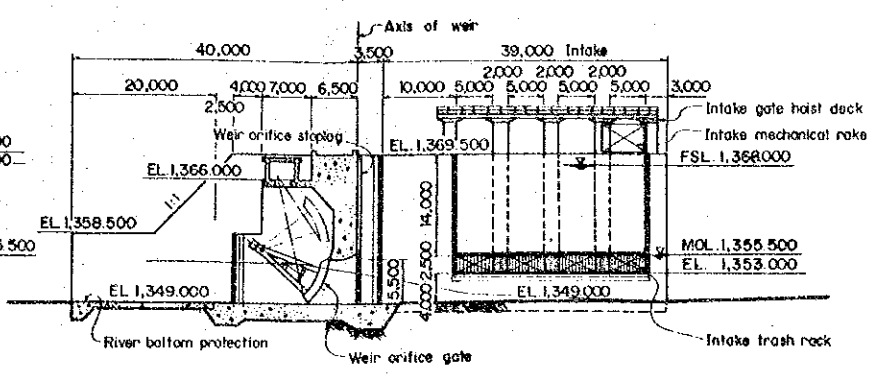

SECTION B-B SCALE A

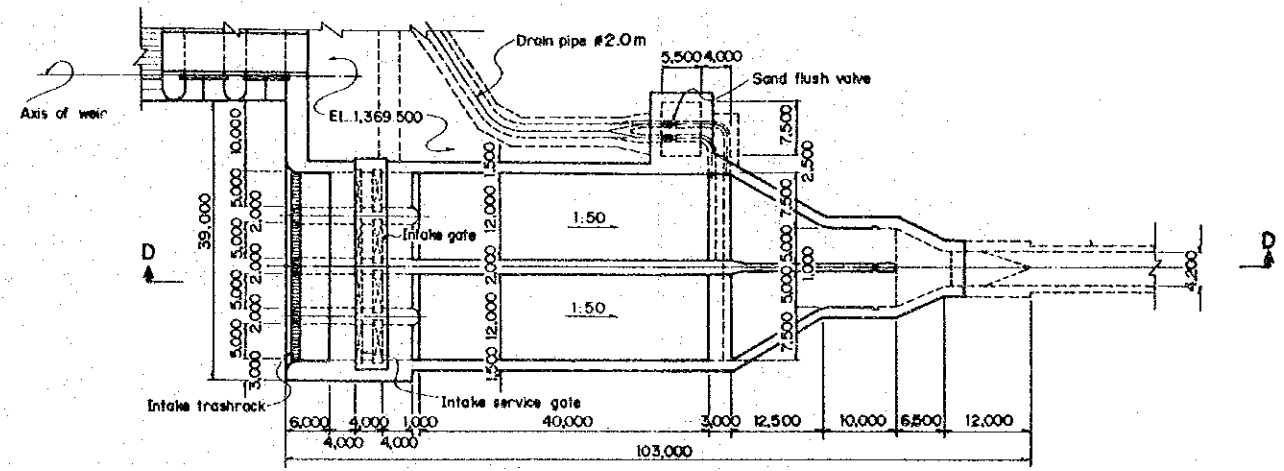

PLAN (INTAKE AND DESILTING BASIN) SCALE A

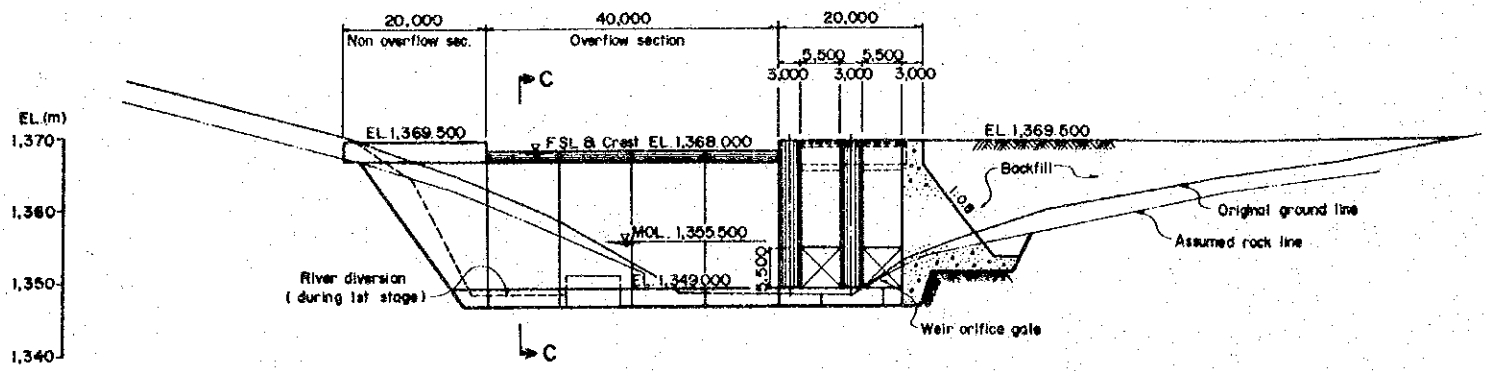

SECTION A-A SCALE A

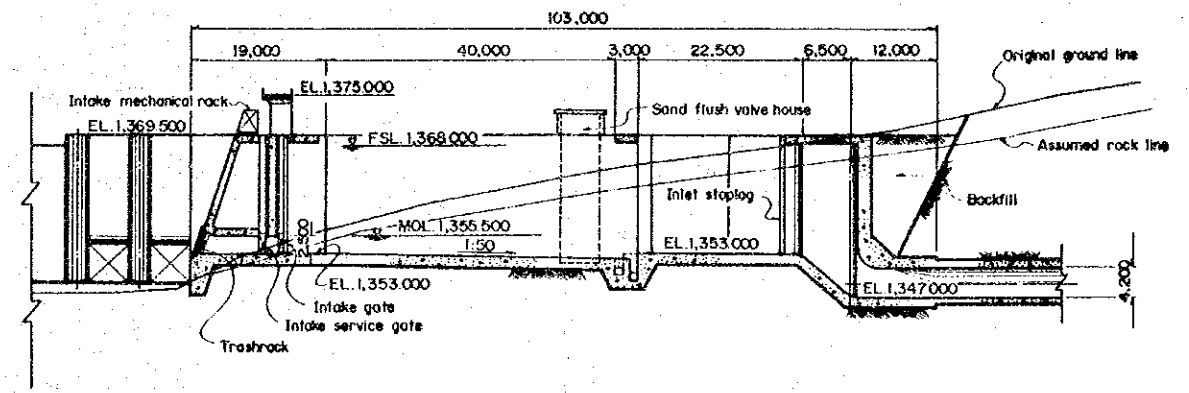

SECTION D-D SCALE A

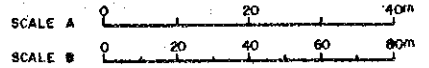
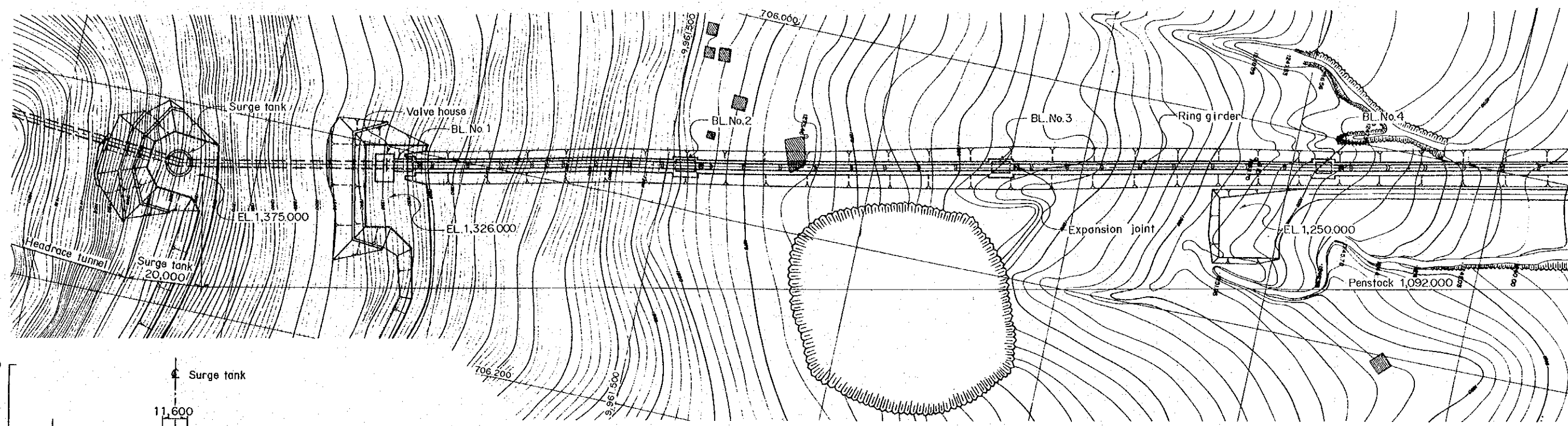
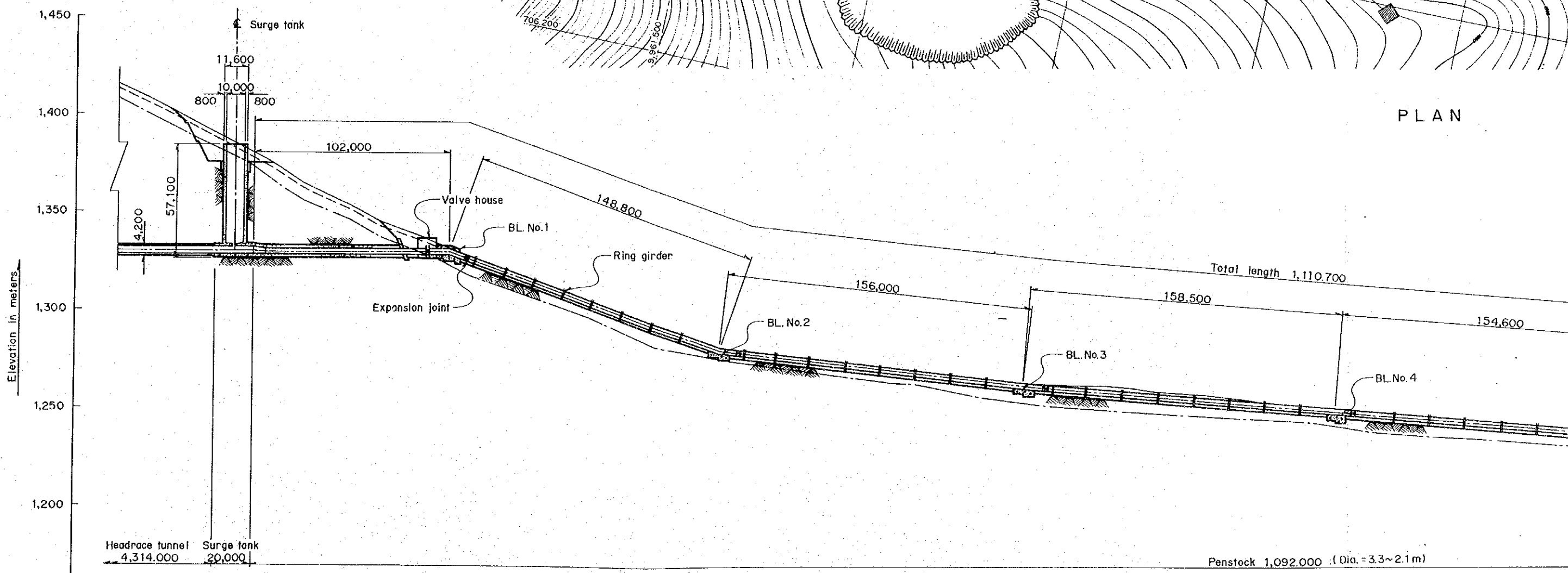

Figure 7.2 Intake Weir



PLAN



PROFILE

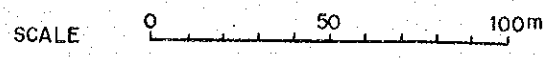

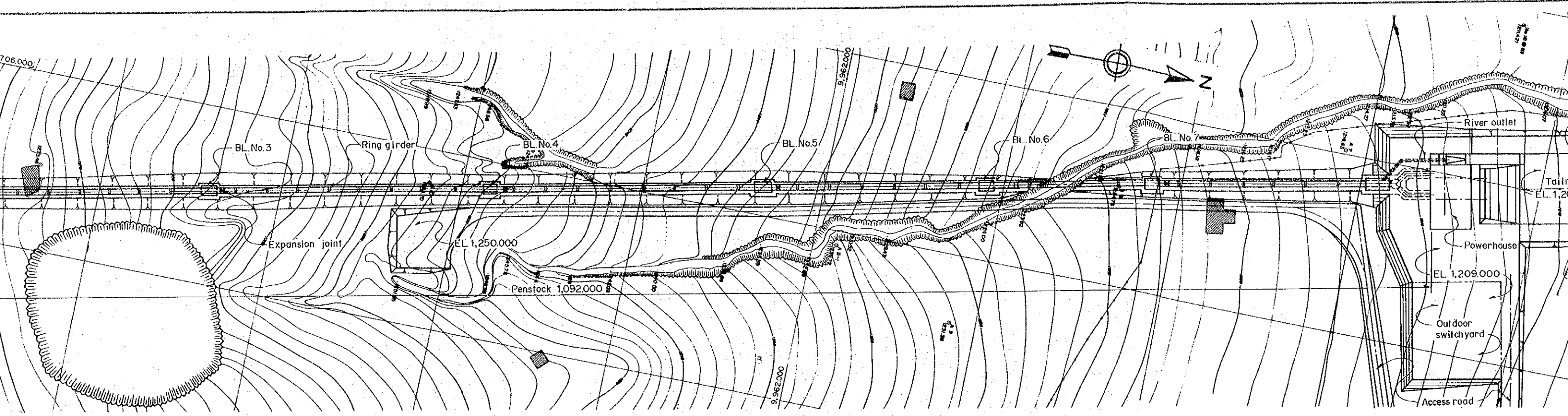

PLAN

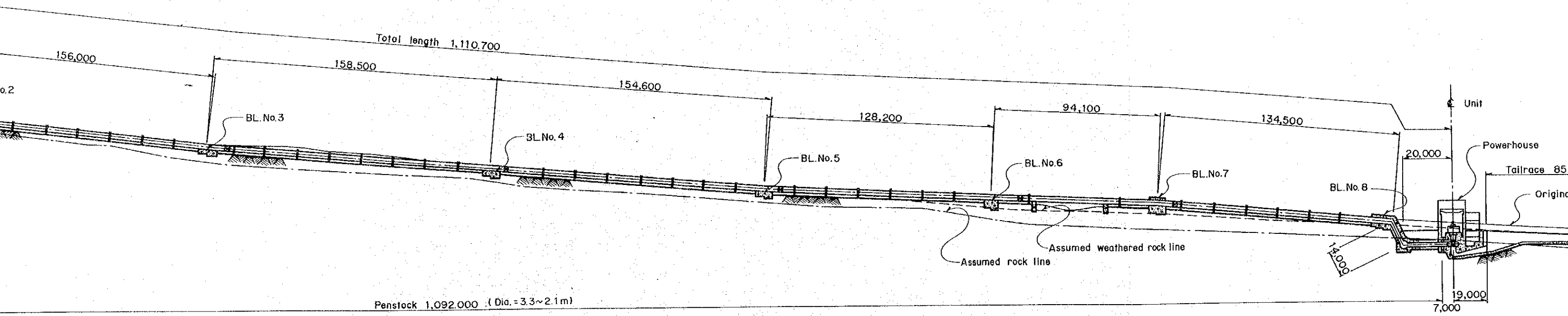

PROFILE

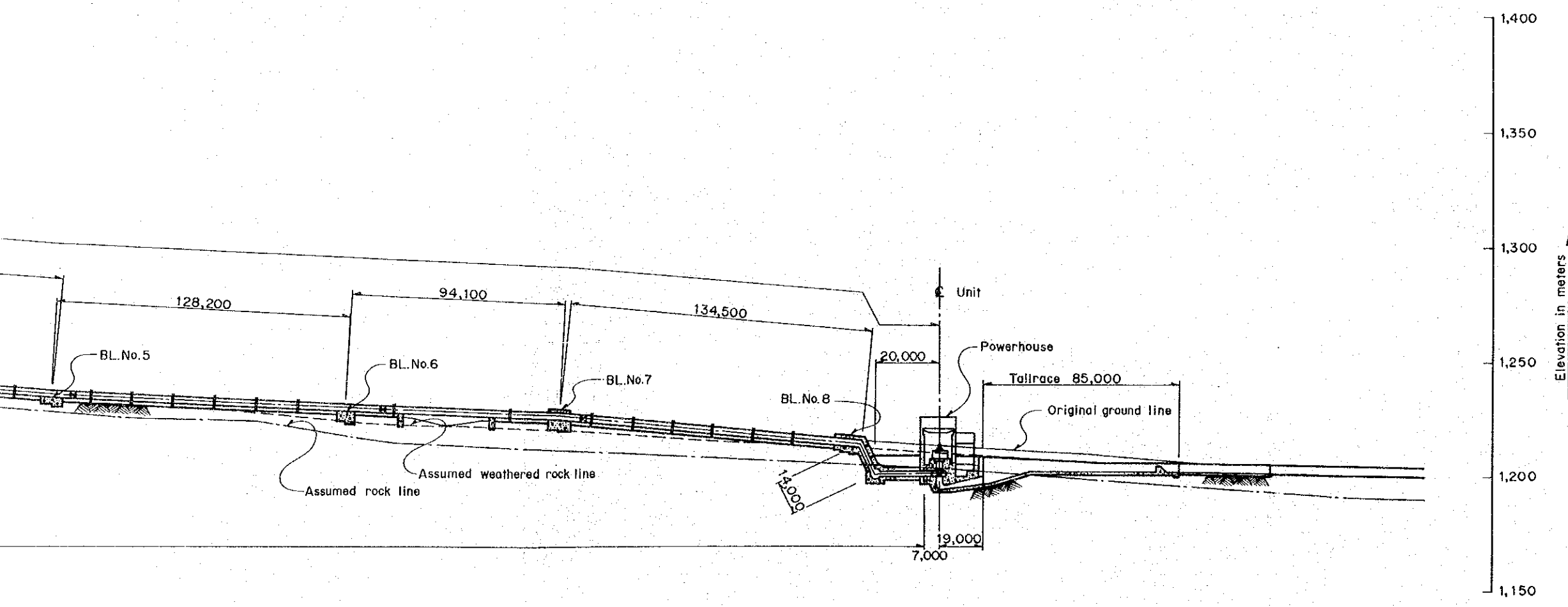
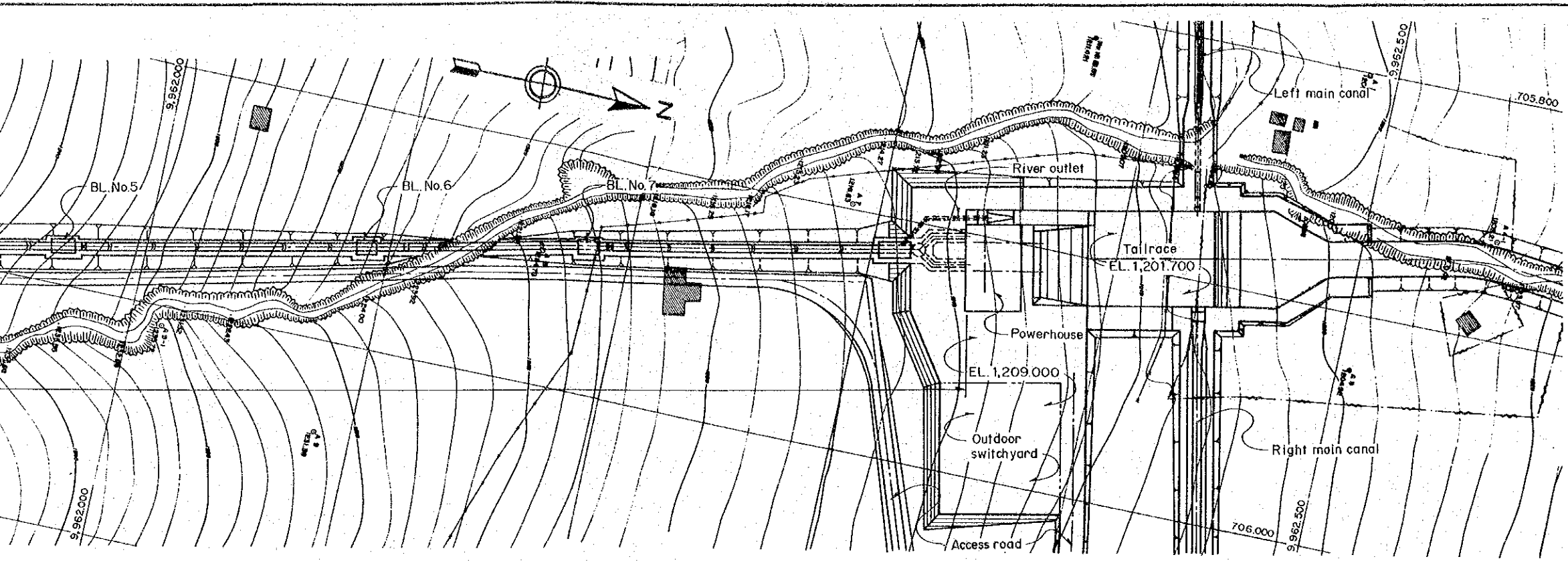
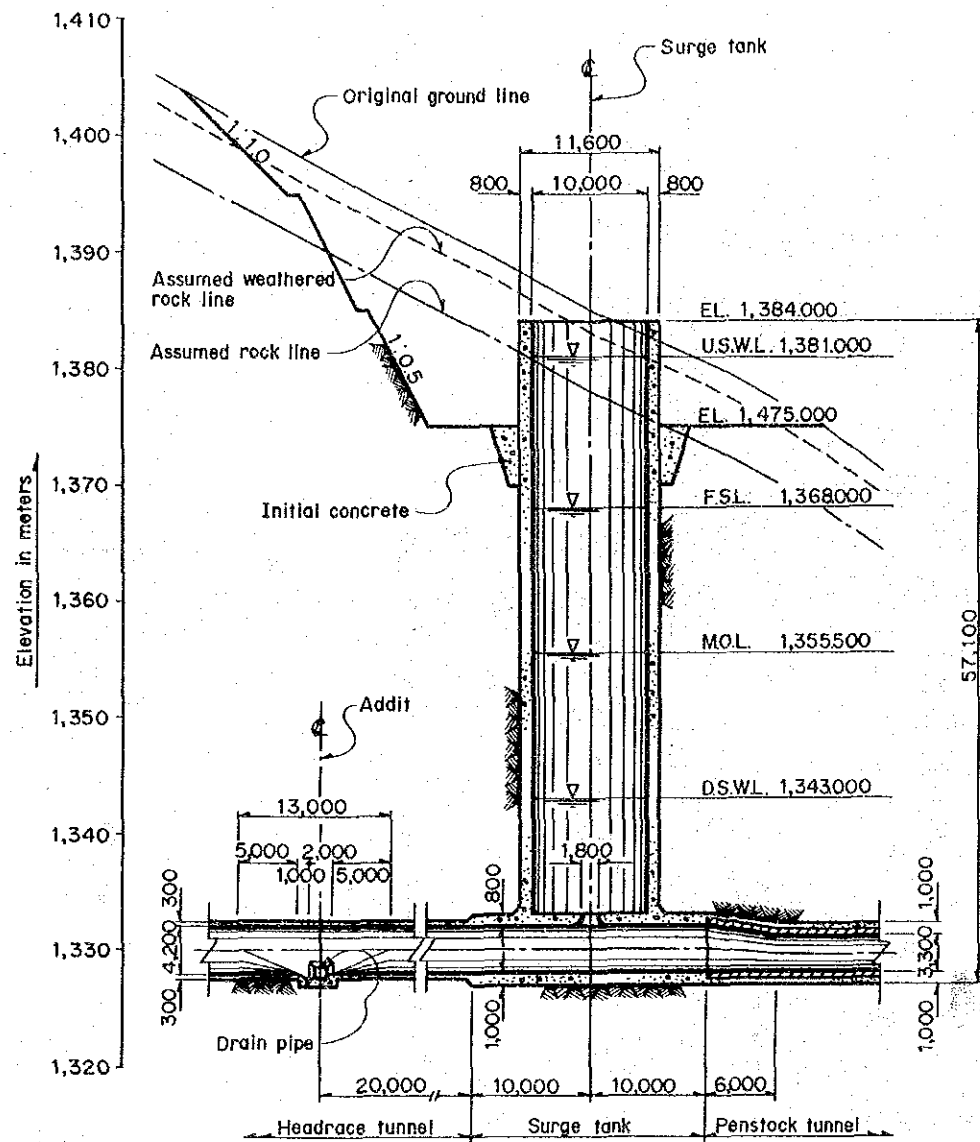
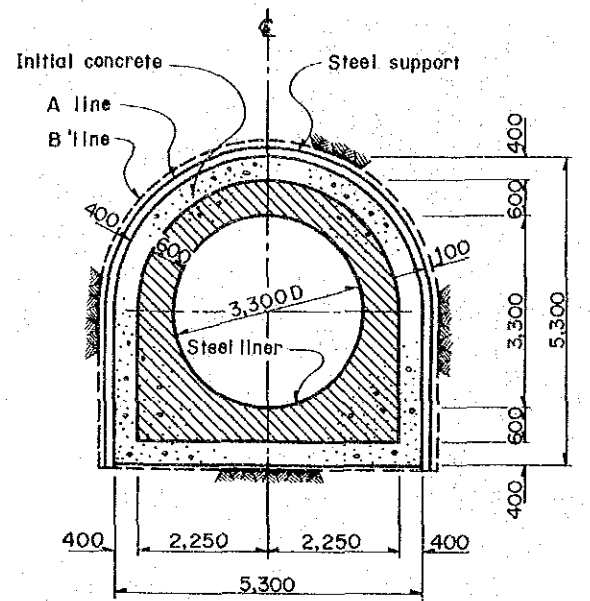

Figure 7.3
Plan and Profile of Penstock



SURGE TANK SCALE A



PENSTOCK TUNNEL SCALE C

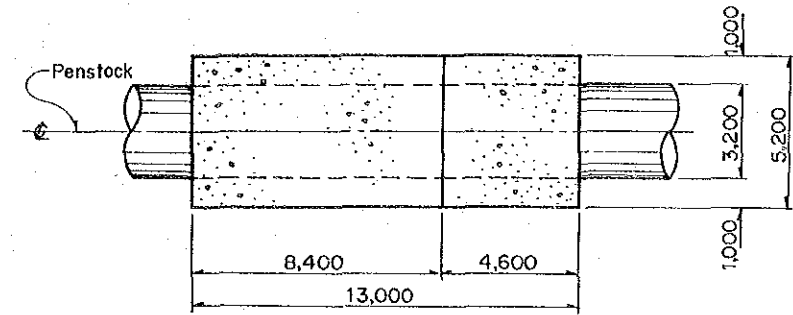

PLAN OF ANCHOR BLOCK SCALE B

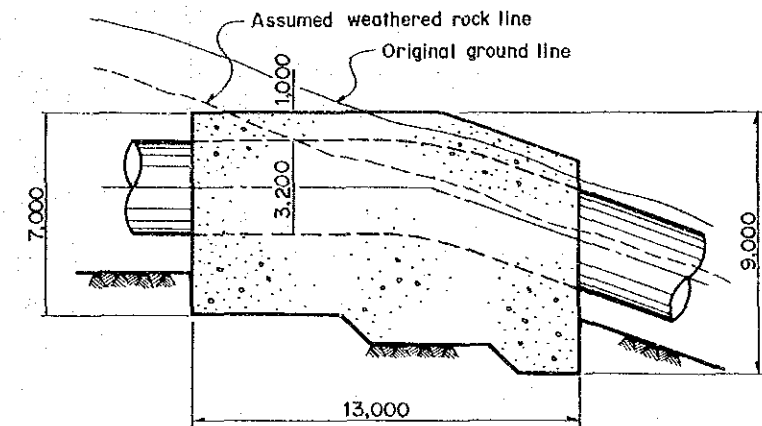

PROFILE OF ANCHOR BLOCK SCALE B

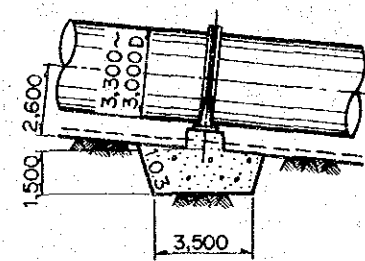

PROFILE OF SADDLE PIER SCALE B

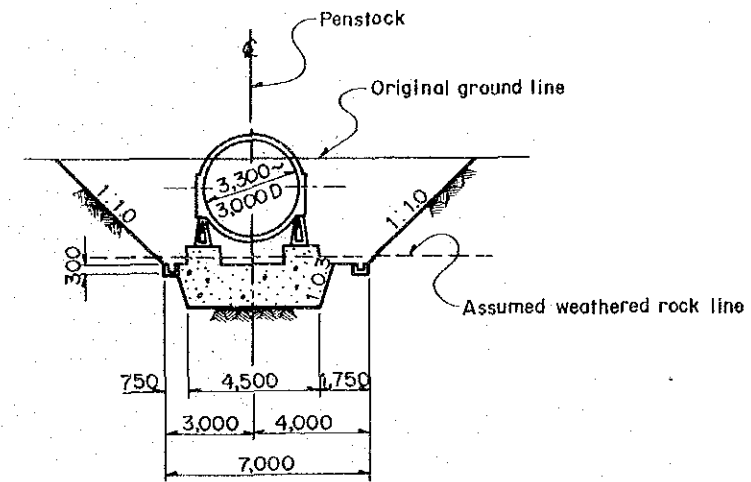

TYPICAL SECTION OF SADDLE PIER SCALE B

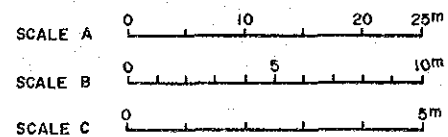

Figure 7.4
Surgetank and Penstock

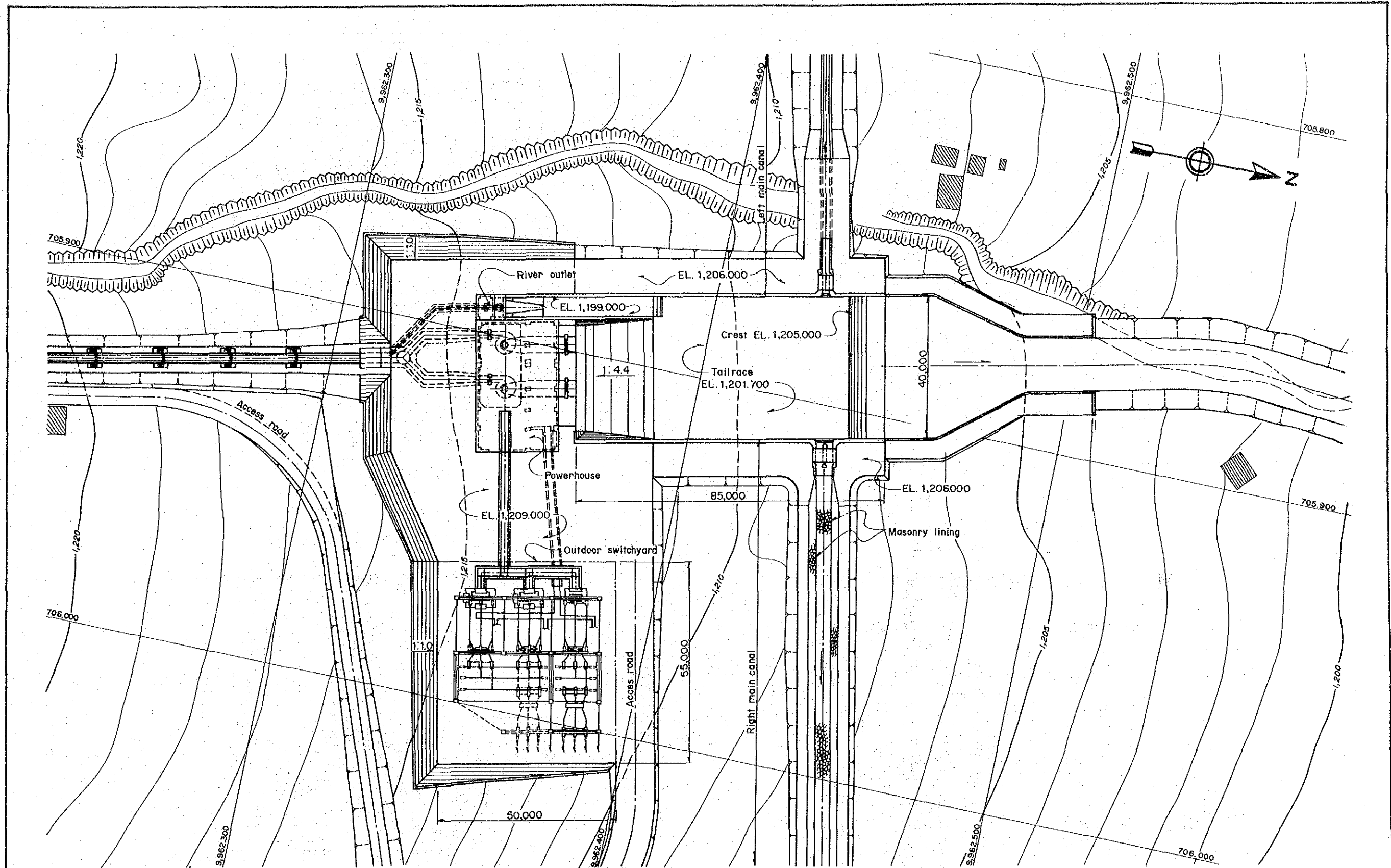
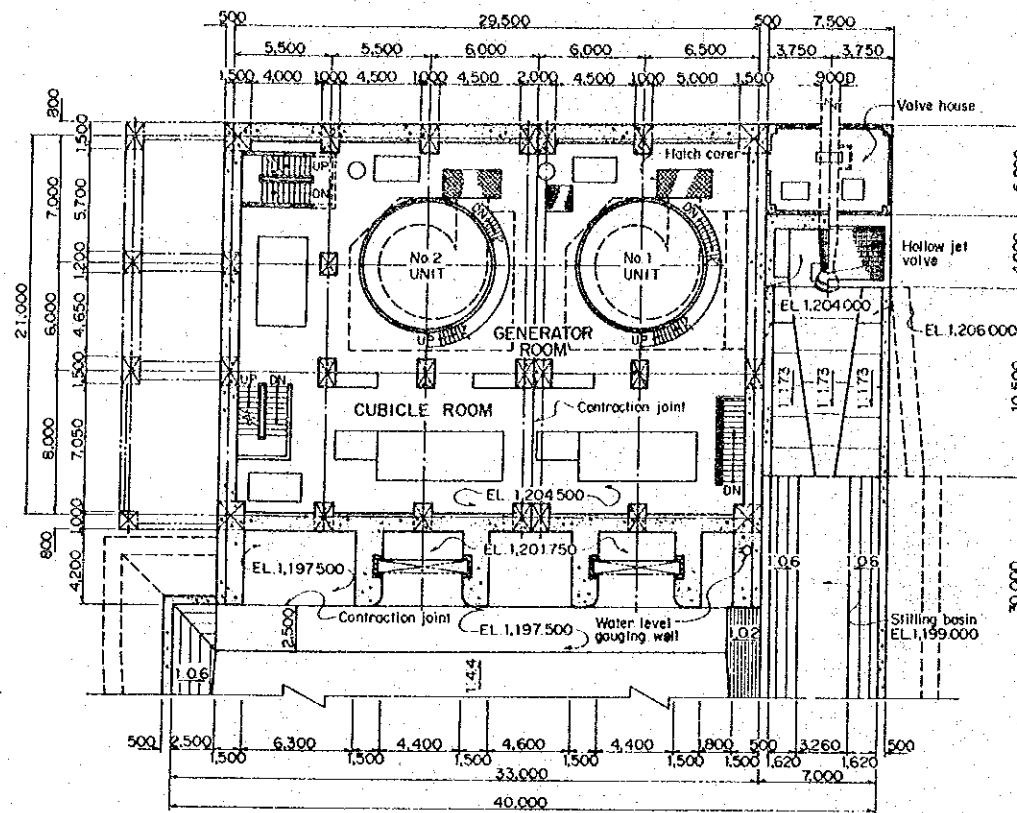

Figure 7.5
Plan of Power Station

SCALE 0 50m

REPUBLIC OF KENYA
SONDU RIVER
MULTIPURPOSE DEVELOPMENT PROJECT
JAPAN INTERNATIONAL COOPERATION AGENCY



FLOOR PLAN AT EL. 1,204.500

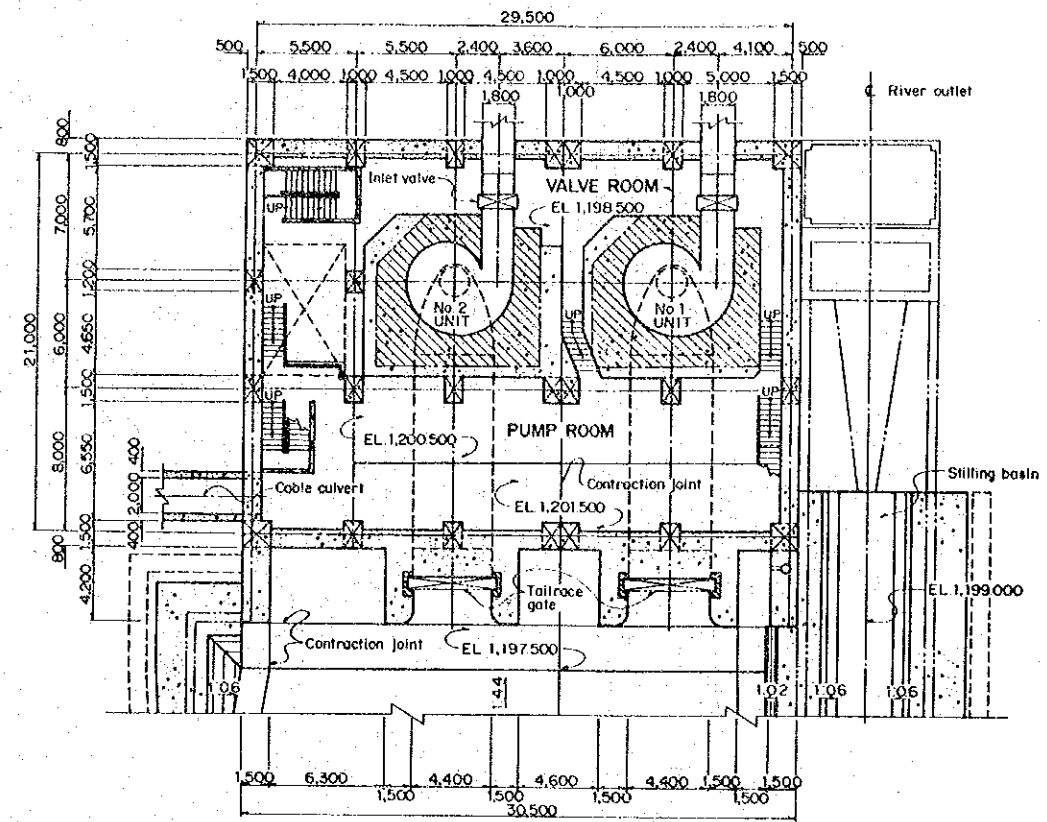

FLOOR PLAN AT EL. 1,198.500 AND EL. 1,200.500

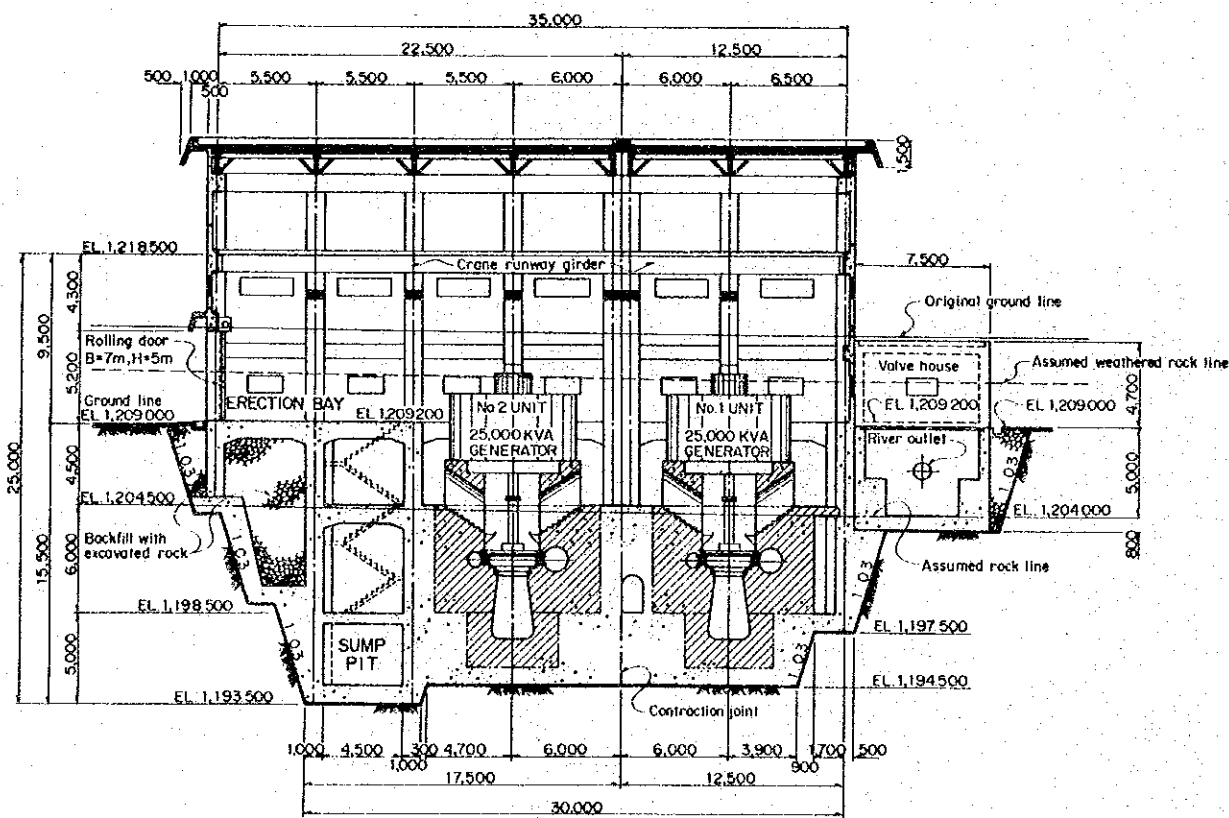

SCALE 0 15m LONGITUDINAL SECTION

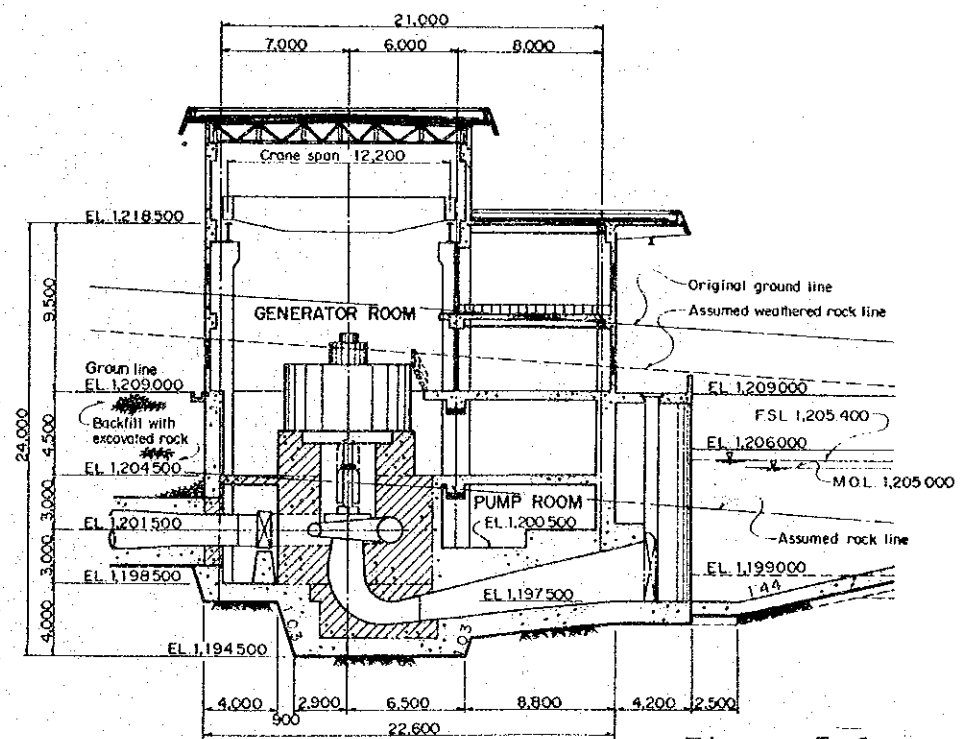

TRANVERSE SECTION

Figure 7.6 Powerhouse

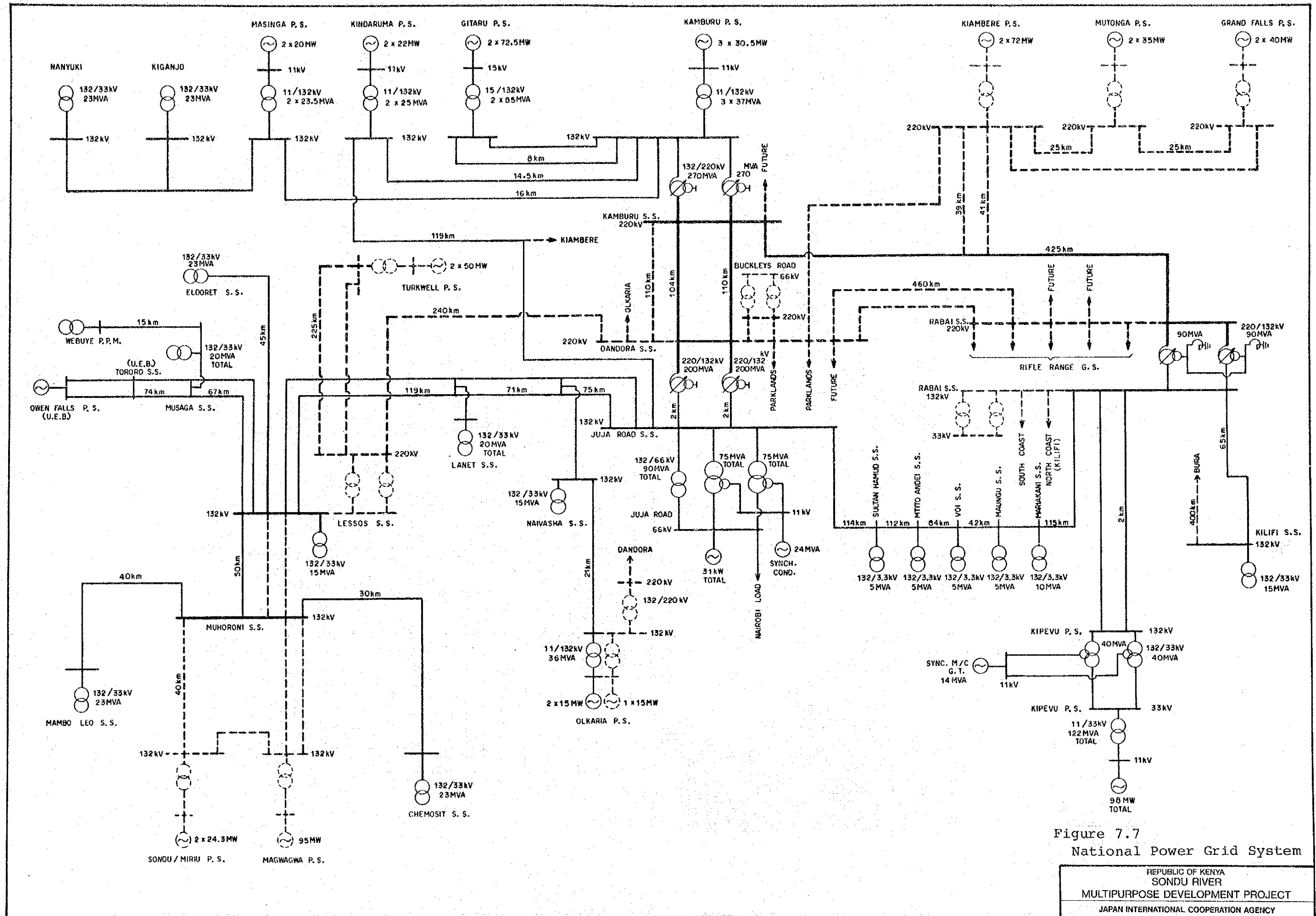

Figure 7.7
National Power Grid System

REPUBLIC OF KENYA
SONDU RIVER
MULTIPURPOSE DEVELOPMENT PROJECT
JAPAN INTERNATIONAL COOPERATION AGENCY

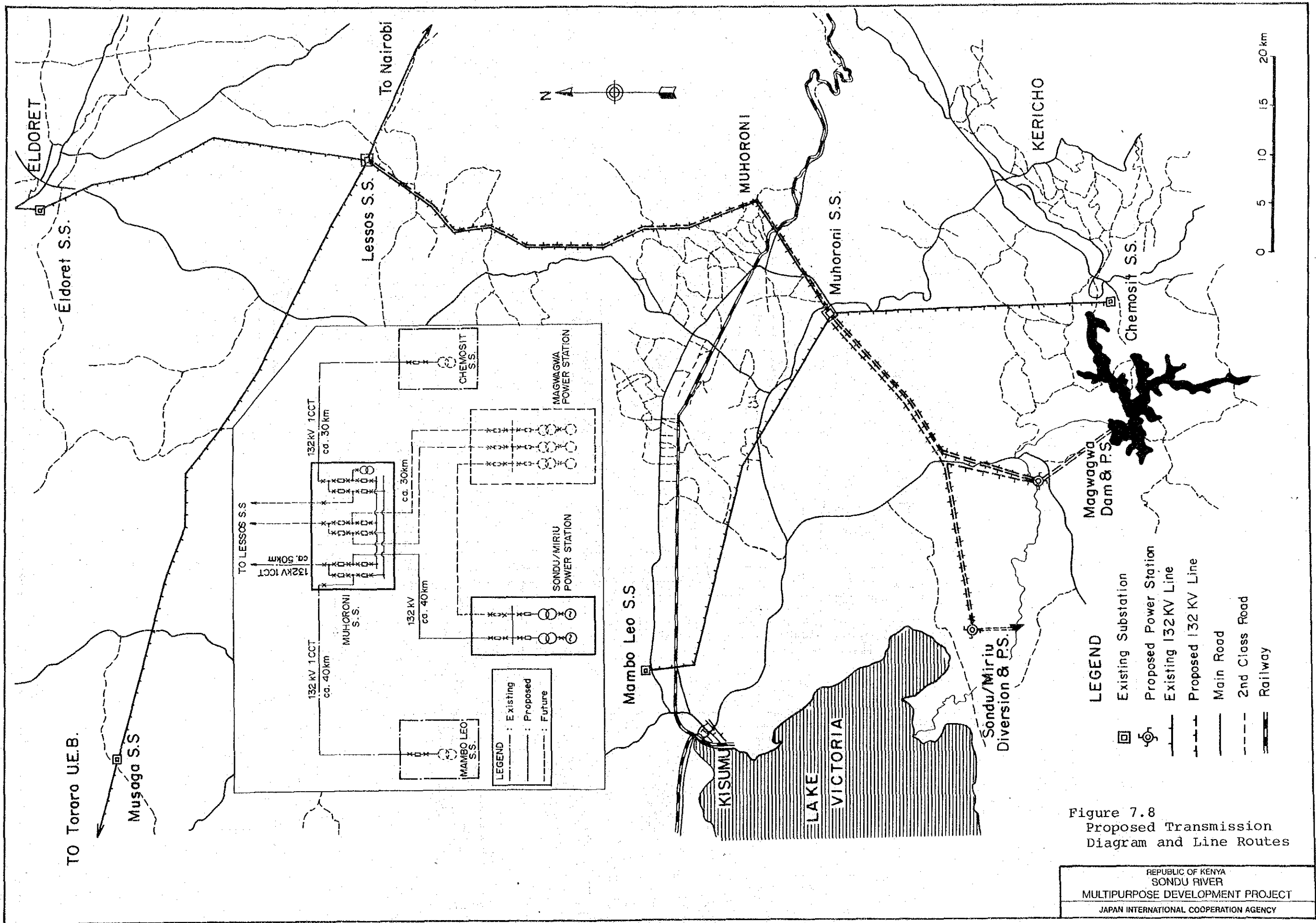

Figure 7.8
Proposed Transmission
Diagram and Line Routes

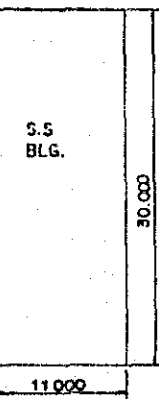
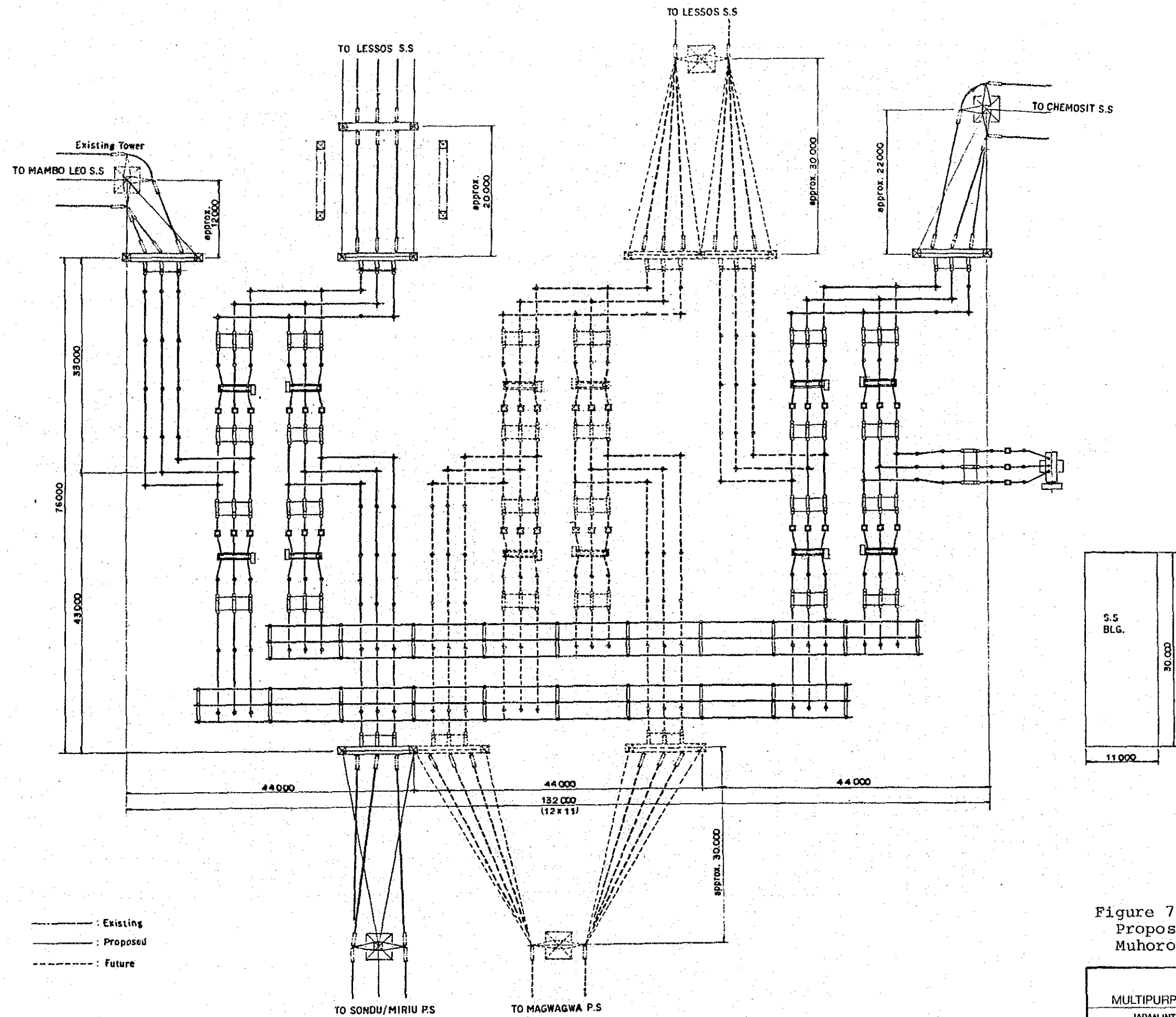

Figure 7.9
Proposed Extension of
Muhoroni Substation

REPUBLIC OF KENYA
SONDU RIVER
MULTIPURPOSE DEVELOPMENT PROJECT
JAPAN INTERNATIONAL COOPERATION AGENCY

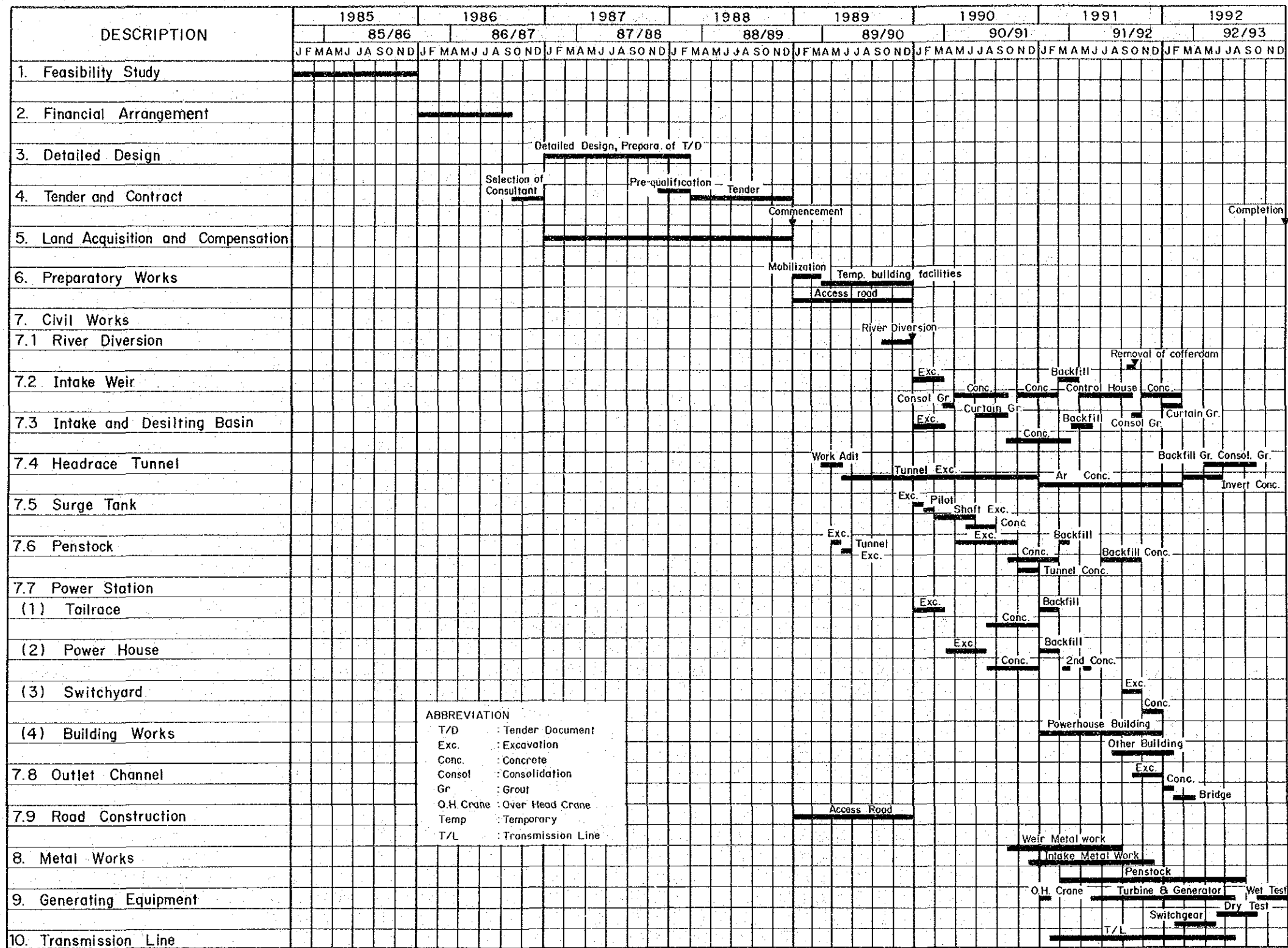

Figure 8.1
Construction Schedule

原稿