

BASIC DESIGN DRAWINGS

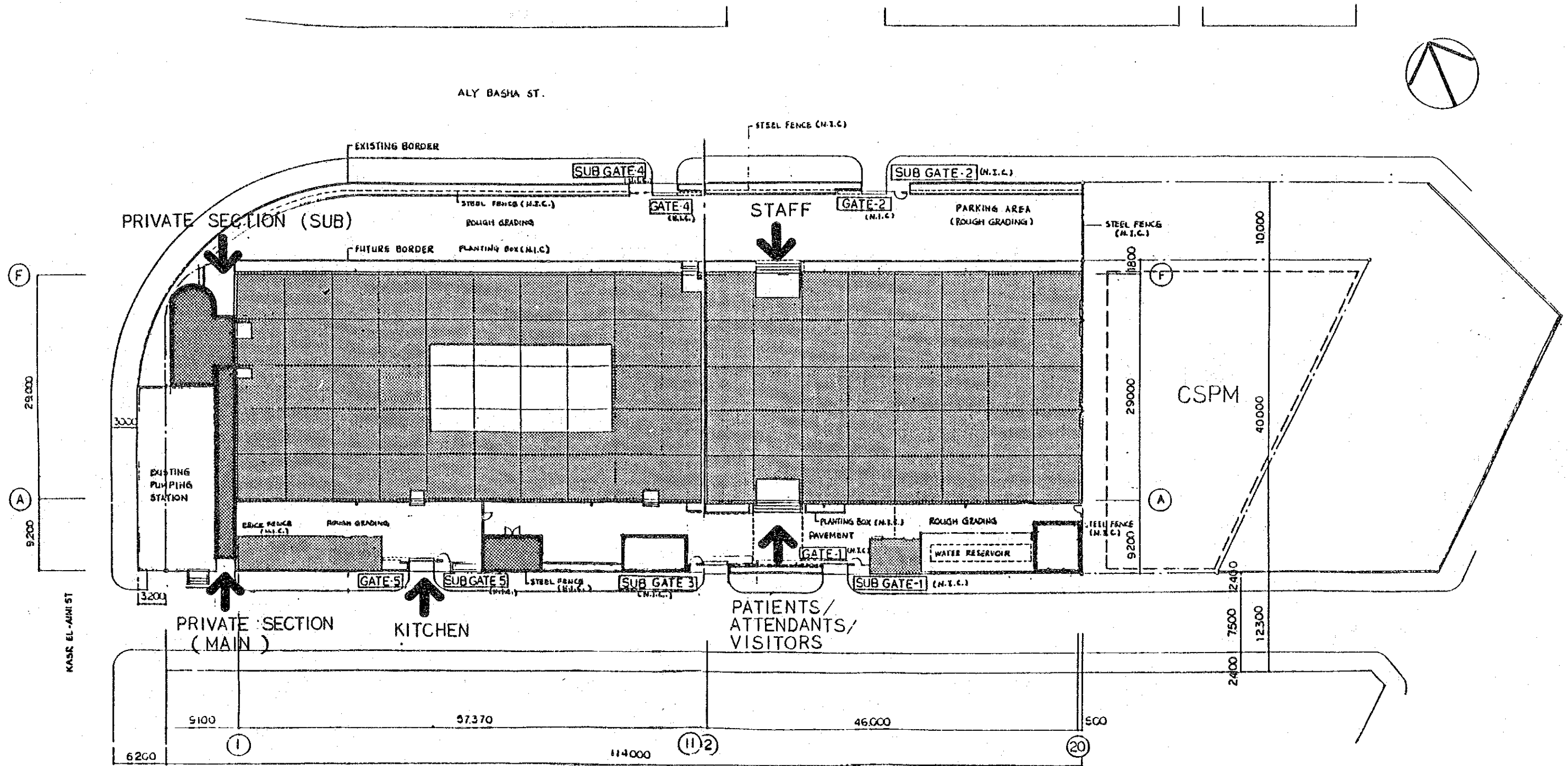

SITE PLAN 1:500

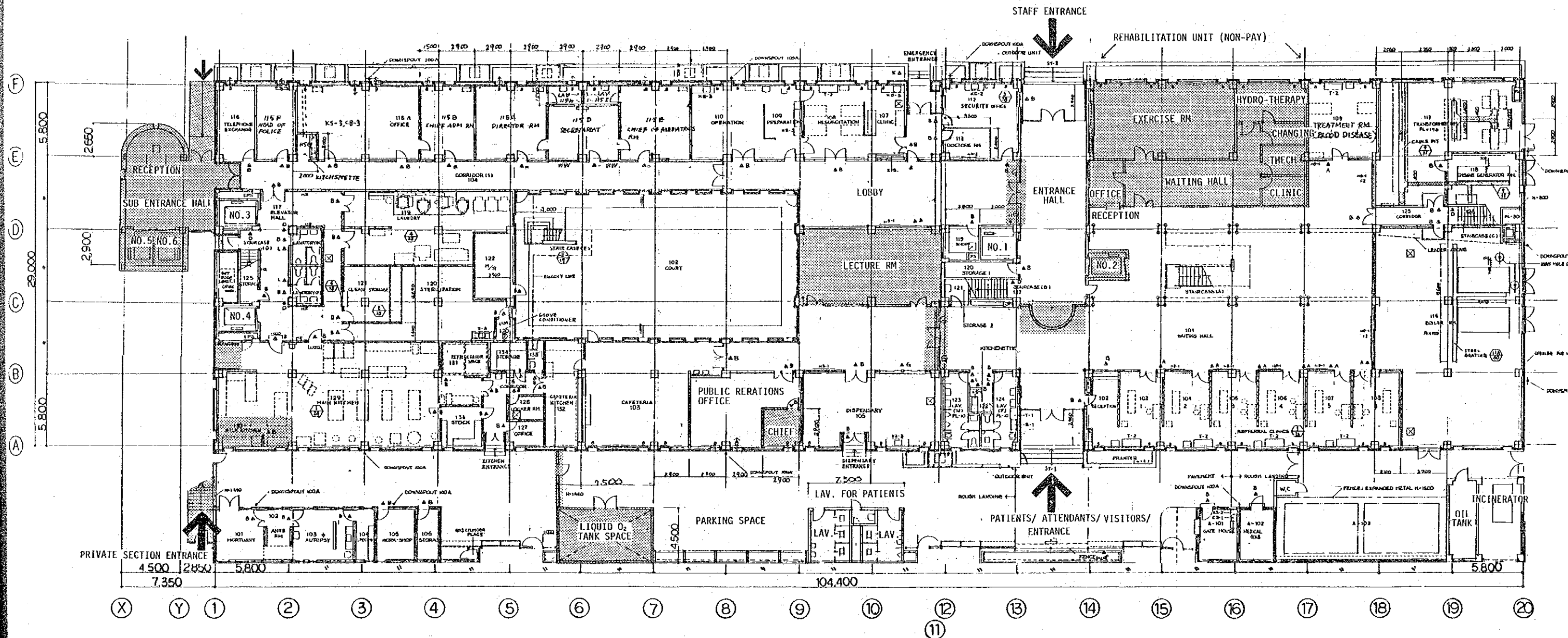

EXTENSION OR RENOVATION

1ST FLOOR PLAN 1:300

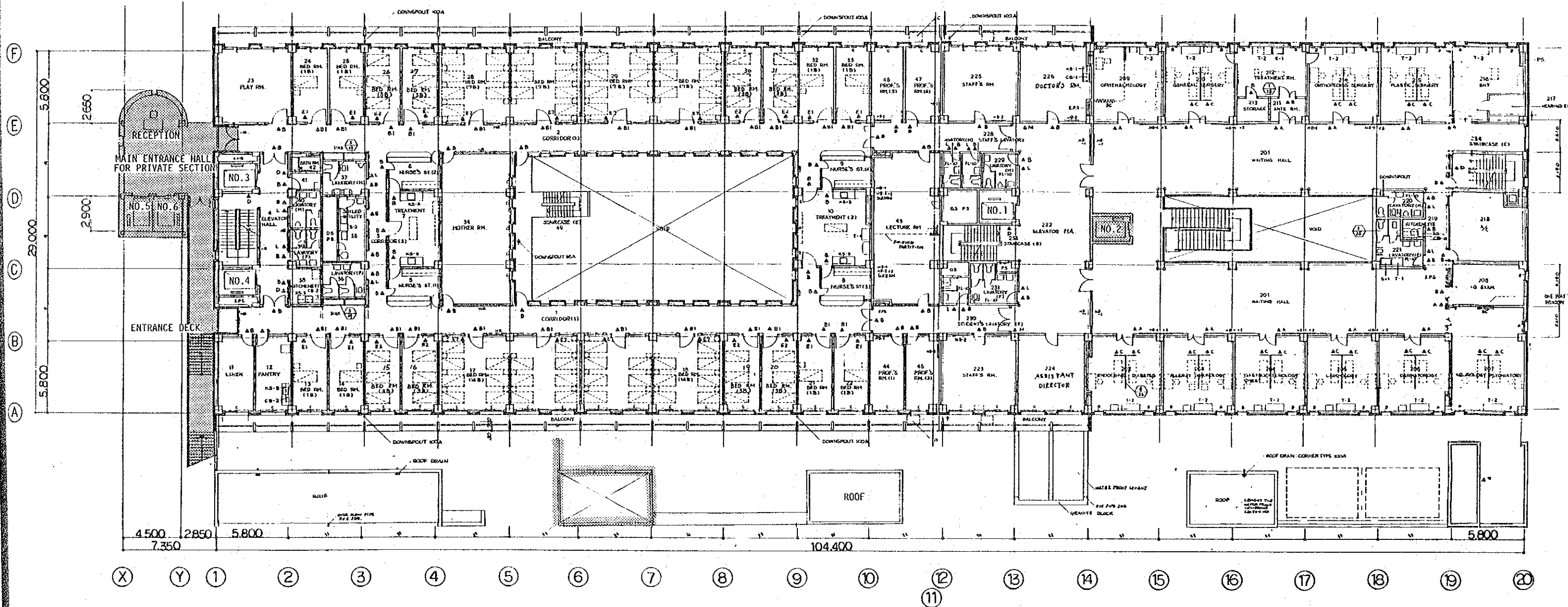

2ND FLOOR PLAN 1:300

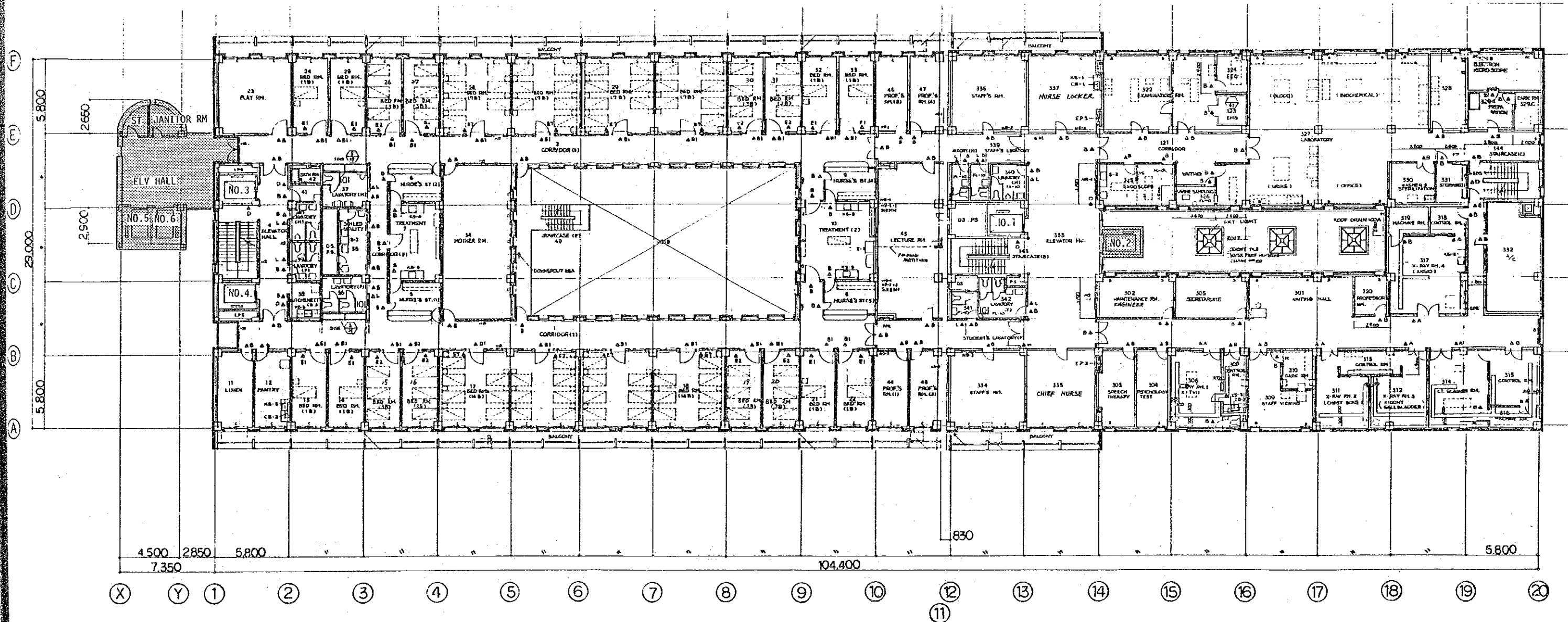

3RD FOOR PLAN 1:300

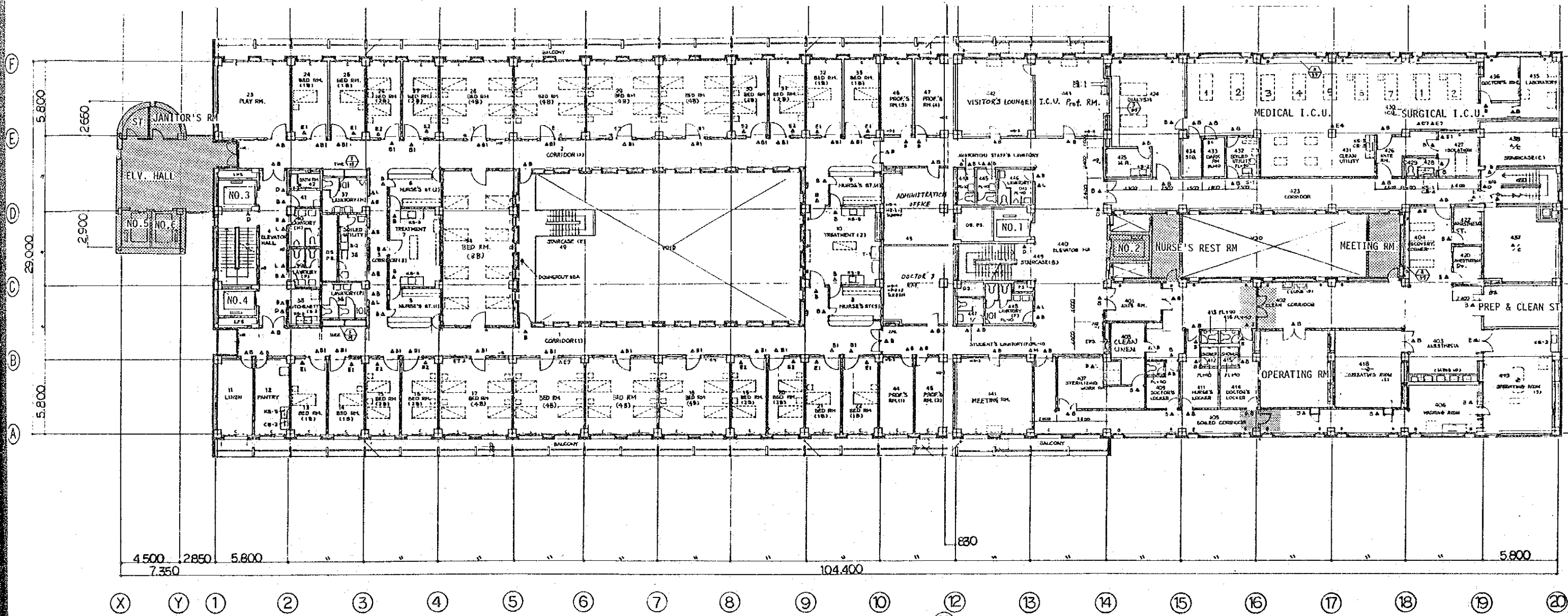

4TH FLOOR PLAN 1:300

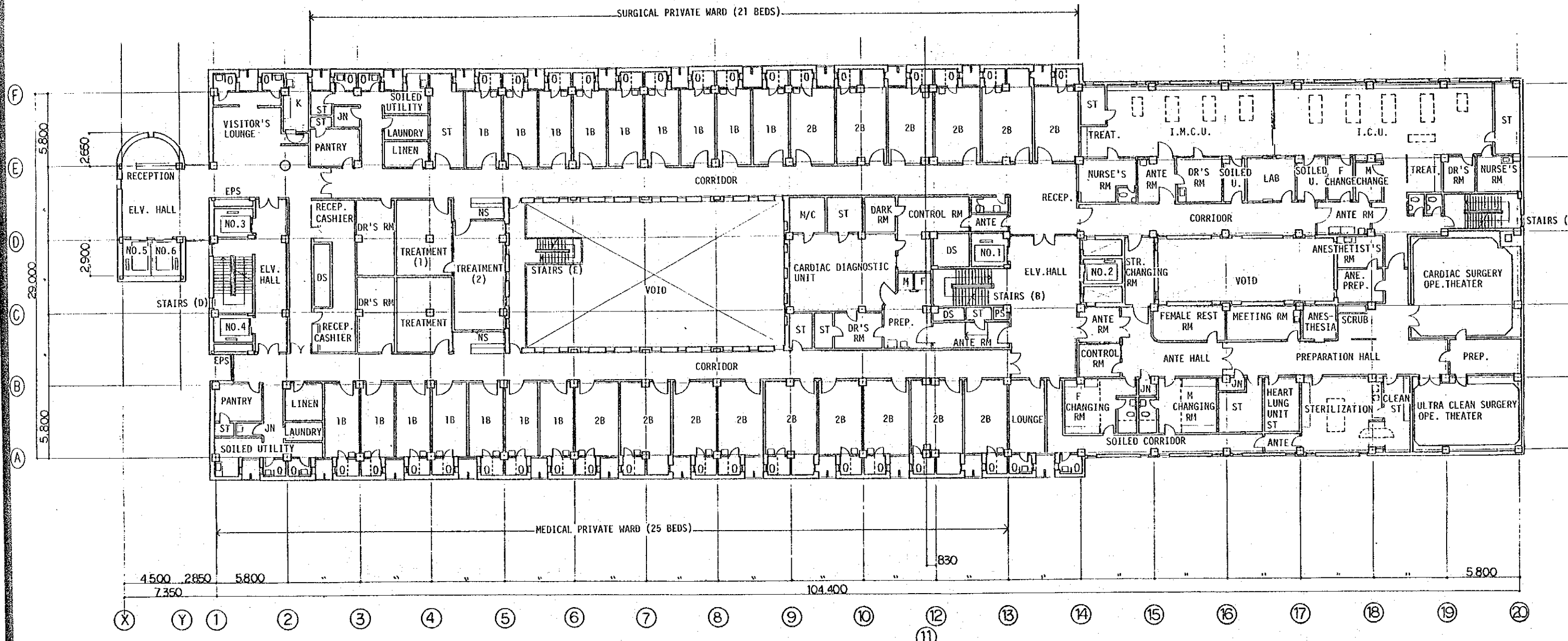

5TH FLOOR PLAN 1:300

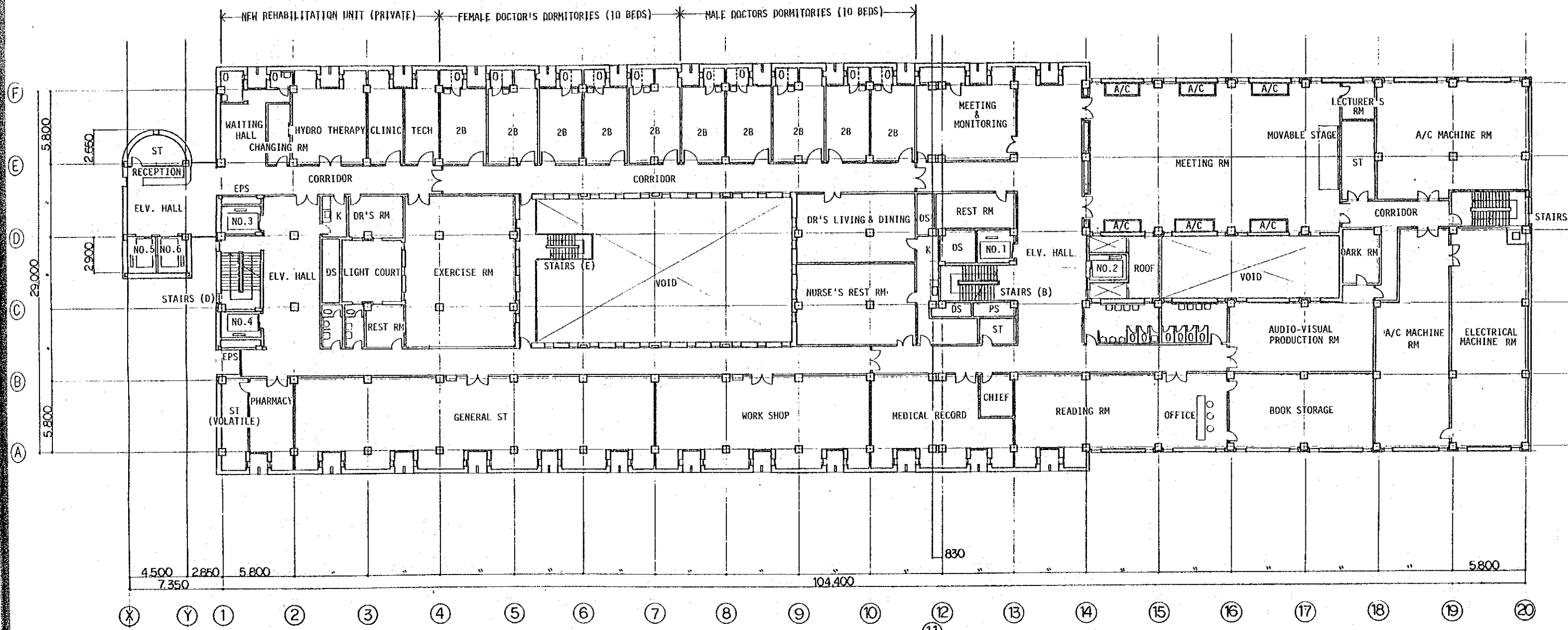

6TH FLOOR PLAN 1:300

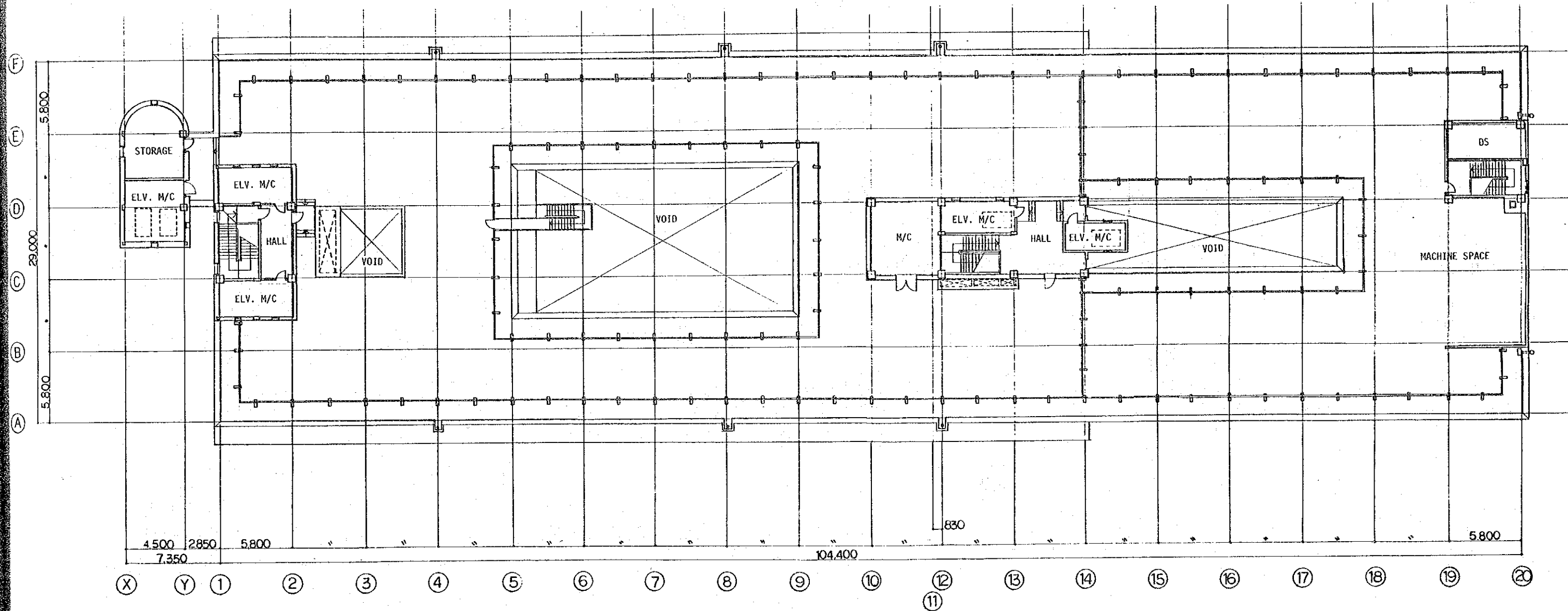

P.H. & ROOF PLANS 1:300

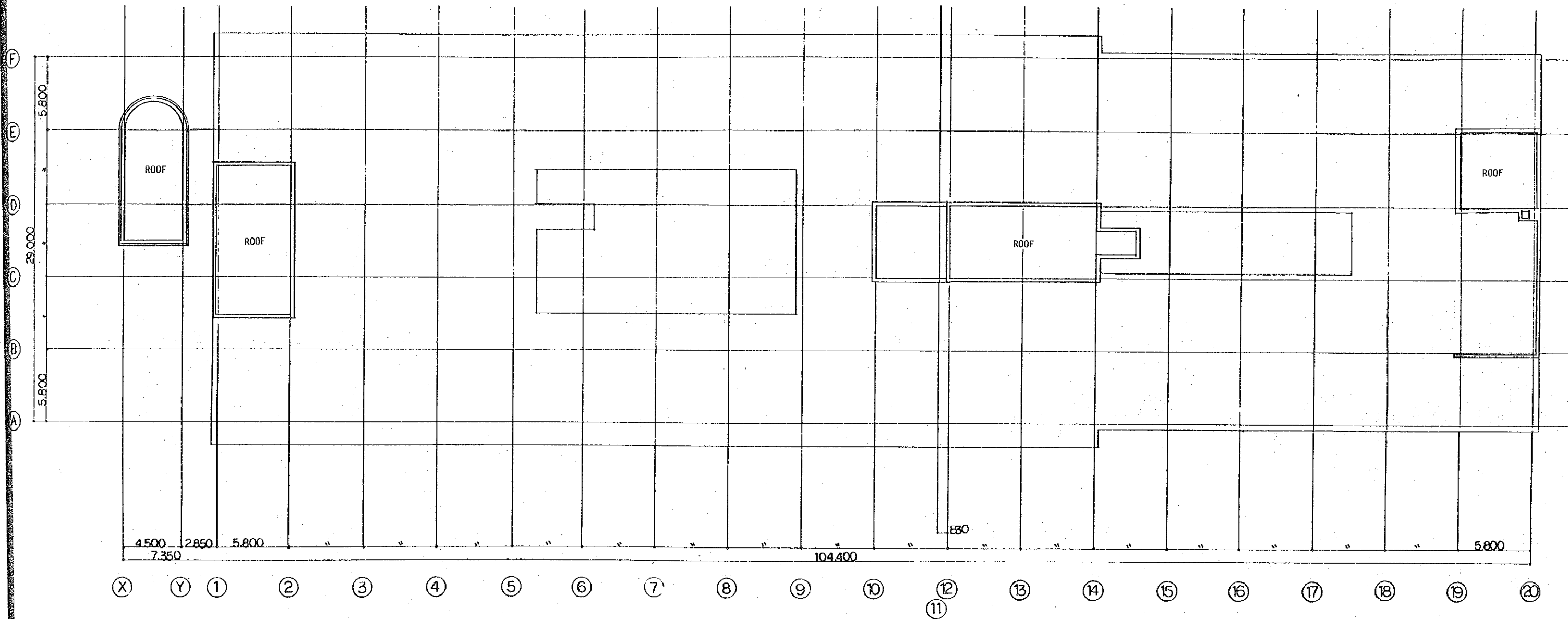

ROOF PLAN 1:300

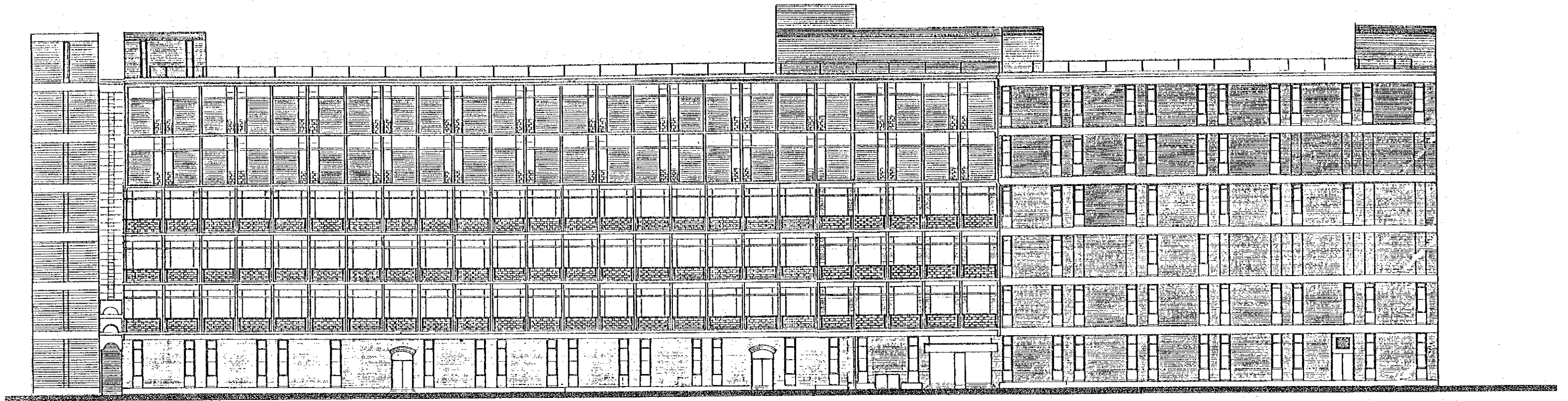

SOUTH ELEVATION 1:300

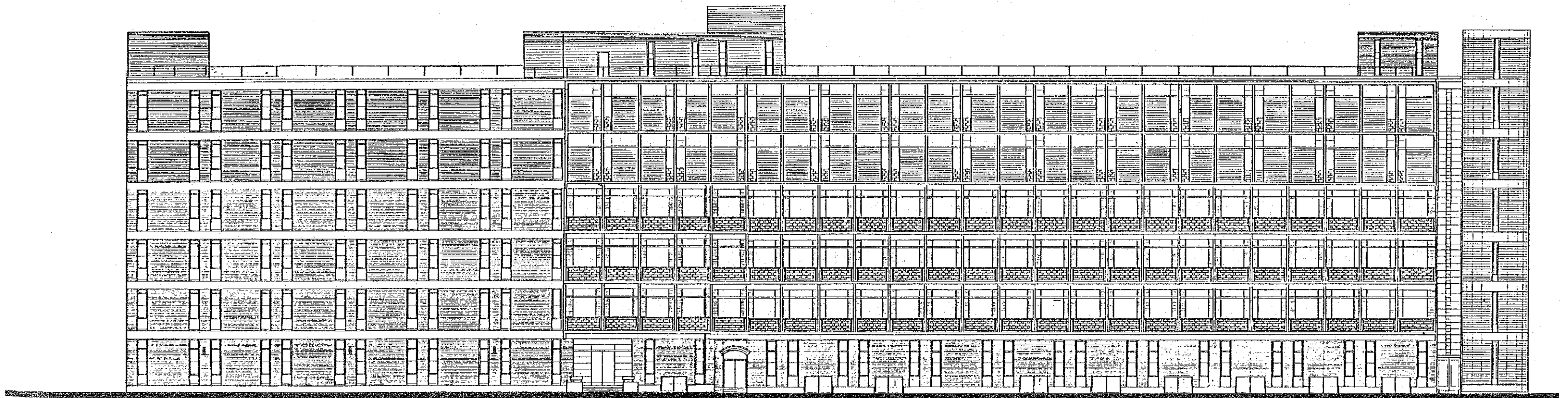

NORTH ELEVATION 1:300

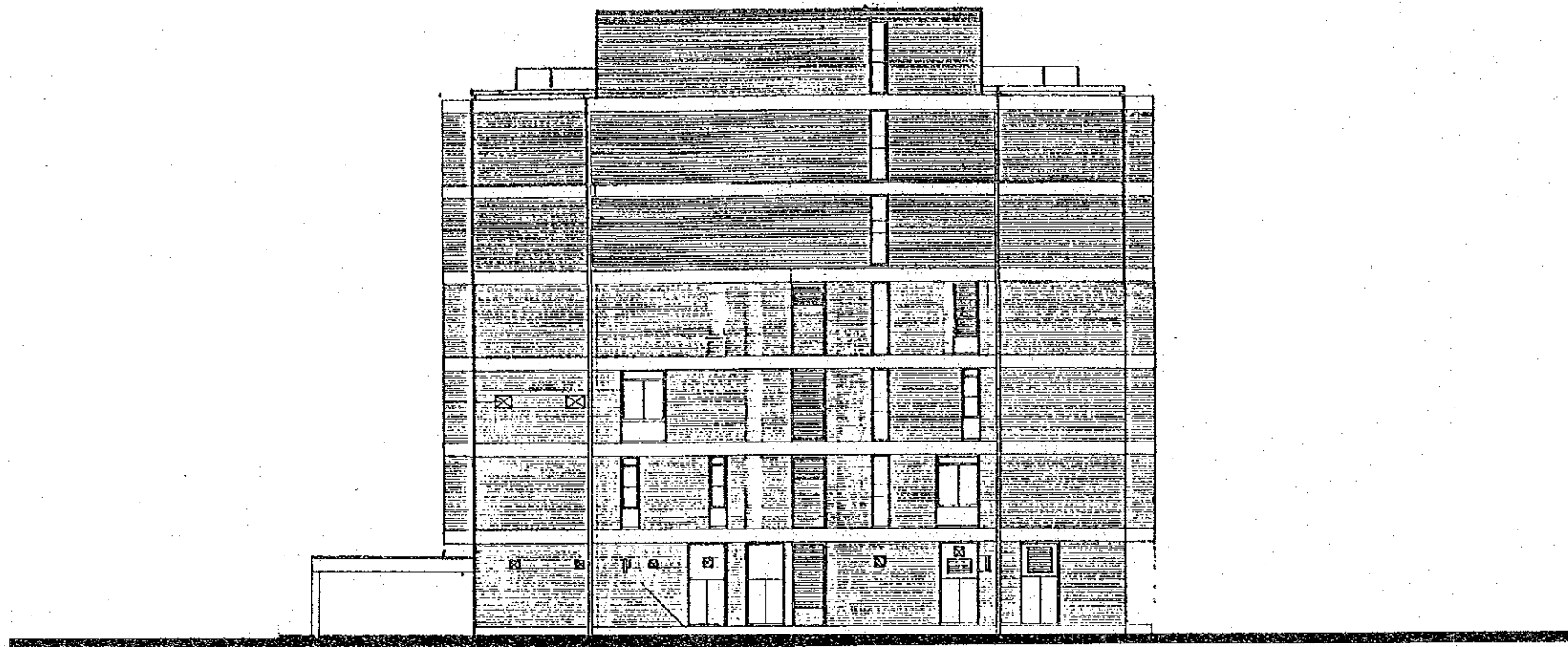

EAST ELEVATION 1:300

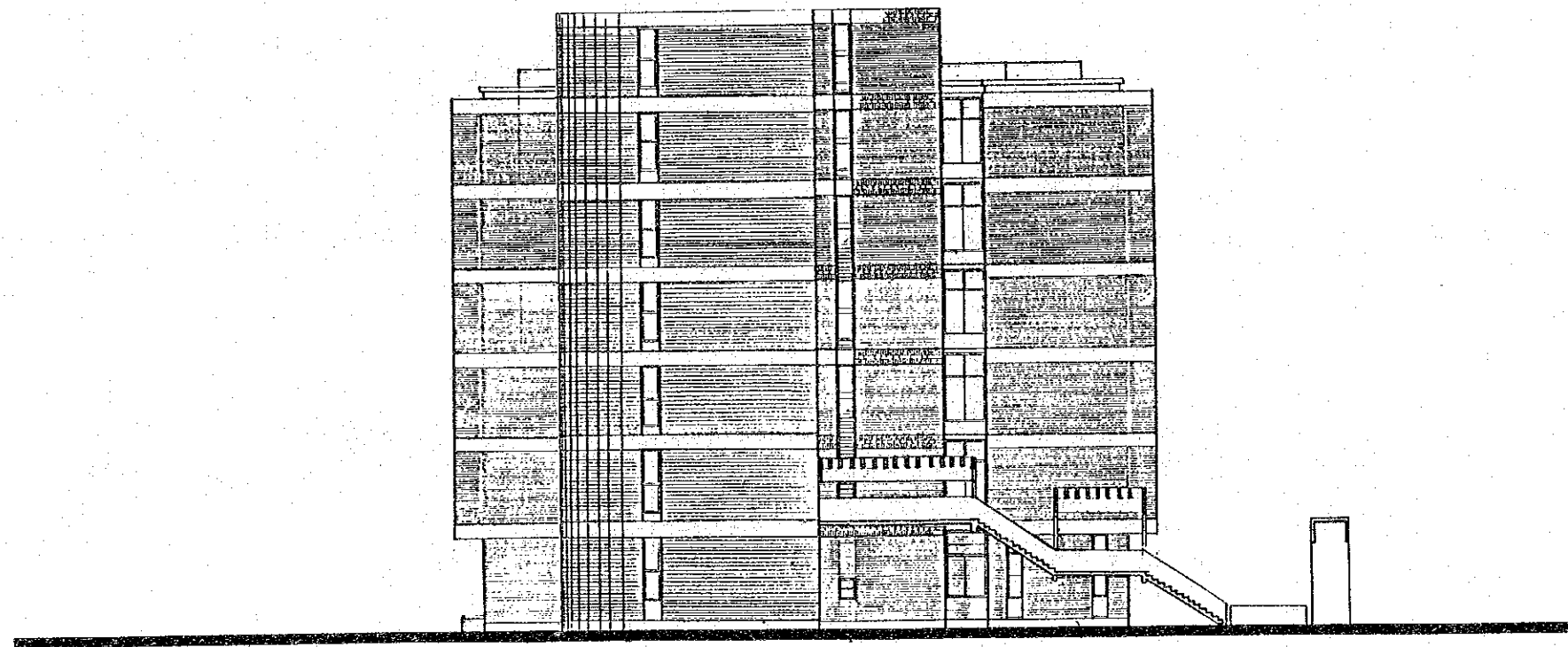

WEST ELEVATION 1:300

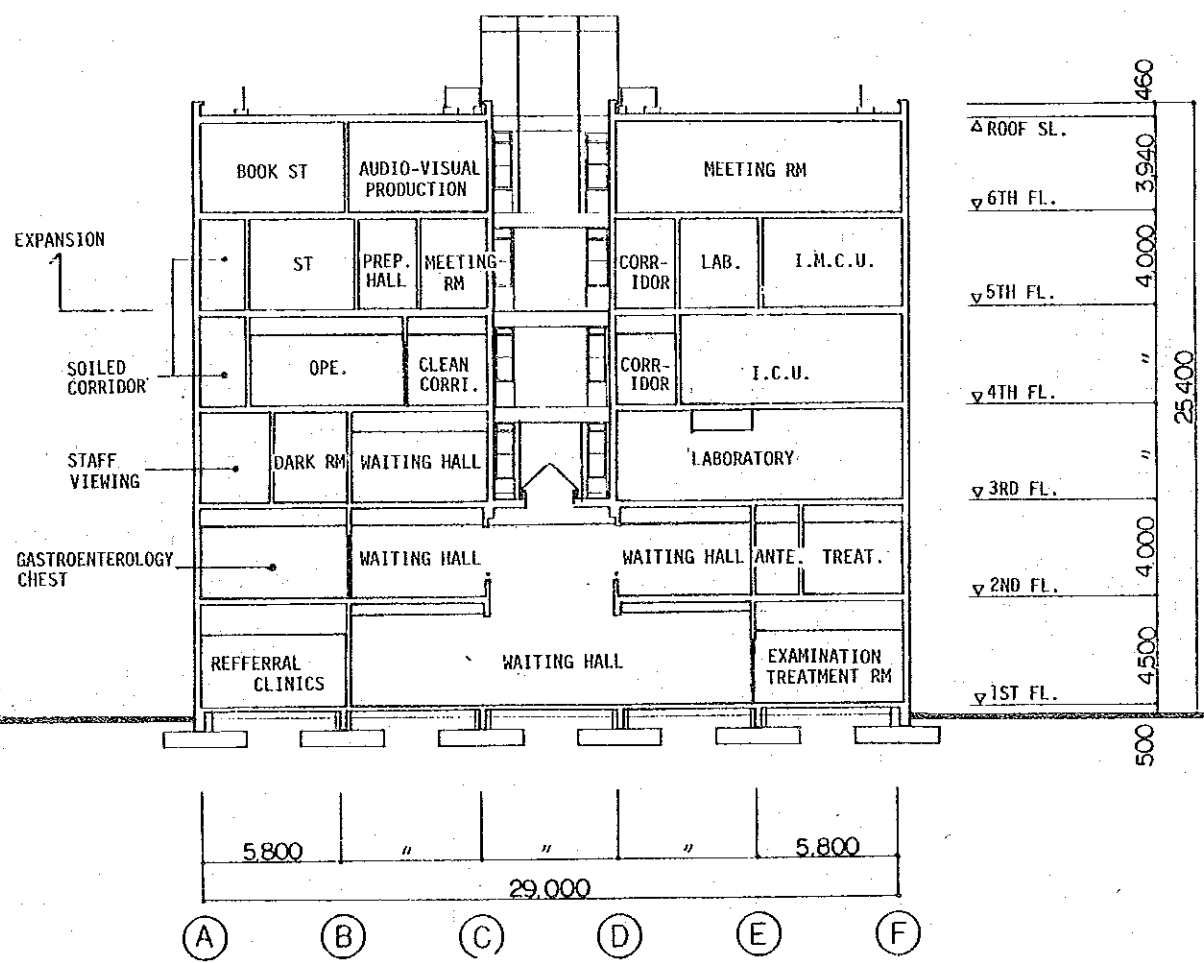
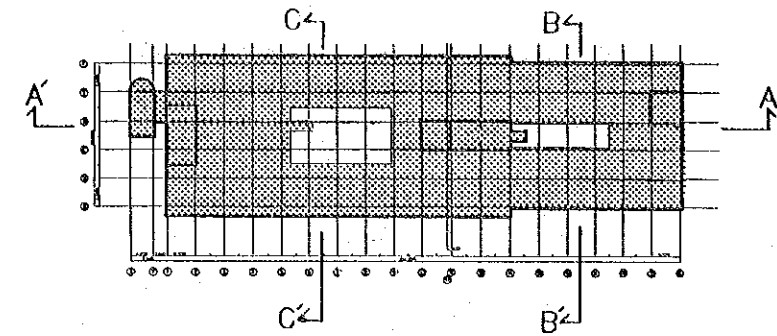

B-B' SECTION 1:300

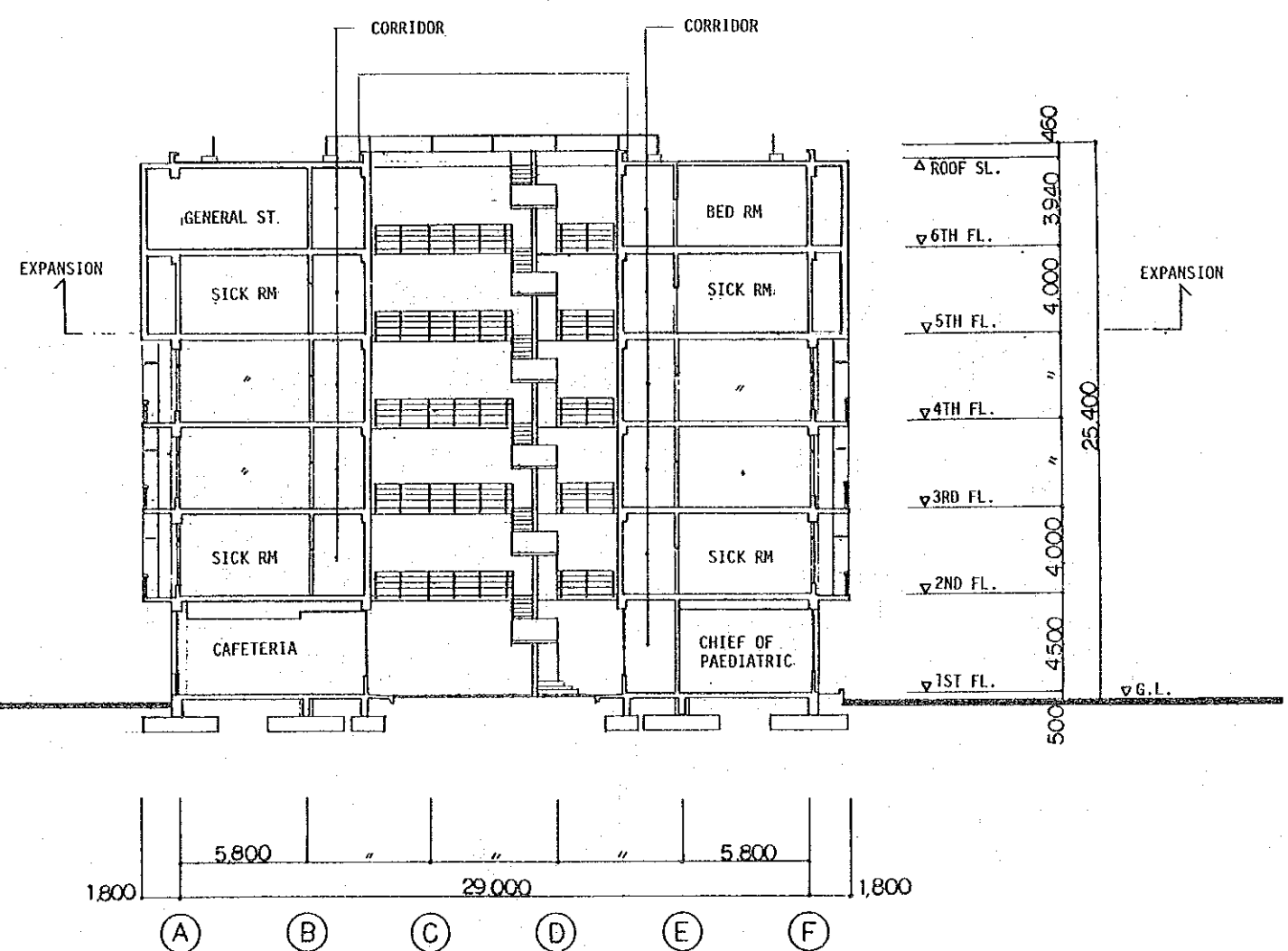

C-C' SECTION 1:300

APPENDICES

CONTENTS

APPENDIX	1	BASIC DESIGN STUDY	
		1-1 Members of Study Team	A-1
		1-2 Officials Concerned	A-2
		1-3 Diary	A-4
		1-4 Minutes of Discussions	A-6
APPENDIX	2	SUBMISSION OF DRAFT FINAL REPORT	
		2-1 Members of Study Team	A-10
		2-2 Diary	A-10
		2-3 Minutes of Discussions	A-11
APPENDIX	3	PRESENT CONDITIONS & ACTIVITIES OF CUPH	
		3-1 Number of Patients	A-13
		3-2 Number of Operations	A-16
		3-3 Number of Inpatients	A-17
		3-4 Laboratory Dept.	A-17
		3-5 Radiodiagnosis Dept.	A-17
		3-6 Echocardiography, EEG & EMG, Endoscopy	A-18
APPENDIX	4	CUPH/CSPM - FACILITY MATRIX	A-19
APPENDIX	5	QUESTIONNAIRE AND ANSWERS (JICA-CUPH)	A-30
APPENDIX	6	LIST OF COMMODITIES PROHIBITED TO BE IMPORTED	A-33
APPENDIX	7	CUSTOMS EXEMPTIONS	A-41
APPENDIX	8	MEDICAL EQUIPMENT LIST (SEPARATE VOLUME)	

APPENDIX - 1 BASIC DESIGN STUDY

1-1 BASIC DESIGN STUDY TEAM

- | | | |
|-----|-----------------------|--|
| (1) | Mr. Ryoji NODA | Team Leader:
Official of Grant Aid Division,
Economic Cooperation Bureau,
Ministry of Foreign Affairs |
| (2) | Dr. Koichi INOUE | Cardiosurgery:
Showa University School of Medicine |
| (3) | Mr. Satoshi HORII | Science of Nursing Care of Children:
Tokyo Women's Medical College
Junior College of Nursing |
| (4) | Mr. Koichiro SHIKIDA | Architect:
Nikken Sekkei |
| (5) | Mr. Mutsuo SATO | Architect:
Nikken Sekkei |
| (6) | Mr. Takaharu KAWASE | Mechanical Engineer:
Nikken Sekkei |
| (7) | Mr. Syuichiro HOSHINO | Electrical Engineer:
Nikken Sekkei |
| (8) | Mr. Akira SATO | Medical Equipment Specialist:
International Total
Engineering Corporation (ITEC) |

1-2 OFFICIALS CONCERNED

(1) Cairo University Paediatric Hospital (CUPH)

Prof. Dr. Hussein Kamel Baha El Din	General Director of CUPH, Professor of Paediatrics, Moderator of the Committee
Prof. Dr. Salah Nassar	Professor of Paediatrics & ICU Member of the Committee
Dr. Fawzan Shaltout	Lecturer of Paediatrics & Paediatric Cardiology
Dr. Ahmed El Beladey	Lecturer of Paediatrics & Paediatric Allergy
Mr. Mounir Hafez	Administrative director of CUPH Member of the Committee
Eng. Magda Zein Elabedein	Maintenance Engineer of CUPH

(JICA Technical Cooperation Team)

Ms. Kyoko Tateyama	Team Leader
Ms. Yoko Kumata	Specialist
Ms. Kaoru Watanabe	Specialist
Ms. Masako Ono	Specialist
Mr. Masahide Ushiyama	Specialist
Mr. Kenji Yamazaki	Coordinator

Prof. Dr. Iwao Takakura Tokai University

(2) Cairo University

Prof. Dr. Helmy Nammer	President, Cairo Univ.
Prof. Dr. Hashem Fouad	Dean, Faculty of Medicine
Prof. Dr. Ahmed Hanafy Mahmoud	General Director of Cairo Univ. Hospitals
Prof. Dr. Anisa Hefny	Head of Paediatrics
Dr. Ben Yamin Mosad	Anesthesia Dept.
Eng. Hassan Sharawy	Assistant General Secretary of Cairo Univ.
Pro. Dr. H. Gaafa	Professor of Cardiac Surgery Manial Hospital

- (3) Peoples' Assembly
 Prof. Dr. Refaat El Mahgoub Speaker of Peoples's Assembly
- (4) Ministry of Planning and International Cooperation (MOPIC)
 Dr. Kamal Ahmed El Ganzouri Deputy Prime Minister for Financial & Economic Affairs, Planning and International Cooperation
 Mrs. Omaima Abdel Aziz First Undersecretary, Asian, Latin America and Canada International Cooperation Affairs
 Mr. Saad Mohamed Bayoumi Undersecretary
- (5) Electricity Distribution Company
 Mr. Maher Mata Director
- (6) Cairo Electric Distribution Company
 Mr. Galal El Din El Said Bahbah Director
 Mrs. Soad
- (7) Industrial Gas Company
 Mr. Ebrahim Abu Elaimen Director
- (8) Telephone Central Office
- (9) Ain Shams University Specialized Hospital
- (10) Misr International Hospital
- (11) Arab Contractor Medical Center
- (12) As Salam International Hospital

1-3 DIARY

<u>Date</u>	<u>Day</u>	<u>Description</u>
Sep. 27	Sat	Study Team left Tokyo to Cairo
28	Sun	Study Team arrived in Cairo
29	Mon	Courtesy calls on the Embassy of Japan, JICA office, and MOPIC, Inter-team meeting
(FIRST SERIES OF MEETINGS)		
30	Tue	1st meeting of first series with CUPH and JICA technical co-operation team. Investigation of existing hospital facilities
Oct. 1	Wed	2nd meeting with CUPH Courtesy calls on the People's Assembly. Visit to Cairo University Hospital and Abou El Rich
2	Thu	3rd meeting with CUPH Visit to Misr International Hospital, As-Salam International Hospital and Arab Contractor Medical Centre
3	Fri	Inter-team meeting
4	Sat	4th meeting with CUPH and JICA technical cooperation team Discussion with Electricity Distribution Company and Cairo Electric Distribution Company
5	Sun	Signing of the Minutes of Discussions
6	Mon	Inter-team meeting Dr. Inoue and Mr. Horii left Cairo to Tokyo
(SECOND SERIES OF MEETINGS)		
7	Tue	1st meeting of the 2nd part with CUPH Visit to Ain Shams Univ. Specialized Hospital
8	Wed	2nd meeting with CUPH Investigation of the facilities of CUPH (Telephone) Investigation of equipment and materials with local agents Mr. Noda, team leader left Cairo Dr. Inoue and Mr. Horii arrived in Tokyo
9	Thu	3rd meeting with CUPH Discussion with Central Telephone Office

Visit to Industrial Gas Company. Investigation of facilities of CUPH (Electricity)

- | | | |
|----|-----|---|
| 10 | Fri | Inter-team meeting. Investigation of material cost with local agents
Mr. Noda arrived in Tokyo |
| 11 | Sat | 4th meeting with CUPH and JICA technical cooperation team (Planning of Operation Dept, ICU and IMCU)
Investigation of material cost with local agents |
| 12 | Sun | 5th meeting with CUPH and JICA technical cooperation team (Planning of Operation Dept, ICU and IMCU)
Study on the "List of Commodities Prohibited to be Imported" and material cost
Report to JICA office |
| 13 | Mon | Final meeting with CUPH and JICA technical cooperation team.
Discussion with Cairo Electric Distribution Company
Report to the Embassy of Japan |
| 14 | Tue | Other members left Cairo to Tokyo |
| 15 | Wed | |
| 16 | Thu | Other members arrived in Tokyo |

Note MOPIC : Ministry of Planning and International Cooperation
CUPH : Cairo University Paediatric Hospital

MINUTES OF DISCUSSIONS
ON
THE BASIC DESIGN STUDY
FOR
THE EXPANSION PROJECT OF CAIRO UNIVERSITY PEDIATRIC HOSPITAL
IN
ARAB REPUBLIC OF EGYPT

In response to the request by the Government of Arab Republic of Egypt, the Government of Japan decided to conduct Basic design study on the Expansion project of Cairo University pediatric Hospital (hereinafter referred to as "the project") and entrusted the study to Japan International Cooperation Agency (JICA). JICA sent the study team headed by Mr. Ryoji NODA, an official of Grant Aid Division, Economic Cooperation Bureau, Ministry of Foreign Affairs, to Egypt to conduct the study from the September 27, to October 16, 1986.

The team had a series of discussions and exchanged views with officials concerned of the Government of Egypt headed by prof. Dr. Helmy Nammar, president of Cairo University.

As a result of discussions, both parties agreed to recommend to their respective Governments to take necessary measures for the realization of the project as stated in the attachment to this minutes

October 5, 1986.

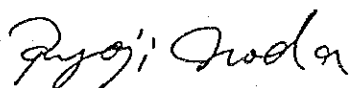

Mr. Ryoji NODA
Leader,
Japanese Study Team

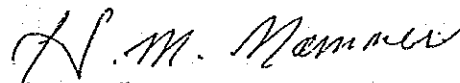

Prof. Dr. Helmy Nammar
President,
Cairo University

ATTACHMENT

1. The objectives of the project and functions of the facilities were reconfirmed by the both sides.
2. The responsible agency and organization of the Government of Egypt for the implementation of the project as follows:

(1) Responsible Agency: Cairo University
(represented by prof. Dr. Helmy Nammer, president)

(2) Executing Agency:

Moderator: prof. Dr. Hussein Kamel Baha El Din
(Director of CUPH)

Member : Prof. Dr. A. El Hefny
(Head of Paediatric Dept.)
Prof. Dr. Ahmed Hanafy
(General Director of Univ, Hospitals)
Prof. Dr. Salah Nassar
(Prof. of Paediatrics, CUPH)
Eng. Hassan Sharawy
(Assistant General Secretary of Cairo Univ.)
Mr. Mounir Hafez
(Administrative Director of CUPH)

3. The undertakings of the both sides for the project were reconfirmed and agreed upon by the both sides as listed in Annex I.

Each side shall take necessary measures for the implementation of the project, on condition that the Grant Aid by the Government of Japan is extended to the project.

The scope of works to be undertaken by the Government of Japan will be decided according to the priority A,B,C given in the aforesaid list.

Priority is designated as follows:

- Priority A: essential for the project
- Priority B: necessary for the project
- Priority C: desirable for the project

4. The expected overall schedule for the project was agreed upon by the both sides as attached Annex II.

The Egyptian side assured the following:

(1) E/N for the detailed design should be ratified by the People's Assembly by the end of March 1987 so that the detailed design can be completed by the end of June 1987.

(2) Master E/N for the project (Construction and Medical Equipment supply) should be ratified by the end of June 1987 so that the construction work can start from the beginning of September 1987.

5. The floor plans, building sections and elevations of the planned building were agreed upon by the both sides as attached Annex X.

6. The concept, conditions, criteria and systems of the building facilities and Medical Equipment list were agreed upon by the both sides as attached herewith.

- | | |
|---|--------------|
| (1) Description of the project | : Annex III |
| (2) Architectural Design | : Annex IV |
| (3) Structural system Design | : Annex V |
| (4) Electrical system Design | : Annex VI |
| (5) Mechanical system Design | : Annex VII |
| (6) Vertical Transportation System Design | : Annex VIII |
| (7) Food Service System Design | : Annex IX |
| (8) Medical Equipment (incl. List) | : Annex XI |

7. The Egyptian side assumed the necessary budget for operation and maintenance of the expanded facilities as well as cardiac diagnosis and operations.

8. The tentative targets of the number of the cardiac surgery operation were confirmed as follows:

- (1) In the first year (concentrating on relatively simple operations): 100
(2) After five years. : up to 300 - 500

9. Both parties should make efforts to overcome any difficulties or drawbacks in the future in the existing building facilities and equipment in

coordination with the expansion plan.

10. Conditions of the medical and non-medical equipment should be as follows:

(1) The contractor and supplier of the medical and non-medical equipment should be responsible for the following:

a) To guarantee the equipment, periodical checkup and supply of spare parts at the cost of the contractor for one year after completion of the works under the Grant Aid of the Japanese Government.

b) To assure the availability of the spare parts for the equipment for the Japanese legal period imposed on each equipment.

c) To assure to make a maintenance contract of the equipment with the Egyptian Government for at least Japanese legal period mentioned above when it is requested by the Egyptian Government.

The cost the aforesaid maintenance should be paid by the Egyptian Government.

(2) Equipment should belong to a company which has both a certified agent and a competent service station in Egypt for its full maintenance. Any exception for above rule should be agreed by both sides considering the nature of the equipment.

APPENDIX - 2 SUBMISSION OF DRAFT FINAL REPORT

2-1 MEMBERS OF STUDY TEAM

- | | | |
|-----|-----------------------|--|
| (1) | Mr. Koichiro Shikida | Team Leader: Nikken Sekkei |
| (2) | Mr. Shuichiro Hoshino | Electrical Engineer: Nikken Sekkei |
| (3) | Mr. Akira Sato | Medical Equipment Specialist
International Total Engineering Corporation (ITEC) |

2-2 DAIRY

Date	Day	Description
Nov. 27	Thu	Study Team left Tokyo
28	Fri	Study Team arrived in Cairo
29	Sat	Visit to JICA office, Preliminary Meeting with CUPH
30	Sun	1st Meeting with CUPH Courtesy call on MOPIC Courtesy call on the Embassy of Japan
Dec. 1	Mon	Sectional Meeting with CUPH Meeting with JICA
2	Tue	2nd Meeting with CUPH
3	Wed	Meeting on the Minutes (Draft)
4	Thu	Signing of the Minutes Report to MOPIC Report to the Embassy of Japan
5	Fri	Study Team left Cairo
6	Sat	
7	Sun	Study Team arrived in Tokyo

MINUTES OF DISCUSSIONS
ON
THE EXPANSION PROJECT
FOR
CAIRO UNIVERSITY PAEDIATRIC HOSPITAL
IN
THE ARAB REPUBLIC OF EGYPT

In response to the request of the Government of the Arab Republic of Egypt for Grant Assistance for the Expansion Project for Cairo University Paediatric Hospital (hereinafter referred to as "the Project"), the Government of Japan decided to conduct a basic design study on the Project and entrusted the study to Japan International Cooperation Agency (JICA). JICA sent to the Arab Republic of Egypt the team headed by Mr. Ryoji NODA, an official of Ministry of Foreign Affairs from September 27 to October 16, 1986.

As a result of the study, JICA prepared a Draft Final Report of the Study and dispatched a Mission to explain and discuss it starting from November 27 to December 7, 1986.

Both parties had a series of discussions on the Report and agreed to recommend to their respective Governments that the major points of understanding reached between them, attached herewith, should be examined towards the realization of the Project.

December 4, 1986

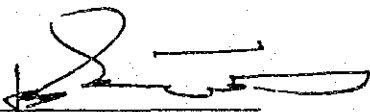

Koichiro SHIKIDA
Leader
Japanese Study Team

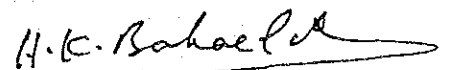

Prof. Dr. Hussein Kamel
Baha El Din
Moderator of the Committee
Cairo University

Witness



Akihiko HASHIMOTO
Resident Representative
Japan International Cooperation
Agency (JICA)

CAIRO

ATTACHED to Minutes of Discussions dated December 4, 1986

1. Cairo University wholely agreed upon the Draft Final Report prepared by JICA and submitted by the Japanese Mission after thorough review by the Committee of Cairo University.

The following are the major items proposed by the Japanses side in the aforesaid Report (clause 1-3) and agreed upon by the Egyptian side:

- (1) Scope of work to be carried out by the two parties.
- (2) Implementation Schedule
- (3) Procedures for construction work
- (4) Floor plan of the 5th floor
- (5) Operation of the newly-provided ICU and IMCU
- (6) No. of paediatric cardiosurgical operations
- (7) Guaranty of import of the materials and equipment
- (8) Exemption from social insurance
- (9) Storage yard for building materials and concrete plant

As to item (9) the Egyptian side promised to secure the following 3 spaces for the storage yard for building materials and concrete plant:

- Southern road (Ismail Sabry Street)
 - Eastern site of the CSPM
 - A part of the Old Paediatric Hospital
- In addition to the above,
- A part of the site of the Faculty of Pharmacy, if possible

(The site of Kasr El Aini Hospital can not be used)

2. The Final Report (10 copies in English) on the Project will be submitted to the Government of the Arab Republic of Egypt in February, 1987.
3. It is confirmed that the Egyptian side understood the system of Grant Aid Programme to be extended by the Government of Japan.

APPENDIX 3 PRESENT CONDITIONS & ACTIVITIES OF CUPH

3-1 Number of Patients

Fig. A-3-1 The Number of Patients in the Year 1985(1)

Month	Psychiatry		Neurology		Ophthalmology		General Surgery		Urology		Neurosurgery		Brain	
	Male	Female	Male	Female	Male	Female	Male	Female	Male	Female	Male	Female	Male	Female
Jan.	70	52	17	20	44	53	20	25	11	10	30	42	60	40
Feb.	75	53	143	122	71	39	47	25	16	9	83	73	56	53
Mar.	156	171	166	223	349	241	136	73	16	6	49	66	315	123
Apr.	148	168	79	144	387	268	122	86	16	6	44	76	298	157
May	144	154	112	142	221	174	122	86	33	91	173	78	303	103
Jun.	702	387	99	184	116	134	50	4	20	74	85	85	401	68
Jul.	296	198	149	112	130	120	35	19	52	22	130	62	268	204
Aug.	163	238	107	66	209	163	184	133	80	69	98	77	159	148
Sep.	147	192	134	105	216	261	127	122	103	67	147	99	295	108
Oct.	488	374	180	94	209	38	125	88	105	51	194	124	156	269
Nov.	381	349	150	129	253	199	104	93	101	68	142	98	343	160
Dec.	493	347	217	137	270	253	123	74	124	69	177	141	249	277
Total	3,263	2,683	1,553	1,478	2,475	1,943	1,195	828	677	542	1,352	1,021	2,903	1,710

Fig. A-3-2 The Number of Patients in the Year 1985 (2)

Month	Plastic Surgery		E.N.T.				Blood Transfusion		Growth & Development		Allergy		Chest	
	Male	Female	Male	Female	Male	Female	Male	Female	Male	Female	Male	Female	Male	Female
Jan.	30	20	85	66	141	95	125	117	113	106	101	67	69	57
Feb.	25	21	52	54	126	164	147	83	102	79	76	71	48	35
Mar.	21	37	103	129	895	179	239	596	119	77	154	164	236	189
Apr.	73	68	103	71	495	917	234	450	57	277	160	91	112	63
May	62	43	152	113	860	205	205	554	74	222	180	33	191	84
Jun.	47	17	145	118	584	130	231	502	10	197	164	91	105	108
Jul.	36	28	188	108	353	361	317	416	115	92	136	119	147	111
Aug.	13	15	196	172	402	468	192	184	145	137	175	135	112	98
Sep.	86	64	465	267	1,079	334	332	200	57	249	162	183	71	87
Oct.	112	81	308	282	122	1,184	70	502	51	250	433	249	110	117
Nov.	89	75	255	252	432	565	197	202	123	132	154	135	170	123
Dec.	53	81	317	299	701	619	137	272	139	120	253	252	105	86
Total	647	550	2,369	1,931	6,190	5,221	2,426	4,078	1,105	1,938	2,148	1,590	1,476	1,158

Fig. A-3-3 The Number of Patients in the Year 1985 (3)

Month	Heart		Genetics		Kidney		Liver		Endemic	
	Male	Female	Male	Female	Male	Female	Male	Female	Male	Female
Jan.	53	92	372	206	45	40	30	20	20	10
Feb.	82	194	227	159	46	42	41	34	34	14
Mar.	169	209	65	449	31	137	54	77	30	38
Apr.	196	193	88	512	30	164	11	32	83	62
May	309	284	473	475	94	381	28	95	76	59
Jun.	297	262	198	292	37	218	55	59	207	77
Jul.	288	271	267	223	115	140	54	60	99	65
Aug.	160	217	345	349	18	19	85	107	30	27
Sep.	266	240	64	397	70	184	59	43	-	-
Oct.	231	378	38	471	120	179	73	56	9	32
Nov.	248	247	308	191	31	20	94	85	97	107
Dec.	319	218	261	200	123	132	32	50	58	64
Total	2,618	2,805	2,706	3,924	760	1,656	616	718	743	555

3-2 NUMBER OF OPERATIONS

Table A-3-4 The Number of Operations in the Year 1985

	General Surgery	Urology	Neuro-surgery	E.N.T.	Ortho-pedics	Ophthal-mology	Total per month
Jan.	69	5	19	3	9	33	138
Feb.	86	6	21	18	11	28	170
Mar.	72	11	19	17	13	41	163
Apr.	76	5	17	4	12	30	144
May	81	6	17	10	14	32	160
Jun.	55	8	11	13	9	30	126
Jul.	86	6	26	11	17	34	180
Aug.	70	12	17	15	6	24	144
Sep.	73	15	24	14	12	32	170
Oct.	92	10	18	17	10	29	176
Nov.	76	13	16	18	7	33	163
Dec.	97	8	29	22	19	45	220
Total	933	105	234	152	139	391	1,954
Reference 1984	887	32		139		460	1518

Table A-3-4 The Number of Operations in the Year 1985

	General Surgery	Urology	Neuro-surgery	E.N.T.	Ortho-pedics	Ophthal-mology
Operation days (/a week)	5	1	2	2	1	2
Number of beds (beds)	28	4	4	4	4	4

3-3 NUMBER OF IMPATIENTS

Table A-3-5 Inpatient Sections (1985)

Section	No. of admissions	Mortality (%)	
Medical	2995	143	(4.77)
Surgical*	1996	22	(1.10)
ICU**	1001	244	(24.37)
Total	5922	409	(6.91)

* including General as well as special surgery.

** including post-operative care of some major operations.

3-4 LABORATORY DEPARTMENT

At offers wide variety of investigations e.g

- (1) Hematological : CBC - ESR -Hb & HCT - coagulation studies Blood indices - serum iron etc.
- (2) Chemical : Kidney functions - liver functions - electrolytes serum lipids & Proteins - CS Fexam etc.
- (3) Immunological & Serological : ASOT-CRP-Paul Bunnel-(3 & C4)
- Immunoglobulins-Widal test ... etc.
- (4) Microbiological : Blood cultures - Csr cultures - sputum
Zeil - Nelson stains for T.B Bacilli ... etc.

The service is offered to both outpatients & inpatients.

3-5 RADIODIAGNOSIS DEPARTMENT

Table A-3-6 Number of Patients for Radiodiagnosis Dept. (1985)

	average No. of films perpatient	N of films used	N. of patients
Plaim & controst films	3.02	16749	5548
CT Scans	5.07	3054	602

3-6 ECHOCARDIOGRAPHY, EEG & EMG AND ENCLOSURE

Table A-3-7

(1985)

	Number of Patients
Echo	414
EEG*	128
EMG	
Endo	237

* Working on E.E.G has started on 1-7-1985.

APPENDIX - 4 CUPH/CSPM - FACILITY MATRIX

Source:

"Work plan, Center for Social and Preventive Medicine, Cairo Univ. - Ministry of health "
July 19, 1981

prepared by: The Department of Paediatrics, Cairo Univ.,
The Urban Health Delivery System Project, Ministry of Health, with
assistance from the Westing House Health Systems Technical Advisory
Team

(Under AID Grant No.: 263-0065)

Abbreviations:

MCH	:	Maternal and Child Health
GUHC	:	General Urban Health Center
CSPM	:	Center for Social and Preventive Medicine
	:	re-inforced by the expansion project
ED	:	Education
TR	:	Treatment

CUPH/CSPM FACILITY MATRIX (2)

FUNCTION/ACTIVITY	MCH CENTER		GUHC		CSPM		CUPH		ABUEL-RICH		OTHER	
	ED	TR	ED	TR	ED	TR	ED	TR	ED	TR	ED	TR
B. Dentistry												
1. Preventive Dentistry		x		x	x	x	x	x	x	x	x	xxxx
2. Pediatric Dentistry		x		x	x	x	x	x	x	x	x	xxxx
C. Nursing												
1. Pediatrics		x		x	x	x	x	x	x	x	x	xx
2. Obstetrical		x		x	x	x	x	x	x	x	x	xx
3. Family Pl/Fertility Man.		x		x	x	x	x	x	x	x	x	xx
4. Mid Wifery		x		x	x	x	x	x	x	x	x	xx
5. Community Nursing		x		x	x	x	x	x	x	x	x	xx
6. Supervisory Skills		x		x	x	x	x	x	x	x	x	xx
D. Nutrition												
E. Social Work												
F. Traditional Providers (Dayas)												
G. Community Outreach Workers												
H. Health Education												
I. Management/Administration												

CUPH/CSPM FACILITY MATRIXM (3)

FUNCTION/ACTIVITY	MCH CENTER		GUHC		CSPM		CUPH		ABUEL-RICH		OTHER	
	ED	TR	ED	TR	ED	TR	ED	TR	ED	TR	ED	TR
II. GRADUATE AND POSTGRADUATE												
Education and Training												
A. Medical												
1. Pediatrics					x	x	xxxx					xxxx
2. Obstetrical (Maternity)					x	x	xxxx					
3. Public Health, Social and Preventive Medicine (MCH & F.P. Related)					xxxx	xxxx	xxxx	x	x			
a. MCH	xx	xx	xx	xx	xxxx	xxxx	xxxx	x	x			
b. F.P./Fertility Management	xx	xx	xx	xx	xxxx	xxxx	xxxx					
c. Community Medicine	xx	xx	xx	xx	xxxx	xxxx	xxxx					
d. Community Organization	xx	xx	xx	xx	xxxx	xxxx	xxxx					
e. P.H. Organization/Administration	xxx	xx	xx	xx	xxxx	xxxx	xxxx					
f. Statistics	x	x	x	x	x	x	x					
g. Epidemiology	x	x	x	x	x	x	x					
h. Environmental Health	x	x	x	x	x	x	x					
i. Health Education	xx	xx	xx	xx	xxx	xx	xxx					
j. Dental Health	xx	xx	xx	xx	xx	xx	xxx					
k. School Health	xx	xx	xx	xx	xxx	xxx	xxxx					
l. Nutrition	xx	xx	xx	xx	xxx	xxx	xxxx					
B. Preventive Dentistry		x		x	x	x	xxxx					xxx
C. Nursing												
a. MCH		x		x	xxxx	xxxx	xxxx					x
b. Family Planning/Fert.		x		x	xxxx	xxxx	xxxx					x
c. Mid Wifery		x		x	xx	xxx	xxxx					x
d. Community Nursing		x		x	xx	xx	xxxx					x
e. Supervisory Skills		x		x	xxx	xxx	xxx					x
f. Clinical Practice - Critical Care (ICU)							xxxx					
D. Nutrition		x		x	xx	xx	xxxx					xxx
E. Social Work		x		x	xx	xx	xxxx					xxx
F. Health Education		x		x	xx	xx	xxxx					xxx

CUPH/CSPM FACILITY MATRIX (5)

FUNCTION/ACTIVITY	MCH CENTER		GUHC		CSPM		CUPH		ABUEL-RICH		OTHER
	ED	TR	ED	TR	ED	TR	ED	TR	ED	TR	ED
IV. OUT-PATIENT SERVICES											
A. Primary and Preventive											
1. Screening	x	xx	x	xx	xx	xxxx			x	x	
2. Primary Care	x	xx	x	xx	xx	xxxx			x	x	
3. Risk Assessment	x	xx	x	xx	xx	xxxx			x	x	
4. Well Child Care	x	xx	x	xx	xx	xxxx			x	x	
5. Immunization	x	xx	x	xx	xx	xxxx			x	x	
6. Oral Rehydration	x	xx	x	xx	xx	xxxx			x	x	
7. Follow-up Care	x	xx	x	xx	xx	xxxx			x	x	
8. Referral Services	x	xx	x	xx	xx	xxxx			x	x	
9. Prenatal Care	x	xx	x	xx	xx	xxxx			x	x	
10. Delivery-perinatal	x	xx	x	xx	xx	xxxx			x	x	
11. Post-Natal Care	x	xx	x	xx	xx	xxxx			x	x	
12. Family Planning and Fertility Management	x	xx	x	xx	xx	xxxx			x	x	
13. Minor Surgery	x	xx	x	xx	xx	xxxx			x	x	
14. School Health	x	xx	x	xx	xx	xxxx			x	x	
15. Nutrition-Assessment	x	xx	x	xx	xx	xxxx			x	x	
16. ?Dental Care	x	xx	x	xx	xx	xxxx			x	x	
17. Mental Health	x	xx	x	xx	xx	xx			x	x	
18. health Education	x	xx	x	xx	xx	xxxx			x	x	
19. Social Services	x	xx	x	xx	xx	xxxx			x	x	
B. Secondary Level (Ambulatory Care) (Chronic Disease) (Specialty Clinics for Infants, Preschool and School Aged Children)											
1. Diagnostic Clinic				x				xxx			
2. Nutritional Rehabilitation					xxx			xxx			
3. I.V Rehydration				x	xxx			xxx			
4. Cardiology				x	xxx			xxx			
5. Neurology				x	xxx			xxx			
6. Endocrin - Metabolic					xxx			xxx			
7. Genetic					xxx			xxx			

CUPH/CSPM FACILITY MATRIX (6)

FUNCTION/ACTIVITYxxxx	MCH CENTER		GUHC		CSPM		CUPH		ABUEL-RICH		OTHER	
	ED	TR	ED	TR	ED	TR	ED	TR	ED	TR	ED	TR
8. Dermatology							xxx	xxx				x
9. Parmatology							xxx	xxx				x
10. Pulmonary							xxx	xxx				x
11. Allergy-Immunology							xxx	xxx				x
12. Hematology							xxx	xxx				x
13. Gastro-Intestinal							xxx	xxx				x
14. Genito-Urinary							xxx	xxx				x
15. Eye							xxx	xxx				x
16. Ent							xxx	xxx				x
17. Plastic Surgery							xxx	xxx				x
18. Urology							xxx	xxx				x
19. Surgery							xxx	xxx				x
20. Orthopedic							xxx	xxx				x
21. Dental Surgery							xxx	xxx				x
22. Physical Medicine							xxx	xxx				x
23. Psychiatry							xxx	xxx				x
24. Emergency and Trauma							xxx	xxx				x
a. Poisoning							xxx	xxx				x
b. Orthopedic							xxx	xxx				x
c. Seizures							xxx	xxx				x
d. Dehydration and Shock							xxx	xxx				x
e. Child Abuse							xxx	xxx				x
f. Lacerations							xxx	xxx				x
g. Burns							xxx	xxx				x
h. Allergy							xxx	xxx				x
i. Head Injury							xxx	xxx				x
j. Acute Infections							xxx	xxx				x
k. Fever of Unknown Origin							xxx	xxx				x
25. Cardiac Surgery							xxx	xxx				x
26. Cardiac Diagnosis							xxx	xxx				x

CUPH/CSPM FACILITY MATRIX (7)

FUNCTION/ACTIVITY	MCH CENTER		GUHC		CSPM		CUPH		ABUEL-RICH		OTHER	
	ED	TR	ED	TR	ED	TR	ED	TR	ED	TR	ED	TR
V. IN-PATIENT SERVICES												
A. Secondary Level Care												
1. General Pediatrics								xxx③				
2. Chronic Disease								xx③				
3. Handicapped - or Congenital Anomalities								x③				
4. Surgery/Trauma						xxx		xxx③				
5. I.V. Rehydration								x③				
6. Mental Illness						xx		x③				
7. Diagnostic Evaluation								xxx③				
B. Tertiary Care												
1. Severe Life Threatening Conditions								xxx③				
2. Major Surgery Cardiac Surgery								③xxxx③③				
3. Shock - ICU								xxx③				
4. Renal Dialysis								xx				
5. High-Risk Newborn								x				
C. High-Risk Maternal												

CUPH/CSPM FACILITY MATRIX (8)

FUNCTION/ACTIVITY	MCH CENTER		GUHC		CSPM		CUPH		ABUEL-RICH		OTHER	
	ED	TR	ED	TR	ED	TR	ED	TR	ED	TR	ED	TR
VI. SUPPORT SERVICES												
A. Laboratories												
1. Out-Patient		x		xx		xx		xxxx		xxx		
2. In-Patient						xx		xxxx				
3. Research						xxx		xxxx				
B. Radiology												
1. Basic Diagnostic				x		xx		xxxx		xx		
2. Fluoroscopy								xxx				
3. Therapeutic								xx				
4. Cat-Scan								xxⓧ				
5. Other								x				
C. Pharmacies												
1. Out-Patient				x		x		xxⓧ		x		
2. In-Patient		x				x		xxxⓧ				
D. Libraries												
1. Basic Science and Medical		x		x		x		xxxⓧⓧ		xx		
2. Public Health, Preventive Med. and Health Services Research		x		x		xxxx		xⓧ		x		
E. Audio visual Services and Aids												
1. Audio visual Services and Aids		x		x		xxxx		xxxⓧⓧ		x		
F. Special Functions												
1. Cardiology Lab								xxⓧ				
2. Pulmonary Function Lab.								xx				
3. EGG								x				
4. Ultra Sound								x				
5. Renal Dialysis								x				
G. Transport												
1. General		x		x		xx		xx		x		
2. Ambulance				x		x		xxx		x		

CUPH/CSPM FACILITY MATRIX (9)

FUNCTION/ACTIVITY	MCH CENTER		GUHC		CSPM		CUPH		ABUEL-RICH		OTHER	
	ED	TR	ED	TR	ED	TR	ED	TR	ED	TR	ED	TR
VII. ADMINISTRATION												
A. Administration Office		x		xx		xx		xxx				x
B. Finance and Accounting		x		xx		xx		xxx				x
C. Personnel Services		x		xx		xxx		xxx				x
D. Medical Records		x		xx		xxx		xxxx③				x
E. Data Management and Statistical Unit		x		xx		xxxx		xxxx③				x
F. House Keeping		x		xx		xxx		xxx				xx
G. Food Services						xx		xxx③				
H. Laundry		x		x		xx		xxx③				x
I. General Maintenance		x		x		xx		xxx				xx
J. Biomedical Maintenance		x		xx		xx		xxx				x
K. General Stores		x		xx		xx		xxx③③				x
L. Central Medical Supply				x		xxx		xxxx③				xx
M. Messenger Services				x		xx		xx				x
N. Printing						x		xx				
O. Solid Waste Disposal and Incineration		x		x		xx		xxx				x
P. Solid Waste Disposal and Incineration		xx		xx		xx						xx
Q. Security		x		x		xx		xxx				xx
R. Doctor's Dormitories								③③				xx
S. Nurse's Dormitories								③				xx

CUPH/CSPM FACILITY MATRIX (10)

FUNCTION/ACTIVITY	MCH CENTER		GUHC		CSPM		CUPH		ABUEL-RICH		OTHER	
	ED	TR	ED	TR	ED	TR	ED	TR	ED	TR	ED	TR
<u>VIII. OTHER SERVICES</u>												
A. Social Services		xxx		xxx		xxxx		x				x
B. Nutrition Education		xxx		xxx		xxxx		x				x
C. Health Education		xxx		xxx		xxxx		x				x
D. Community Education		xxx		xxx		xxxx		x				x
E. Other Community Service		xxx		xxx		xxxx		x				x

APPENDIX - 5 QUESTIONNAIRE AND ANSWERS (JICA-CUPH)

JAPAN INTERNATIONAL COOPERATION AGENCY

P. O. B. 2667 CAIRO
26, El Kods El Sharif St. - El Mohandseen, Dokki
Tel. 3471502 - 3464075 — Tlx. 93063 JACAI UN
A. R. E.



هيئة المعونة الفنية اليابانية (جايجا)

٢٦ شارع القدس الفردي - الهندسين

ت : ٣٤٧١٥٠٢ - ٣٤٦٤٠٧٥

Cairo, September 14, 1986

Dr. Hussien Kamel Bahaa El Din,
Director,
Cairo University Pediatric Hospital,
CAIRO UNIVERSITY

Dear Dr. Hussien,

In connection with the Program for Expansion of Cairo University Pediatric Hospital of which the Government of Japan is considering to undertake technical cooperation through JICA, which is the Pediatric Cardiographic Surgery, we have the pleasure to ask for your kind cooperation about some technical informations and fiscal estimations to facilitate our conducting the general feasibility plan of this unit.

It would be very helpful if you would let us know the estimation of the following requirements and expenses.

- How many operations will be carried out per year.
- How much do you estimate each operation cost (e.g. in Japan one operation costs about 20,000 U.S.\$)
- Who will cover these costs (Government share, patients share)
- How much do you estimate the budget required for the whole unit
- How many qualified doctors and specialized nurses are required for this unit and what kind of Academic qualification and training abroad is required.
- What is your idea about training those doctors and nurses.

Your kind cooperation and prompt reply shall be highly appreciated. Please accept my best regards.

Sincerely yours,

A. Hashimoto

Akihiko HASHIMOTO,
Resident Representative,
Japan International Cooperation
Agency (JICA)
CAIRO.

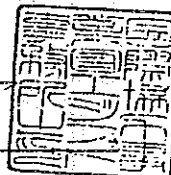



NEW CHILDREN'S HOSPITAL

Cairo, October 2, 1986

Mr. Akihiko Hashimoto
Resident Representative,
Japan International Cooperation
Agency (JICA)
Cairo

Dear Mr. Hashimoto,

In reference to your letter dated September 14, 1986 concerning the Program for Expansion of Cairo University Pediatric Hospital, I have the pleasure to submit to you the data about some technical informations and fiscal estimations requested by you.

- 1- Number of operations expected to be carried out per year:
300-500.
- 2- Estimated operation cost for one patient: 5000-8000 L.E.
- 3- Covering the costs:
 - a) Paying beds
 - b) Allocated budget from Cairo University through Ministry of High Education
 - c) Ministry of Public Health (medical commissioning) instead of sending patient abroad or to local private hospitals
- 4- Budget required for the whole project:
A sum of four and half million Egyptian pounds and sources of finance are as follows:
 - a) From the allocated budget from Cairo University through Ministry of High Education ... 2.000.000 L.E.
 - b) From the allocated budget from Ministry of Health contributing in treatment of patients ... 1.000.000 "
 - c) Paying beds in C.U.P.H. expansion ... 1.500.000 "

Total 4.500.000 L.E.
- 5- Qualified Doctors and specialized Nurses required for the unit:
 - a) Cardiac Surgery:
 - 2 Qualified Surgeons (M.D.)
 - 8 Training Assistants (M.Sc.)
 - 4 Perfusionists
 - b) Angio-Cardiography
 - 5 Qualified Pediatric Cardiologists (M.D.)
 - 5 Training Assistants (M.Sc.)

../.



NEW CHILDREN'S HOSPITAL

2.

c) Intensive and Intermediary Care Unit:

- 2 Professors (M.D.)
- 2 Assistants Professors (M.D.)
- 2 Lecturers (M.D.)
- 10 Full-Time Pediatricians (M.Sc.)
- 20 Trained Nurses

6- Training Doctors and Nurses :

- a) Technical Co-operation Project between Egypt and Japan
- b) Sending Trainees to Japan through Ministry of High Education (from Egyptian money)

We thank you in advance for your kind cooperation.

With our best regards.

Sincerely yours,

H.K. Bahaa El Din

95/B

LIST OF COMMODITIES
PROHIBITED TO BE IMPORTED

M.D.NO.333/1986

AMENDING CERTAIN PROVISIONS OF THE MINISTER
OF TRADE DECISION NO.1036/1978, IN RESPECT
OF THE UNIFIED DECISIONS



THE MIDDLE EAST LIBRARY FOR ECONOMIC SERVICES
P.O.BOX 52 EL MOHANESSIN - CAIRO . TEL :711141

Ministerial Decision No. 333/1986

Amending certain provisions of the Minister of
Trade Decision No. 1036/1978, in respect of
the Unified Decision
For the Executive Regulations for Import and Export

- Minister of Economy and Foreign Trade,
- Having taken note of Law No. 137/1974, regarding certain provisions in respect of Import, Export and Exchange,
- And Law No. 43/1974, as amended, promulgating the Investment of Arab and Foreign Funds and Free Zones Law, and its Executive Regulation,
- And Law No. 118/1975, relating to Import and Export,
- And Law No. 121/1982, regarding the register of importers and its executive regulation,
- And Minister of Trade Decision No. 1036/1978, in respect of the unified Decision for the Executive Regulation of Import and Export Law,
- And Ministerial Decision No. 244/1985, amending the Minister of Trade Decision No. 1036/1978,
- And Decision No. 245/1985, in respect of forming a Technical Committees for distributing the imported commodities,

Decided,

Article 1:

The private sector may import from abroad for the purpose of processing and trade, as financed from his own resources of foreign exchange through all banks working in Egypt, within the limit of activities permitted for each of them, with due regard to the general provisions of import as prescribed by the Ministerial Decision No. 1036/1978, and the Decision amending it, according to the following:

- 1) The importer or his deligate (of Egyptians) shall present the import application to the bank he is

after fulfilling the documents and the following procedures:

- a) The approval of the concerned authority, in case that the commodity is subject to the enclosure (5)
 - b) The approval of the Industrial Control Department, specifying therein the commodity and quantity, regarding the factories; and the approval of the concerned authority regarding other cases.
 - c) Proforma invoice and four copies thereof, detailing the name of the importer, kind of commodity, certificate of the country of origin, regarding the commodities shipped from Customs Preferential Agreement Countries; or Payment Agreement; and the commodities imported from the Free Zones; and the unit, quantity, price, contracting base in foreign currency.
 - d) The Customs Heading, scope of the commodity import banning, and the commodity group according to the attached Schedules, shall be specified by the Banks Customs Committee.
- 2) The importer shall be bound to deposit a monetary guarantee in free currencies in the Central Bank of Egypt, through the commercial bank undertaking the credit opening, without interest for one month at least, according to the following percentages of the value of the commodities required to be imported, as provided in the attached commodity groups, and that shall be upon opening the credit and after fulfilling all import provisions:

15 %	in respect of the first commodity group,
20 %	" " " " second " " ,
40 %	" " " " third " " ,
50 %	" " " " commodities not specified

in the attached three commodity groups.

And in case of failure of opening the credit and settlement of the monetary deposit within three months as from the date of submitting the import application, the application will be deemed nul.

Article 2:

The following cases shall be exempted from depositing the monetary guarantee:

- a) Import financed by loans from the International Bank for Reconstruction and Development.
- b) Import by private sector, financed by American Aid available at the accredited banks.
- c) Import of raw materials and production requisits for the professionals, according to the following conditions:
 - 1- The import should be effected through Misr Import and Export Co.
 - 2- A letter issued by the Handcraft Industries and production Cooperation Organization, to the effect that such raw materials are required for the importer, should be submitted to Misr Import and Export Company

Article 3:

Import of the commodities specified in the prohibitory list attached to this Decree, shall be banned in respect of the Public and Private Sectors, Investment Companies subject to Law No. 43/1974 as amended, General Production Cooperative Association, Principal Cooperative associations, State Administrative System, Local Rule Units and others.

Article 4:

Credit validity period shall be one year as from the date of opening the credit, regarding the consumer and intermediary commodities, and raw materials; and the credit validity period regarding the investment commodities shall be two years.

Article 5:

The importer shall be bound to settle the established administration expenses upon opening the credit.

Article 6:

The goods should not be shipped before settling the monetary guarantee and opening the credit.

Article 7:

The Customs shall be required to fulfill the statistical form from three copies, one of them shall be returned to the bank undertaking the opening of the credit, and another to the Tax Administration (General Department for Combating Tax Evasion, and the third shall be filed with the Customs Declaration.

Article 8:

The provisions in respect of the commodities specified in the Enclosure (5) of the Ministerial Decision No. 1036/1978, and the addition inserted thereto pursuant the different Decisions, shall be valid.

Article 9:

The consignments imported from Customs Preferential Agreement Countries, and also Payment Agreement Countries, should be shipped from the Country of Origin or from the nearest shipping port, in case that the Country of Origin has no shipping port.

Article 10:

The import approvals issued by the Rationalization Committee, and also the commodities imported directly through the banks under the provisions of the Ministerial Decision No. 244/1985, shall be valid as long as the opening of credit has been effected before the enactment date of this Decree, and the approval for which the opening of credit are not effected upto such date, and the banks shall not be permitted to renew the existing credits or accepting new credits in this respect.

Article 11:

The provisions of the Minister of Trade Decision No. 1036/1978, and the Decisions amending it, not included in this Decision, shall be applicable, and any provision discord or contradict with the provisions of this Decision shall be abolished.

Article 12:

The Schedules and-annotations attached to this Decree shall be considered as a complimentary part therefor.

Article 13:

The provisions stated in the Ministerial Decision No. 244/1985 and contradicting with the provisions of this Decree; and the Ministerial Decision No.245/1985; and the Ministerial Decision No. 32/1982; and also the Ministerial Decision No. 81/1983, shall be abolished.

Article 14:

This Decree shall be in force as from 22 August 1986, and shall be published in Official Journal (El-Wakae El-Masria).

Minister of Economy and Foreign Trade
(Dr. Mohamed Sultan Abu-Aly)

General Annotations

First:

In the light of the result of the practical application, certain prohibited commodities may be permitted to be imported in agreement between the Ministry of Economy and Foreign Trade and the concerned Minister, regarding each case separately.

Second:

Regarding the requirements of Tourist Sector:

The requirements of hotels and tourist establishments from the prohibited commodities, shall be permitted to be imported provided to be within the limits of their needed quantities, and such quantities should be yearly determined by a Decision undertaken by the Minister of Tourism, and the Ministry of Tourism shall follow up and control the execution at its responsibility, provided to be for the utilisation of such hotels and establishments and not for trade; and the importation should be effected through the Tourism Requisites Co. or one of the Public Sector Co. For Foreign Trade.

Third:

Part of the prohibited commodities may be permitted to be imported for certain bodies who are bound with agreements concluded under special laws with the supplying part for such commodities, and which are considered essential for practicing their activities, and that shall be at the consent of the Minister of Economy and Foreign Trade.

Fourth:

The prohibited Heading may comprise several kinds of the commodity considered as production requisites which are needed to be imported under a processing permit; or the production by specialised machines not available within the local market upon request, and to avoid that, these requisites may be permitted to be imported upon the approval of the Minister of Economy and Foreign Trade and the concerned Minister, provided that the importation should

be undertaken in the name of the industrial establishment and for its account and within the limit of the quantities covering the permitted production capacity, and the establishment shall be bound to use all the imported quantities in production and out of trade.

Fifth:

Encouraging the exportation, the import of certain prohibited commodities shall be permitted under temporary release system, as they are considered raw materials and production requisites, for processing purpose and re-exportation, and under the control of the Customs Administration and the concerned Authorities.

Sixth:

As an exception from the rules specified in the Decree No. 333/1986, the commodities detailed in the Schedule of commodities prohibited to be imported attached thereto, shall be permitted to be imported to Port-Said Free-Zone for the year 1986/1987, and that within the limit of that imported in the year 1985/1986, provided that the concerned authority of the Free-Zone City shall undertake the distribution of these quotas, and the Administrative Board of the City shall be bound to the provisions specified in the Decree as from 1.7.1987.

Seventh:

The durable consumer commodities imported with the passengers, including the motor vehicles, shall be released after settlement of the due Customs dues, and according to the regulating executive rules in this respect.

Eighth:

The provisions in respect of the Customs dealing specified in the diverse laws and decisions shall be applied to diplomats and Egyptian personnel working at our Embassies and technical offices abroad, and they shall be permitted to have the entry of the accompanied commodities for their own use upto 30.6.1987, and they shall be subject to the seventh paragraph of this annotations as from 1.7.1987.

230/9

CUSTOMS EXEMPTIONS

LAW NO. 186 FOR 1986
PROMULGATING LAW FOR ORGANIZING CUSTOMS
EXEMPTIONS .

THE MIDDLE EAST LIBRARY FOR ECONOMIC SERVICES
P.O. BOX 52 EL MOHANCESSIM - CAIRO . TEL : 711141



NELEC

DECREE OF
THE PRESIDENT OF THE ARAB REPUBLIC OF EGYPT BY THE
LAW NO. 186 FOR 1986, PROMULGATING LAW FOR ORGANI-
ZING CUSTOMS EXEMPTIONS.

In the Name of The People

The President of the Republic

After reviewing Article 147 of the Constitution; and,
Law No. 66 for 1963 promulgating Customs Law; and,
Law No. 91 for 1983 organizing customs exemptions; and,
the Cabinet approval; and,
according to the opinion of the State Council,

DECREED THE FOLLOWING LAW:

(ARTICLE ONE)

In respect of organizing Customs Exemptions, the provisions
of the attached Law shall be valid.

(ARTICLE TWO)

The following is to be cancelled:

- 1) Law No. 91 for 1983 organizing customs exemptions.
- 2) The provisions stating customs exemptions wherever mention-
ed in the organizational laws and decrees issued before
this Law enters into force, whether the exemption from the
customs duties was wholly or partially: or such provisions
contained postponing payment of customs duties, or paying
them by installment, or the exemption stated therein was
for nothing other than certain commodities, or a definite
body or a specified purpose.

(ARTICLE THREE)

As an exception of the provisions of the previous Article,
all customs situations shall be settled finally for the articles

* Taxes

which were released before applying the provisions of this law, pursuant to temporary release system, till reviewing a resolution for their exemption from customs duties; this shall be according to the rules that were applied at the time of releasing them; provided this shall be made within a maximum period of one year from the date of applying the provisions of this Law.

(ARTICLE FOUR)

The provisions of this Law are without prejudice to the following:-

- (1) Customs exemptions stated pursuant to agreements concluded between the Egyptian Government and Foreign States, International or regional organizations, or foreign bodies.
- (2) Customs exemptions stated pursuant to Law No. 12 for 1977 promulgating Port Said Free Zone Scheme.
- (3) Customs exemptions promulgated by decrees of the concerned authorities, before the provisions of this Law come into force, for the application of the provisions of Articles (3) and (4) , and Item (12) of Article (5) of Law No. 91 for 1983 organizing customs exemptions.
- (4) Customs exemptions that shall be stated for imports which arrive pursuant to Petroleum and Mineral Agreements for the aim of exploration and production.

(ARTICLE FIVE)

The Minister of Finance should promulgate the necessary decrees for enforcing the attached Law.

(ARTICLE SIX)

This Decree shall be published in the Official Journal, and shall have the power of law, and shall be applicable as of the day following the date of its publication.

Issued at the . . . dency on 16 Zul-Hejjah 1406 (21st August 1986)

HOSNI MUBARAK

