

## 参 考 资 料



1981 BUDGET SPEECH

MINISTER FOR FORESTS

THE HONOURABLE JOSEPH S. AOAE M.P.

NOVEMBER 1980

## BUDGET SPEECH

MINISTER FOR FORESTS - THE HONOURABLE JOSEPH S. AOAE M.P.

Mr. Speaker, Honourable Members of Parliament, I congratulate the Honourable Minister for Finance on his presentation of this the first Budget of the Chan Government.

Mr. Speaker, I give my wholehearted support to the 1981 National Budget, and in doing so I would like to outline on the floor of our Parliament some of the activities of the Ministry under my responsibility which will I hope lend visible support to the budget for the ensuing year.

In lending my support to this budget I would like a number of matters taken note of, Mr. Speaker this budget comes in between two epochs, between that of Somare and the Chan Governments, it occurs so to say in the Doldrums when there is much trimming of the sails as well as the fine tuning of the ship of state before we venture in full swing into the era proper of the Chan/Okuk Government. This budget therefore corrects and finely tunes the objectives of the Chan/Okuk Government.

Mr. Speaker you will note that greater emphasis is being placed in two sectors of the Papua New Guinea economy. In the first instance, it is to be noted that the biggest bite of the budget goes to the public service, while this has always been the case an extra million Kina has now been set aside to encourage and entice public servants into the rural areas where much of the work needs to be done. It might be found, and quite rightly so that the Chan/Okuk Government is pulling out all stops to recapture the mood of the nation and the mood of the public service of the times when having achieved self government, Papua New Guinea set full sail ahead for independence. There was a challenge, excitement and a sense of fulfilment once independence was achieved. It is that mood, that creative thinking, that motivation or commitment to do better and to do more for the People of Papua New Guinea that is to be recaptured and harnessed

again for the difficult and challenging years ahead, I know Mr. Speaker that this cannot be achieved overnight, but capture it we must because to get on in this world day by day becomes more complex and difficult a task requiring the maximum effort and self discipline of government, the private sector and the general populace. All sectors of the community must now ask themselves how they can do better for the common good.

Our country small though it might be is not a nation with lost horizons which so often happens as with other less fortunate small countries, we have lost horizons, our guiding stars are there, contained in the ideals expoused in the constitution. We are rich but we must now husband our strength and skills to cushion and ride through our rough and unchariered future.

The second aspect is that greater emphasis is now being placed in the agricultural sector of our economy, whereas in years passed, 'so much' to quote a constituent of mine, 'mouthwork and no handwork was done for the agricultural sector' now the Chan/Okuk Government will endeavour to put into effect strategies aimed at development at the grass roots level and will ensure that those projects are carried through with speed efficiency. It is well known that the Chan/Okuk Government is committed to trimming the public service so that it performs with the efficiency that is required at all times and further more so that it is able to respond ably and quickly to the demands of the people through their elected representatives.

When I assumed office of the Minister for Forests earlier this year, my Ministry had been undertaking the task of implementating the policies of the revised national forest policy. I would like to state here that the major aspects of the new policy will be proceeded with, and added to where considered necessary during my stewardship. The major direction of the new forest policy is for the requirement of the forest industry sector making a more meaningful contribution to the national development objectives. Among the objectives I refer to are revenue generation, greater ownership of the timber industry in Papua New Guinean hands (including the landowners), regional economy development and political stability.

To meet these aims, the national government will concentrate energies over the next few years to seeing to the more effective utilisation of existing timber processing capacity and on the formation in selected areas of a number of national forest development corporations.

Some measures have been introduced which should encourage and broaden local timber processing, while with the close collaboration of the Ministry of Commerce, arrangements are now near completion of stage 1 for the setting up of national forest development corporations, early next year we should see operations getting underway at Sagarai-Gadaisu in the Milne Bay Province, at Kumusi in the Northern Province, and at Umbol in the Morobe Province. Plans for Stage 2 for setting up National Forest Development Corporations in various parts of the country have already begun. Apart from increasing national ownership of the economy these projects will generate benefits such as revenue, incomes, employment, roads and follow-up development.

The forests of our country are the most widespread and possibly the most valuable long-term natural asset ~~the~~ country possesses. If used wisely and managed properly, our forests are renewable natural assets. Here the Government is determined that we will not fail.

My Ministry is responsible for formulating and implementing government policy for the management of our forest resources. In order to tend to the wise management of our forest heritage a national forest development programme has been drawn up in support of the new forest policy. The national forest development programme seeks to strike a sensible balance between exploitation, conservation and regeneration. The provincial governments have agreed to the development programme in principal, and I will continue to seek their support in the coming years in the implementation of this programme, so that the development of our forest resources can proceed at an orderly rate, and that benefits from forestry operations can be spread across our country as widely and as evenly as is possible.

In the field of forestry research, the forest policy foreshadowed that in silviculture research strong emphasis will be placed on

Lowland Rainforests, which constitute our major forest wealth, while a forest products commercial division would be established to ascertain the viability of industrial production of certain wood products. A forest research policy is being prepared now by my Ministry for my consideration before it is submitted to the National Executive Council for consideration and approval. In forest products research, our forest products research centre has operated facilities over some years in the fields of timber drying, wood chipping, minor forest products manufacture, preservation and furniture making. It is now thought appropriate to expand these facilities, through a forest products commercial division, in order to be the vanguard in new areas of timber technology (such as the use of laminated beams for structural end uses, panel products as blackboard, wood preservation) and thus demonstrate, on a commercial basis, their profitability.

While it is the intention of the Government to increase national ownership of the timber industry, this does not mean that foreign investors will be precluded from participating in the development of our forest resources. Foreign capital and expertise will be required for some years yet to undertake the larger integrated forest industry projects. As a demonstration of this, we should see a Korean company launch next year a log exporting, wood chipping, reforestation project in the Kapuluk area of West New Britain. Capital investment in this operation will be K19 million over the first five years, and K44 million over the project life. Included in this project will be the establishment of a town/industry complex on the western end of Eleonora Bay. Also in 1981 we should see commencement of a K16 million reforestation wood chipping project which is to be established by a large Japanese group on the Hoskins Peninsula.

In addition to the above two large operations are scheduled commence next year, there has been a resurgence of interest lately by foreign companies in the vanimo timber area, West Sepik Province. Following

the submissions of a number of development proposals, the national executive council has selected two overseas companies who have been invited to negotiate with the Government for the development of this our largest forest concession. I am happy to report that negotiations for Vanimo have now commenced with these two companies. We should have a decision by the end of the year.

A total of eleven national forestry projects will see funding in 1981 under the National Public Expenditure Plan (NPEP). Total funding for our NPEP projects next year will be K825,000. Of this amount K200,000 will be allocated to expand facilities at the Timber Industry Training College in Lae. The Timber Industry Training College, a joint Papua New Guinea Government and New Zealand Government funded project, will provide training for our young men who will in the coming years become managers and technicians in the expansion of our timber industry.

It is pleasing to note that two reforestation projects, one in the Wahgi Valley near Mount Hagen, the other in the Gogol Valley near Madang, will continue to receive funding under the NPEP programme.

Reforestation, resource replacement, and the regeneration of our native timbers are of particular concern to me, and I will want these activities to expand during my term as Minister for Forests. I have requested my Ministry to prepare a report on reforestation for my consideration, following which I will make a statement on it.

Mr. Speaker, I have highlighted some of the forestry activities that will be pursued in the coming year. There are of course others, but I cannot detail them all here. However you can rest assured that my ministry and the officers of the office of forests will attend to their tasks with their usual imperable hard work. It often goes unnoticed but forestry and forest products ranks fourth in earning foreign exchange behind copper, coffee and copra. It is also 2nd in terms of numbers employed. This year forestry has had part of its budget cut back drastically. I expect in due course this shortfall will be rectified. In the meantime I would assure members of Parliament and the people of Papua New Guinea that we can continue



from our foresters.

Mr. Speaker, I would like to conclude on a point nearest and dearest to my heart and that is Papua and Papuans. Since taking office as Minister for Forests I have noted with dismay that in the past greater emphasis had been placed on developing forests on the New Guinea side with scant regard for Papuan forests. That lopsided attitude has been changed. Without losing momentum on the New Guinea side, I have taken steps to give greater prominence to forests in Papua. As a consequence, next year we should see three timber areas commencing operations, in the Western, Northern and Milne Bay Provinces. Other areas will be re-scheduled and brought forward. I assure Papuan members of Parliament that these areas will be developed in close consultations with them as well as the respective provincial governments, when operations commence, it will have been after thorough consideration has been given to the necessary roads to be constructed as well as the necessary follow-up agricultural development and other necessities of life.

I must sound a word of caution here, after being appraised of the current world forest situation and having read about and seen some of the ghastly results of wanton plundering of tropical rainforests, I will stand firm by the constitutional directive to protect and replenish our forests. In that regard I will be closely following the activities of the companies who exploit our forests. Still, Mr. Speaker these foreign companies have much to offer that is beneficial to our people. Sometimes the beneficial effects are felt across provincial boundaries.

The days of 'going solo' are over, especially if provinces are to make maximum use of the scarce financial resources at their disposal. I therefore call on all Papuan Provincial Governments to start co-ordinating their road and agricultural development plans because where possible the exploitation of the forests will be geared to give effect to those plans.

In so saying I turn to all provincial governments and call on them to divest themselves of what petty jealousies and rivalry they may have. Instead I urge them to dovetail their developmental plans for mutual benefit, where this is done successfully they can with some assurance expect forestry to tailor its plans to accommodate the wishes of the provinces concerned.

Mr. Speaker, I support the 1981 Budget.

---

---

The Hon. Joseph S. Aoa M.P.  
Minister for Forests

14 November 1980

THE LOCATION OF FUTURE MAJOR FOREST DEVELOPMENT AREAS

1981年度よりカスラートが予定される主要森林開発プロジェクト (Aone 森林大出スケーラメントによる)

( 1980. 11. 14 )

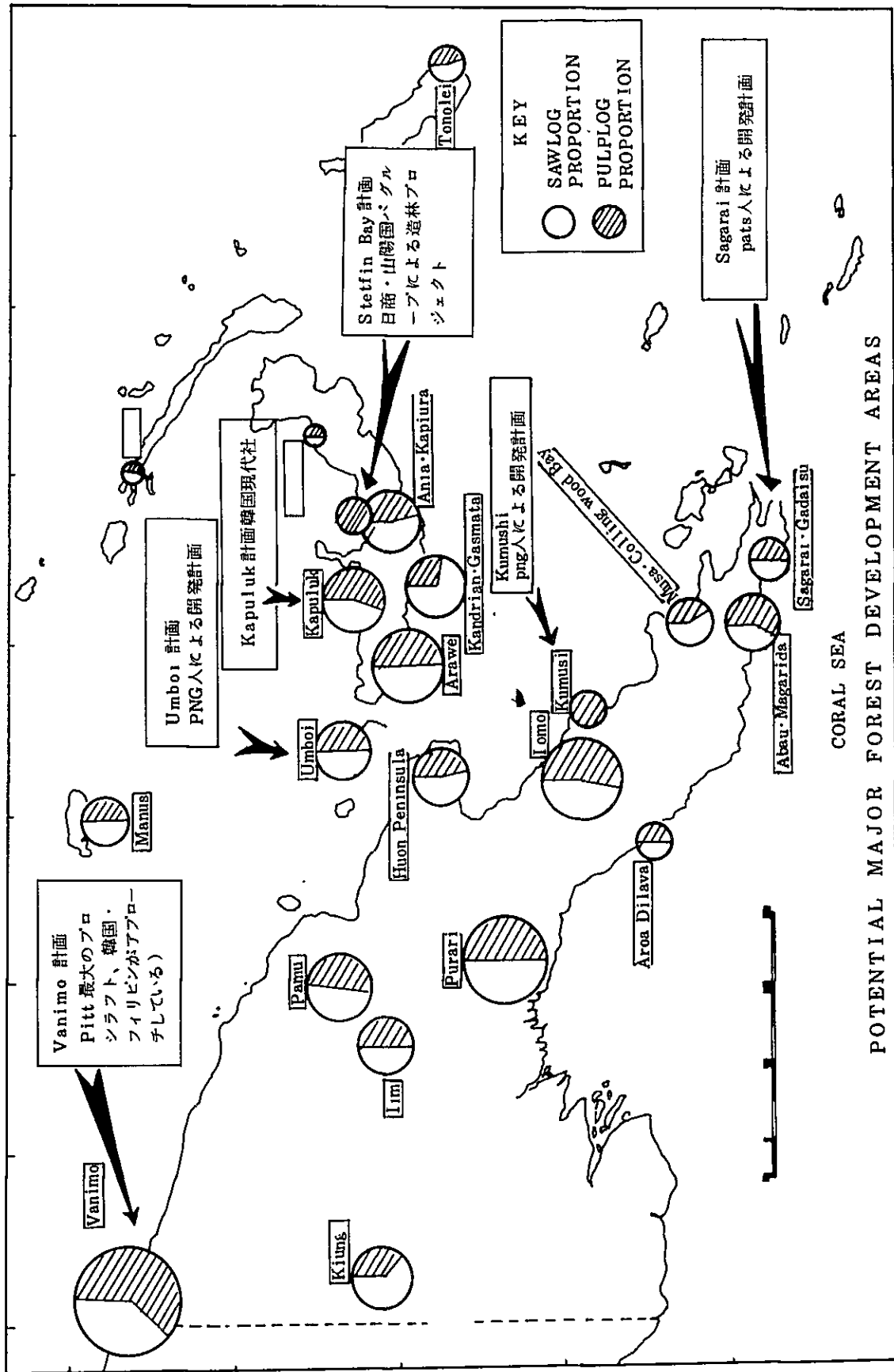

# 縦断面図 (502 図)

横 1:10,000  
縦 1 5,000

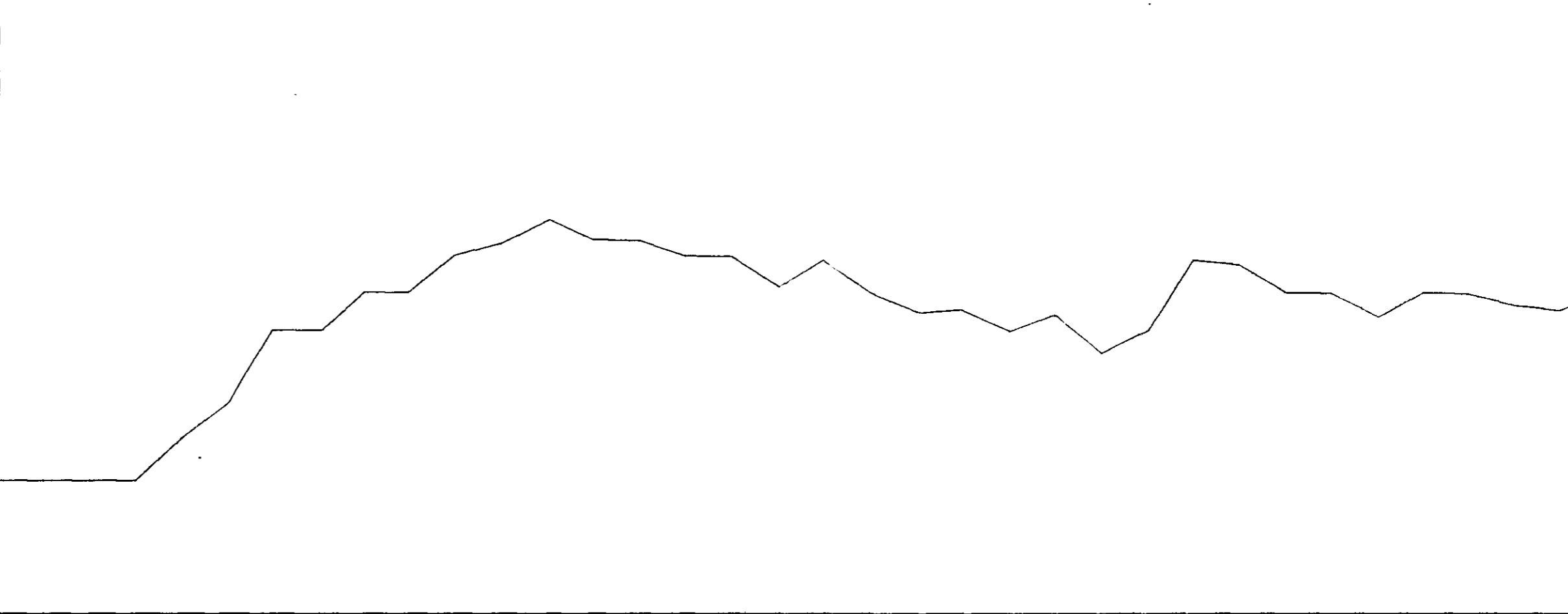
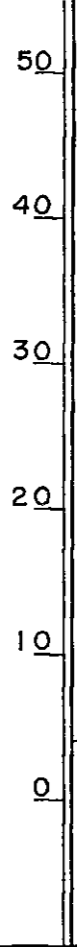

測点 (S.P.)	区間距離 (L) (km)	追加距離 (DIS) (km)	地盤高 (GH) (m)
0	1.00	0.00	40.00
1	1.00	1.00	40.00
2	1.00	2.00	40.00
3	1.00	3.00	40.00
4	1.00	4.00	84.00
5	1.00	5.00	120.00
6	1.00	6.00	200.00
7	1.00	7.00	200.00
8	1.00	8.00	240.00
9	1.00	9.00	240.00
10	1.00	10.00	280.00
11	1.00	11.00	292.80
12	1.00	12.00	318.50
13	1.00	13.00	296.00
14	1.00	14.00	296.70
15	1.00	15.00	280.00
16	1.00	16.00	280.00
17	1.00	17.00	248.80
18	1.00	18.00	274.30
19	1.00	19.00	240.00
20	1.00	20.00	220.40
21	1.00	21.00	223.50
22	1.00	22.00	200.00
23	1.00	23.00	217.50
24	1.00	24.00	177.30
25	1.00	25.00	200.00
26	1.00	26.00	275.20
27	1.00	27.00	270.30
28	1.00	28.00	240.00
29	1.00	29.00	240.00
30	1.00	30.00	215.20
31	1.00	31.00	240.00
32	1.00	32.00	240.00
33	1.00	33.00	227.60
34	1.00	34.00	222.20

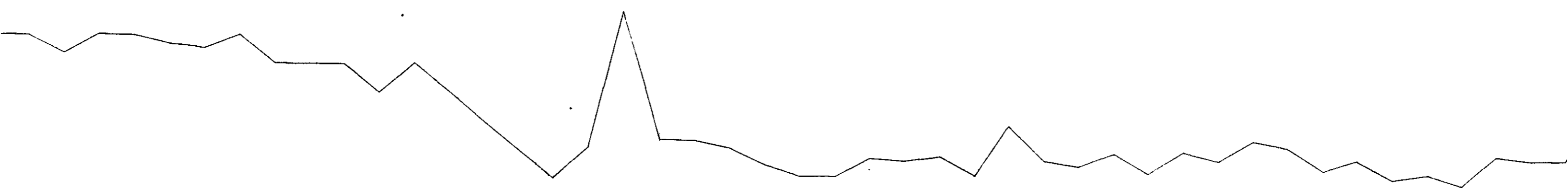

29	1 00	29 00	240 00
30	1 00	30 00	215 20
31	1 00	31 00	240 00
32	1 00	32 00	240 00
33	1 00	33 00	227 60
34	1 00	34 00	222 20
35	1 00	35 00	240 00
36	1 00	36 00	200 00
37	1 00	37 00	200 00
38	1 00	38 00	200 00
39	1 00	39 00	160 00
40	1 00	40 00	200 00
41	1 00	41 00	160 00
42	1 00	42 00	120 00
43	1 00	43 00	80 00
44	1 00	44 00	40 00
45	1 00	45 00	82 30
46	1 00	46 00	270 70
47	1 00	47 00	93 20
48	1 00	48 00	91 50
49	1 00	49 00	80 00
50	1 00	50 00	56 20
51	1 00	51 00	40 00
52	1 00	52 00	40 00
53	00	53 00	64 90
54	1 00	54 00	61 70
55	1 00	55 00	67 70
56	1 00	56 00	40 00
57	1 00	57 00	109 70
58	1 00	58 00	60 60
59	1 00	59 00	53 00
60	1 00	60 00	71 00
61	1 00	61 00	43 50
62	1 00	62 00	72 60
63	1 00	63 00	60 00
64	1 00	64 00	86 80
65	1 00	65 00	77 20
66	1 00	66 00	44 40
67	1 00	67 00	59 90
68	1 00	68 00	33 60
69	1 00	69 00	40 00
70	1 00	70 00	24 00
71	1 00	71 00	65 40
72	1 00	72 00	59 50

66	1.00	66.00	44.40
67	1.00	67.00	59.90
68	1.00	68.00	33.60
69	1.00	69.00	40.00
70	1.00	70.00	24.00
71	1.00	71.00	65.40
72	1.00	72.00	59.50
73	1.00	73.00	60.20
74	1.00	74.00	138.20
75	1.00	75.00	106.00
76	1.00	76.00	91.30
77	1.00	77.00	107.80
78	1.00	78.00	320.50
79	1.00	79.00	51.60
80	1.00	80.00	109.50
81	1.00	81.00	101.50
82	1.00	82.00	55.80
83	1.00	83.00	57.90
84	1.00	84.00	63.10
85	1.00	85.00	66.70
86	1.00	86.00	59.30
87	1.00	87.00	57.10
88	1.00	88.00	120.00
89	1.00	89.00	62.20
90	1.00	90.00	110.30
91	1.00	91.00	120.00
92	1.00	92.00	183.00
93	1.00	93.00	153.50
94	1.00	94.00	114.70
95	1.00	95.00	80.00
96	1.00	96.00	320.20
97	1.00	97.00	61.50
98	1.00	98.00	40.00
99	1.00	99.00	74.60
100	1.00	100.00	90.80
101	1.00	101.00	80.00
102	1.00	102.00	40.00
103	1.00	103.00	60.00
104	1.00	104.00	65.50
105	1.00	105.00	40.00
106	1.00	106.00	80.00
107	1.00	107.00	40.00
108	1.00	108.00	80.00
109	1.00	109.00	83.60
110	1.00	110.00	115.40



107	1 00	1 0700	40 00
108	1 00	1 0800	80 00
109	1 00	1 0900	83 60
110	1 00	1 1000	115 40
111	1 00	1 11 00	74 30
112	1 00	1 12 00	40 00
113	1 00	1 13 00	40 00
114	1 00	1 14 00	40 00
115	1 00	1 15 00	141 50
116	1 00	1 16 00	127 40
117	1 00	1 17 00	80 00
118	1 00	1 18 00	95 40
119	1 00	1 19 00	56 10
120	1 00	1 20 00	103 90
121	1 00	1 21 00	132 40
122	1 00	1 21 00	167 30
123	1 00	1 23 00	186 40
124	1 00	1 24 00	160 00
125	1 00	1 25 00	120 00
126	1 00	1 25 00	160 00
127	1 00	1 27 00	160 00
128	1 00	1 28 00	156 80
129	1 00	1 29 00	120 00
130	1 00	30 00	120 00
131	1 00	131 00	60 00
132	1 00	132 00	103 60
133	1 00	133 00	124 30
134	1 00	134 00	40 00
135	1 00	135 00	40 00
136	1 00	136 00	80 00
137	1 00	137 00	80 00
138	1 00	138 00	80 00
139	1 00	139 00	80 00
140	1 00	140 00	80 00
141	1 00	141 00	80 00
142	1 00	142 00	120 00
143	1 00	143 00	120 00
144	1 00	144 00	122 00
145	1 00	145 00	120 00
146	1 00	146 00	80 00
147	1 00	147 00	80 00
148	1 00	148 00	120 00
149	1 00	149 00	80 00
150	1 00	50 00	40 00
151	1 00	151 00	30 20

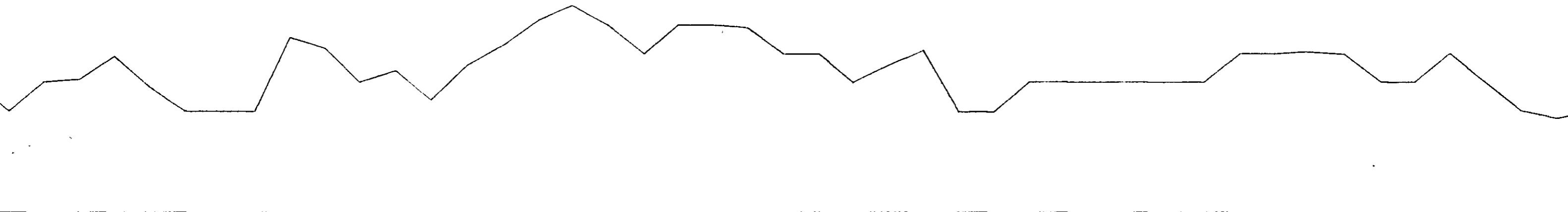

150	1 00	50 00	40 00
151	1 00	151 00	30 20
152	1 00	152 00	40 00
153	1 00	152 00	61 90
154	1 00	154 00	63 20
155	1 00	155 00	10 00
156	1 00	156 00	40 00
157	1 00	157 00	40 00
158	1 00	158 00	40 00
159	1 00	159 00	80 00
160	1 00	160 00	56 10
161	1 00	161 00	80 00
162	1 00	162 00	47 20
163	1 00	163 00	80 00
164	1 00	164 00	20 00
165	1 00	165 00	120 00
166	1 00	166 00	152 40
167	1 00	167 00	173 10
168	1 00	168 00	160 00
169	1 00	169 00	200 00
170	1 00	170 00	175 70
171	1 00	171 00	182 70
172	1 00	172 00	160 00
173	1 00	173 00	120 00
174	1 00	174 00	120 00
175	1 00	175 00	80 00
176	1 00	176 00	62 20
177	1 00	177 00	75 40
178	1 00	178 00	174 10
179	1 00	179 00	195 70
180	1 00	180 00	226 60
181	1 00	181 00	226 00
182	1 00	182 00	268 70
183	1 00	183 00	299 10
184	1 00	184 00	360 00
185	1 00	185 00	337 20
186	1 00	185 00	320 00
187	1 00	187 00	320 00
188	1 00	188 00	297 80
189	1 00	189 00	257 80
190	1 00	190 00	240 00
191	1 00	191 00	240 00
192	1 00	192 00	235 30
193	1 00	193 00	233 50
194	1 00	194 00	220 00

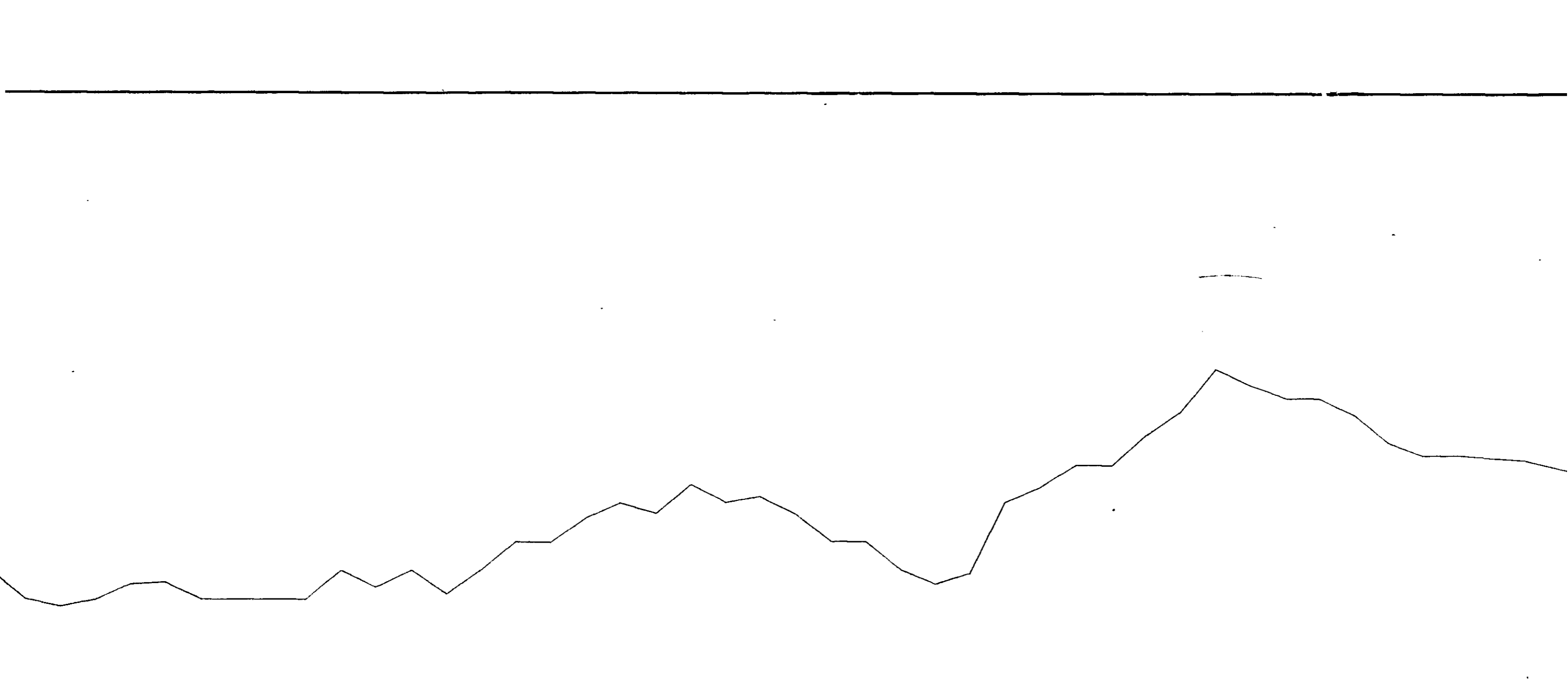



188	1 00	188 00	297 80
189	1 00	189 00	257 80
190	1 00	190 00	240 00
191	1 00	191 00	240 00
192	1 00	192 00	235 30
193	1 00	193 00	233 50
194	1 00	194 00	220 80
195	00	195 00	209 40
196	1 00	196 00	200 00
197	1 00	197 00	200 00
198	1 00	198 00	172 90
199	1 00	199 00	233 70
200	1 00	200 00	210 10
201	1 00	201 00	200 00
202	1 00	202 00	177 30
203	1 00	203 00	160 00
204	1 00	204 00	141 40
205	1 00	205 00	103 40
206	1 00	206 00	73 70
207	1 00	207 00	40 00
208	1 00	208 00	160 00
209	1 00	209 00	160 00
210	1 00	210 00	160 00
211	1 00	211 00	160 00
212	1 00	212 00	200 00
213	1 00	213 00	200 00
214	1 00	214 00	200 00
215	1 00	215 00	200 00
216	1 00	216 00	200 00
217	1 00	217 00	200 00
218	1 00	218 00	163 20
219	1 00	219 00	200 00
220	1 00	220 00	186 10
221	1 00	221 00	160 00
222	1 00	222 00	170 70
223	1 00	223 00	160 00
224	1 00	224 00	106 60
225	1 00	225 00	120 00
226	1 00	226 00	147 10
227	1 00	227 00	160 00
228	1 00	228 00	137 50
229	1 00	229 00	120 00
230	1 00	230 00	303 20
231	1 00	231 00	102 70
232	1 00	232 00	104 50

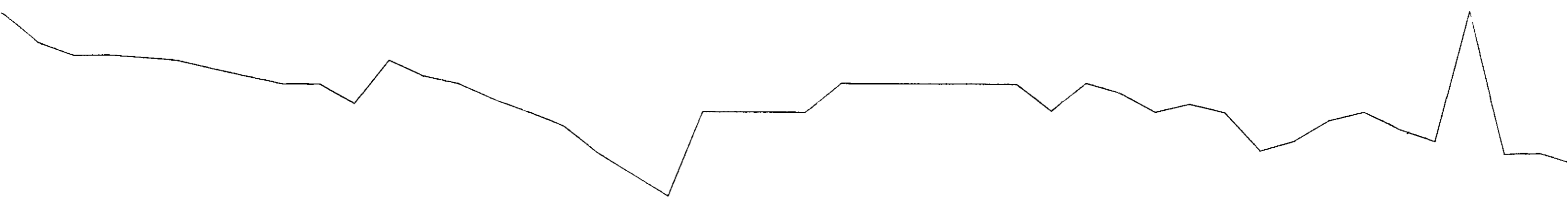

210	1.00	2000	100.00
21	1.00	211.00	160.00
22	1.00	212.00	200.00
213	1.00	213.00	200.00
214	1.00	214.00	200.00
25	1.00	215.00	200.00
216	1.00	216.00	200.00
217	1.00	217.00	200.00
218	1.00	218.00	163.20
219	1.00	219.00	200.00
220	1.00	220.00	186.10
221	1.00	221.00	160.00
222	1.00	222.00	170.70
223	1.00	223.00	160.00
224	1.00	224.00	106.60
225	1.00	225.00	120.00
226	1.00	226.00	147.10
227	1.00	227.00	160.00
228	1.00	228.00	137.50
229	1.00	229.00	120.00
230	1.00	230.00	303.20
231	1.00	231.00	102.70
232	1.00	232.00	104.90
233	0.00	233.00	38.00
234	1.00	234.00	30.00
235	1.00	235.00	80.00
236	1.00	236.00	50.00
237	1.00	237.00	80.00
238	1.00	238.00	93.40
239	1.00	239.00	120.00
240	1.00	240.00	80.00
241	1.00	241.00	40.00
242	1.00	242.00	40.00



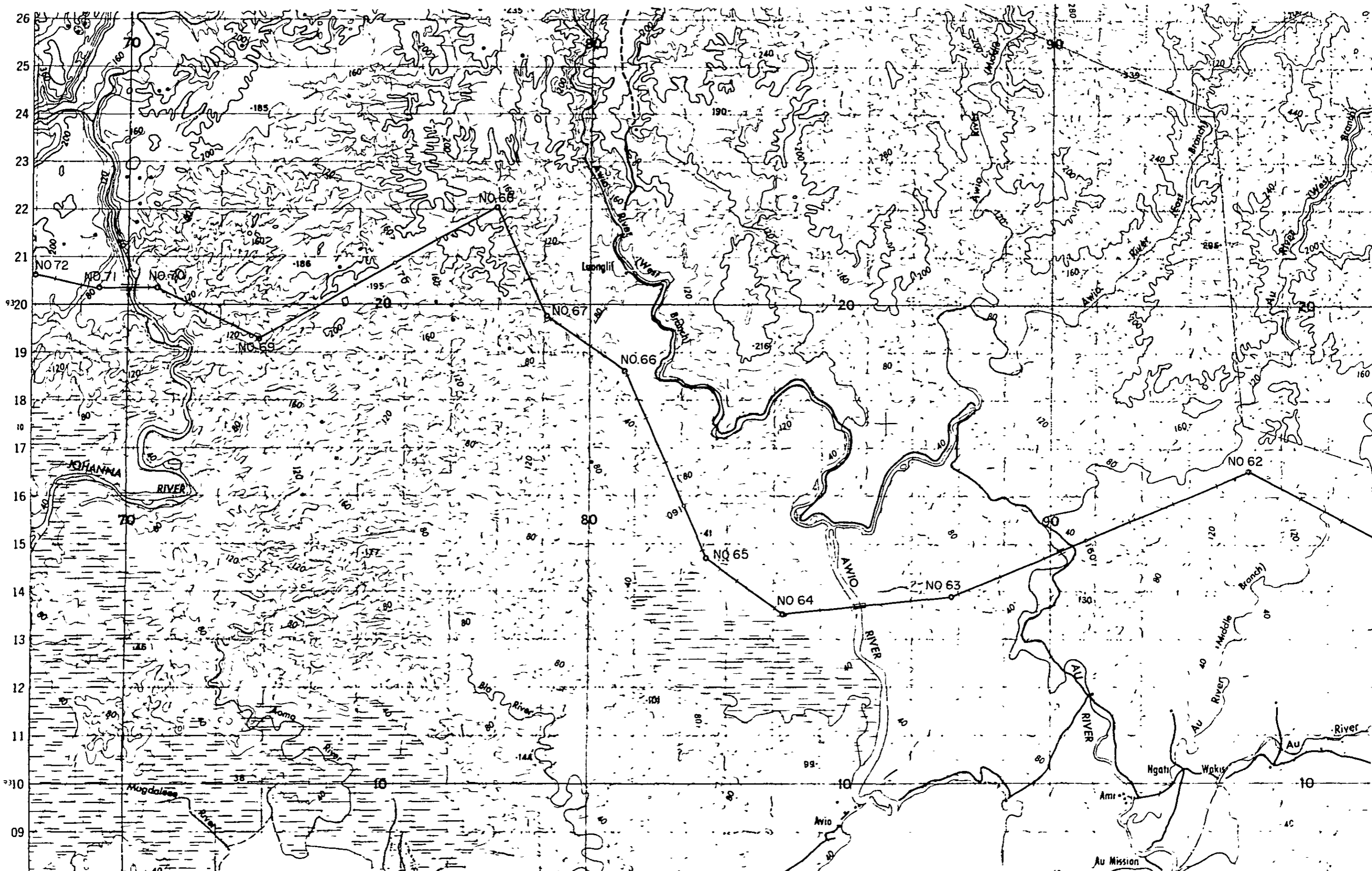

平面図 (5の1図)

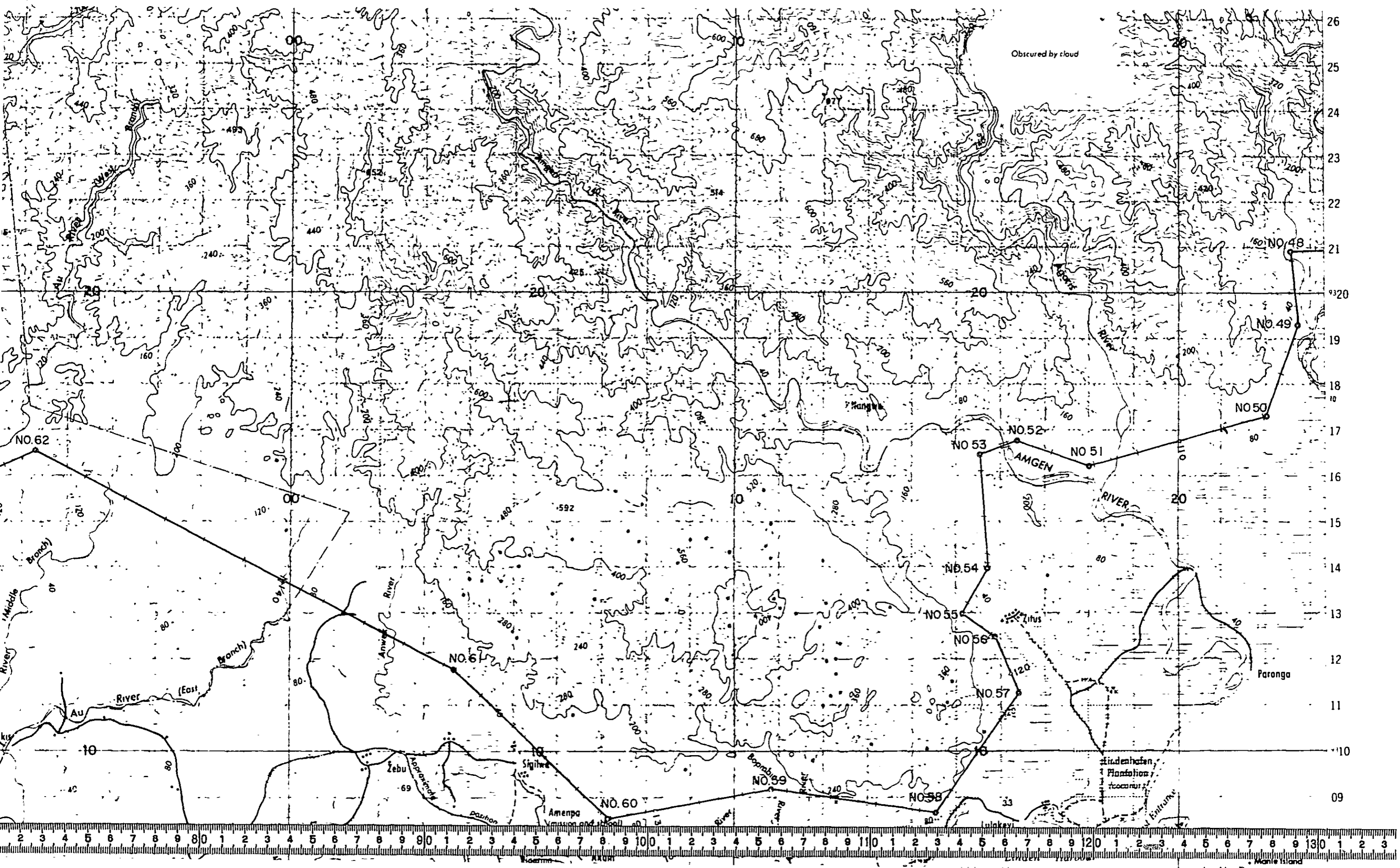

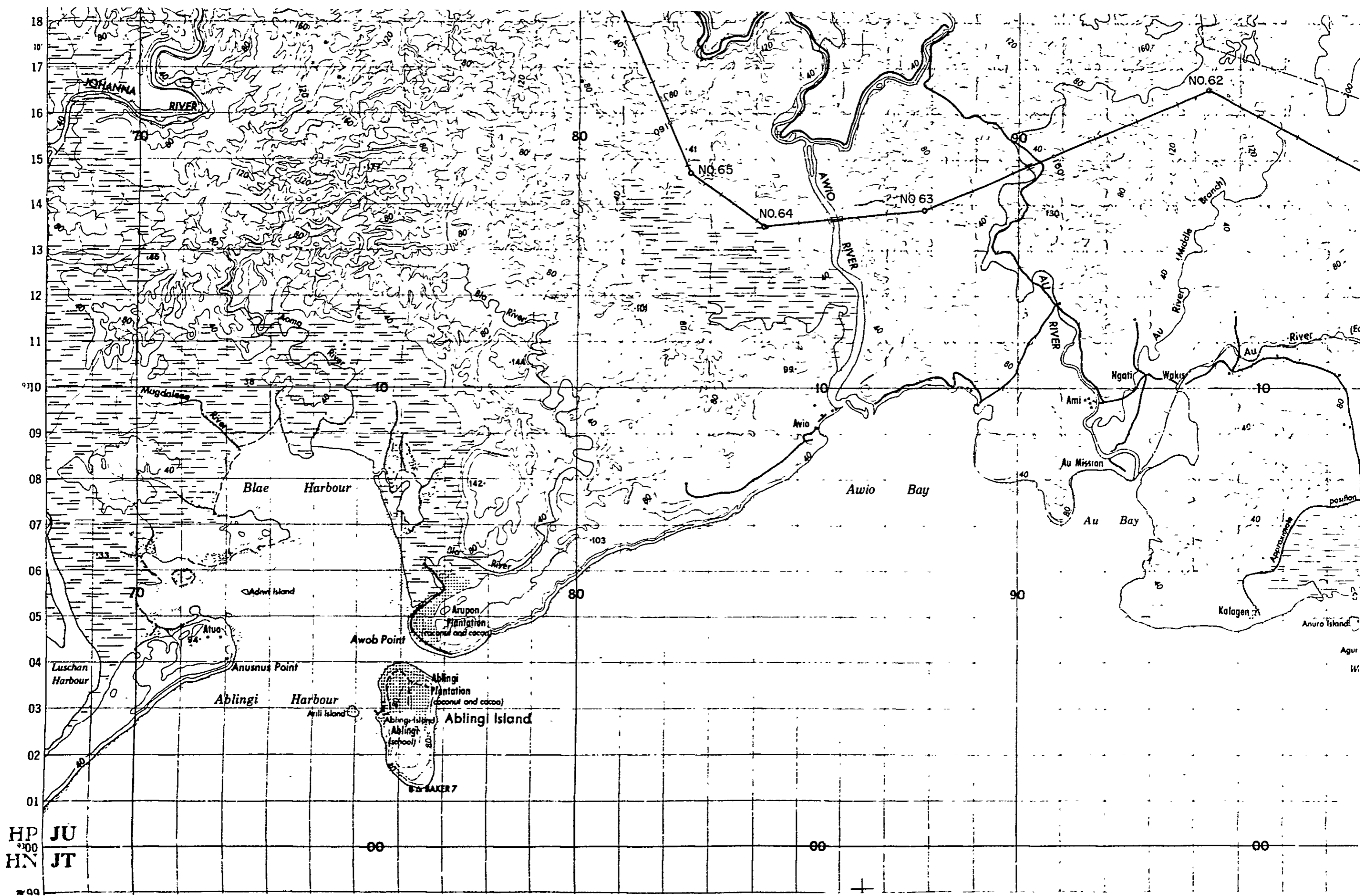

HP 300  
HN JT

7000

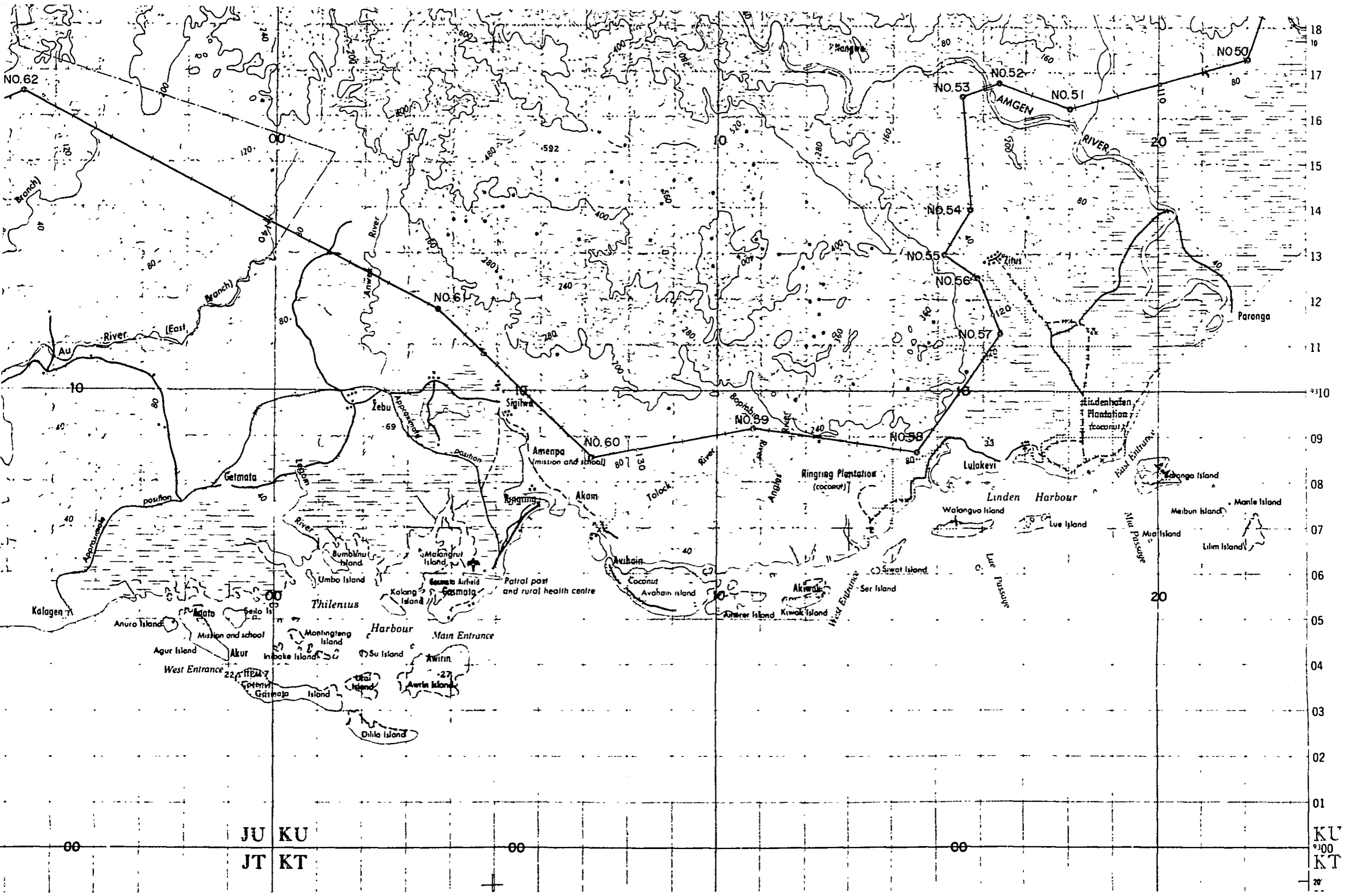

JU KU  
JT KT

KU  
KT

# ANIA

平面図 (5の1) LAS

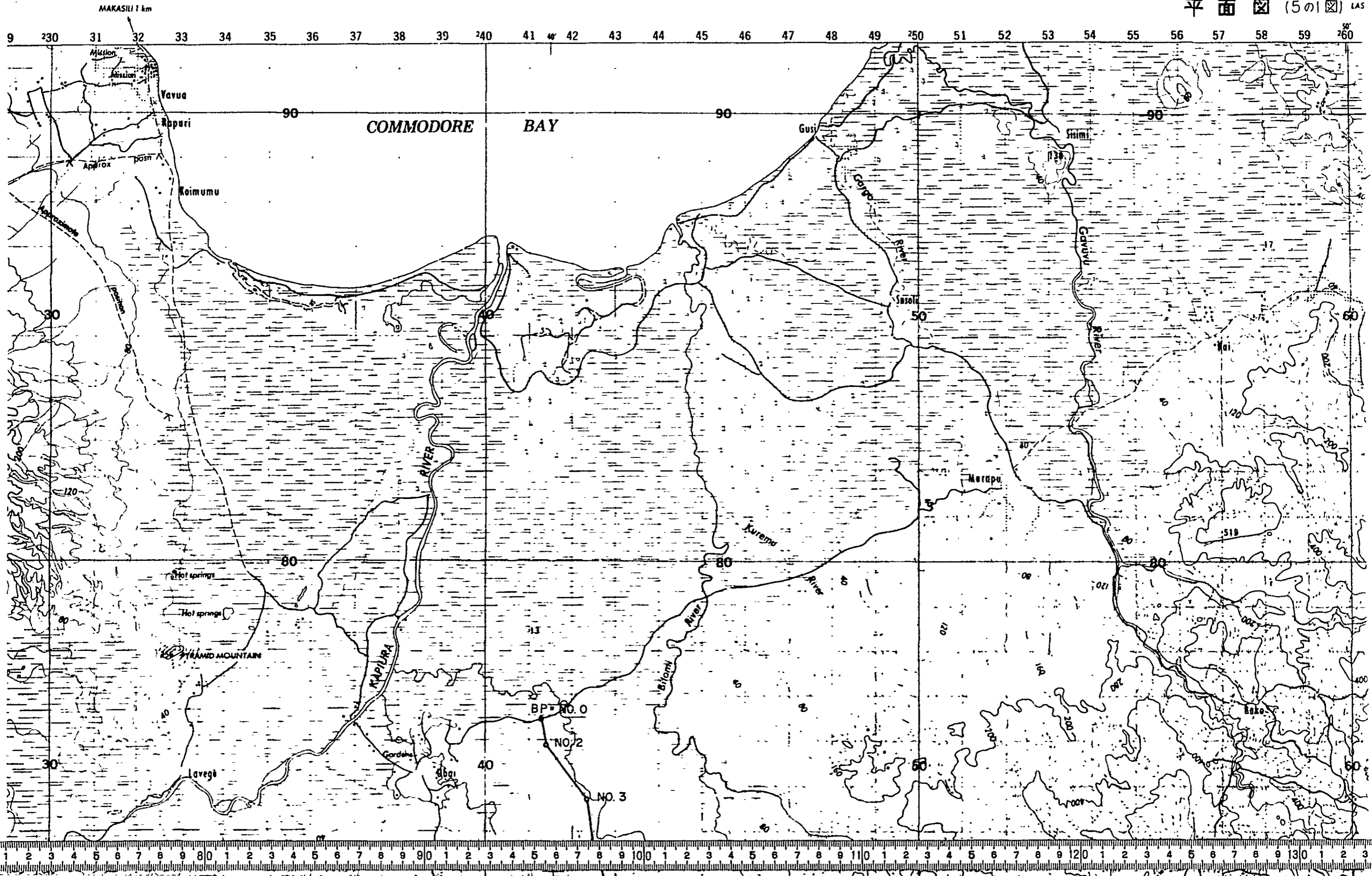

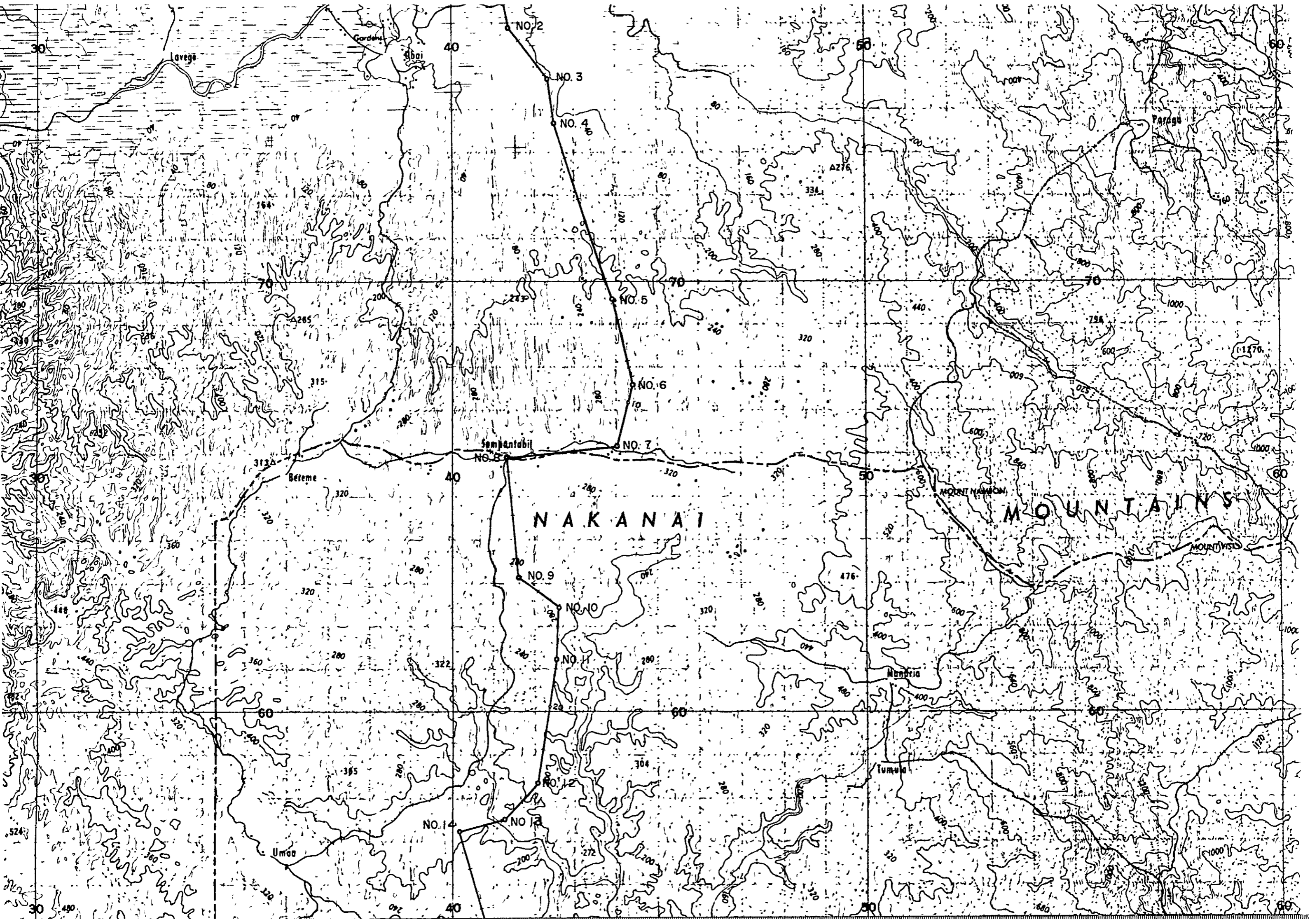



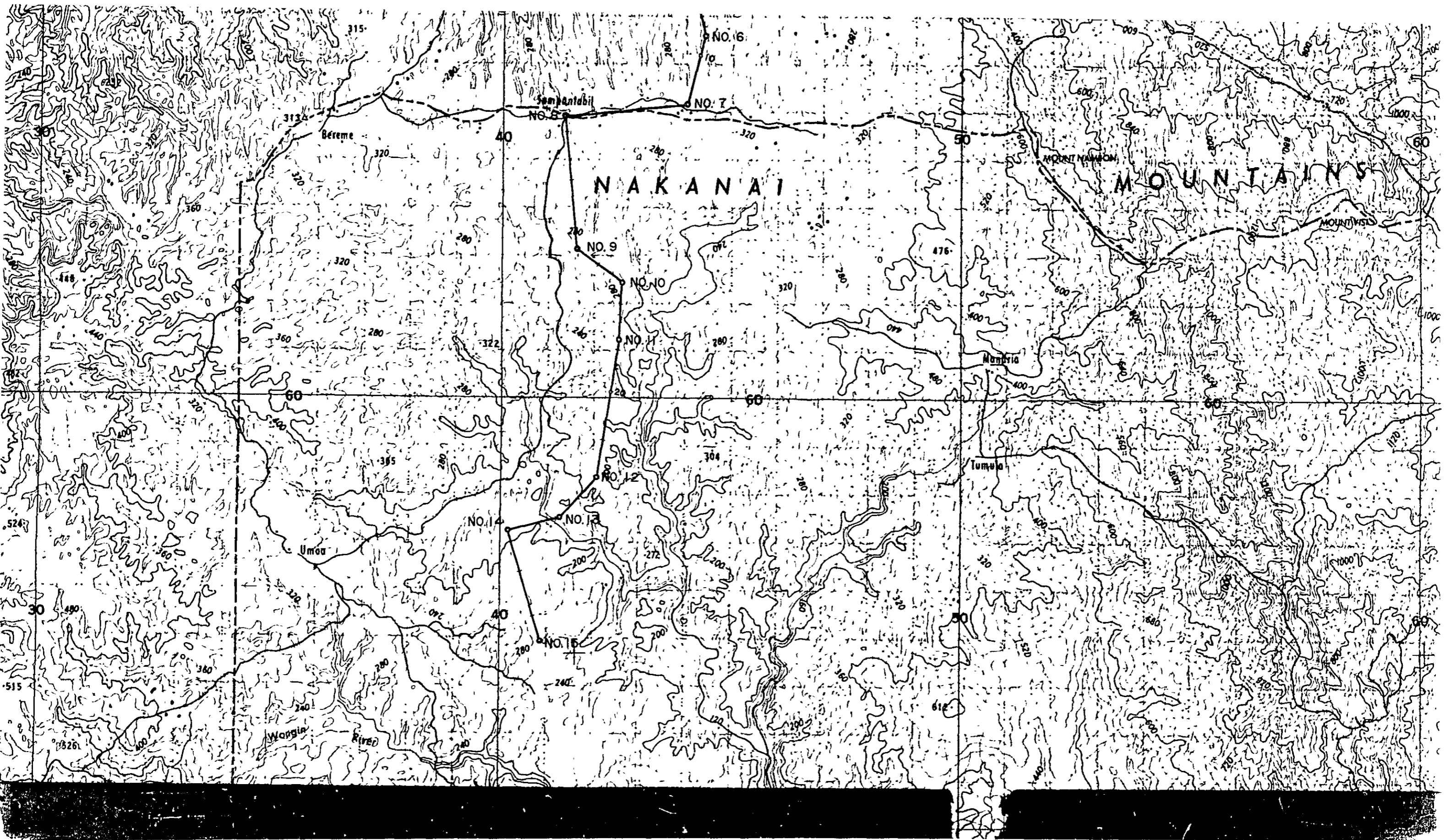

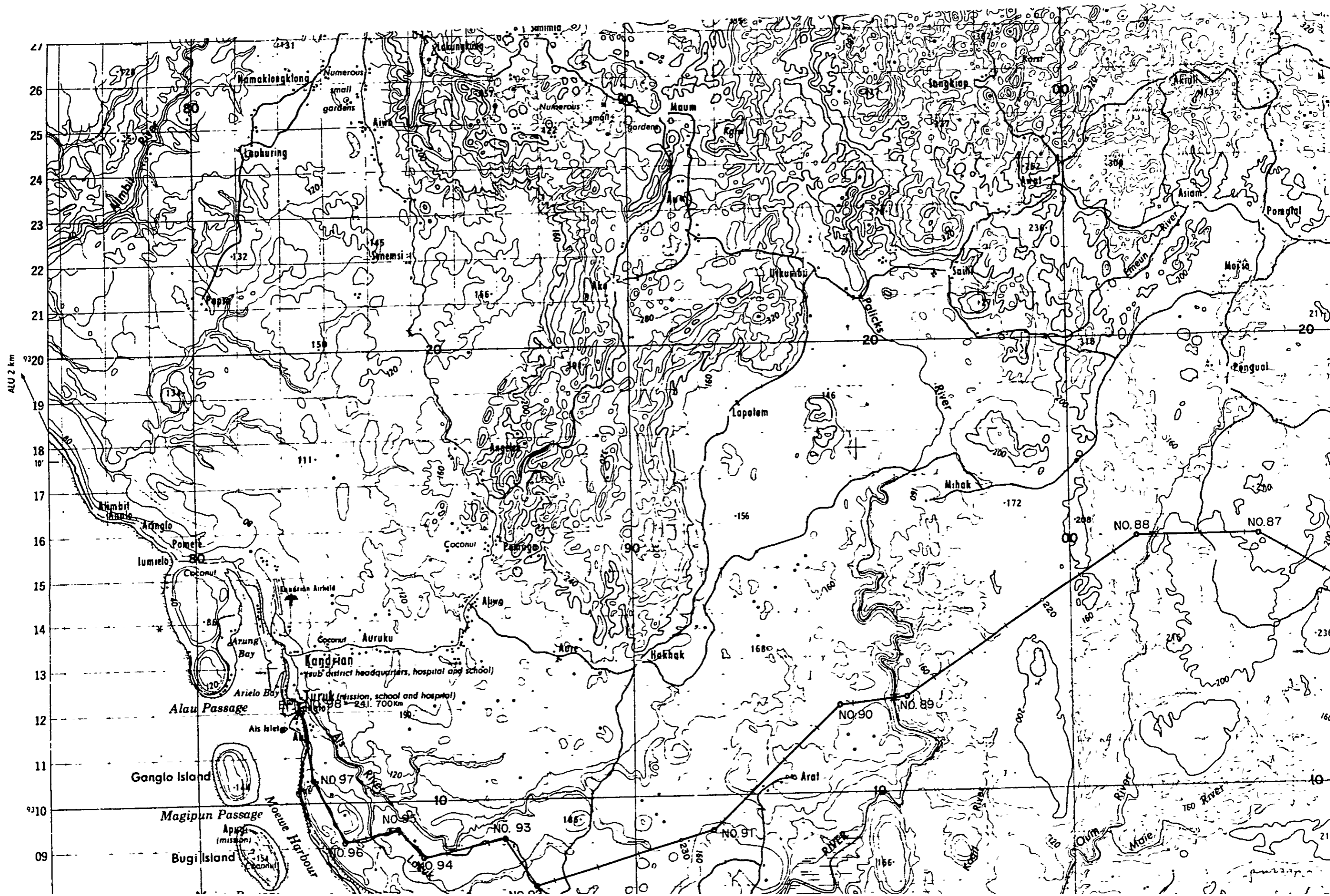

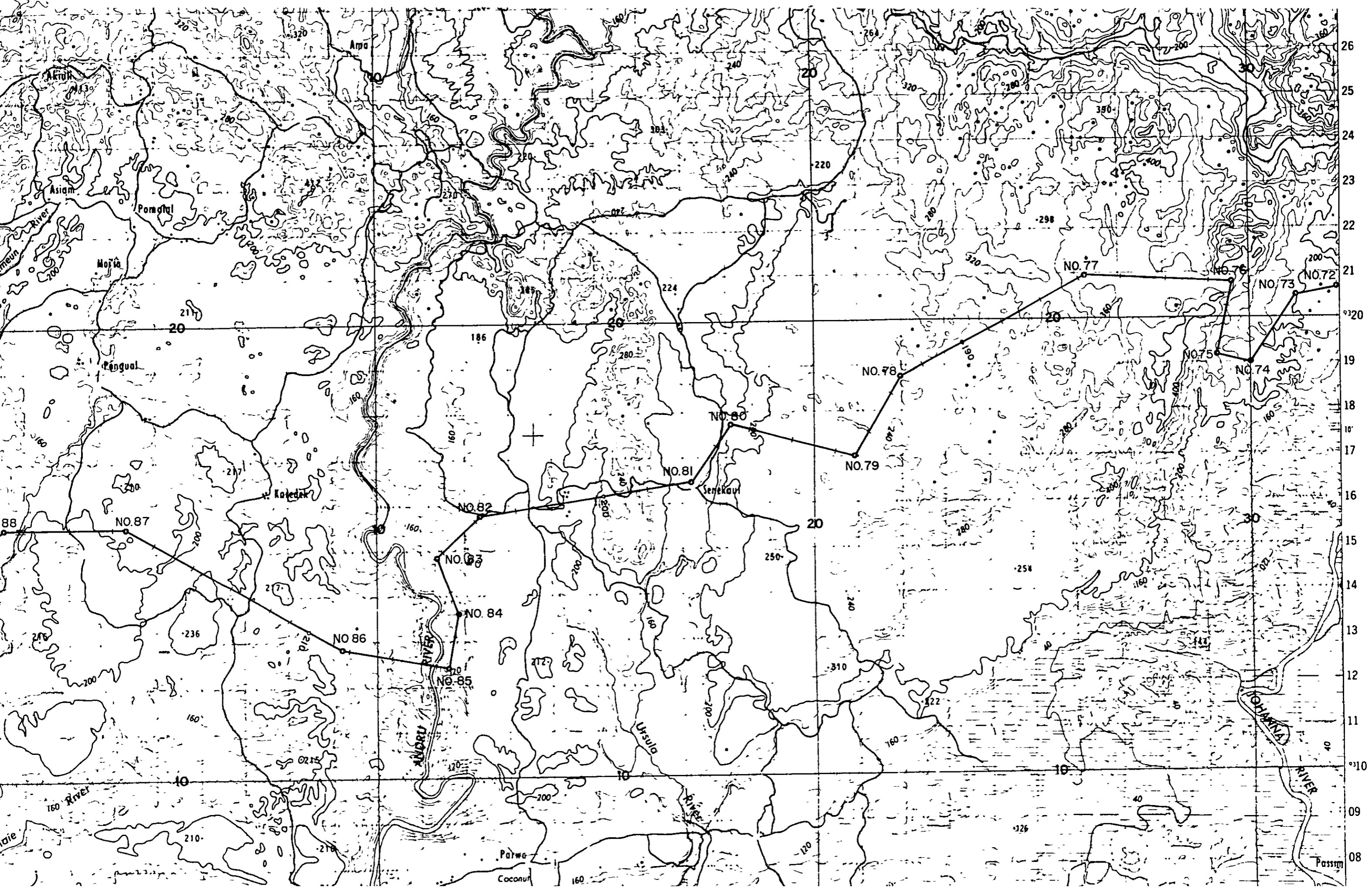

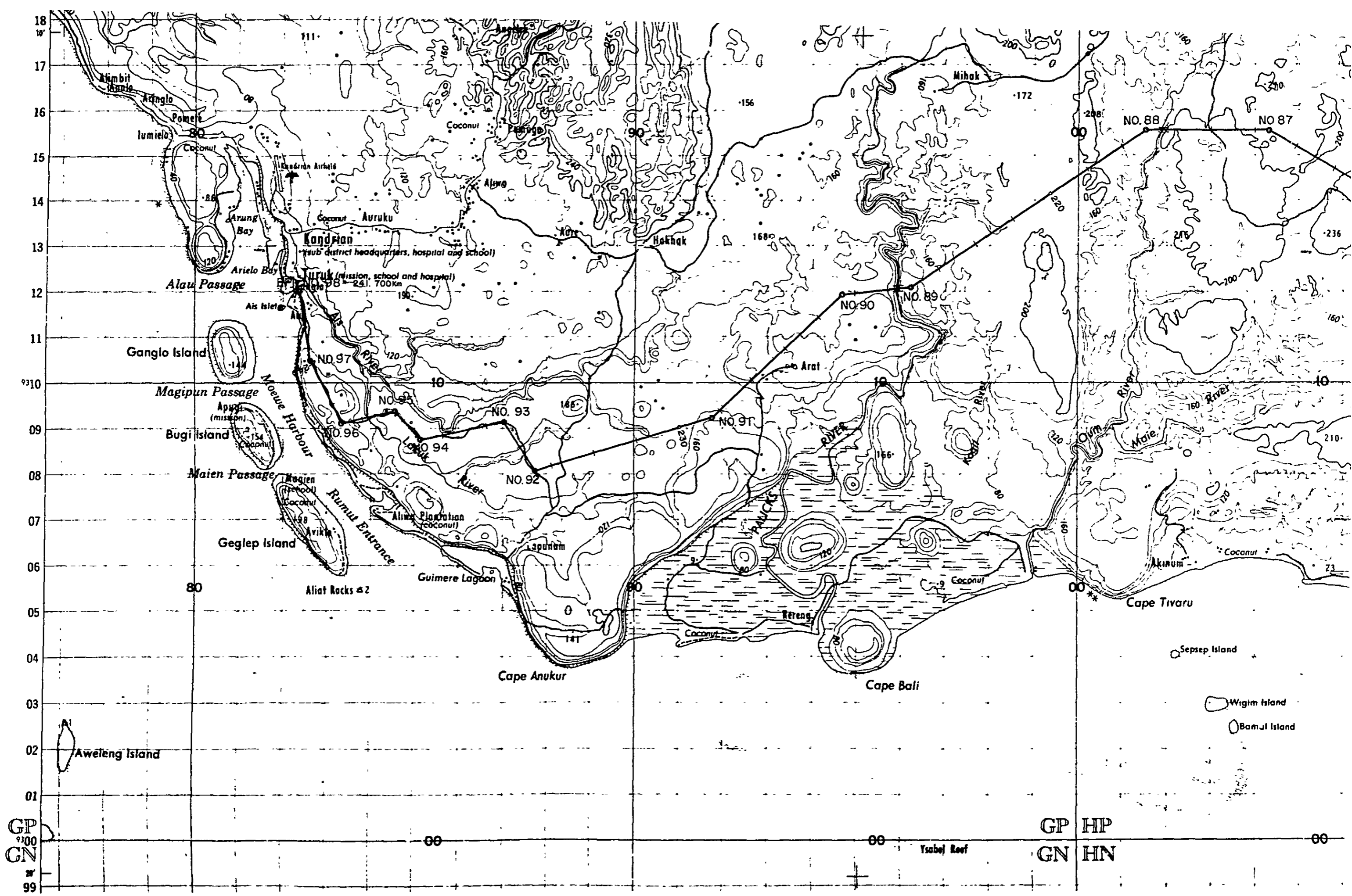

GP  
GN  
99

GP HP  
GN HN

Ysabej Reef

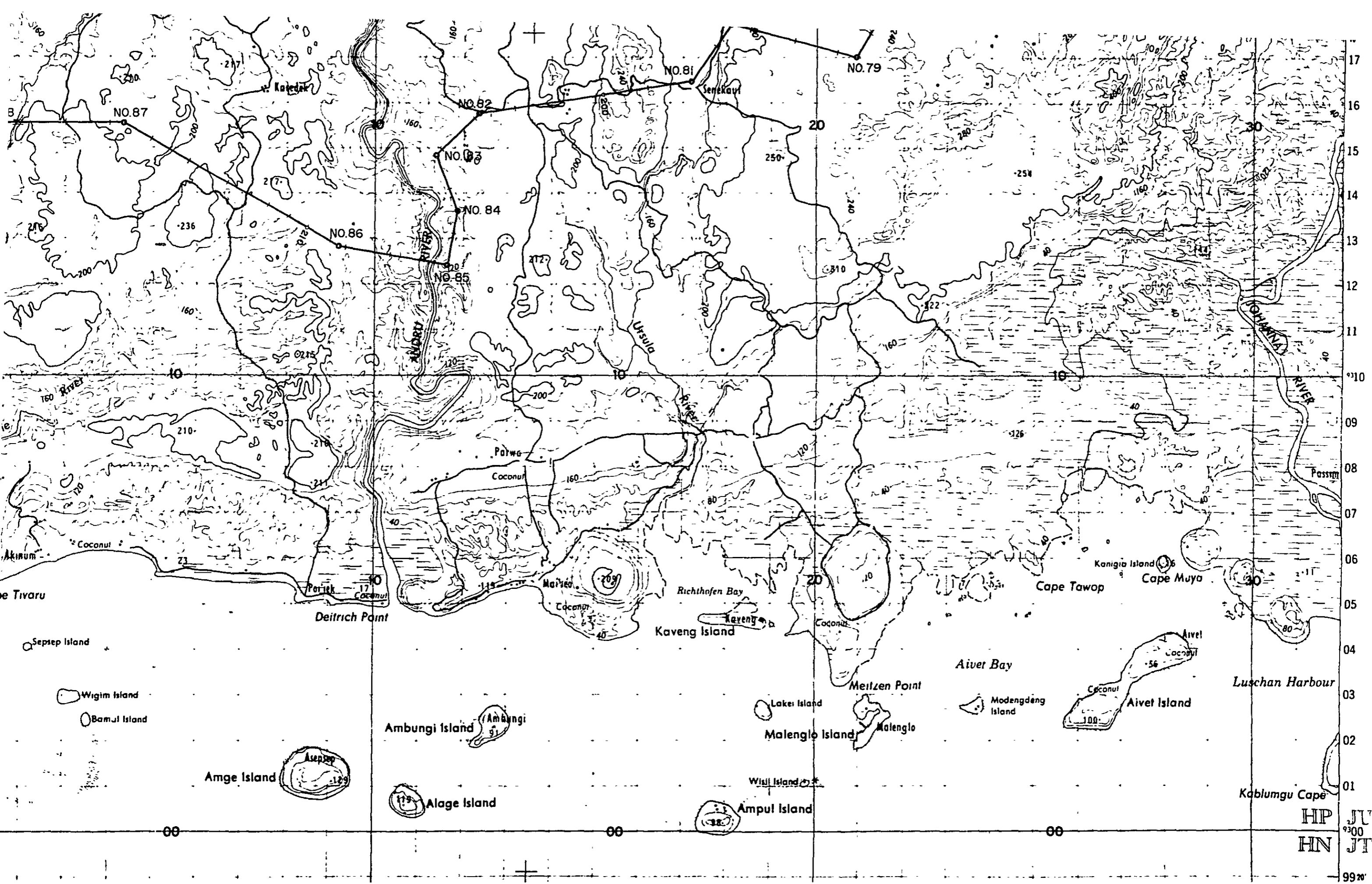

HP JU  
HN JT

99m

PAPUA NEW GUINEA 1:100 000  
TOPOGRAPHIC SURVEY

FULLEBORN

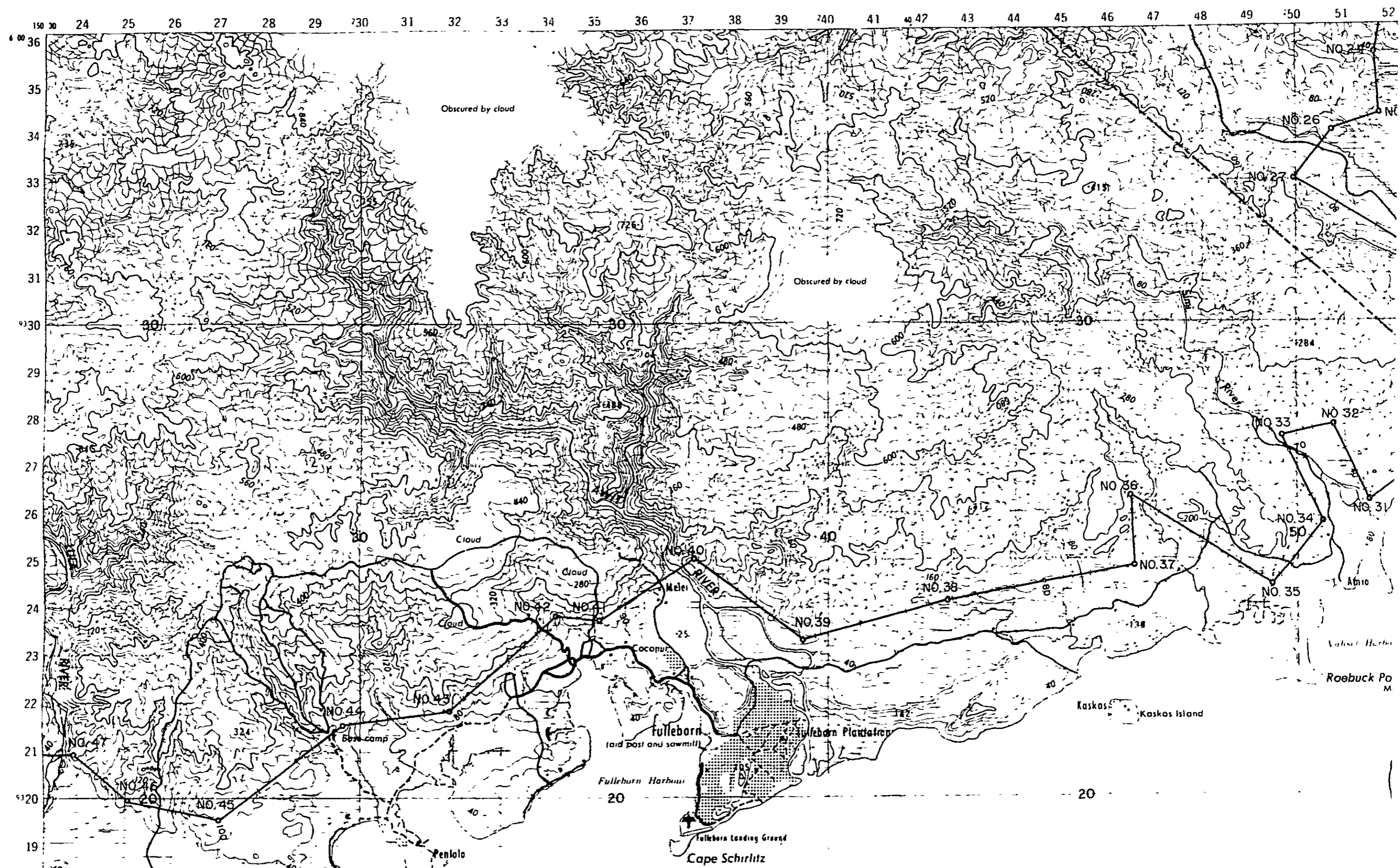

# FULLEBORN

平面図 (5の1図)

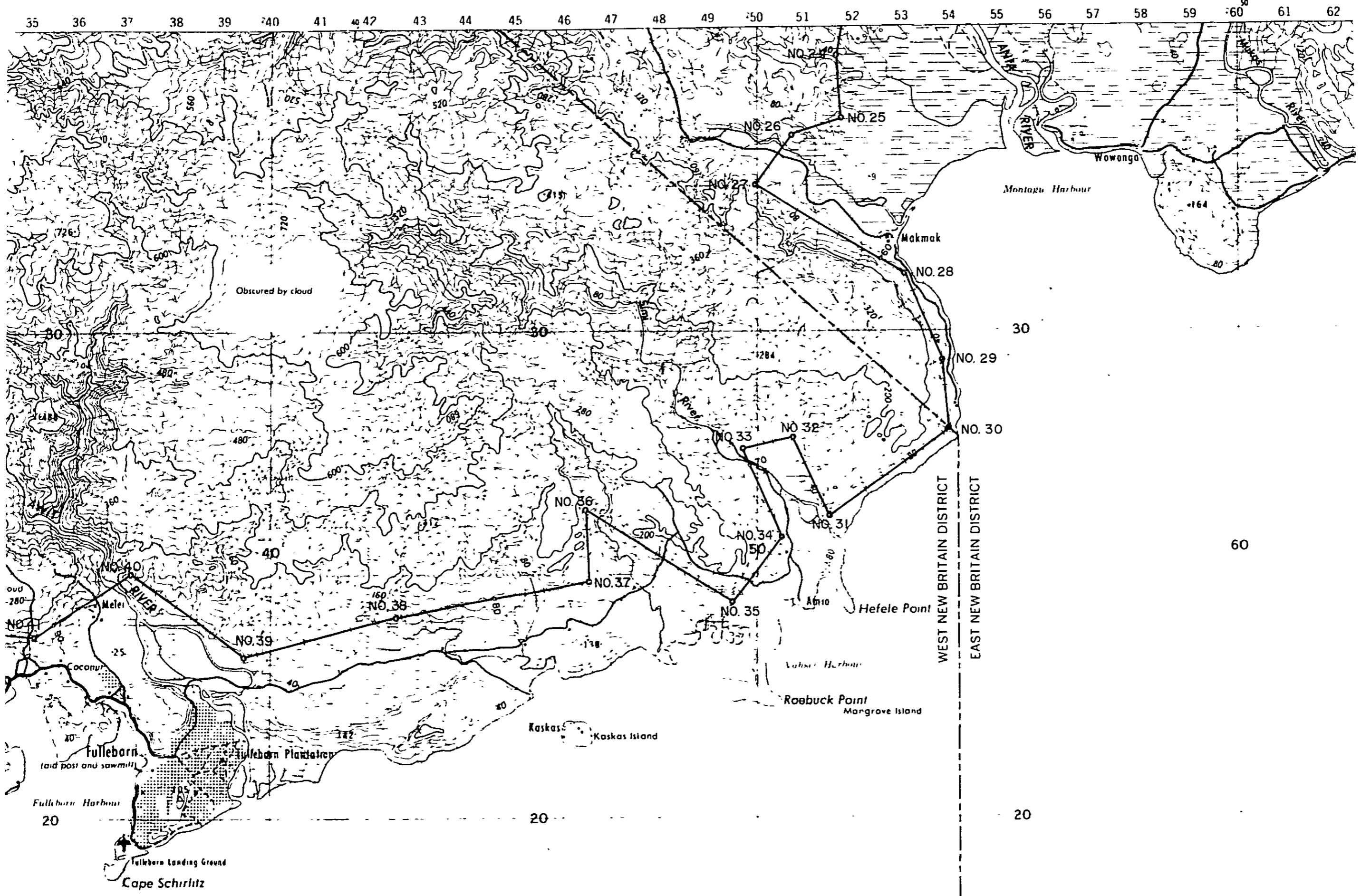

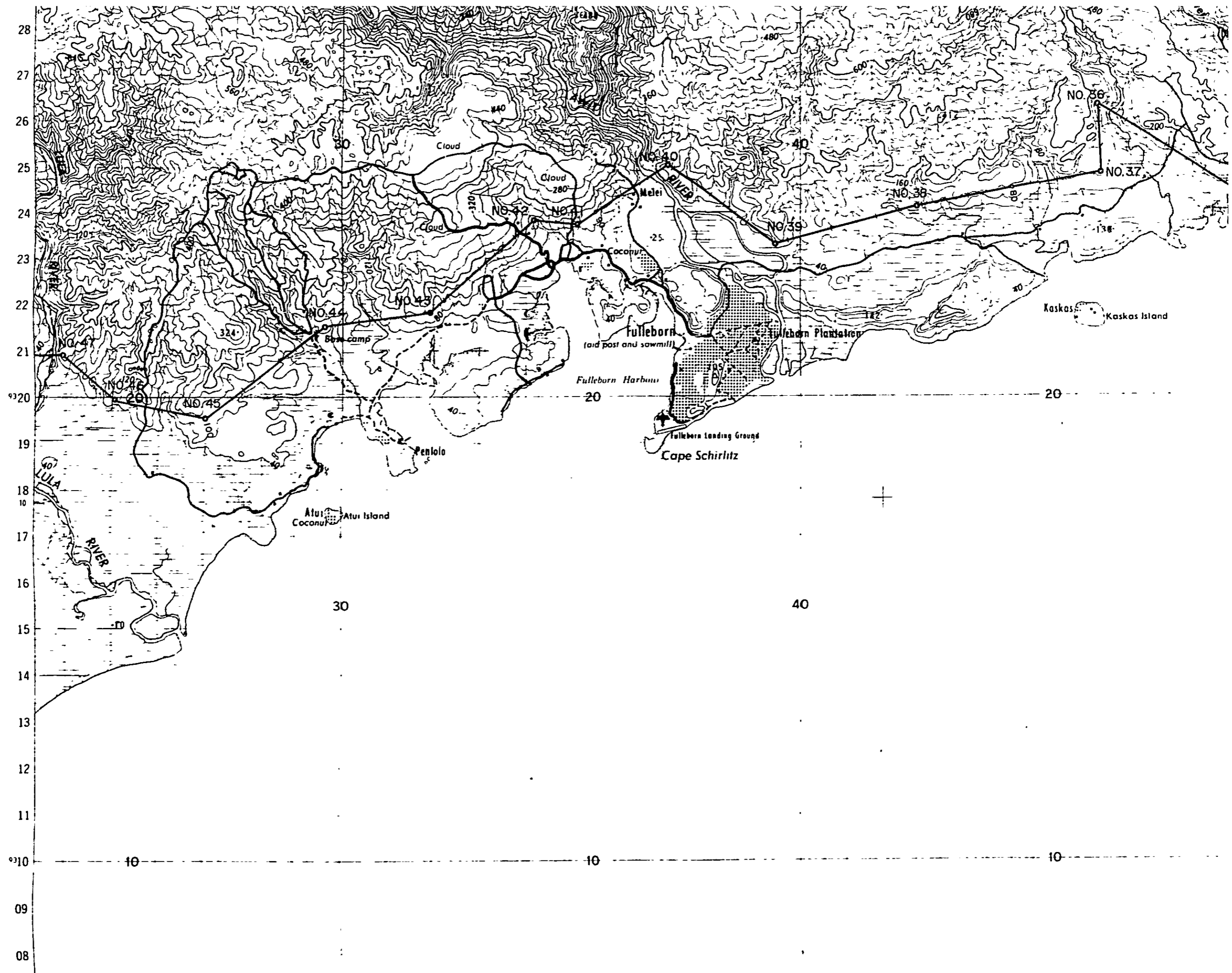



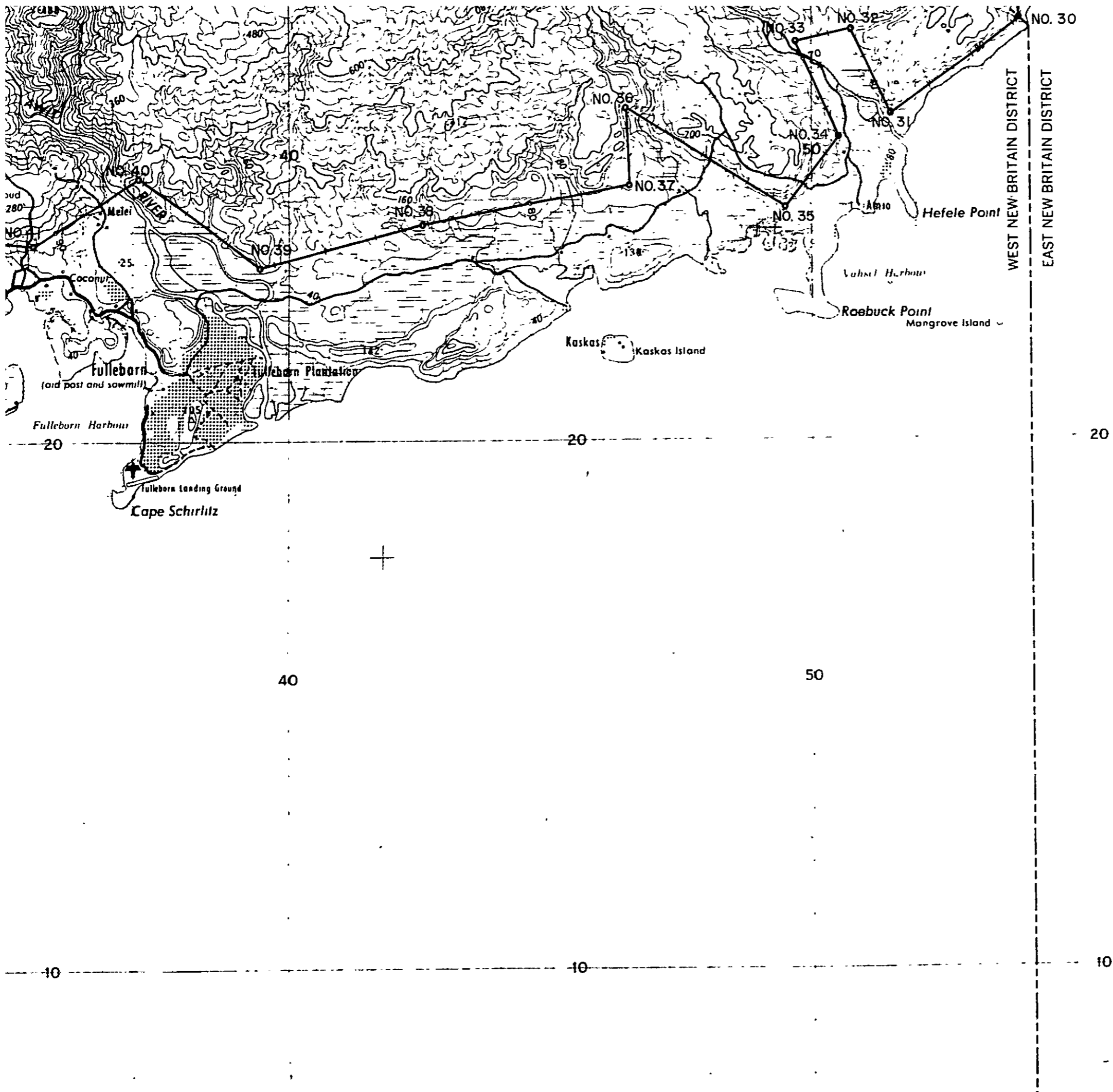

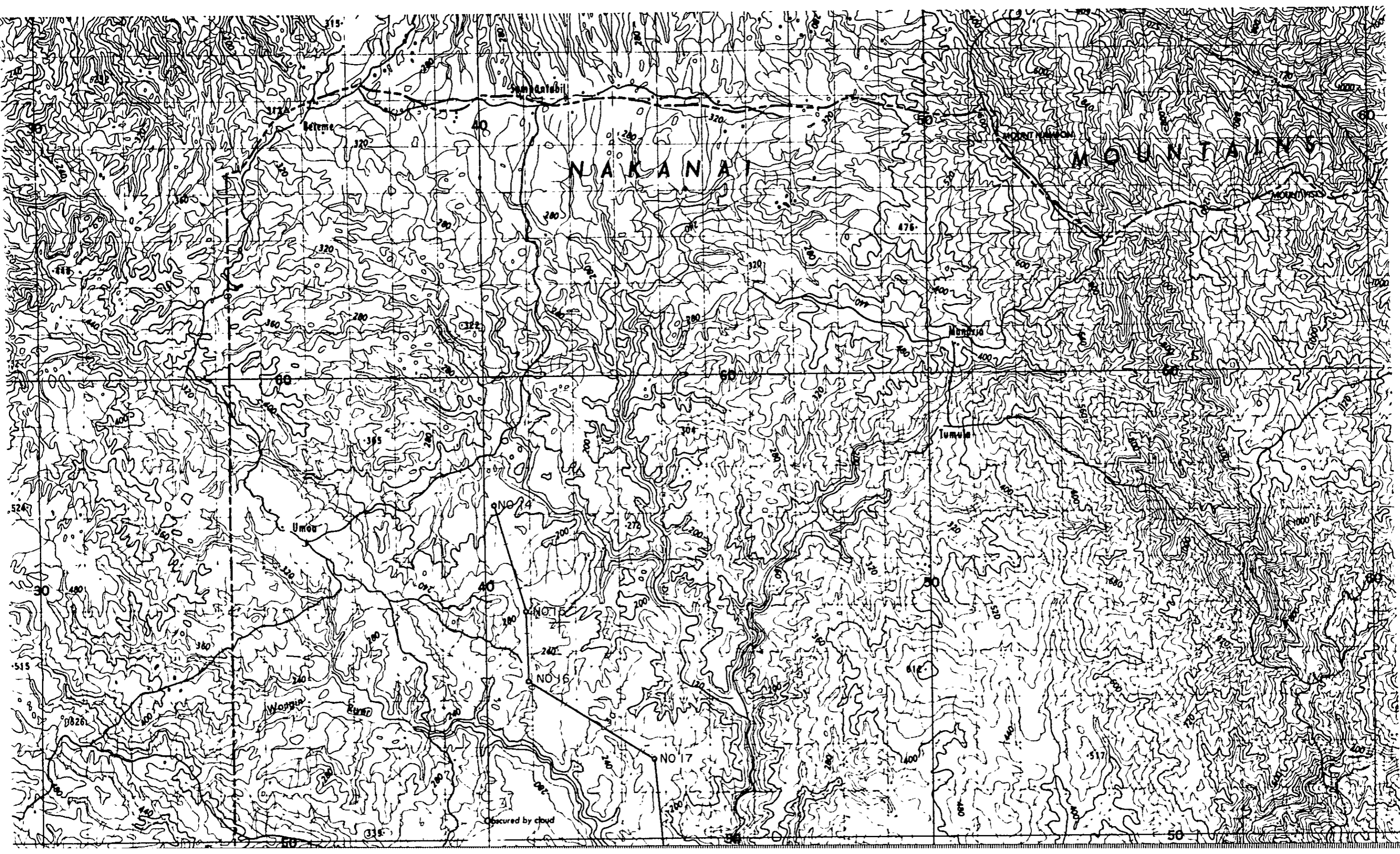

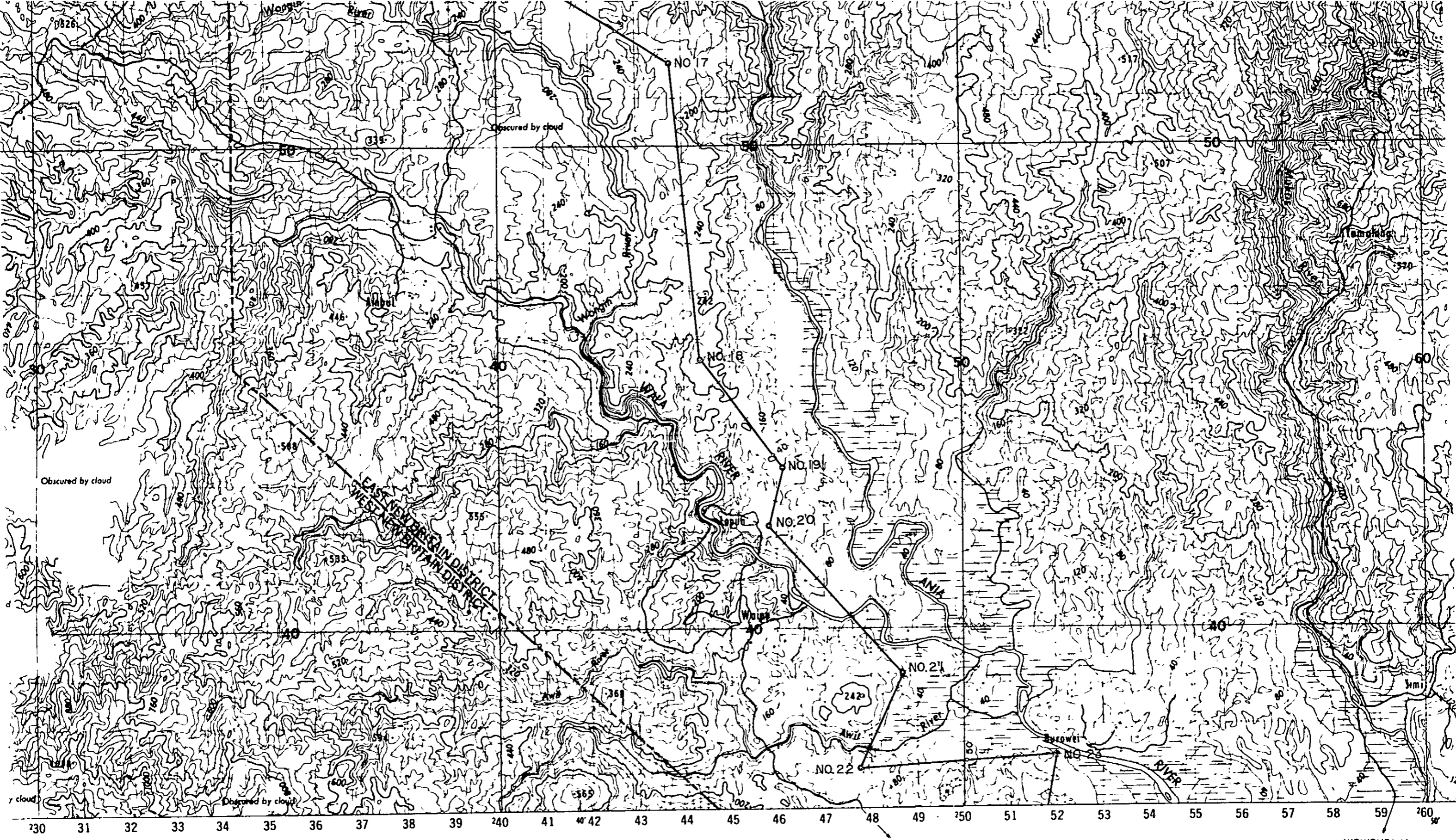

Survey Corps under the direction of the Chief  
 Survey Corps 1975  
 by the Royal Australian Survey Corps and to  
 be published by the Central Mapping Bureau  
 this map is  $\pm 25$  metres in the horizontal  
 position. Approximate position the  
 accuracy in elevation is  
 where this accuracy may not be achieved

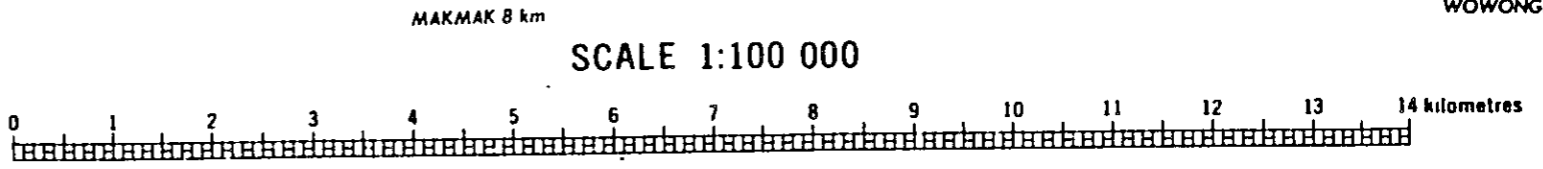

BLACK NUMBERED GRID LINES ARE 1000 METRE INTERVALS OF THE AUSTRALIAN MAP GRID ZONE 56  
 GRID VALUES ARE SHOWN IN FULL ONLY AT THE SOUTH WEST CORNER OF THE MAP  
 HORIZONTAL DATUM AUSTRALIAN GEODETIC DATUM 1966  
 VERTICAL DATUM MEAN SEA LEVEL  
 TRANSVERSE MERCATOR PROJECTION  
 CONTOUR INTERVAL 40 METRES  
 ELEVATIONS IN METRES

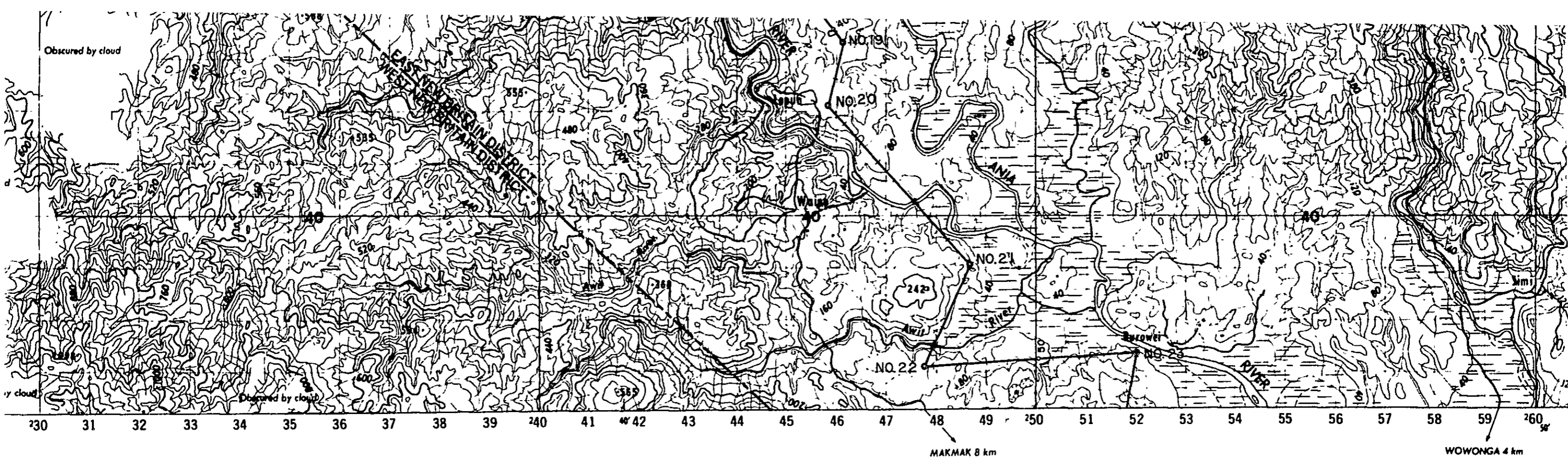

SCALE 1:100 000

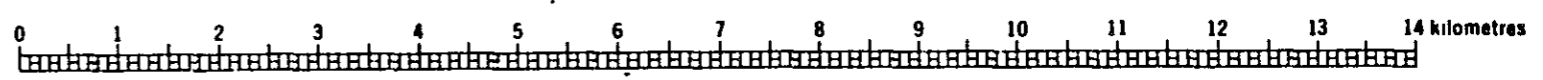

BLACK NUMBERED GRID LINES ARE 1000 METRE INTERVALS OF THE AUSTRALIAN MAP GRID, ZONE 56  
 GRID VALUES ARE SHOWN IN FULL ONLY AT THE SOUTH WEST CORNER OF THE MAP  
 HORIZONTAL DATUM AUSTRALIAN GEODETIC DATUM 1966  
 VERTICAL DATUM MEAN SEA LEVEL  
 TRANSVERSE MERCATOR PROJECTION  
 CONTOUR INTERVAL 40 METRES  
 ELEVATIONS IN METRES



Survey Corps under the direction of the Chief  
 Survey Corps, 1975  
 This map is the property of the Royal Australian Survey Corps and to be used only for the purposes for which it was issued. It is not to be reproduced, stored in a retrieval system, or transmitted in any form or by any means, electronic, mechanical, photocopying, recording, or by any information storage or retrieval system, without the prior written permission of the Central Mapping Bureau.  
 This map is to ± 25 metres in the horizontal and to ± 10 metres in the vertical. The average accuracy in elevation is ± 10 metres. The average accuracy in elevation is ± 10 metres where this accuracy may not be achieved.

ADMINISTRATIVE BOUNDARIES MUST NOT BE

**GRID REFERENCE**  
 TO GIVE A STANDARD REFERENCE ON THIS SHEET TO NEAREST 100 METRES

EXAMPLE POINT Δ276

Read letters identifying 100 000 metre square in which the point lies

Locate first VERTICAL grid line to LEFT of point and read LARGE figures labelling the line either in the top or bottom margin

Read letters identifying 100 000 metre square in which the point lies

Locate first HORIZONTAL grid line to ABOVE of point and read LARGE figures labelling the line either in the left or right margin

Read letters identifying 100 000 metre square in which the point lies

Locate first HORIZONTAL grid line to ABOVE of point and read LARGE figures labelling the line either in the left or right margin

Read letters identifying 100 000 metre square in which the point lies

Locate first HORIZONTAL grid line to ABOVE of point and read LARGE figures labelling the line either in the left or right margin

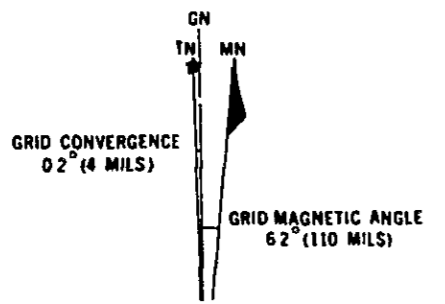

- Built up area, Landing ground or airfield
- Village, large, small
- Road all weather hard or loose surface
- Road fair or dry weather loose or light surface

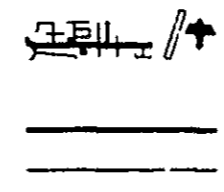

- Postal facilities, Hospital, Cultivation
- Mine, Quarry
- Fence, Levee bank
- Trig station, Bench mark, Spot elevation

- Cultivation
- Flood plain forest, Nipa
- Tree swamp, Mangrove
- Swampland; Rice
- Breakwater; Pier, Wharf
- Coastline indefinite, Rock ledge; Reef

Reporting beyond 9° N S or 18° E W  
 Grid Zone Designation as 56MKU492726

IS CORRECT FOR 1975 AND MOVES EASTERLY BY 0.1° (2 MILS) IN ABOUT SIX YEARS.

Building, Church

Secondary growth, Plantation  
 Savannah, Grassland

Breakwater; Pier, Wharf  
 Coastline indefinite, Rock ledge; Reef





JICA