

ザイール共和国
マタディ橋梁建設計画調査報告書

橋梁下部工数量計算書

昭和 53 年 5 月

国際協力事業団

CR(5)
78

2
5
8

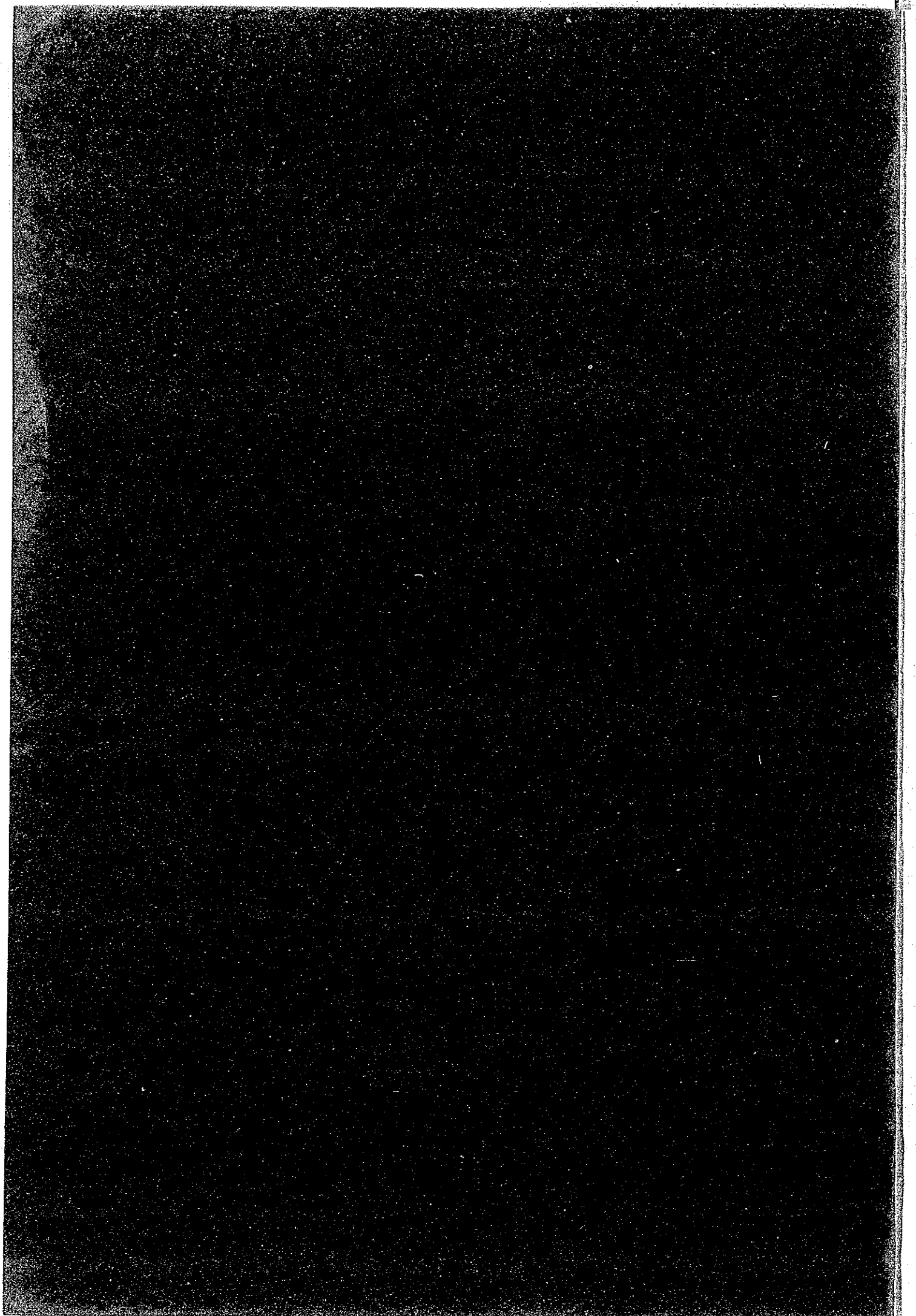

ザイール共和国
マタディ橋梁建設計画調査報告書

橋梁下部工数量計算書

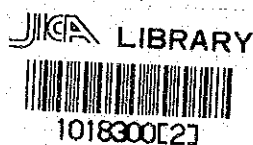

昭和 53 年 5 月

国際協力事業団

國際協力事業団	
受入 月日 84. 4. 11	532
登録No. 03267	61.5
	SDS

目 次

1. 数量総括表	———— (3)
2. 主塔橋脚の数量	———— (4)
(1) マタディ側	———— (5)
(a) 一般形状寸法	———— (5)
(b) コンクリート体積	———— (6)
(c) 型 枠	———— (6)
(d) コンクリート枠	———— (7)
(e) 土積計算	———— (8)
(2) ボ マ 側	———— (10)
(a) 一般形状寸法	———— (10)
(b) コンクリート体積	———— (11)
(c) 型 枠	———— (11)
(d) 土積計算	———— (12)
3 アンカレッジの数量	———— (14)
(1) マタディ側	———— (15)
(a) 一般形状寸法	———— (15)
(b) コンクリート体積	———— (19)
(c) 型 枠	———— (28)

(d) 土積計算	————	(37)
(e) 工事用進入路の埋戻し	————	(41)
(2) ボマ側	————	(48)
(a) 一般形状寸法	————	(48)
(b) コンクリート体積	————	(48)
(c) 型枠	————	(48)
(d) 土積計算	————	(49)
(e) 工事用進入路の埋戻し	————	(53)
4. スプレーサドルの数量	————	(60)
5. アンカーフレームの数量	————	(62)
(1) 集計	————	(62)
(2) 支持フレーム	————	(63)
(3) 引張材	————	(64)
(4) アンカーガード	————	(65)
6. スプレーサドル支持フレーム	————	(66)

1. 数量総括表

		単位	マタデイ側		ボマ側		
			数量	記事	数量	記事	
橋	根掘り	土砂	m ³	200	余掘り(土砂) 50 m ³	1450	余掘り(土砂) 2850 m ³
		軟岩	"	200	" (軟岩) 50 "	650	" (軟岩) 620 "
		硬岩	"	960	" (硬岩) 0 "	2060	" (硬岩) 0 "
脚	コンクリート体積	梁	"	2600	掘削合計 1460 m ³	2600	掘削合計 7630 m ³
		柱	"	2060	埋戻し土量 0 m ³	600	埋戻し土量 0 m ³
	鉄筋量	梁	kg	54739	総合計 79363 kg	54739	総合計 66646 kg
柱	"	24624	11907				
ア ン	根掘り	土砂	m ³	3670	余掘り(土砂) 4380 m ³	4360	余掘り(土砂) 8940 m ³
		軟岩	"	3120	" (軟岩) 1930 "	2550	" (軟岩) 3170 "
		硬岩	"	34270	" (硬岩) 1920 "	43830	" (硬岩) 3940 "
カ レ	コンクリート体積	本体	"	23360	掘削合計 49290 m ³	23360	掘削合計 66790 m ³
		桁	"	1710	埋戻し土量 10070 m ³	1710	埋戻し土量 7410 m ³
		箱	"	180	埋戻し砕石(工事用進入路用) 570 m ³	180	埋戻し砕石(工事用進入路用) 570 m ³
ツ ジ	鉄筋量	本体	kg	314114	工事用進入路埋戻し用捨コン 810 m ³	314114	工事用進入路埋戻し用捨コン 810 m ³
		桁	"	135018		135018	
		箱	"	17707		17707	
スプレーサドル		"	"	24370		24370	
アンカーフレーム		"	"	585000	引張材, アンカーガードを含む	585000	引張材, アンカーガードを含む
スプレーサドル支持フレーム		"	"	2930		2930	

2. 主塔橋脚の数量.

(1). マタデア側

(a). 一般形状寸法

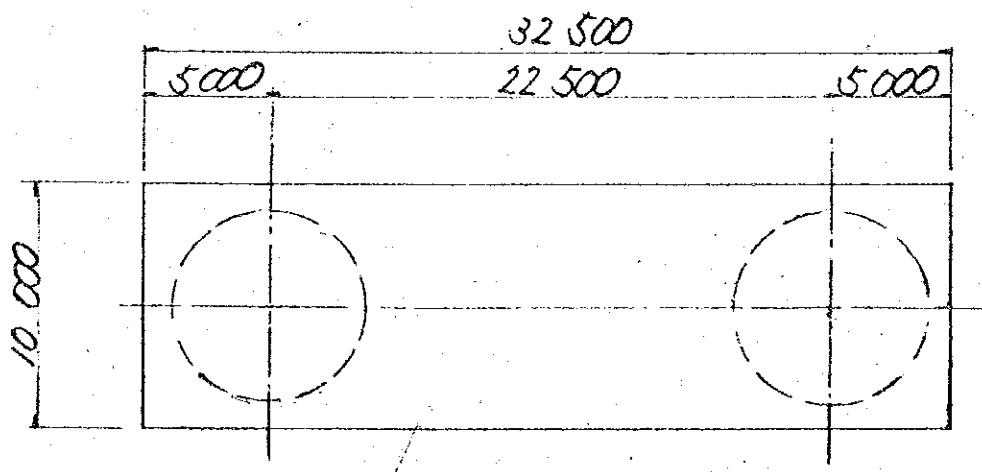
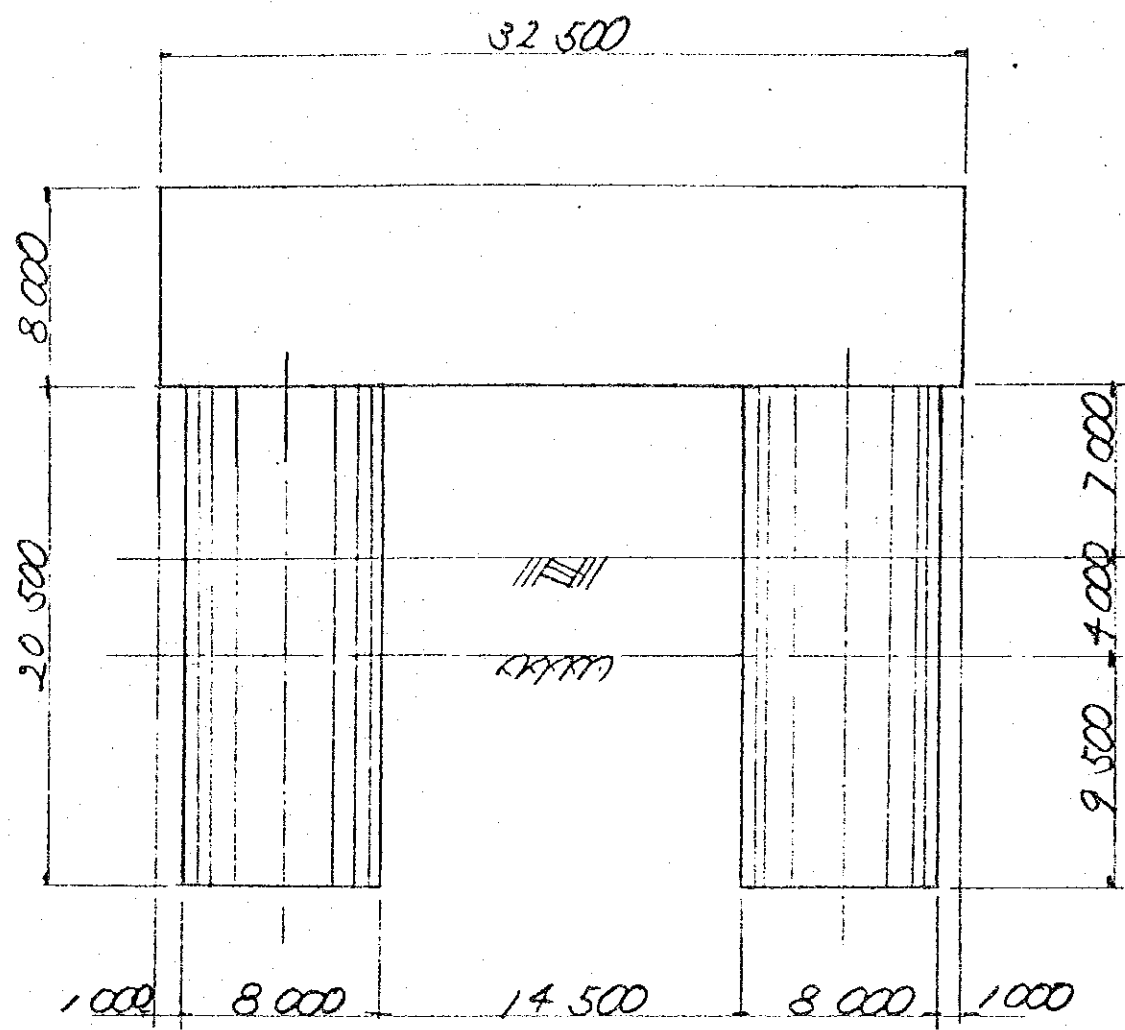

(b) コンクリート体積

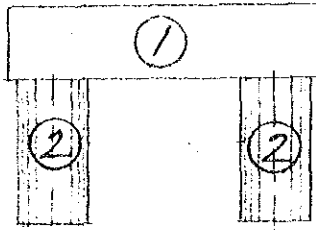

$$(i) \text{ 梁 } \textcircled{1} \quad 8.0 \times 10.0 \times 32.5 = 2600.000 \text{ m}^3$$

$$(ii) \text{ 柱 } \textcircled{2} \quad \pi \times 4.0^2 \times 20.5 \times 2 = 2060.885 \text{ ''}$$

(c) 型 枠

(i) 梁

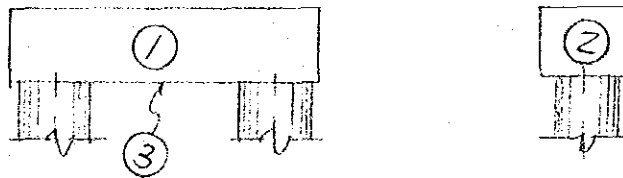

$$\textcircled{1} \quad 8.0 \times 32.5 \times 2 = 520.000 \text{ m}^2$$

$$\textcircled{2} \quad 8.0 \times 10.0 \times 2 = 160.000 \text{ ''}$$

$$\textcircled{3} \quad 10.0 \times 32.5 - \pi \times 4.0^2 \times 2 = 224.469 \text{ ''}$$

$$\text{合 計} = 904.469 \text{ m}^2$$

(ii) 柱

$$A = \pi \times 8.0 \times 7.0 \times 2 = 351.858 \text{ m}^2$$

(d) コンクリート枠

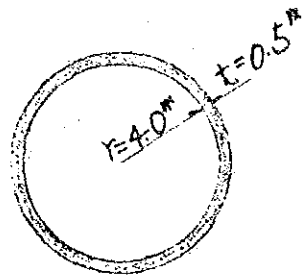
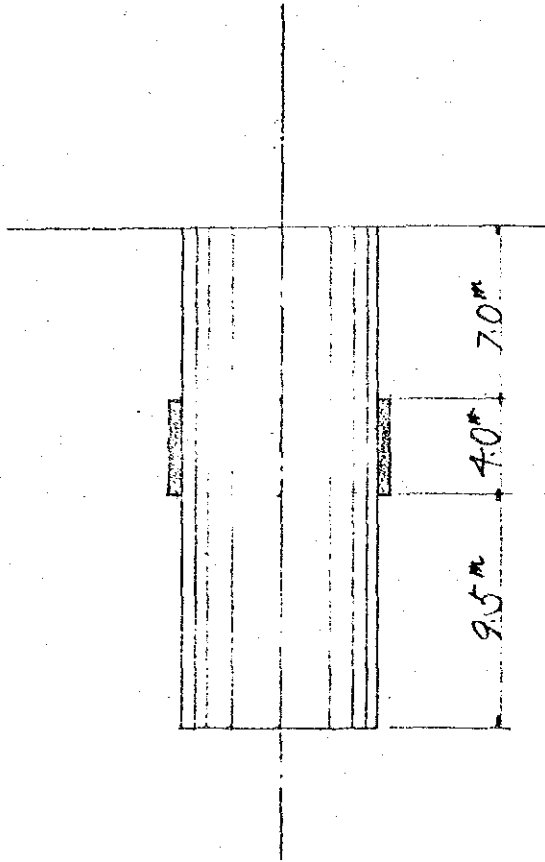

$$V = \pi \times (4.5^2 - 4.0^2) \times 4.0 \times 2 = 106.814 \text{ m}^3$$

(e) 土積計算書

(i) 根掘り

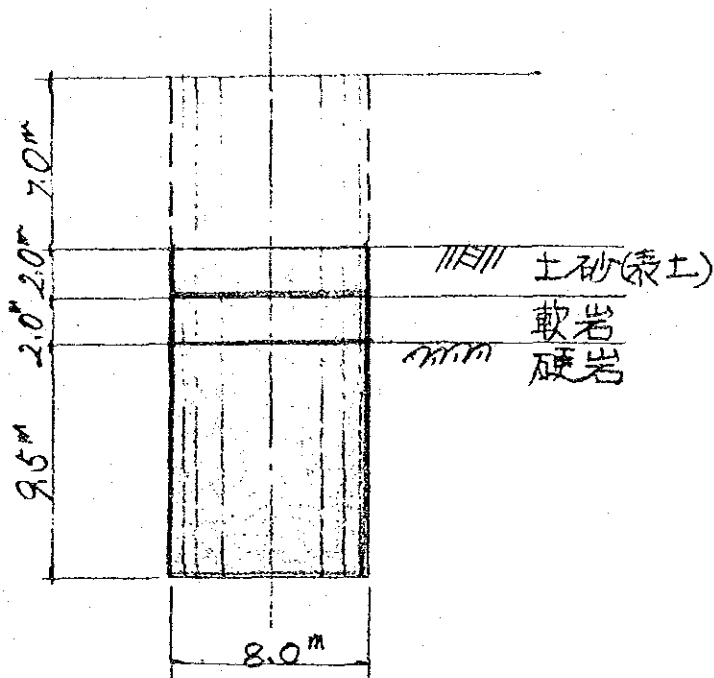

(土砂)

$$V = \pi \times 4.0^2 \times 2.0 \times 2 = 201 \text{ m}^3$$

(軟岩)

$$V = \pi \times 4.0^2 \times 2.0 \times 2 = 201 \text{ m}^3$$

(硬岩)

$$V = \pi \times 4.0^2 \times 9.5 \times 2 = 955 \text{ m}^3$$

(ii) 余掘り

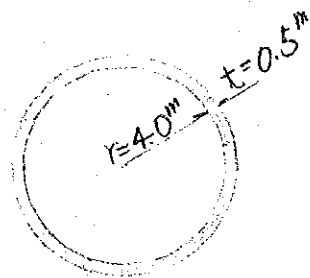
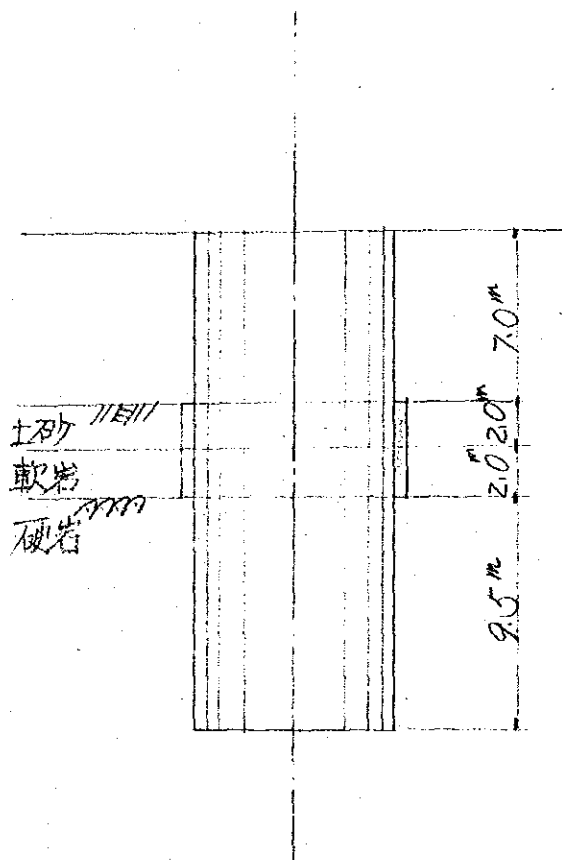

(土砂)

$$V = \pi \times (4.5^2 - 4.0^2) \times 2.0 \times 2 = 53 \text{ m}^3$$

(軟岩)

$$V = \pi \times (4.5^2 - 4.0^2) \times 2.0 \times 2 = 53 \text{ m}^3$$

(2) ボマ側

(a) 一般形状寸法

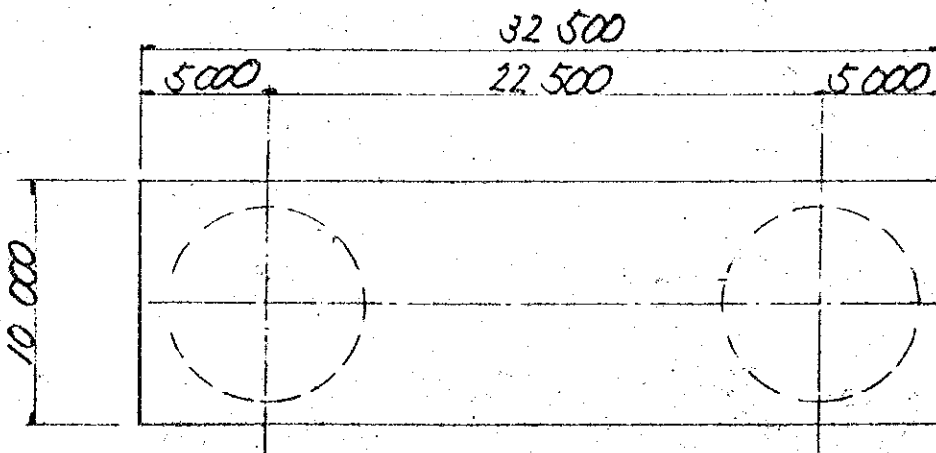
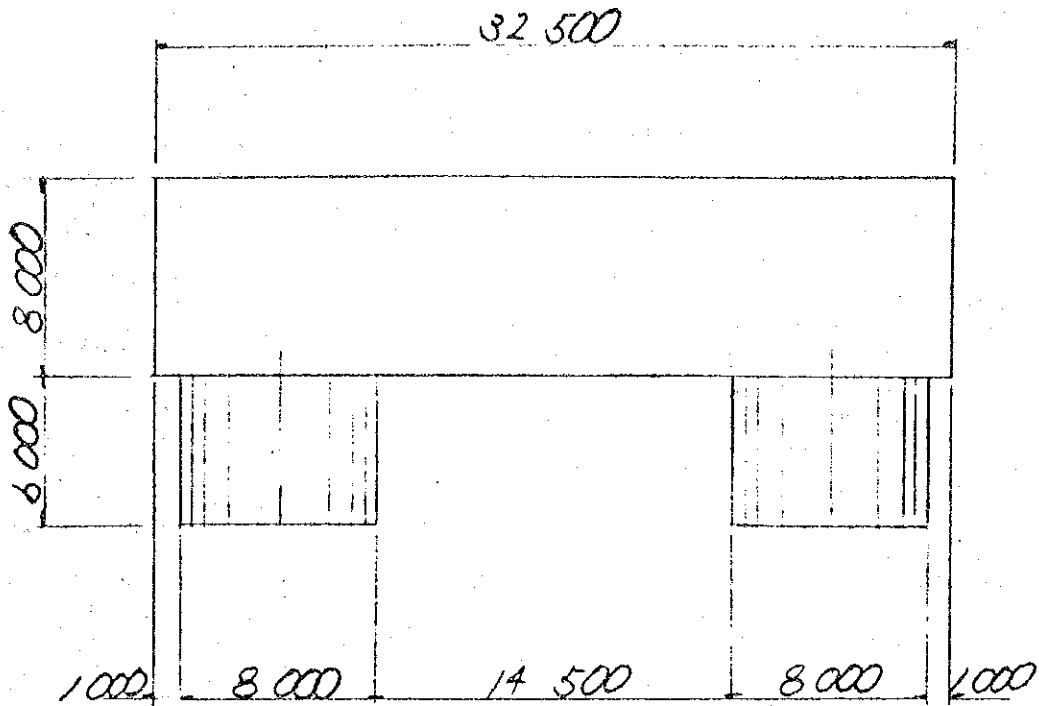

(b) コンクリート体積

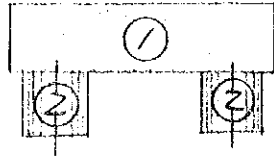

(i) 梁 ① $8.0 \times 10.0 \times 32.5 = 2600.000 \text{ m}^3$

(ii) 柱 ② $\pi \times 4.0^2 \times 6.0 \times 2 = 603.186 \text{ m}^3$

(c) 型枠

(i) 梁

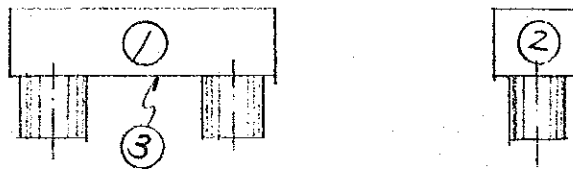

① $8.0 \times 32.5 \times 2 = 520.000 \text{ m}^2$

② $8.0 \times 10.0 \times 2 = 160.000 \text{ m}^2$

③ $10.0 \times 32.5 - \pi \times 4.0^2 \times 2 = 224.469 \text{ m}^2$

合計 = 904.469 m^2

(d) 土積計算書

(ボマ側)

(P13, P54参照)

断面	根掘り				余掘り				摘要
	距離	断面	平均断面	立米	距離	断面	平均断面	立米	
(土砂)									
A-A	0	145			0	26			横断
B-B	10	144	144.5	1445	10	24	25	250	"
C-C					0	10			縦断
D-D					16.25	86	48	780	"
E-E					16.25	98	92	1495	"
								320	隅角
小計				1445				2845	
(取岩)									
A-A	0	65			0	10			横断
B-B	10	65	65	650	10	10	10	100	"
C-C					0	14			縦断
D-D					16.25	14	14	228	"
E-E					16.25	14	14	228	"
								66	隅角
小計				650				622	
(硬岩)									
A-A	0	81							横断
B-B	10	211	146	1460		0			"
深礎				$\pi \times 4.0^2 \times 6.0 \times 2 = 603$		0			
小計				2063				0	
合計				4158				3467	

掘削横断面図 (ボマ側)

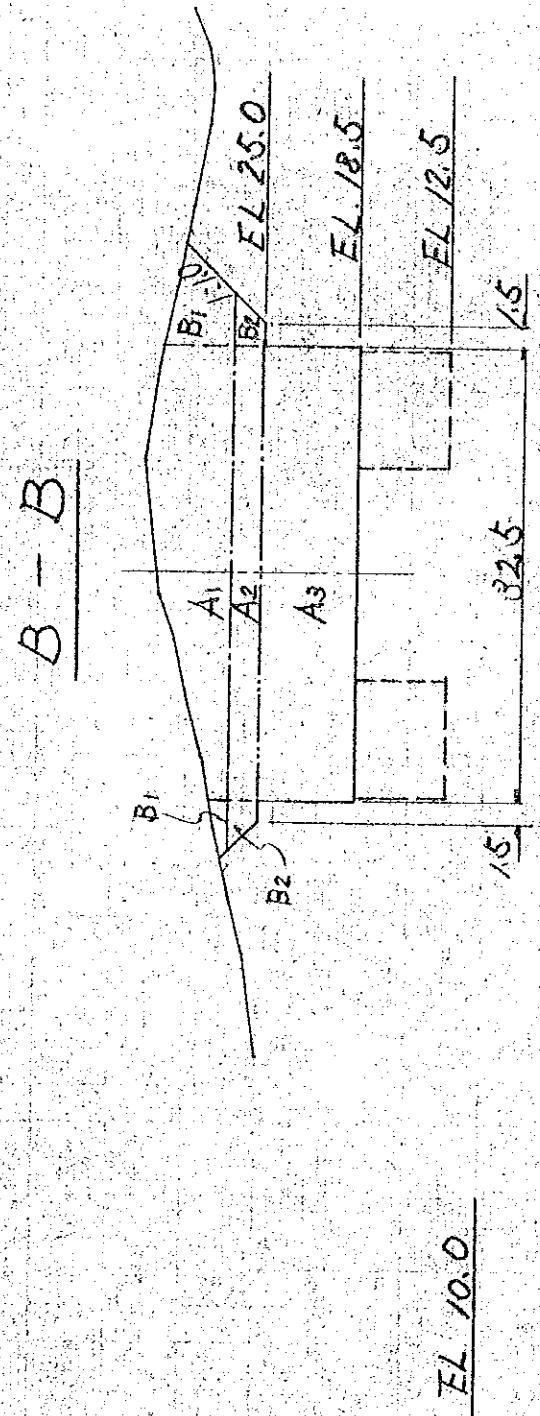
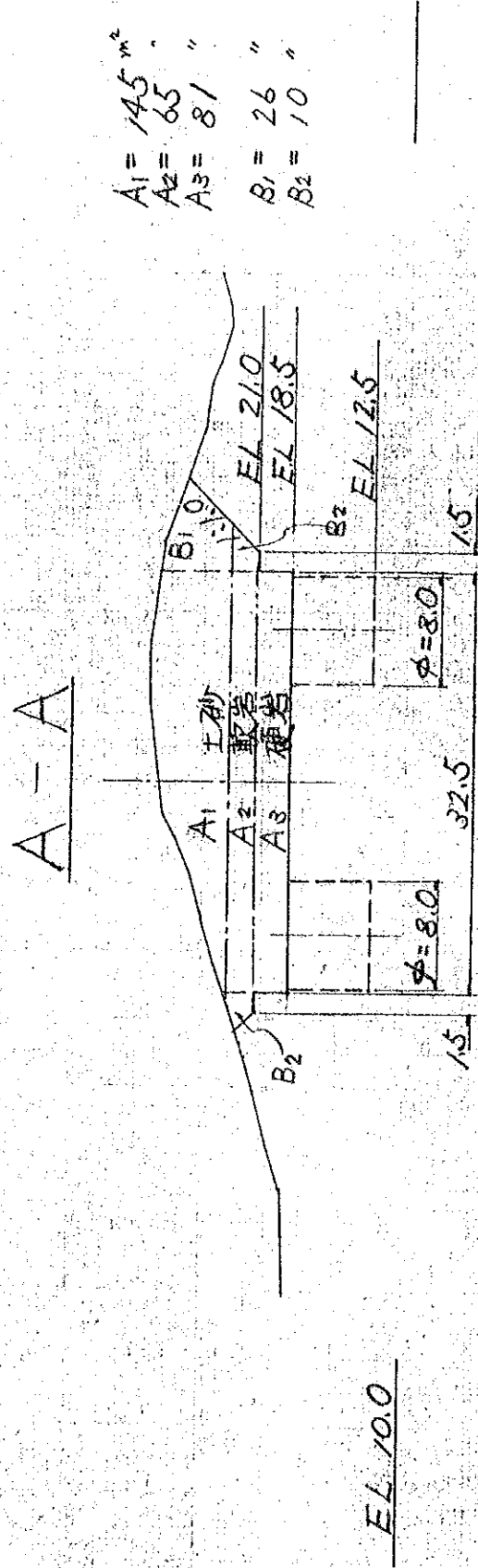

掘削縦断面図 (ボマ側)

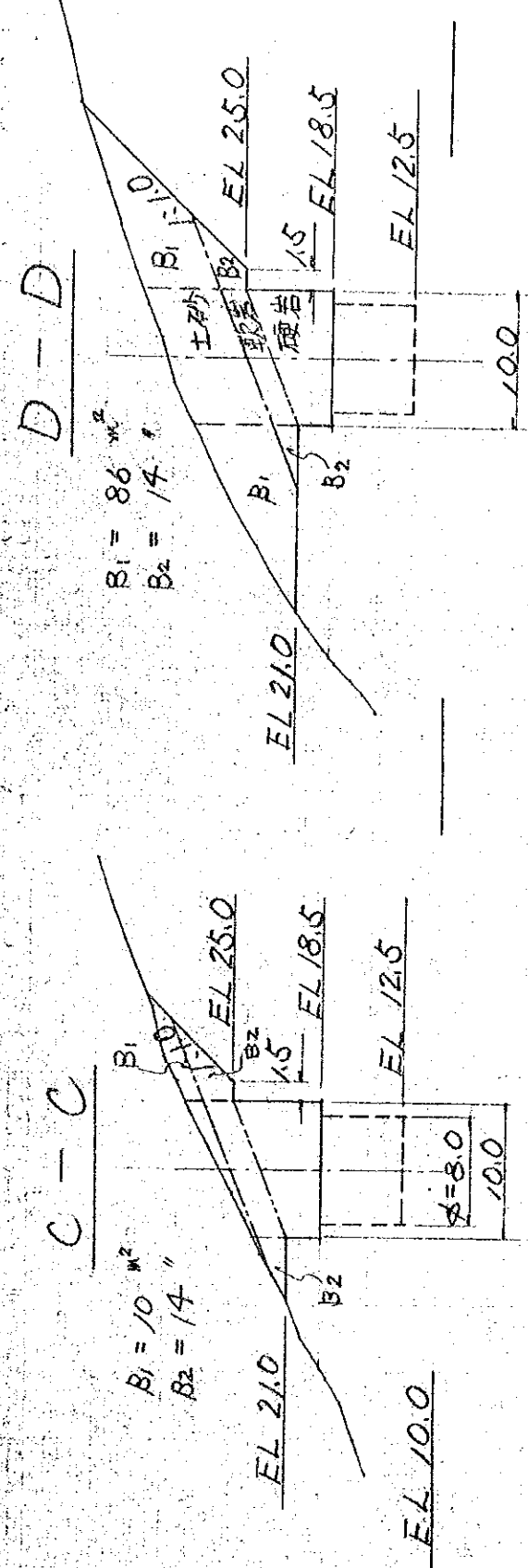

E-E

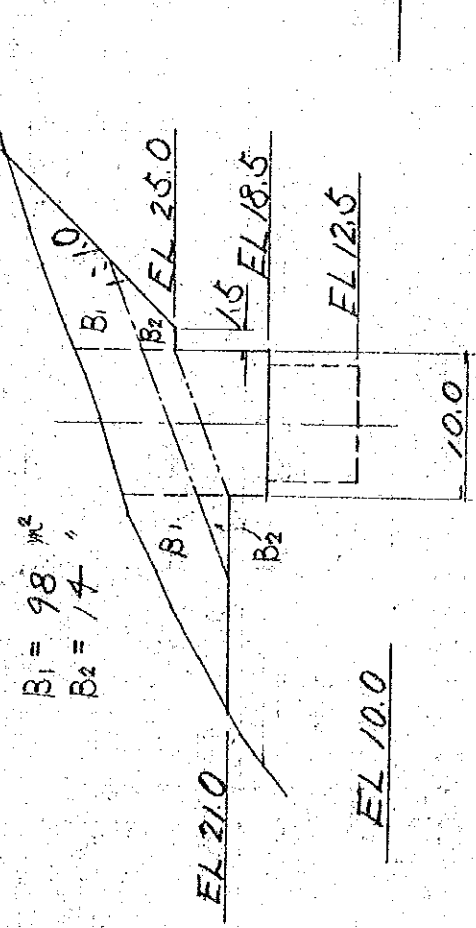

3. アンカレッジ数量

(1) マタダイ側

(a) 一般形状寸法 SECTION 1-1

DESSIN GÉNÉRAL DE CONSTRUCTION
(Béton massif d'ancrage)

ECH. 1:300

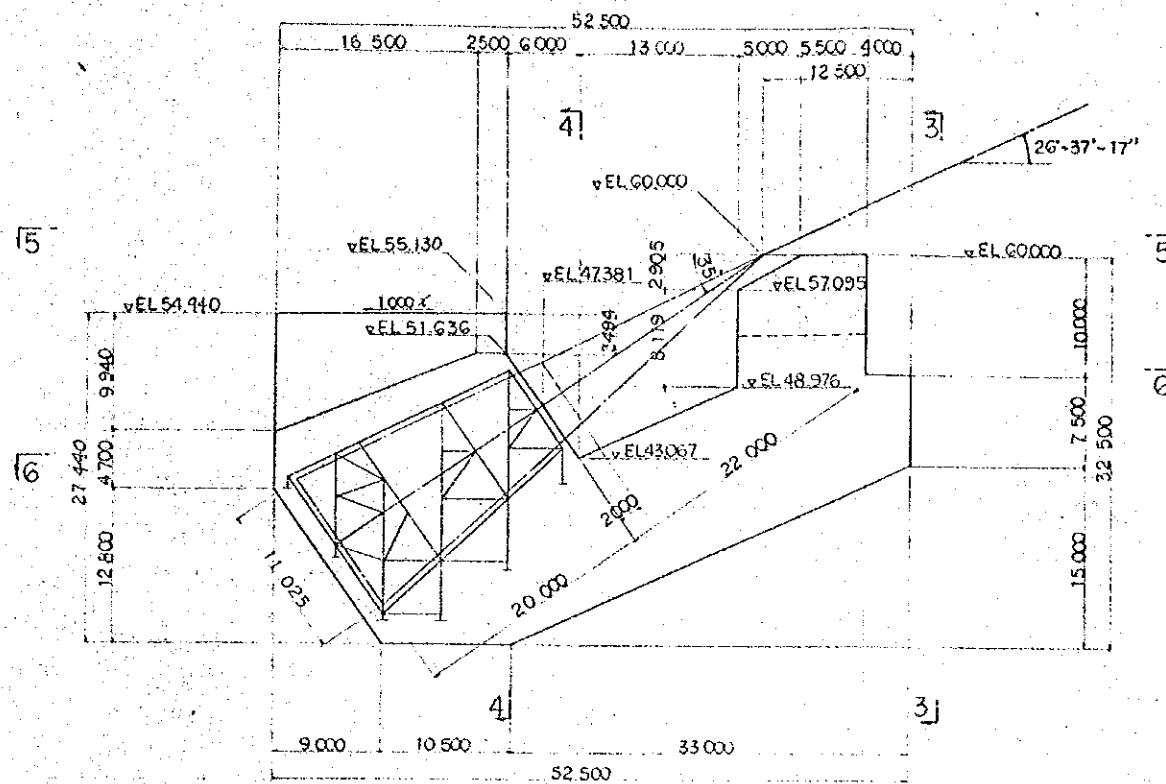
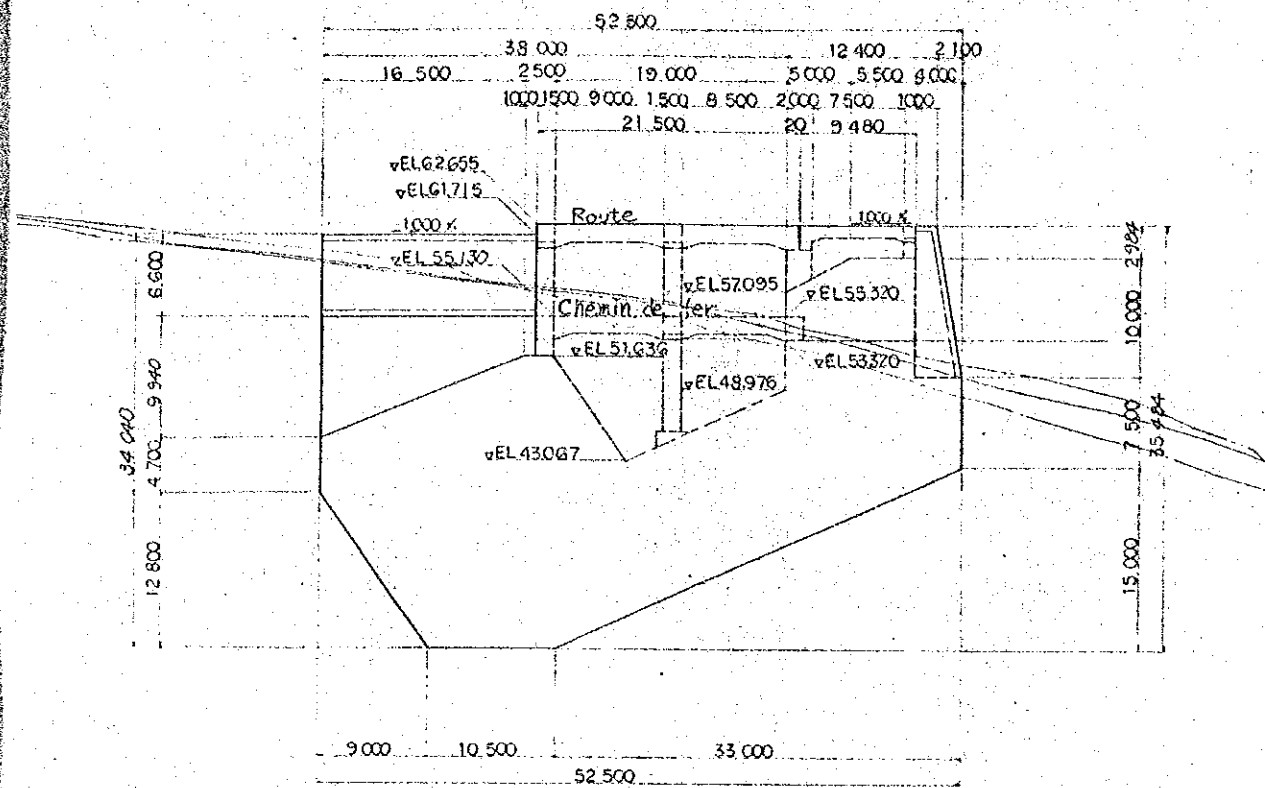

SECTION 5-5
SECTION 6-6

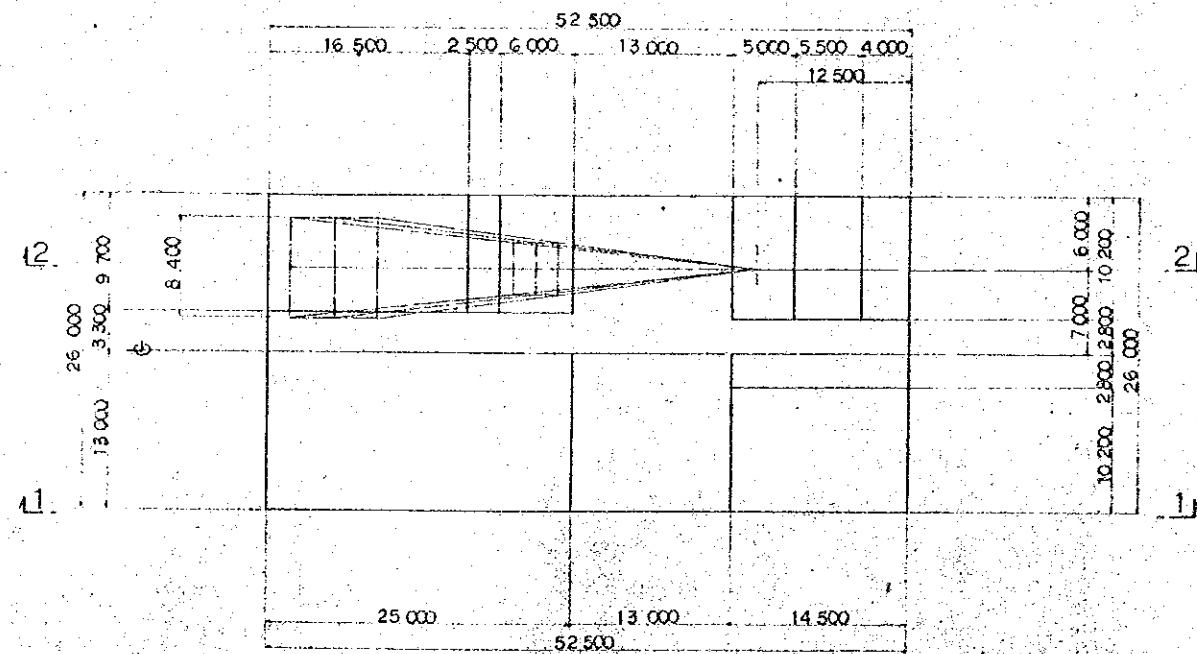

SECTION 3-3 SECTION 4-4

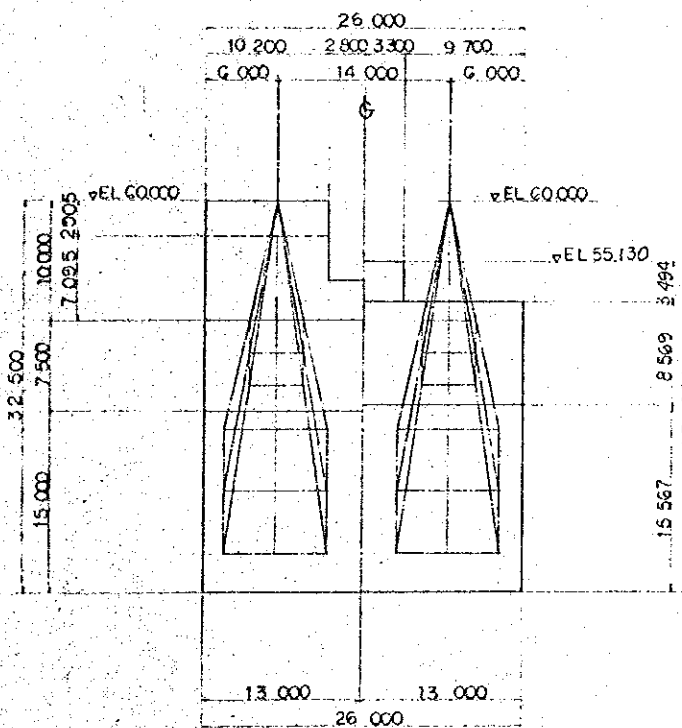

Reaction de la fondation

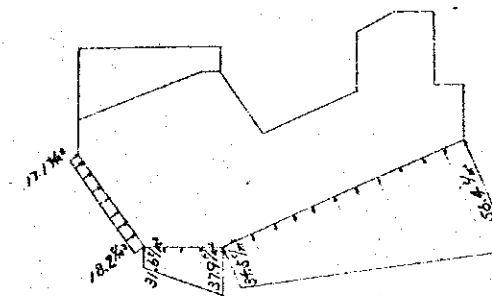

VUE DE SECTION - 1 ECHELLE 1:200

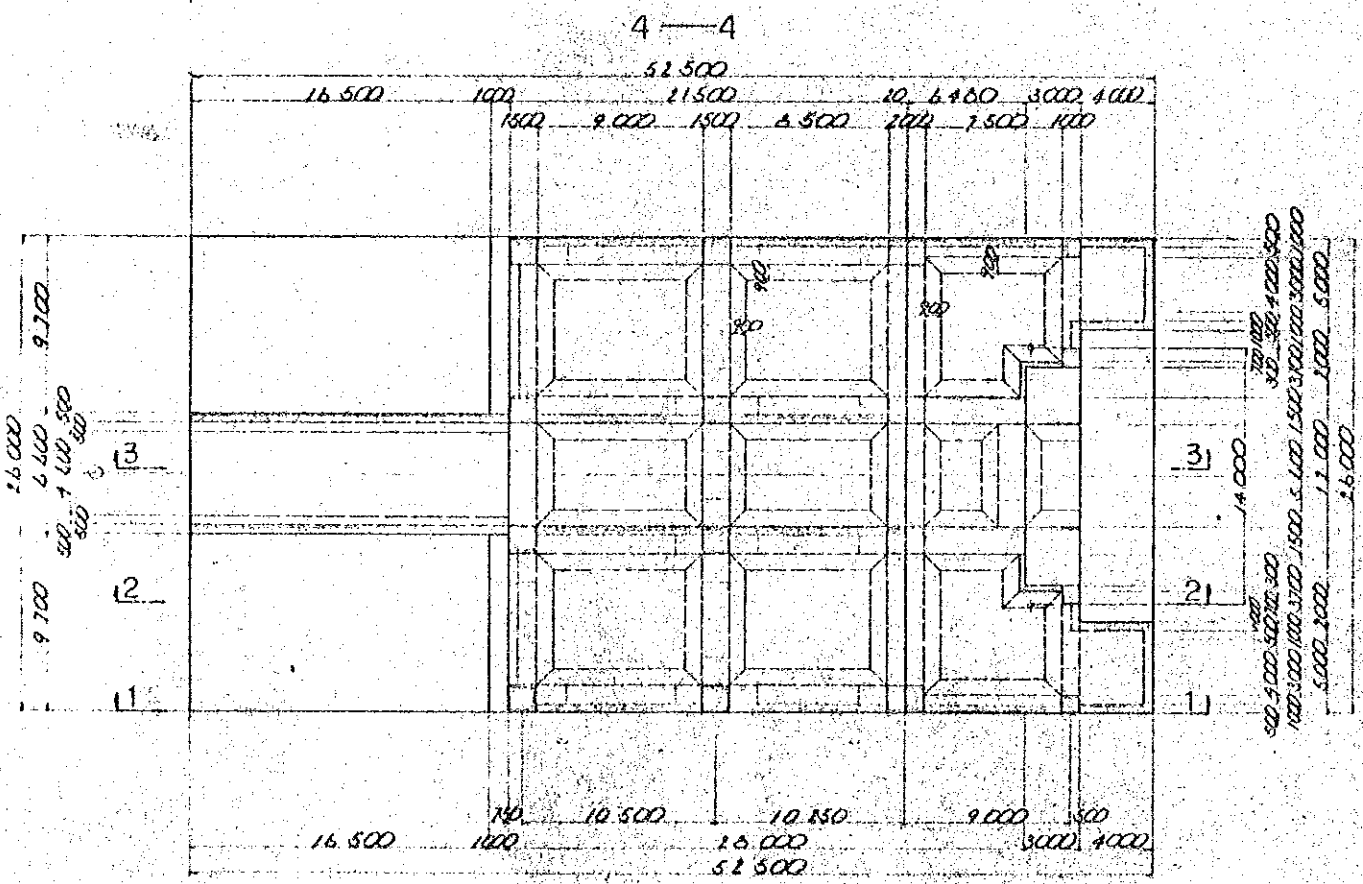
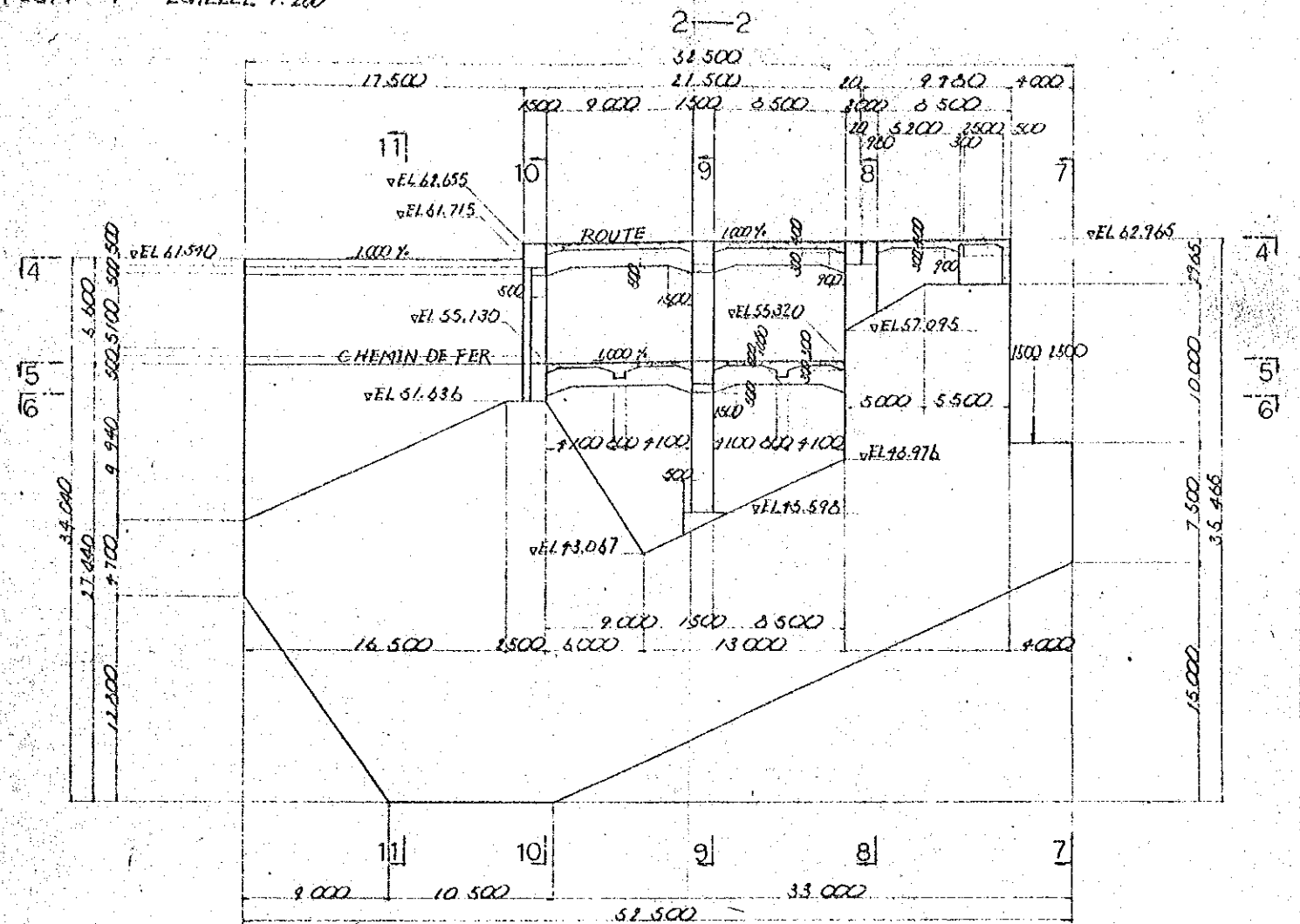
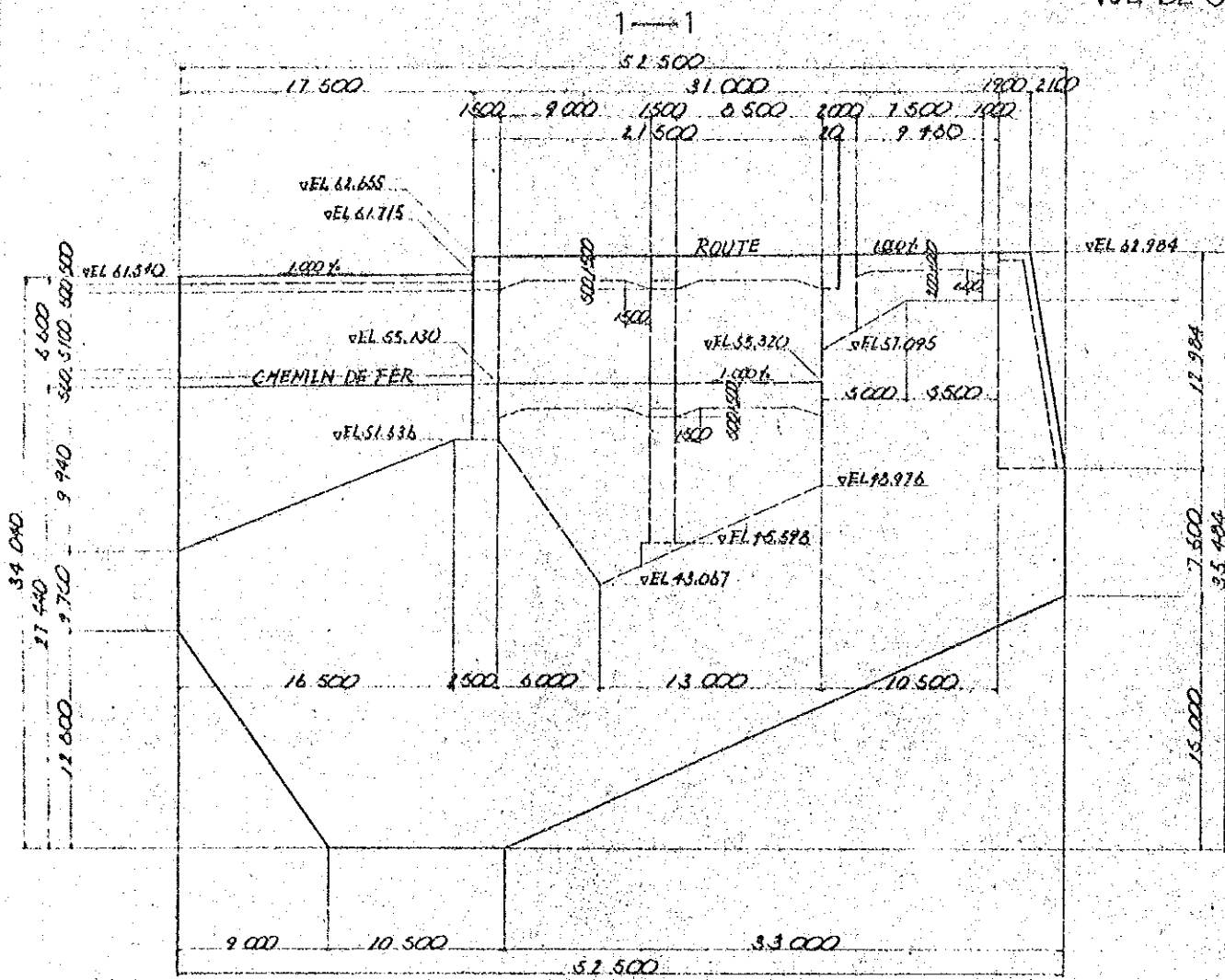

VUE DE SECTION - 2 ECHELLE 1:200

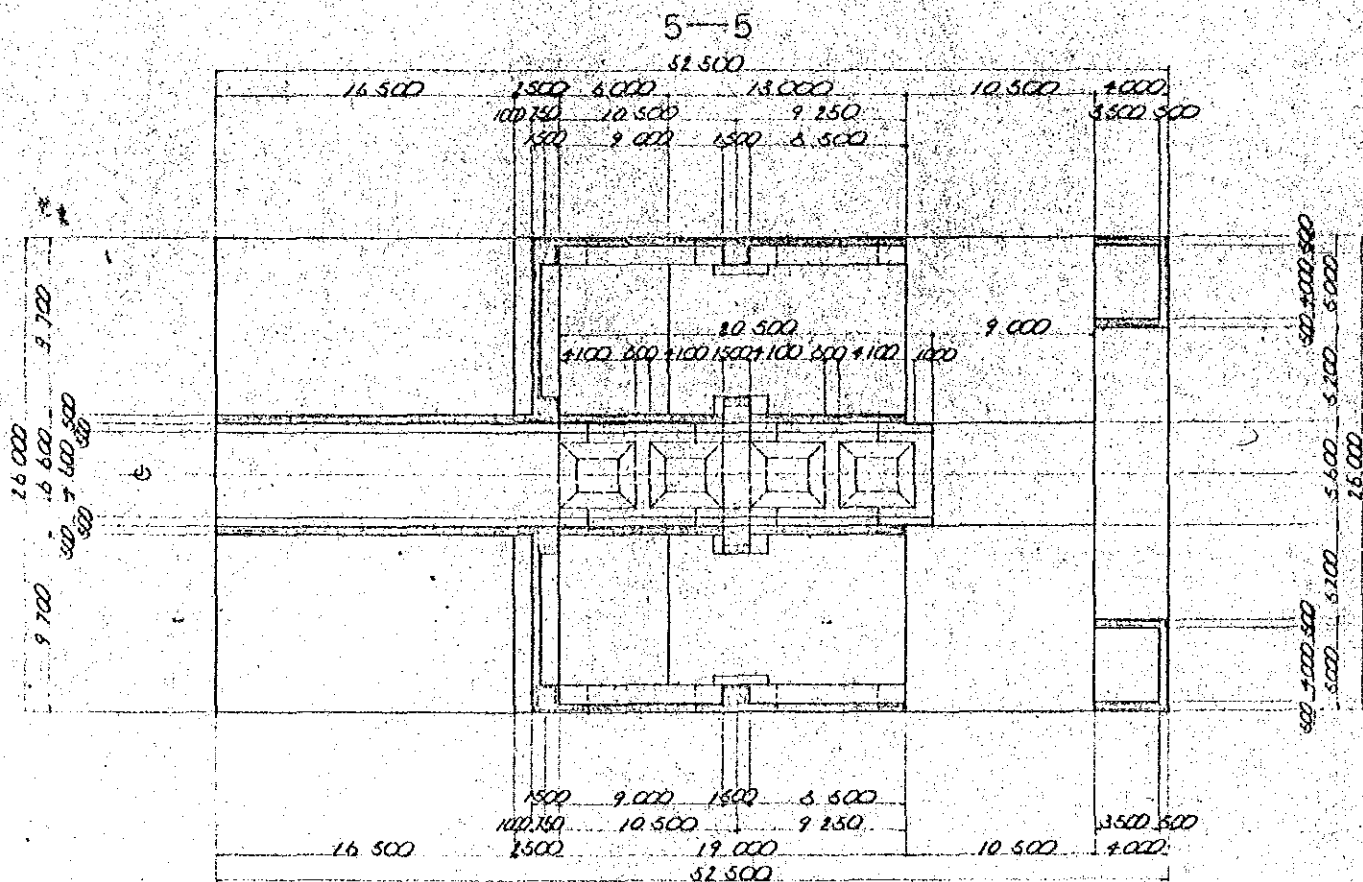
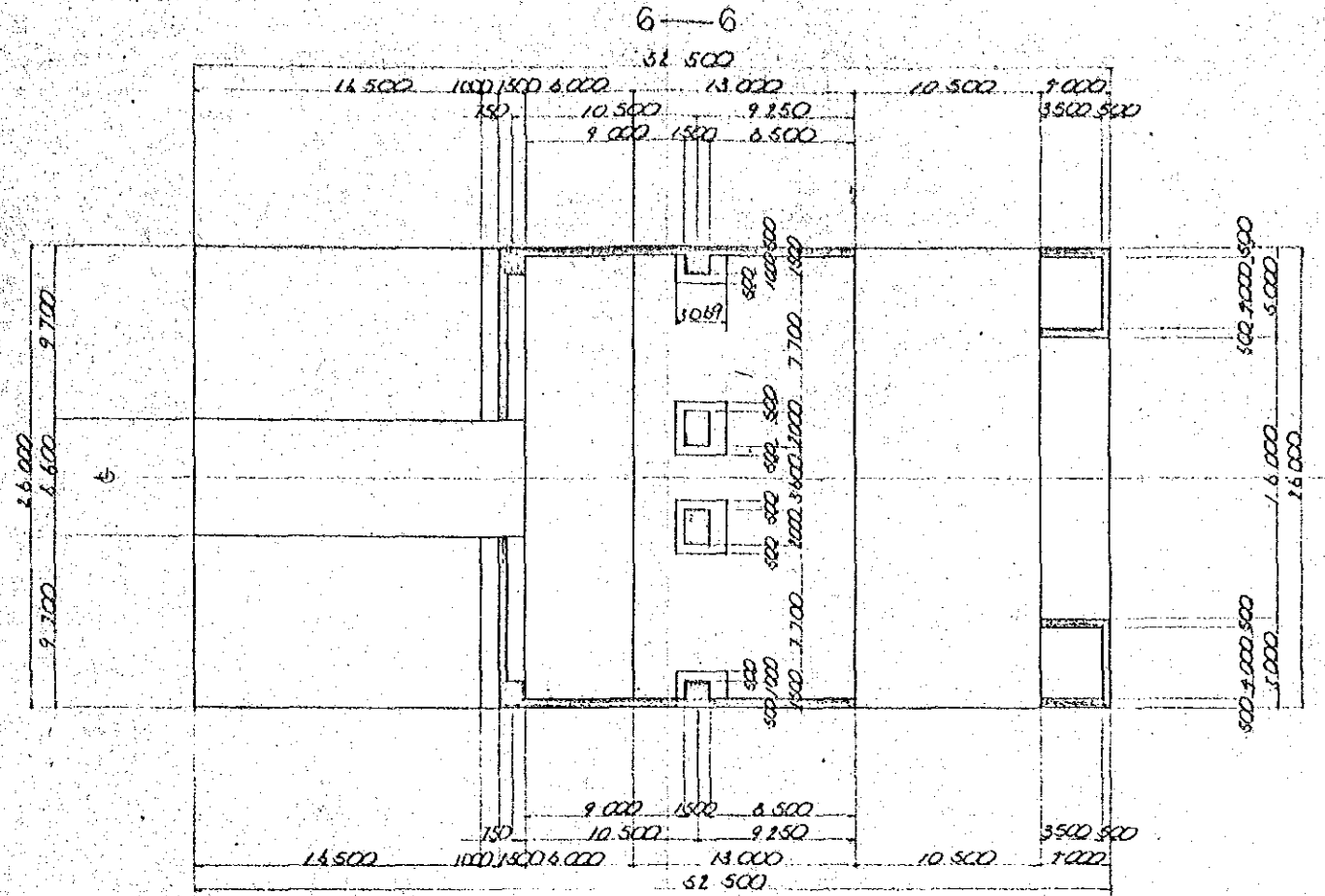
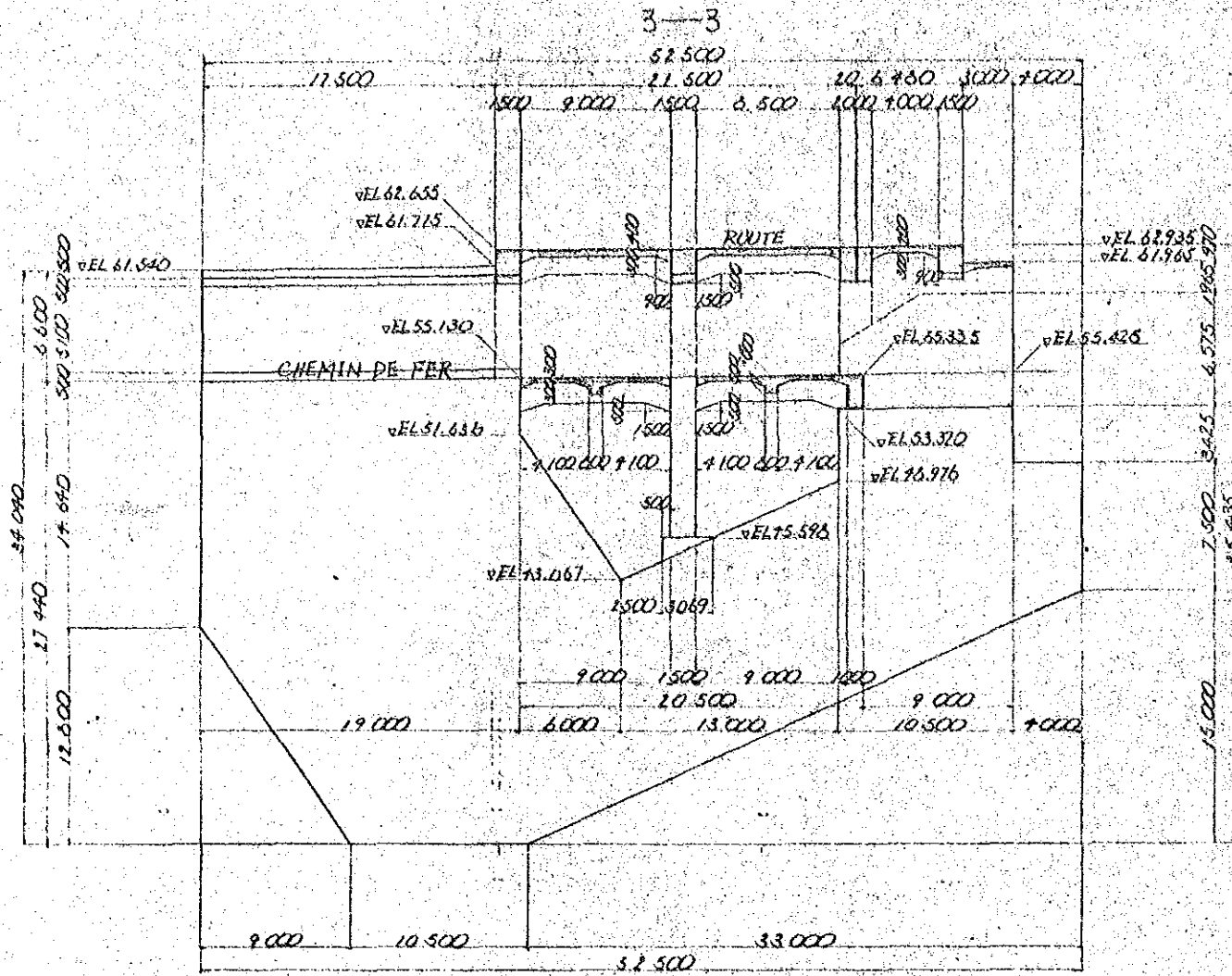

VUE DE SECTION - 3 ECHELLE 1:200
9-9

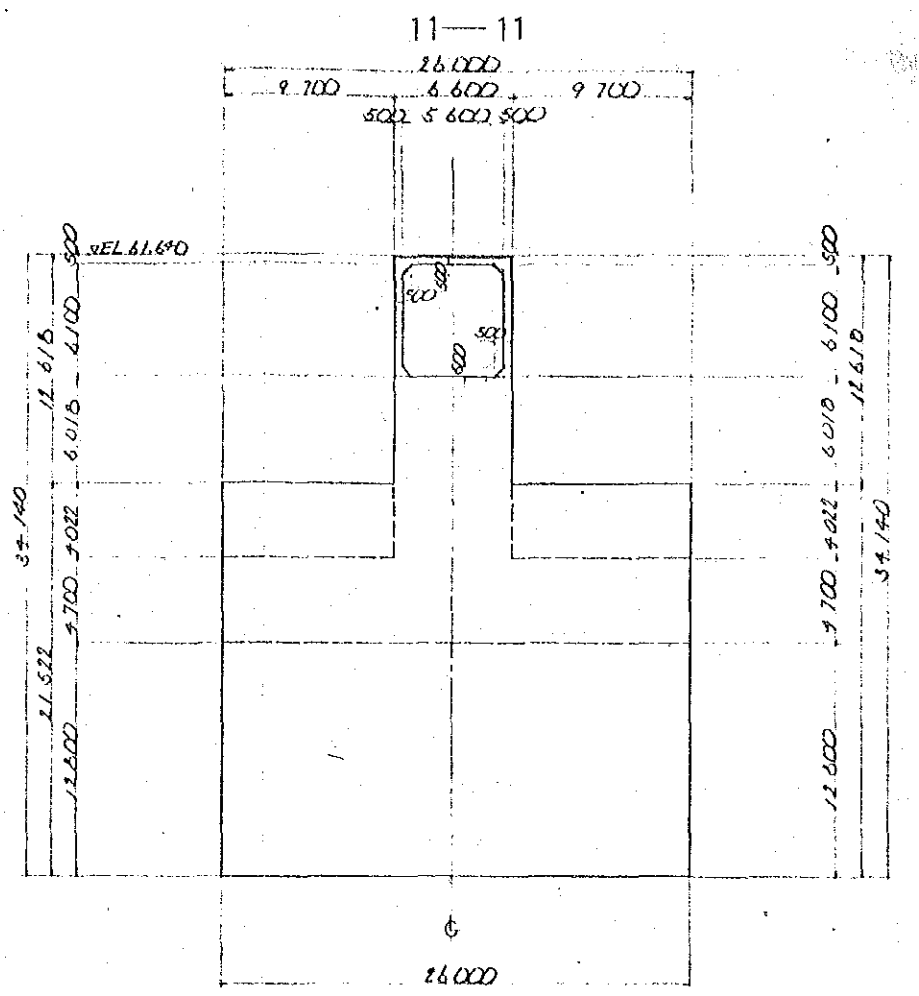
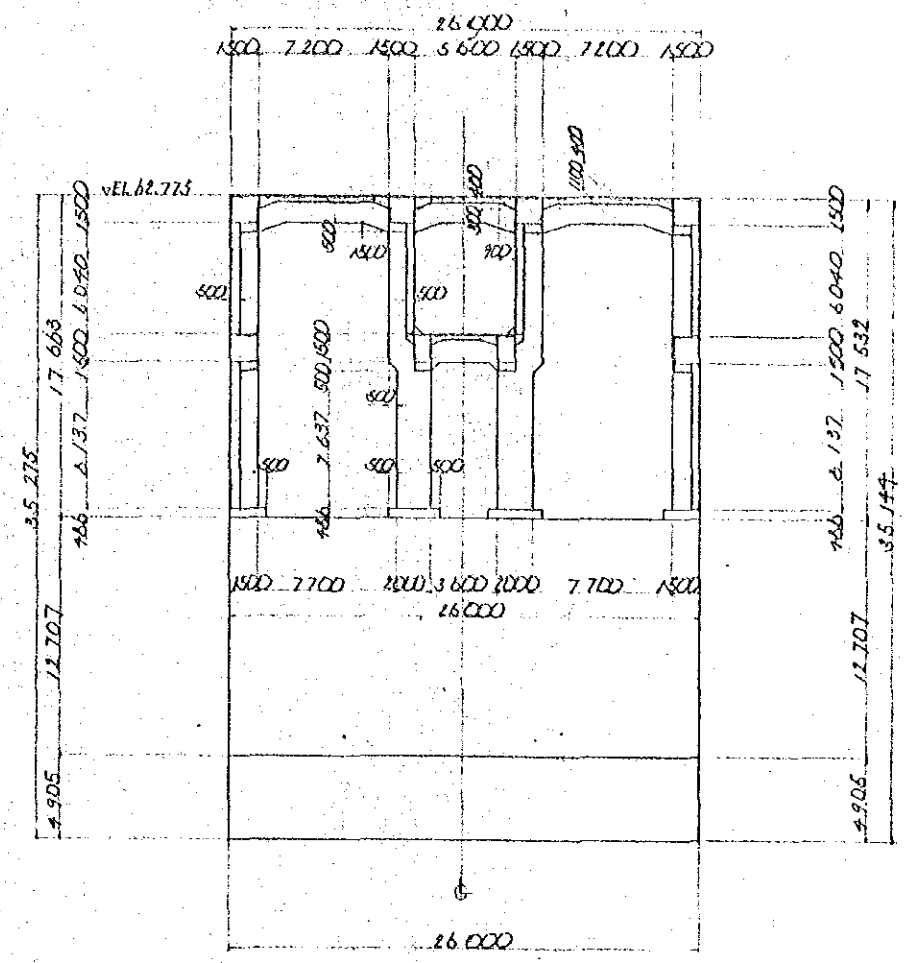
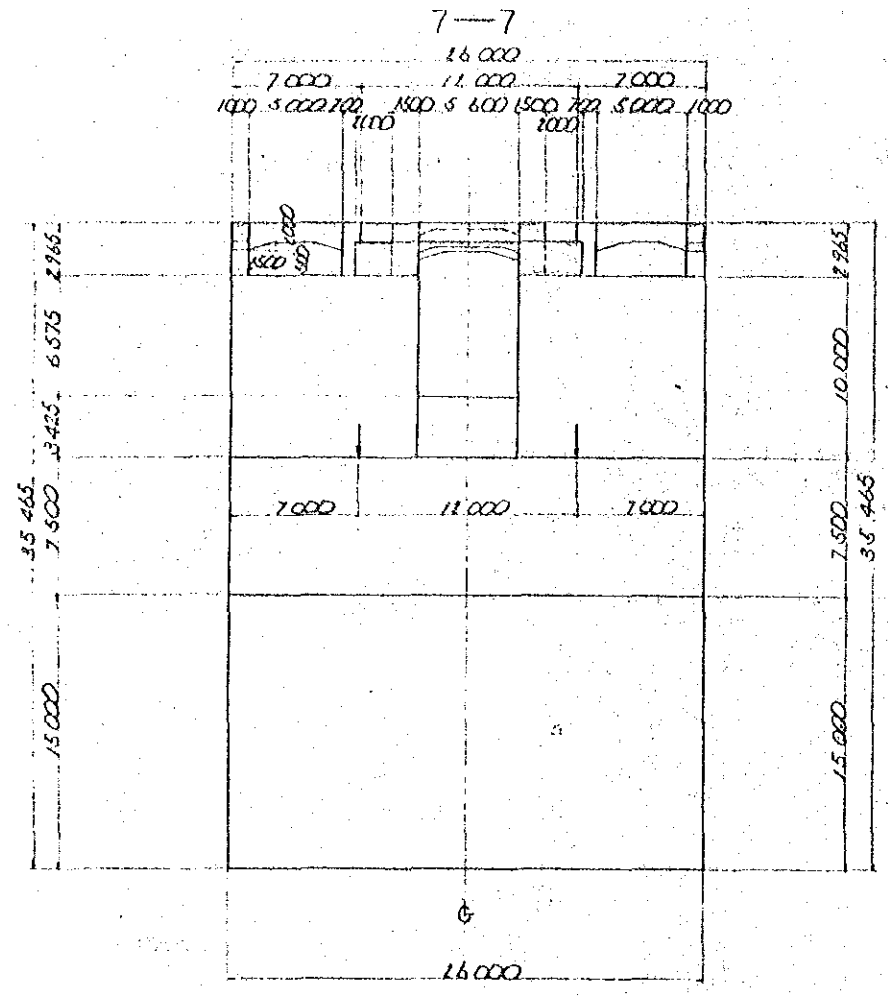

8-8

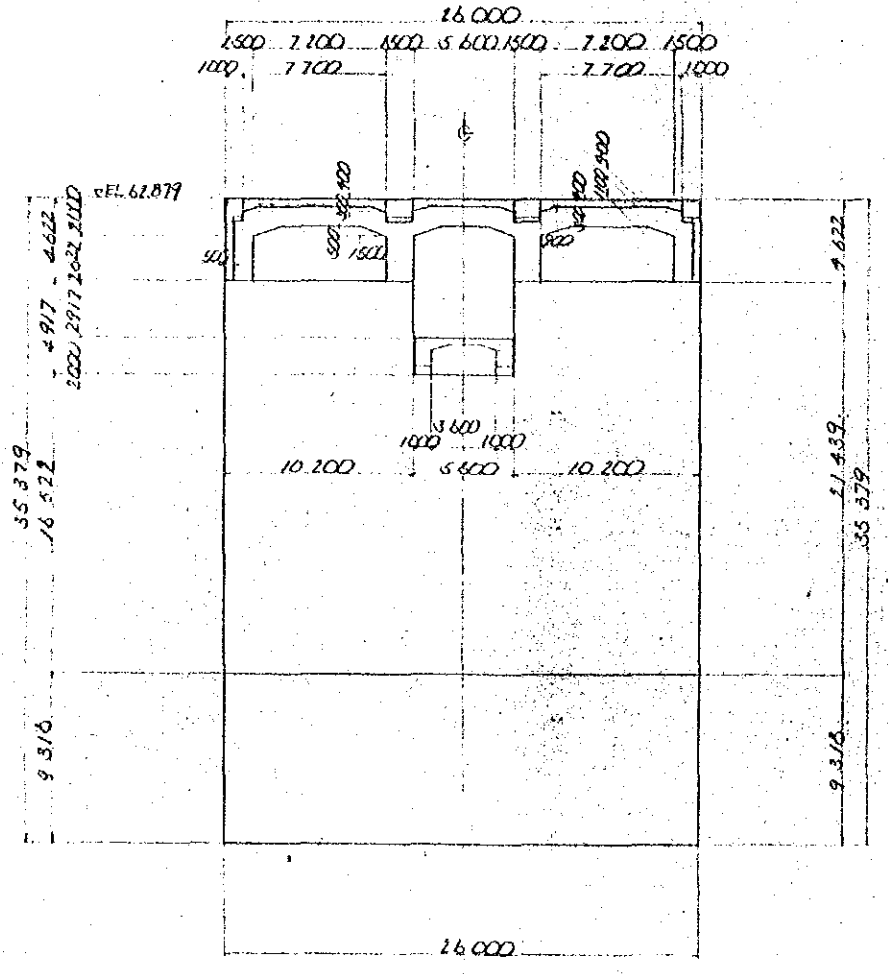

10-10

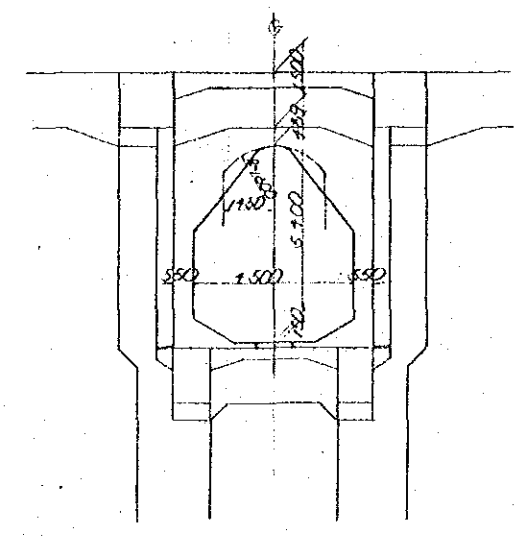
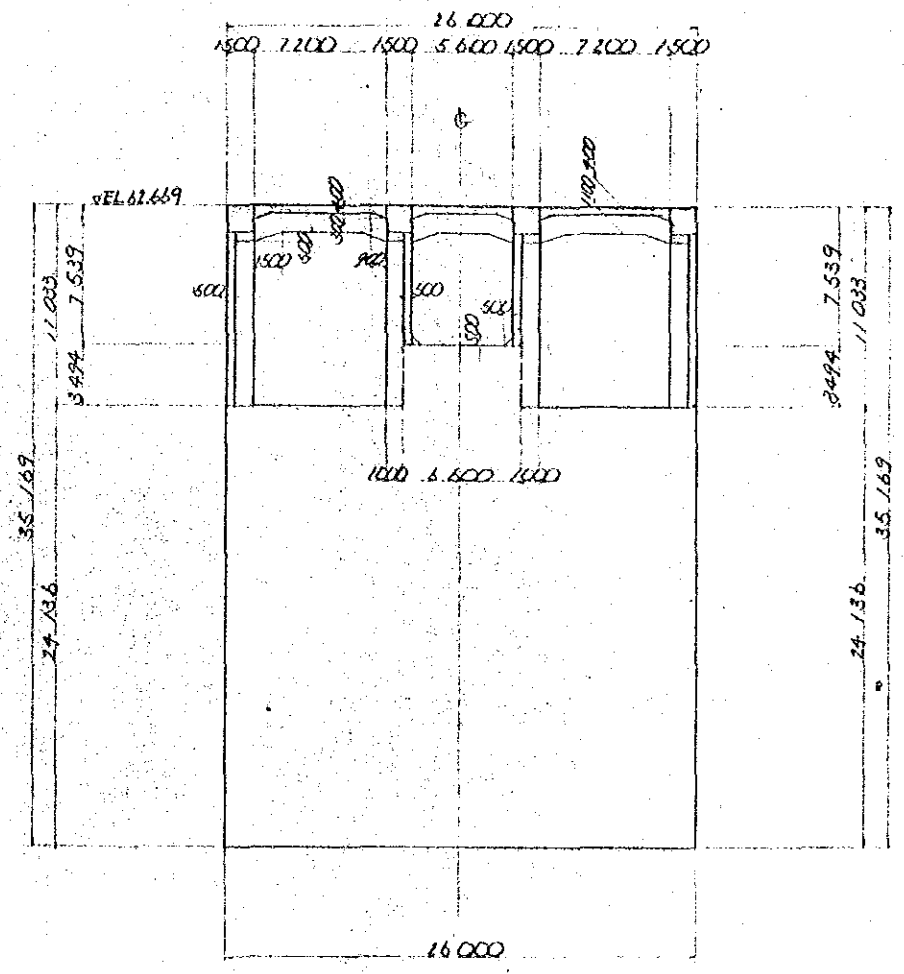

(b) コンクリート体積

(i) 本体

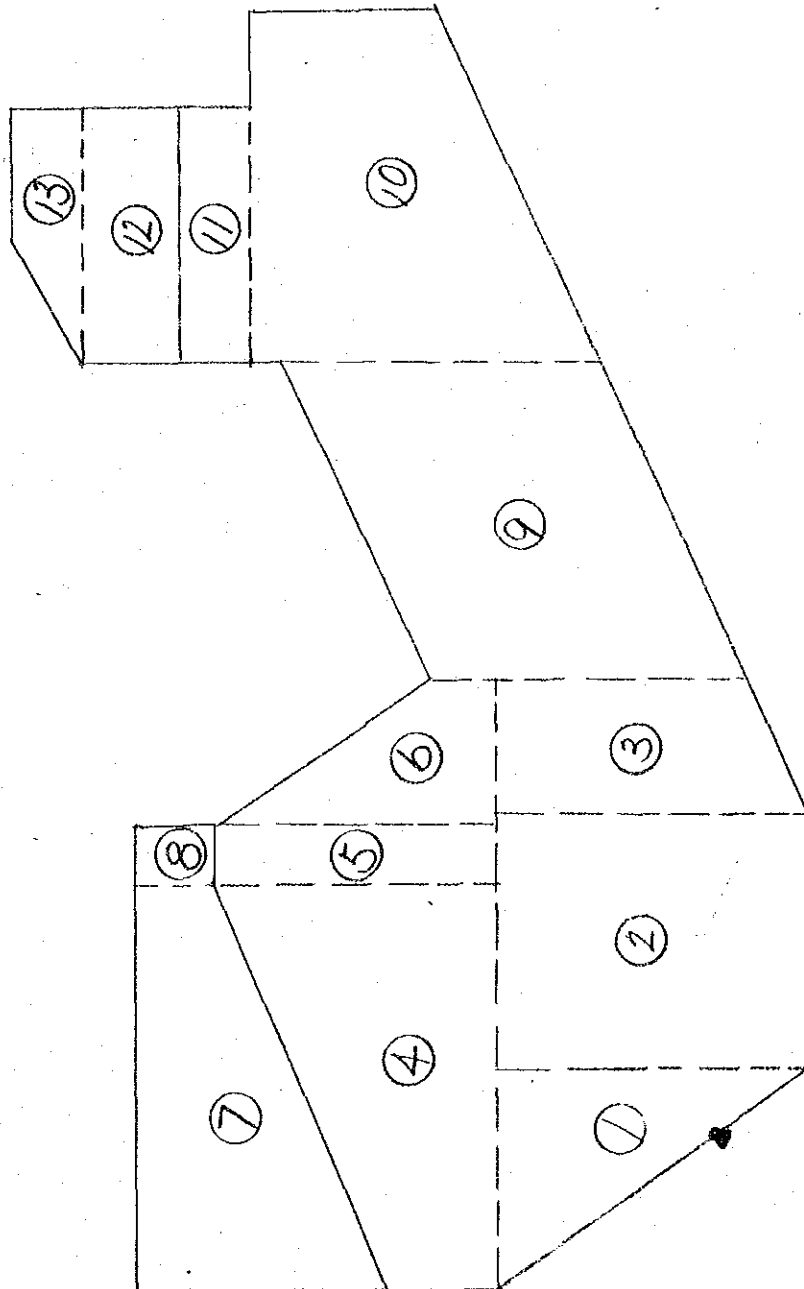

- ① $\frac{1}{2} \times 9.00 \times 12.80 \times 26.00 = 1497.600$ ¹⁰³
- ② $10.50 \times 12.80 \times 26.00 = 3494.400$
- ③ $(10.30 + 12.80) \times \frac{1}{2} \times 5.50 \times 26.00 = 1651.650$
- ④ $(4.70 + 11.336) \times \frac{1}{2} \times 16.50 \times 26.00 = 3439.722$
- ⑤ $2.50 \times 11.336 \times 26.00 = 736.840$
- ⑥ $(2.787 + 11.336) \times \frac{1}{2} \times 6.00 \times 26.00 = 1100.034$
- ⑦ $(3.339 + 9.81) \times \frac{1}{2} \times 16.50 \times 6.60 = 715.963$
- ⑧ $(3.364 + 3.339) \times \frac{1}{2} \times 2.50 \times 6.60 = 55.300$
- ⑨ $13.067 \times 13.00 \times 26.00 = 4416.646$
- ⑩ $(7.50 + 14.091) \times \frac{1}{2} \times 19.50 \times 26.00 = 4029.904$
- ⑪ $(3.19 + 3.295) \times \frac{1}{2} \times 10.50 \times 26.00 = 885.203$
- ⑫ $(3.905 + 3.60) \times \frac{1}{2} \times 10.50 \times 10.20 \times 2 = 825.206$
- ⑬ $(5.50 + 10.50) \times \frac{1}{2} \times 2.905 \times 10.20 \times 2 = 974.096$

合計 23362.564¹⁰³

(ii) 桁
(道路床版)

柱	$\cdot 1.00 \times 1.00 \times 2.834 \times 4$	$= 11.336 \text{ m}^3$
	$\cdot 1.50 \times 2.00 \times 2.492 \times 2$	$= 14.952 \text{ "}$
	$\cdot 1.50 \times 1.50 \times 17.046 \times 2$	$= 76.707 \text{ "}$
	$\cdot 2.00 \times 1.50 \times 9.507 \times 2$	$= 57.042 \text{ "}$
	$\cdot (1.50 + 2.00) \times \frac{1}{2} \times 1.5 \times 2 \times 0.5$	$= 2.625 \text{ "}$
	$\cdot 1.50 \times 1.50 \times 7.539 \times 2$	$= 33.926 \text{ "}$
	$\cdot 1.50 \times 1.50 \times 10.903 \times 2$	$= 49.057 \text{ "}$
	$\cdot 1.00 \times 1.50 \times 3.384 \times 2$	$= 10.092 \text{ "}$
	$\cdot 3.20 \times 3.00 \times 1.834 \times 2$	$= 35.213 \text{ "}$
	$\cdot 1.50 \times 2.823 \times 2.50 \times 2$	$= 21.173 \text{ "}$
	$\cdot (2.779 + 5.653) \times \frac{1}{2} \times 5.000 \times 1.50 \times 2$	$= 63.240 \text{ "}$
	$\cdot 1.50 \times 1.50 \times 7.539 \times 2$	$= 33.926 \text{ "}$
台座	$\cdot 1.395 \times 3.069 \times \frac{1}{2} \times 2.00 \times 2$	$= 8.563 \text{ "}$
	$\cdot 1.395 \times 3.069 \times \frac{1}{2} \times 3.00 \times 2$	$= 12.844 \text{ "}$
	$\cdot 1.50 \times 2.00 \times \frac{1}{2} \times 1.162 \times 2$	$= 3.846 \text{ "}$

小計 = 434.549 m³

$$\begin{aligned} \text{梁} \cdot 1.00 \times 1.00 \times 5.00 \times 2 \\ + \frac{1}{2} \times 0.50^2 \times 1.00 \times 4 \end{aligned} = 10.500 \text{ m}^3$$

$$\begin{aligned} \cdot 1.50 \times 1.50 \times 5.60 \times 3 \\ + \frac{1}{2} \times 0.50 \times 1.50^2 \times 6 \end{aligned} = 41.175 "$$

$$\begin{aligned} \cdot 1.50 \times 1.50 \times 7.20 \times 4 \\ + \frac{1}{2} \times 0.50 \times 1.50^2 \times 8 \end{aligned} = 69.300 "$$

$$\begin{aligned} \cdot 0.98 \times 1.50 \times 26.00 \\ + 0.50 \times \frac{1}{2} \times (4.50 + 1.50) \times 0.98 \times 3 \end{aligned} = 42.630 "$$

$$\begin{aligned} \cdot 1.00 \times 1.50 \times 26.00 \\ + 0.50 \times 2 \times (4.50 + 1.50) \times 1.00 \times 3 \end{aligned} = 43.500 "$$

$$\begin{aligned} \cdot 1.00 \times 1.00 \times 7.50 \times 2 \\ + \frac{1}{2} \times 0.20 \times 0.60 \times 1.00 \times 4 \end{aligned} = 17.400 "$$

$$\begin{aligned} \cdot 1.50 \times 1.50 \times 8.50 \times 4 \\ + \frac{1}{2} \times 0.50 \times 1.50^2 \times 8 \end{aligned} = 81.000 "$$

$$\begin{aligned} \cdot 1.50 \times 1.50 \times 9.00 \times 4 \\ + \frac{1}{2} \times 0.50 \times 1.50^2 \times 8 \end{aligned} = 85.500 "$$

$$\text{小計} = 391.005 \text{ m}^3$$

$$\text{床版} \cdot 5.00 \times 7.50 \times 0.40 \times 2 + 0.70 \times 7.50 \times 0.40 \times 2$$

$$+ 2.00 \times 5.20 \times 0.40 \times 2 + \frac{1}{2} \times 0.30$$

$$\times 0.90 \times (7.5 \times 4 + 5.90 \times 2 + 3.90 \times 2 + 2.00 \times 2) = 49.756 \text{ m}^3$$

$$\cdot 7.00 \times 5.60 \times 0.40 + \frac{1}{2} \times 0.30$$

$$\times 0.90 \times (5.60 \times 2 + 2.70 \times 2) = 11.201 \text{ m}^3$$

$$\cdot 5.60 \times (9.00 + 8.50) \times 0.40$$

$$+ \frac{1}{2} \times 0.30 \times 0.90 \times (5.60 \times 4 + 7.20 \times 2 + 6.70 \times 2) = 45.977 \text{ m}^3$$

$$\cdot 7.20 \times (9.00 + 8.50) \times 0.40 \times 2 + \frac{1}{2} \times 0.30$$

$$\times 0.90 \times (7.20 \times 8 + 7.20 \times 4 + 6.70 \times 4) = 116.082 \text{ m}^3$$

$$\text{小計} = 223.016 \text{ m}^3$$

$$\begin{aligned}
 & \text{壁} \cdot (1.90 + 4.00) \times \frac{1}{2} \times 12.853 \times 0.5 \times 4 & = 75.833^{\text{m}^3} \\
 & \cdot \sqrt{2.10^2 + 12.853^2} \times 0.50 \times 4.00 \times 2 & = 52.092^{\text{m}^3} \\
 & \cdot 4.00 \times 1.40 \times 0.50 \times 2 & = 5.600^{\text{m}^3} \\
 & \cdot 1.50 \times 0.50 \times 2.834 \times 2 & = 4.251^{\text{m}^3} \\
 & \cdot 0.30 \times (2.30 + 1.70) \times 2 \times 1.00 & = 2.400^{\text{m}^3} \\
 & \cdot 1.653 \times 4.50 \times 0.50 + \frac{1}{2} \times (1.634 + 3.392) \\
 & \quad \times 3.00 \times 0.50 \times 2 + \frac{1}{2} \times (7.50 + 6.30) \times 0.20 \times 0.50 \times 2 & = 12.488^{\text{m}^3} \\
 & \cdot 8.50 \times 5.539 \times 0.50 \times 4 + \frac{1}{2} \times (8.50 + 5.50) \times 0.50 \times 4 & = 108.163^{\text{m}^3} \\
 & \cdot (4.214 + 7.993) \times \frac{1}{2} \times 8.50 \times 0.50 \times 2 \\
 & \quad + \frac{1}{2} \times (8.50 + 5.50) \times 0.50^2 \times 2 & = 55.380^{\text{m}^3} \\
 & \cdot 9.00 \times 5.539 \times 0.50 \times 4 \\
 & \quad + \frac{1}{2} \times (9.00 + 6.00) \times 0.50^2 \times 4 & = 107.202^{\text{m}^3} \\
 & \cdot (8.887 + 9.993) \times \frac{1}{2} \times 3.00 \times 0.50 \times 2 \\
 & \quad + (1.364 + 9.993) \times \frac{1}{2} \times 6.00 \times 0.50 \times 2 \\
 & \quad + (9.00 + 6.00) \times \frac{1}{2} \times 0.50^2 \times 2 & = 66.141^{\text{m}^3} \\
 & \cdot 7.20 \times 8.889 \times 0.50 \times 2 \\
 & \quad + \frac{1}{2} \times (4.50 + 7.20) \times 0.50^2 \times 2 & = 66.926^{\text{m}^3}
 \end{aligned}$$

小計 556.476^m³

$$\text{合計 } 434.549 + 391.005 + 223.016 + 556.476$$

$$= 1605.046^{\text{m}^3}$$

鉄道床版

$$\begin{aligned}
 & \cdot 1.00 \times 1.50 \times 1.00 \times 2 \\
 & \quad + \frac{1}{2} \times 0.50 \times 1.50 \times 1.00 \times 4 \\
 & = 31.500 \text{ m}^3 \\
 & \cdot 1.00 \times 1.50 \times 9.00 \times 2 \\
 & \quad + \frac{1}{2} \times 0.50 \times 1.50 \times 1.00 \times 4 \\
 & = 28.500 \text{ m}^3 \\
 & \cdot 1.50 \times 1.50 \times 3.60 \\
 & \quad + \frac{1}{2} \times 0.50^2 \times 1.50 \times 2 \\
 & = 8.475 \text{ m}^3 \\
 & \cdot 0.80 \times 1.00 \times 3.60 \times 2 \\
 & \quad + \frac{1}{2} \times 0.50 \times 1.50 \times 0.80 \times 4 \\
 & = 6.960 \text{ m}^3 \\
 & \cdot 1.00 \times 2.00 \times 3.60 \\
 & \quad + 1.50 \times 0.50 \times 1.00 \times 2 \\
 & = 8.700 \text{ m}^3 \\
 & \text{小計} \quad 84.135 \text{ m}^3
 \end{aligned}$$

$$\begin{aligned}
 \text{床版} & \cdot 4.10 \times 3.60 \times 0.30 \times 4 + \frac{1}{2} \times 0.30 \times \\
 & \quad 0.90 \times (3.50 + 3.00) \times 8 \\
 & = 24.732 \text{ m}^3
 \end{aligned}$$

$$\text{合計} \quad 84.135 + 24.732 = 108.867 \text{ m}^3$$

ラーメン部総合計

$$1605.046 + 108.867 = 1713.913 \text{ m}^3$$

iii) 箱

$$6.60 \times 17.50 \times 0.50 \times 2 = 115.500 \text{ m}^3$$

$$5.60 \times 17.50 \times 0.50 = 49.000 \text{ "}$$

$$\frac{1}{2} \times 0.50^2 \times (38.00 + 17.50) \times 2 = 13.875 \text{ "}$$

$$\text{合計 } 178.375 \text{ m}^3$$

(IV) コンクリート体積総合計

本体	23 362.564	m ³
----	------------	----------------

ラーメン部	1 713.913	"
-------	-----------	---

箱	178.375	"
---	---------	---

総合計	25 254.852	m ³
-----	------------	----------------

(C) 型样

i) 本体型样

外面	$\frac{1}{2} (2.50 + 9.136) \times 16.5 \times 2$	=	191.994 ^{m²}
	$9.136 \times 2.50 \times 2$	=	45.680 "
	$\frac{1}{2} (0.567 + 9.136) \times 6.00 \times 2$	=	58.218 "
	$\frac{1}{2} (0.567 + 6.476) \times 13.00 \times 2$	=	91.559 "
	$14.50 \times 7.50 \times 2$	=	217.500 "
	$10.50 \times 7.095 \times 2$	=	148.995 "
	$\frac{1}{2} (10.50 + 5.50) \times 2.905 \times 2$	=	46.480 "
前面	7.50×26.00	=	195.000 "
	$10.00 \times 10.20 \times 2$	=	204.000 "
	5.60×3.295	=	18.452 "
背面	2.50×26.00	=	65.000 "
	9.81×5.60	=	54.936 "
	$\sqrt{16.50^2 + 6.636^2} \times 10.20 \times 2$	=	362.803 "
内面	$\frac{1}{2} (5.50 + 10.50) \times 2.905 \times 2$	=	46.480 "
	$\frac{1}{2} (6.705 + 6.810) \times 10.50 \times 2$	=	141.908 "
	$\sqrt{5.00^2 + 2.905^2} \times 10.20 \times 2$	=	117.966 "
	$8.119 \times 10.20 \times 2$	=	165.828 "
	4.214×5.60	=	23.598 "
	$\sqrt{13.00^2 + 5.909^2} \times 26.00$	=	371.278 "
	$\sqrt{6.00^2 + 8.569^2} \times 26.00$	=	271.980 "

$$3.364 \times (5.60 + 2.50 \times 2) = 35.658 \text{ m}^2$$

$$\frac{1}{2} (3.364 + 9.81) \times 16.50 \times 2 = 217.371 \text{ m}^2$$

$$\frac{1}{2} \times 1.865 \times 0.75 \times 8 \times 2$$

$$+ \frac{1}{2} \times 1.582 \times 0.636 \times 2 = 12.192 \text{ m}^2$$

$$6.636 \times 5.60 = 37.162 \text{ m}^2$$

$$\text{小計} \quad 3141.838 \text{ m}^2$$

ii) 打継目型枠

$$\frac{1}{2} \times (2.20 + 15.0) \times 9.00 = 77.400 \text{ m}^2$$

$$10.50 \times 15.00 = 157.500 \text{ "}$$

$$\frac{1}{2} \times 15.00 \times 33.00 = 247.500 \text{ "}$$

$$\frac{1}{2} (2.50 + 9.136) \times 16.5 = 95.997 \text{ "}$$

$$9.136 \times 2.50 = 22.840 \text{ "}$$

$$\frac{1}{2} (0.567 + 9.136) \times 6.00 = 29.109 \text{ "}$$

$$\frac{1}{2} (0.567 + 6.476) \times 13.00 = 45.780 \text{ "}$$

$$\frac{1}{2} (7.50 + 6.476) \times 14.50 = 101.326 \text{ "}$$

$$\frac{1}{2} (3.295 + 3.190) \times 10.50 = 34.046 \text{ "}$$

$$26.00 \times (4.50 + 4.50 + 4.683) = 355.758 \text{ "}$$

 小計 1167.256 m²

(iii) 桁
(道路床版)

柱	$\cdot 1.00 \times 2.834 \times 2 + 0.50 \times 2.334 \times 2$	$= 8.002 \text{ m}^2$
	$\cdot 1.00 \times 1.634 \times 2 + 0.50 \times 1.634 \times 4$	$= 6.536 \text{ "}$
	$\cdot 1.00 \times (3.00 + 3.20) \times 2$	$= 12.400 \text{ "}$
	$\cdot 2.834 \times 2.50 \times 2 + \frac{1}{2} \times (2.834 + 4.492) \times 3.00 \times 2$	$= 36.148 \text{ "}$
	$\cdot -(2.00 \times 1.50 \times 2 + 4.00 \times 0.40 \times 2 + \frac{1}{2} \times 0.30 \times 0.90 \times 4)$	$= -9.740 \text{ "}$
	$\cdot \frac{1}{2} \times (2.492 + 3.654) \times 2.00 \times 8 + 3.654 \times 1.50 \times 4$	$= 71.092 \text{ "}$
	$\cdot 2.834 \times 2.20 \times 2 + \frac{1}{2} \times (2.834 + 4.492) \times 3.00 \times 2$	$= 34.448 \text{ "}$
	$\cdot -(5.20 \times 0.40 \times 2 + \frac{1}{2} \times 0.30 \times 0.90 \times 4)$	$= -4.700 \text{ "}$
	$\cdot (3.50 + 2.30) \times 2.834 \times 2$	$= 32.874 \text{ "}$
	$\cdot -(3.50 + 2.30) \times 0.70 \times 2$	$= -8.120 \text{ "}$
	$\cdot 4.492 \times 1.50 \times 2 + 2.00 \times 0.98 \times 2$	$= 17.396 \text{ "}$
	$\cdot -1.20 \times 1.00$	$= -1.200 \text{ "}$
	$\cdot 1.50 \times 16 \times 17.046 - 2.00 \times 1.50 \times 18$	$= 355.104 \text{ "}$
	$\cdot \sqrt{0.50^2 + 0.50^2} \times 1.50 \times 4 - 0.50 \times 1.50 \times 2$	$= 2.743 \text{ "}$
	$\cdot 1.50 \times 16 \times 10.903 - 2.00 \times 1.50 \times 14$	$= 219.672 \text{ "}$
	$\cdot -0.50 \times 8.903 \times 6 - 6.60 \times 0.50 \times 4$	$= -39.909 \text{ "}$
	$\cdot -1.00 \times 2.00 \times 4 - 1.50 \times 2.00 \times 2$	$= -14.000 \text{ "}$
	$\cdot 3.00 \times 1.395 \times 2 + \frac{1}{2} \times 1.395 \times 3.069 \times 4$	$= 16.933 \text{ "}$
	小計	735.679 m^2

$$\begin{aligned}
 & \cdot 5.00 \times (1.20 + 1.20) \times 2 + (\sqrt{0.20^2 + 0.60^2} \times 2 + 3.80) \times 1.00 \\
 & \quad \times 2 - 5.00 \times 0.40 \times 2 - \frac{1}{2} \times 0.20 \times 0.60 \times 4 = 29.888^{m^2} \\
 & \cdot - 1.50 \times 0.50 \times 2 - 0.50 \times 4.00 \times 2 = - 5.500'' \\
 & \cdot - \frac{1}{2} \times (3.80 + 5.00) \times 0.20 \times 2 = - 1.760'' \\
 & \cdot 7.50 \times 1.00 \times 4 + \frac{1}{2} \times 0.20 \times 0.60 \times 8 = 30.480'' \\
 & \cdot (\sqrt{0.20^2 + 0.60^2} \times 2 + 6.30) \times 1.00 \times 2 = 15.128'' \\
 & \cdot - 7.50 \times 0.60 \times 2 = - 9.000'' \\
 & \cdot 2.00 \times 26.00 + 1.50 \times 26.00 \times 2 = 130.000'' \\
 & \cdot - 1.20 \times 1.00 \times 2 - 2.00 \times 1.50 \times 2 = - 8.400'' \\
 & \cdot - 7.70 \times 0.40 \times 2 - 5.60 \times 0.40 \times 3 = - 12.880'' \\
 & \cdot - \frac{1}{2} \times 0.30 \times 0.90 \times 10 = - 1.350'' \\
 & \cdot 1.50 \times 5.60 \times 2 + \frac{1}{2} \times 0.50 \times 1.50 \times 4 = 18.300'' \\
 & \cdot (\sqrt{0.50^2 + 1.50^2} \times 2 + 2.60) \times 1.50 = 8.643'' \\
 & \cdot - (7.20 + 5.60 + 7.20) \times 0.40 - \frac{1}{2} \times 0.30 \times 0.90 \times 6 = - 8.810'' \\
 & \cdot - 1.50 \times 1.50 \times 3 = - 6.750'' \\
 & \cdot 7.20 \times 1.50 \times 8 + \frac{1}{2} \times 0.50 \times 1.50 \times 16 = 92.400'' \\
 & \cdot 5.60 \times 1.50 \times 4 + \frac{1}{2} \times 0.50 \times 1.50 \times 8 = 36.600'' \\
 & \cdot - 7.20 \times 0.40 \times 4 - \frac{1}{2} \times 0.30 \times 0.90 \times 8 = - 12.600'' \\
 & \cdot - 5.60 \times 0.40 \times 2 - \frac{1}{2} \times 0.30 \times 0.90 \times 4 = - 5.020'' \\
 & \cdot (\sqrt{0.50^2 + 1.50^2} \times 2 + 4.20) \times 1.50 \times 6 = 66.258'' \\
 & \cdot (\sqrt{0.50^2 + 1.50^2} \times 2 + 2.60) \times 1.50 \times 3 = 25.929''
 \end{aligned}$$

$$\begin{aligned}
 & \cdot -(\sqrt{0.50^2 + 1.50^2} \times 2 + 4.20) \times 0.50 \times 2 & = - 7.362^{m^2} \\
 & \cdot -(\sqrt{0.20^2 + 0.60^2} \times 2 + 6.30) \times 0.50 \times 2 & = - 7.564'' \\
 & \cdot 8.50 \times 1.50 \times 8 + \frac{1}{2} \times 0.50 \times 1.50 \times 16 & = 108.000'' \\
 & \cdot (\sqrt{0.50^2 + 1.50^2} \times 2 + 5.50) \times 1.50 \times 4 & = 51.972'' \\
 & \cdot -8.50 \times 0.40 \times 6 - \frac{1}{2} \times 0.30 \times 0.90 \times 12 & = - 22.020'' \\
 & \cdot -(\sqrt{0.50^2 + 1.50^2} \times 2 + 6.30) \times 0.50 \times 4 & = - 18.924'' \\
 & \cdot 9.00 \times 1.50 \times 8 + \frac{1}{2} \times 0.50 \times 1.50 \times 16 & = 114.000'' \\
 & \cdot (\sqrt{0.50^2 + 1.50^2} \times 2 + 6.00) \times 1.50 \times 4 & = 54.972'' \\
 & \cdot -9.00 \times 0.40 \times 6 - \frac{1}{2} \times 0.30 \times 0.90 \times 12 & = - 23.220'' \\
 & \cdot -(\sqrt{0.50^2 + 1.50^2} \times 2 + 6.00) \times 0.50 \times 4 & = - 18.324''
 \end{aligned}$$

小計 613.086^{m²}

$$\begin{aligned}
 \text{床版} & \cdot \sqrt{0.30^2 + 0.90^2} \times (7.50 + 5.90) \times 2 = 25.433^{m^2} \\
 & \cdot (5.90 \times 3.40 + 3.90 \times 2.00) \times 2 = 55.720'' \\
 & \cdot \sqrt{0.30^2 + 0.90^2} \times (5.60 \times 10 + 2.20 \times 2 + 6.70 \times 2 \\
 & \quad + 7.20 \times 2) + 2.20 \times 3.80 + 3.80 \times 6.70 + 3.80 \times 7.20 = 144.882'' \\
 & \cdot \sqrt{0.30^2 + 0.90^2} \times (7.20 \times 4 + 6.70 \times 2 + 7.20 \times 2) \times 2 \\
 & \quad + 5.40 \times 7.20 \times 2 + 5.40 \times 6.70 \times 2 = 257.547'' \\
 & \qquad \qquad \qquad \text{小計} \quad 483.582^{m^2}
 \end{aligned}$$

$$\begin{aligned}
 \text{壁} & \cdot \frac{1}{2} \times (1.90 + 4.00) \times 12.853 \times 4 = 151.665^{m^2} \\
 & \cdot \sqrt{2.1^2 + 12.853^2} \times (5.00 + 4.00) \times 2 = 234.422'' \\
 & \cdot \frac{1}{2} \times (1.40 + 3.50) \times 12.353 \times 4 + 1.40 \times 4.00 \times 2 = 132.259'' \\
 & \cdot (1.00 + 2.00) \times 2.834 \times 2 = 17.004'' \\
 & \cdot (1.70 + 2.30) \times 2.834 \times 2 = 22.672'' \\
 & \cdot - 2.00 \times 0.40 \times 2 - \frac{1}{2} \times 0.30 \times 0.90 \times 2 = - 1.650'' \\
 & \cdot - 2.30 \times 0.30 \times 2 - \frac{1}{2} \times 0.30 \times 0.90 \times 2 = - 1.650'' \\
 & \cdot 4.50 \times 1.634 \times 4 + \frac{1}{2} \times (1.634 + 3.292) \times 3.00 \times 4 = 58.968'' \\
 & \cdot \frac{1}{2} \times (7.50 + 6.30) \times 0.20 \times 4 = 5.520'' \\
 & \cdot 5.539 \times 8.50 \times 6 + 5.039 \times 8.50 \times 2 \\
 & \quad + \sqrt{0.50^2 + 0.50^2} \times 8.50 \times 2 = 380.173'' \\
 & \cdot \frac{1}{2} \times (5.50 + 8.50) \times 0.50 \times 8 = 28.000'' \\
 & \cdot 5.539 \times 9.00 \times 6 + 5.039 \times 9.00 \times 2 \\
 & \quad + \sqrt{0.50^2 + 0.50^2} \times 9.00 \times 2 = 402.536''
 \end{aligned}$$

$$\cdot \frac{1}{2} \times (6.00 + 9.00) \times 0.50 \times 8 = 30.000 \text{ m}^2$$

$$\cdot \frac{1}{2} \times (4.214 + 7.993) \times 8.50 \times 4 - \frac{1}{2} \times 0.486 \times 1.069 \\ \times 2 + \frac{1}{2} \times (5.50 + 8.50) \times 0.5 \times 4 = 220.999 "$$

$$\cdot 1.364 \times 9.00 \times 4 + \frac{1}{2} \times (6.00 + 9.00) \times 0.50 \times 4 = 64.104 "$$

$$\cdot 9.00 \times 8.569 \times 4 - \frac{1}{2} \times 6.00 \times 8.569 \times 4 \\ - \frac{1}{2} \times 1.364 \times 3.00 \times 4 - \frac{1}{2} \times (1.167 + 1.395) \times 0.50 \times 4 = 194.910 "$$

$$\cdot 8.903 \times 7.20 \times 4 + \frac{1}{2} \times (7.20 + 4.20) \times 0.50 \times 4 = 267.806 "$$

$$\text{小計} \quad 2207.738 \text{ m}^2$$

合 計

$$735.679 + 613.086 + 483.582 + 2207.738 \\ = 4040.085 \text{ m}^2$$

$$\text{箱} \cdot (6.6 \times 3 + 5.1 \times 2 + 4.60 + 0.50 \times 1.414 \times 4) \times 17.50 = 654.990 \text{ m}^2$$

$$\cdot 6.6 \times 2 \times 0.50 + 5.60 \times 0.50 + \frac{1}{2} \times 0.50 \times 0.50 \times 4 = 9.900 "$$

$$\text{合 計} \quad 664.890 \text{ m}^2$$

(鉄道床版)

梁	$\cdot 8.50 \times 1.50 \times 4 + \frac{1}{2} \times 0.50 \times 1.50 \times 4 + 1.50 \times 2.0 \times 2$	=	58.500^{m^2}
	$\cdot 2.00 \times 3.60 \times 2 + 3.60 \times 2.015 \times 2$	=	$28.908''$
	$\cdot (\sqrt{0.50^2 + 1.50^2} \times 2 + 5.50) \times 1.50 \times 2$	=	$25.986''$
	$\cdot - 8.50 \times 0.70 \times 2 - 3.60 \times 0.70 \times 3$	= -	$19.460''$
	$\cdot (0.50 \times 1.414 \times 2 + 2.60) \times 1.50$	=	$6.021''$
	$\cdot 9.00 \times 1.50 \times 4 + \frac{1}{2} \times 0.50 \times 1.50 \times 8$	=	$57.000''$
	$\cdot (\sqrt{0.50^2 \times 1.50^2} \times 2 + 6.00) \times 1.50 \times 2$	=	$27.486''$
	$\cdot - 0.70 \times 9.00 \times 2$	= -	$12.600''$
		小計	= 171.841^{m^2}

床版 $\cdot \sqrt{0.30^2 + 0.90^2} \times (3.60 \times 4 + 7.20 \times 4) + 7.20 \times 1.8 \times 2 = 66.917^{m^2}$

合計

$$171.841 + 66.917 = 238.758^{m^2}$$

§9 合計 (型枠)

本体 3141.838^{m^2}

箱 $664.890''$

打継ぎ目 $1167.256''$

ラメラ部 (道路) $4040.085''$

(鉄道) $238.758''$

合計 9252.827^{m^2}

(d) 土積計算書

(i) 土砂 (マタデ側) (P.42~45 参照)

断面	根掘り				余掘り				摘要
	距離	断面	平均断面	立米	距離	断面	平均断面	立米	
A-A	0	52			0	20			横断
B-B	33	78	65	2145	33	43	31.5	1040	"
C-C	10.5	63	70.5	740	10.5	34	38.5	404	"
D-D	9	58	60.5	544	9	25	29.5	266	"
D'-D'	0	18			0	27			"
E-E	14	16	17	238	14	21	24	336	"
F-F					0	95			縦断
G-G					9.7	75	85	825	"
G'-G'						74	6.6	488	"
G-G					0	75			"
H-H'					9.7	32	53.5	519	"
								514	隅角
合計				3667				4377	

土 積 計 算 書

ii) 軟岩 (マクティ側) (P42~45参照)

断面	根 掘 り				余 掘 り				摘 要
	距離	断面	平均断面	立米	距離	断面	平均断面	立米	
A-A	0	56			0	10			横断
B-B	33	56	56	1848	33	10	10	330	"
C-C	10.5	56	56	588	10.5	10	10	105	"
D-D	9	56	56	504	9	10	10	90	"
D-D'	0	13			0	10			"
E-E	14	13	13	182	14	10	10	140	"
F-F					0	40			縦断
G-G					9.7	40	40	388	"
G'-G'						40	6.6	264	"
G-G					0	40			"
H-H					9.7	40	40	388	"
								162	隅角
進入路						7x4.0x2 =		56	
合計				3122				1928	

土積計算書

iii) 硬岩 (マクテ側) (P.42~45参照)

断面	根掘り				余掘り				摘要
	距離	断面	平均断面	立米	距離	断面	平均断面	立米	
A-A	0	91			0	49			横断
B-B	33	950	520.5	1176	33	0	24.5	809	"
C-C	10.5	942	946	9936		0			"
D-D	9	602	772	6951		0			"
D'-D'	0	7				0			"
E-E	14	23	15	210		0			"
F-F					0	23			縦断
G-G					9.7	23	23	223	"
G'-G'						23	6.6	152	"
G-G					0	23			"
H-H					9.7	23	23	223	"
道入路						64 x 4.0 x 2 =		512	縦断
合計				84273				1919	

土積計算書

(IV) 埋戻し(マタデ側) (P.46~47参照)

断面	埋戻し				距離	断面	平均断面	立米	摘要
	距離	断面	平均断面	立米					
A-A	0	0							横断
B-B	16	40	20	320					"
C-C	2	33	36.5	73					"
D-D	17	101	67	1139					"
D'-D'	0	318							"
E-E	17.5	384	351	6143					"
E'-E'	0	84							"
F-F	14.0	52	68	952					"
F'-F'	5	0	26	130					"
G-G	0	20							縦断
H-H	9.7	35	27.5	267					"
H'-H'		14x	6.6 =	92					"
H-H	0	35							"
I-I	9.7	27	31	301					"
前面	25x	26.0		650					"
合計				10067					