

Figure 59

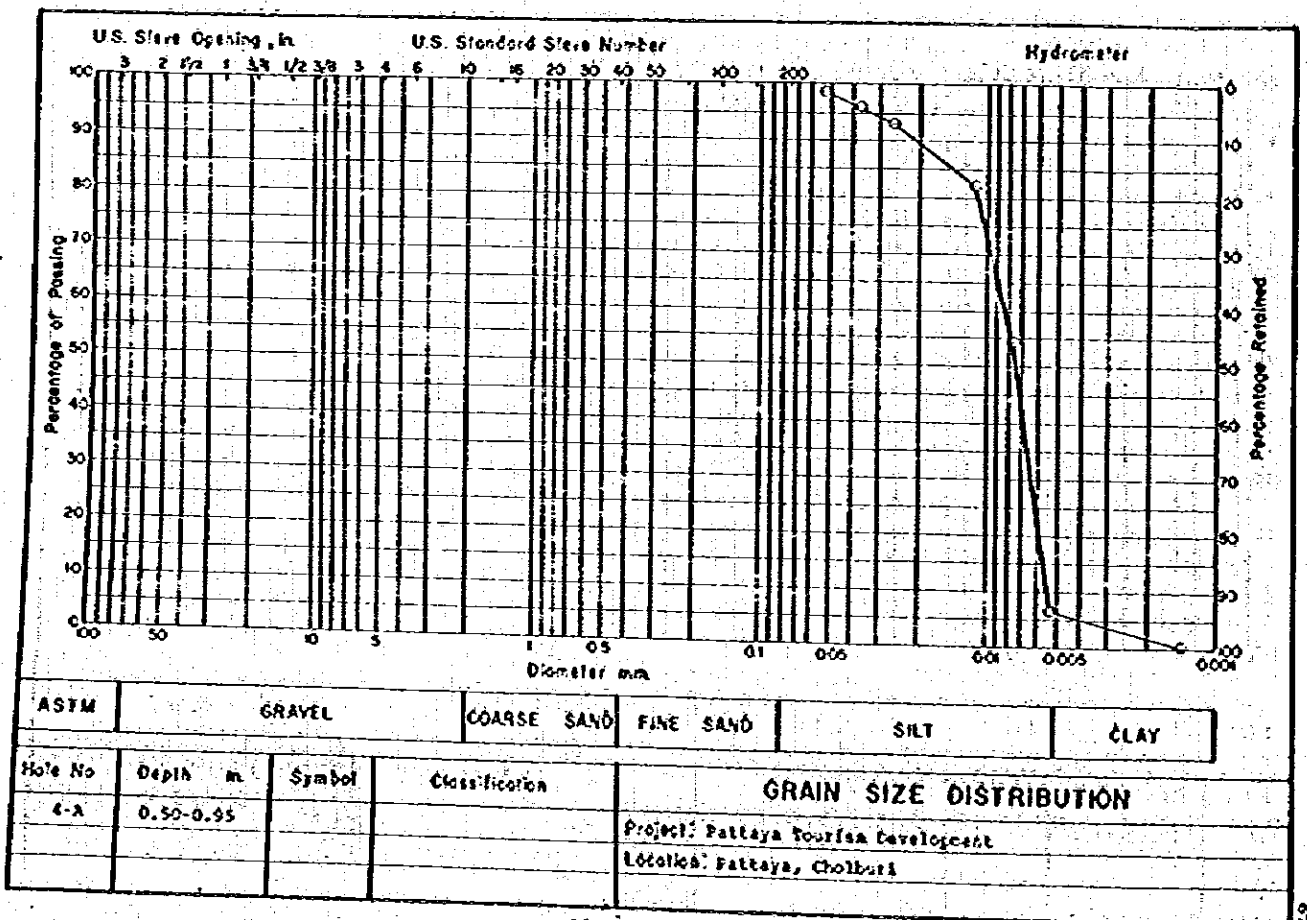

Figure 60

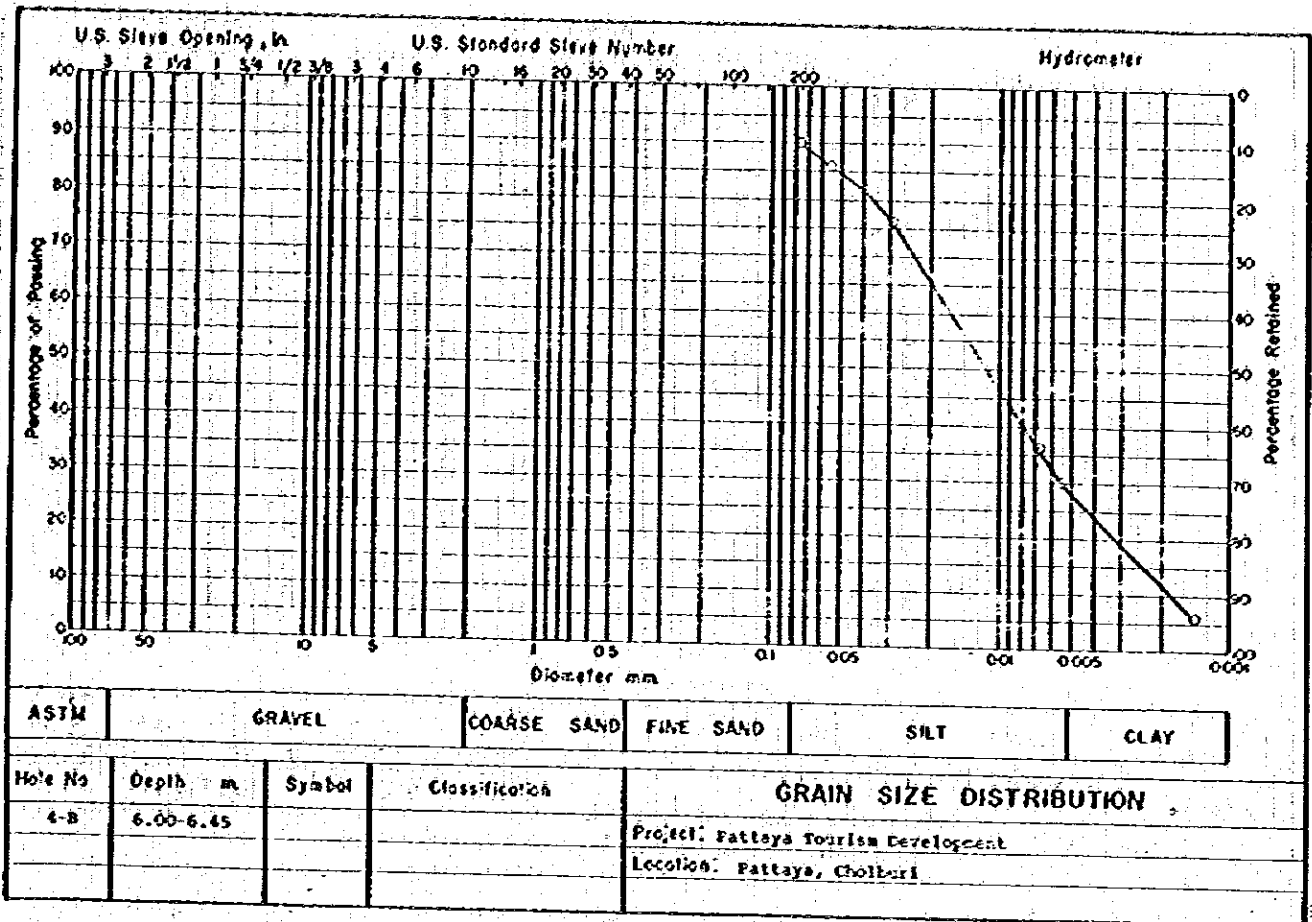

Figure 61

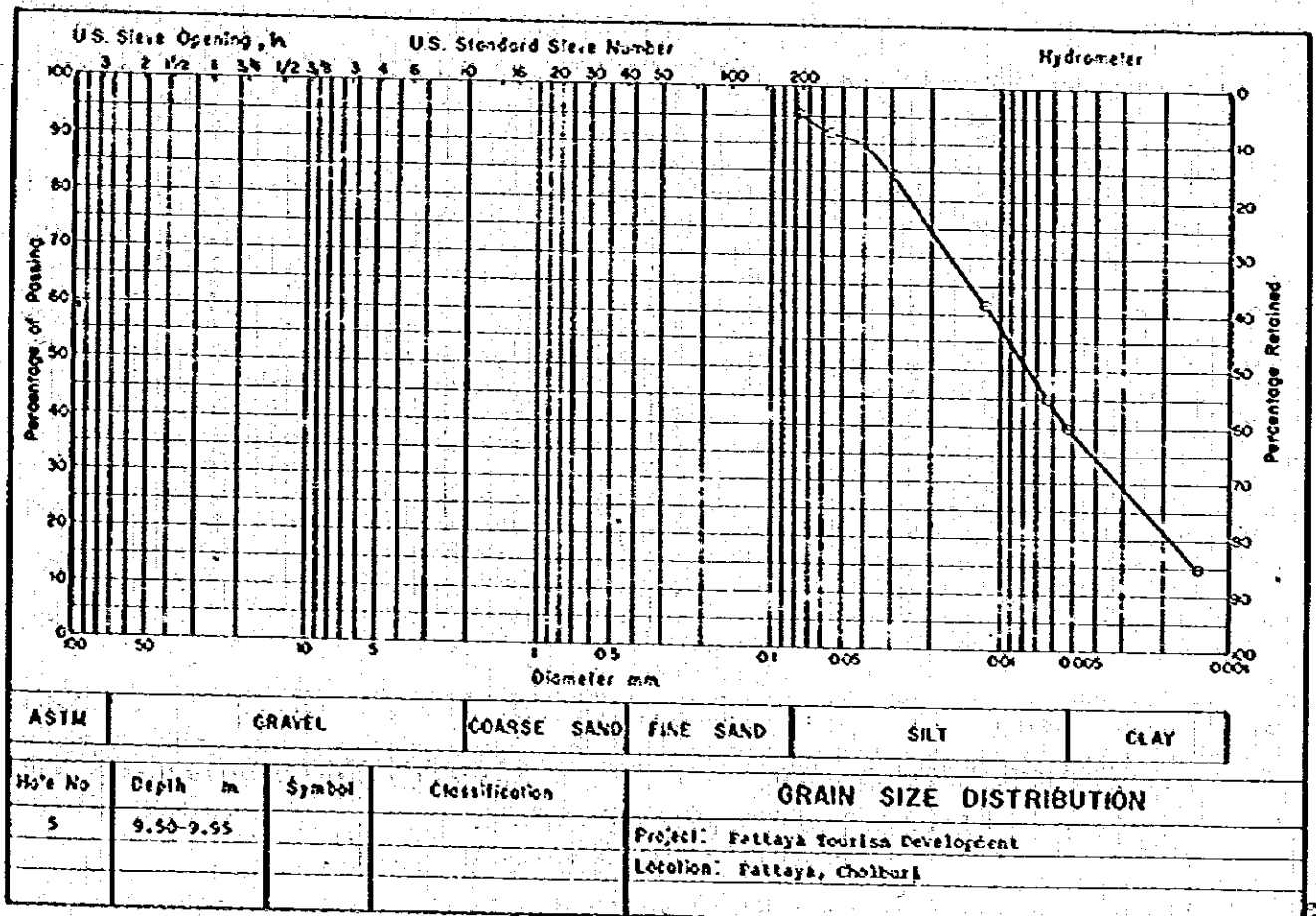

Figure 62



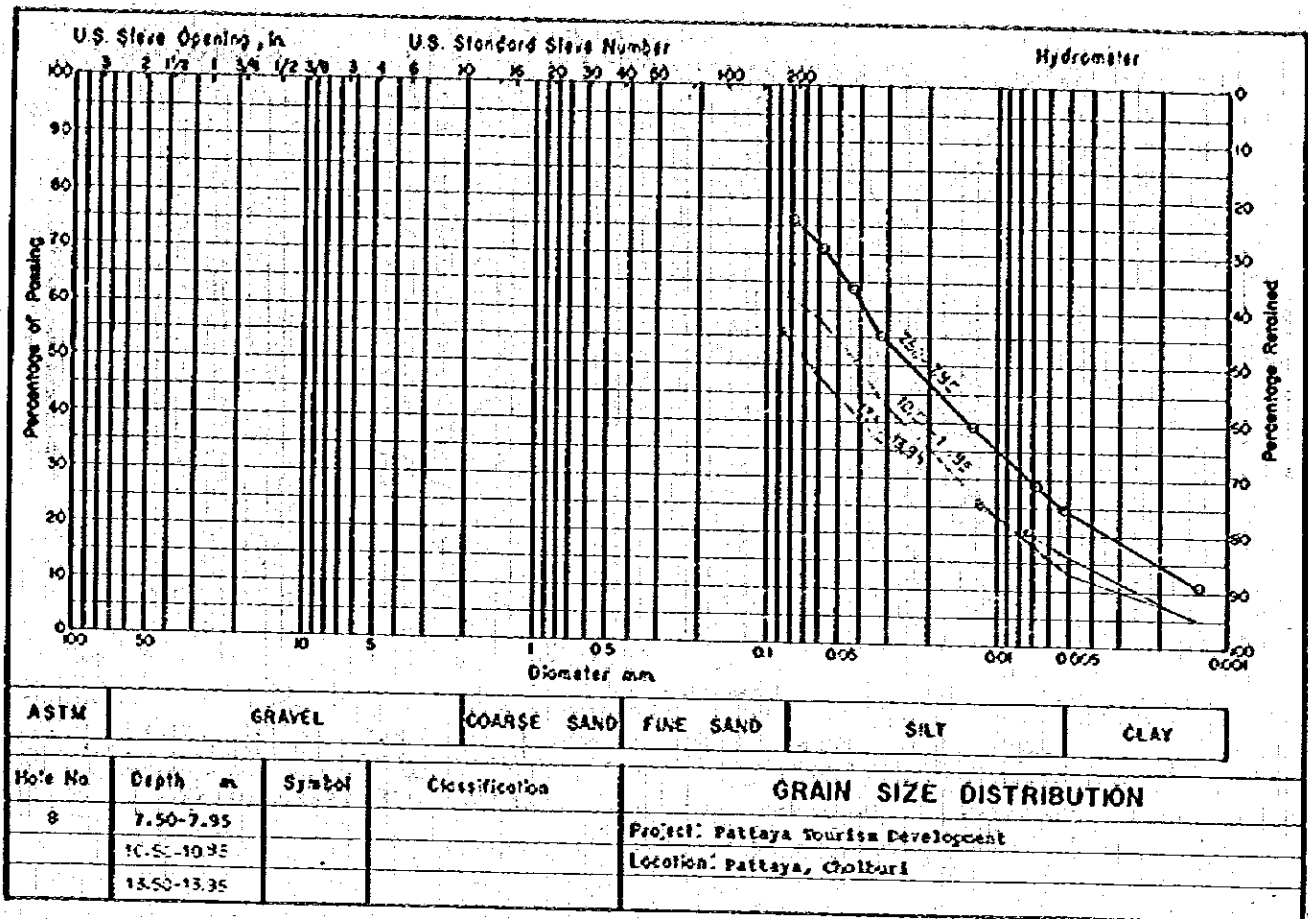

Figure 65

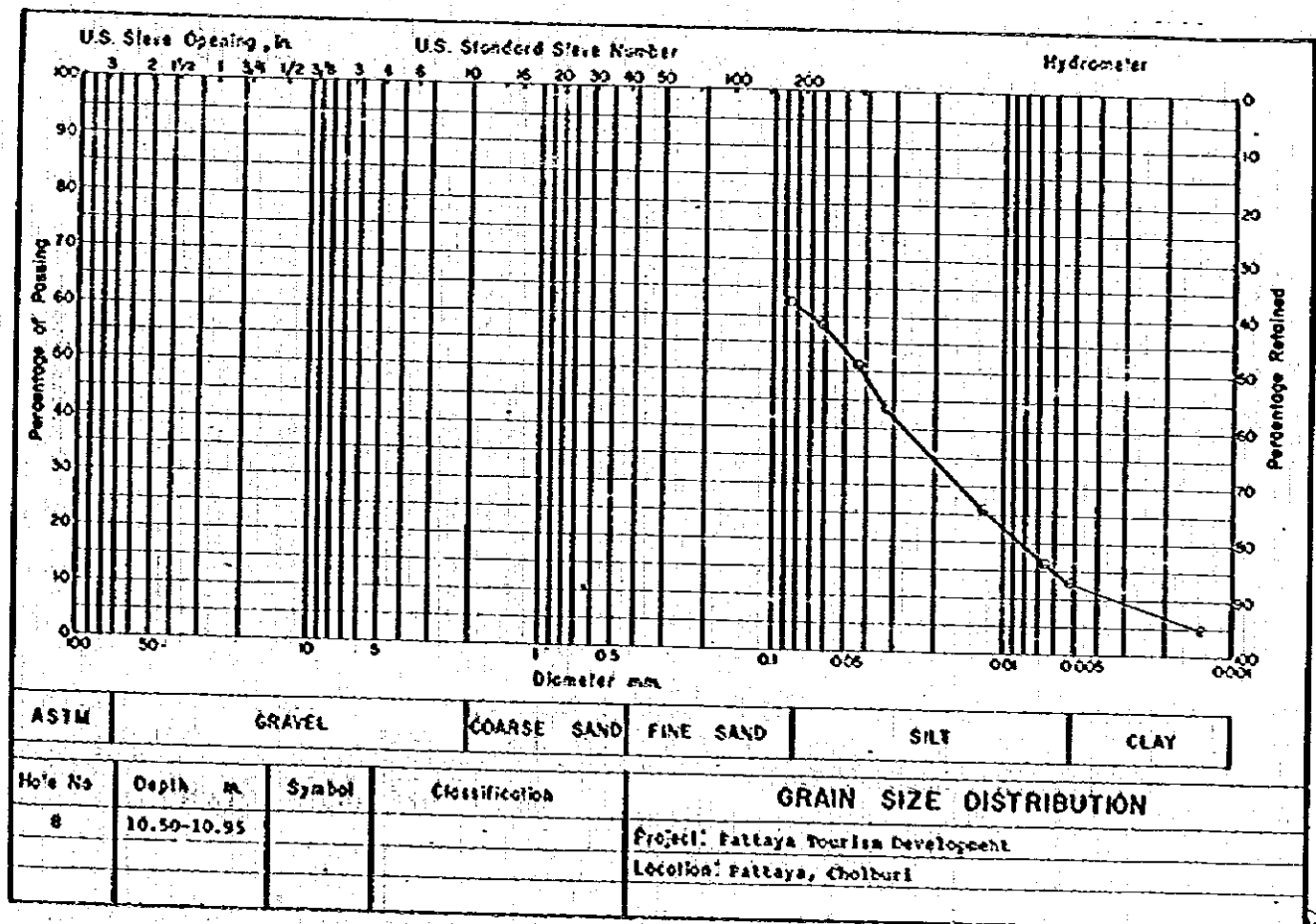

Figure 66

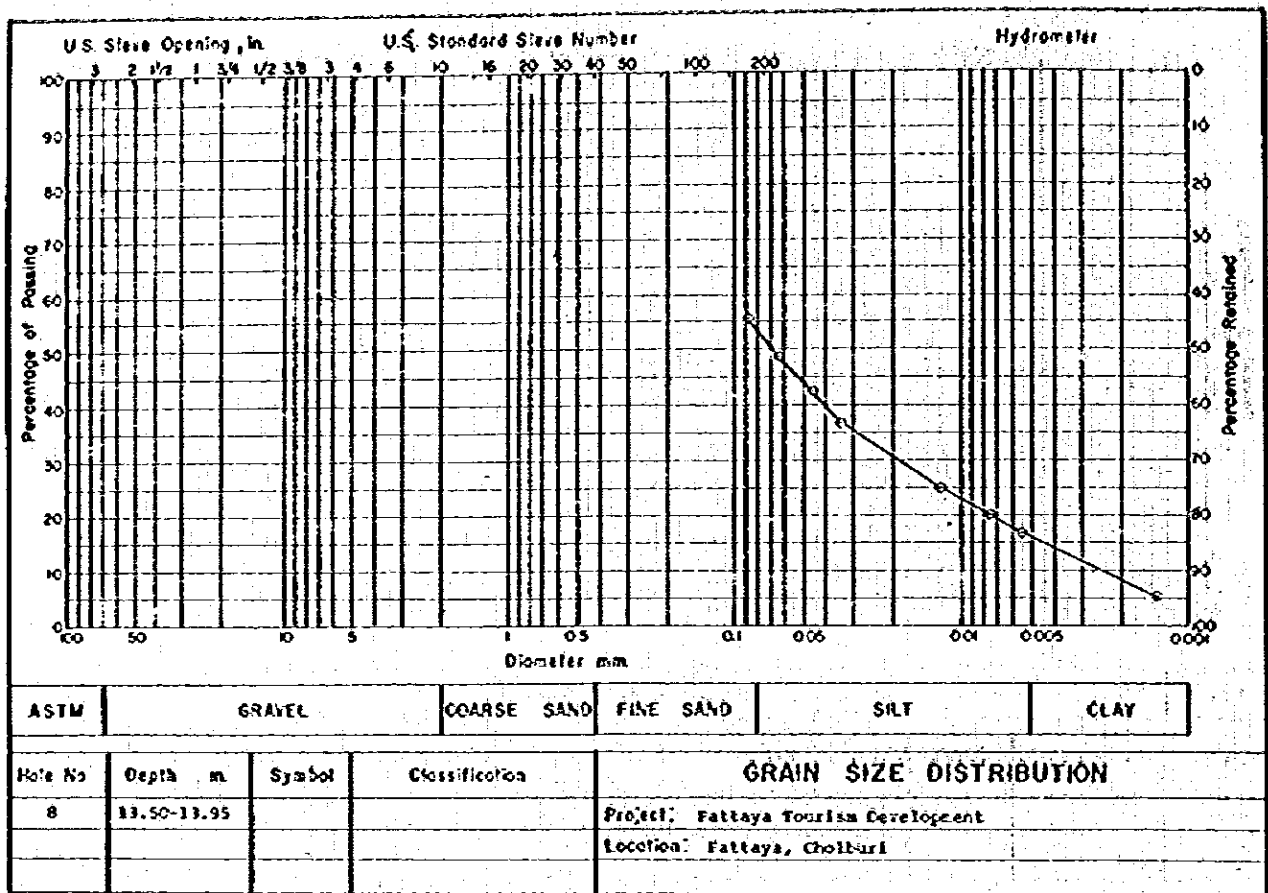

Figure 67

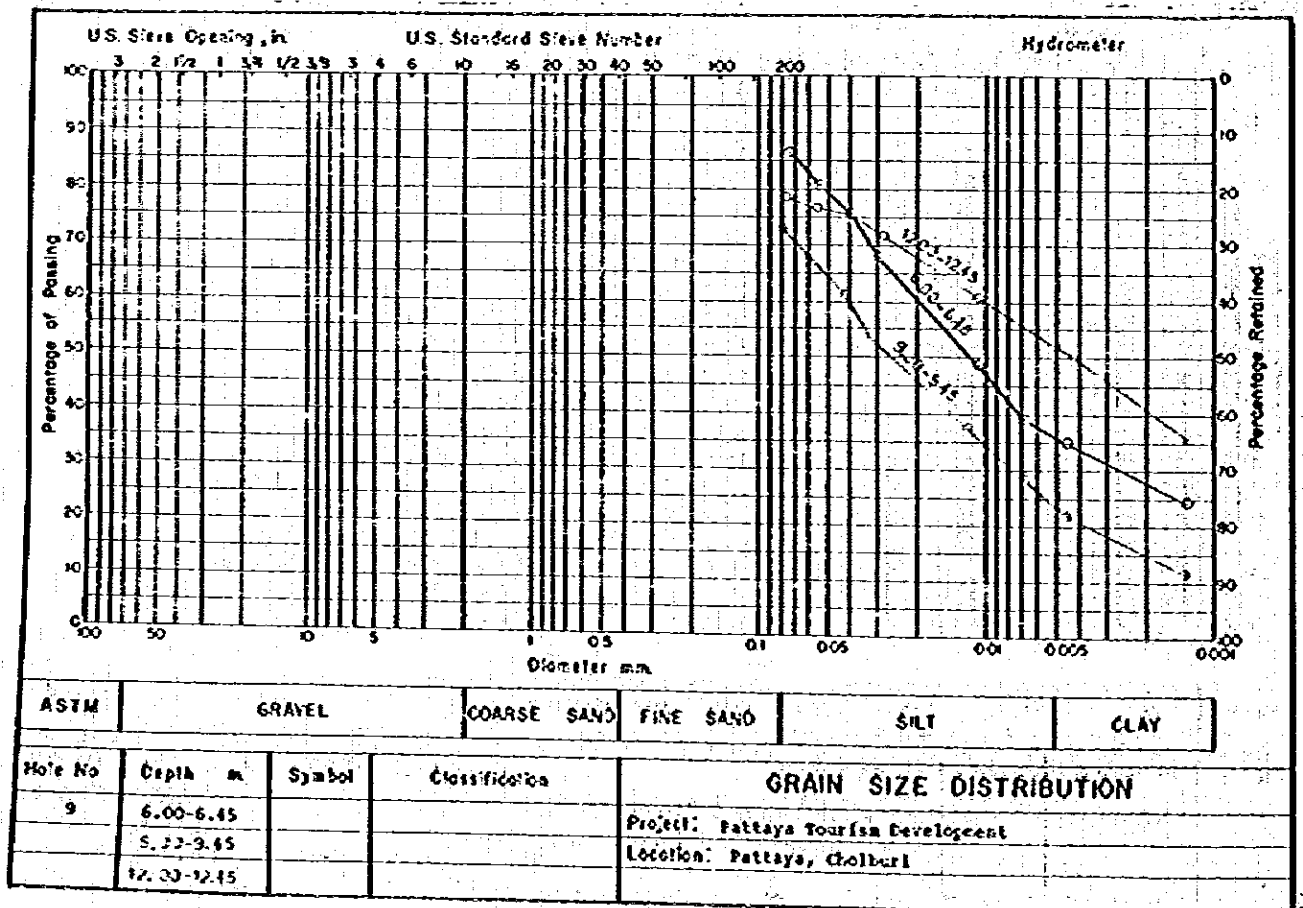

Figure 68

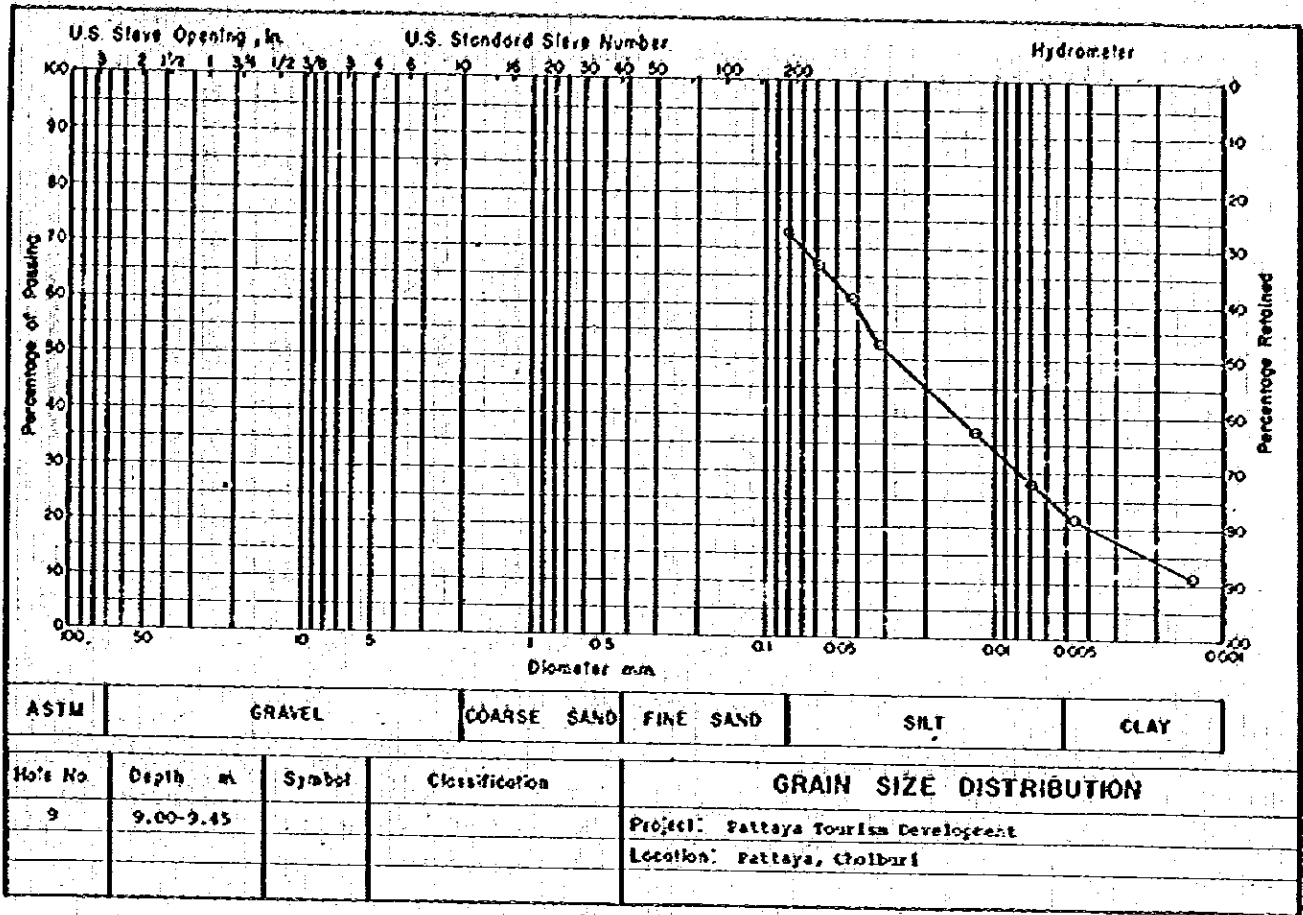

Figure 69

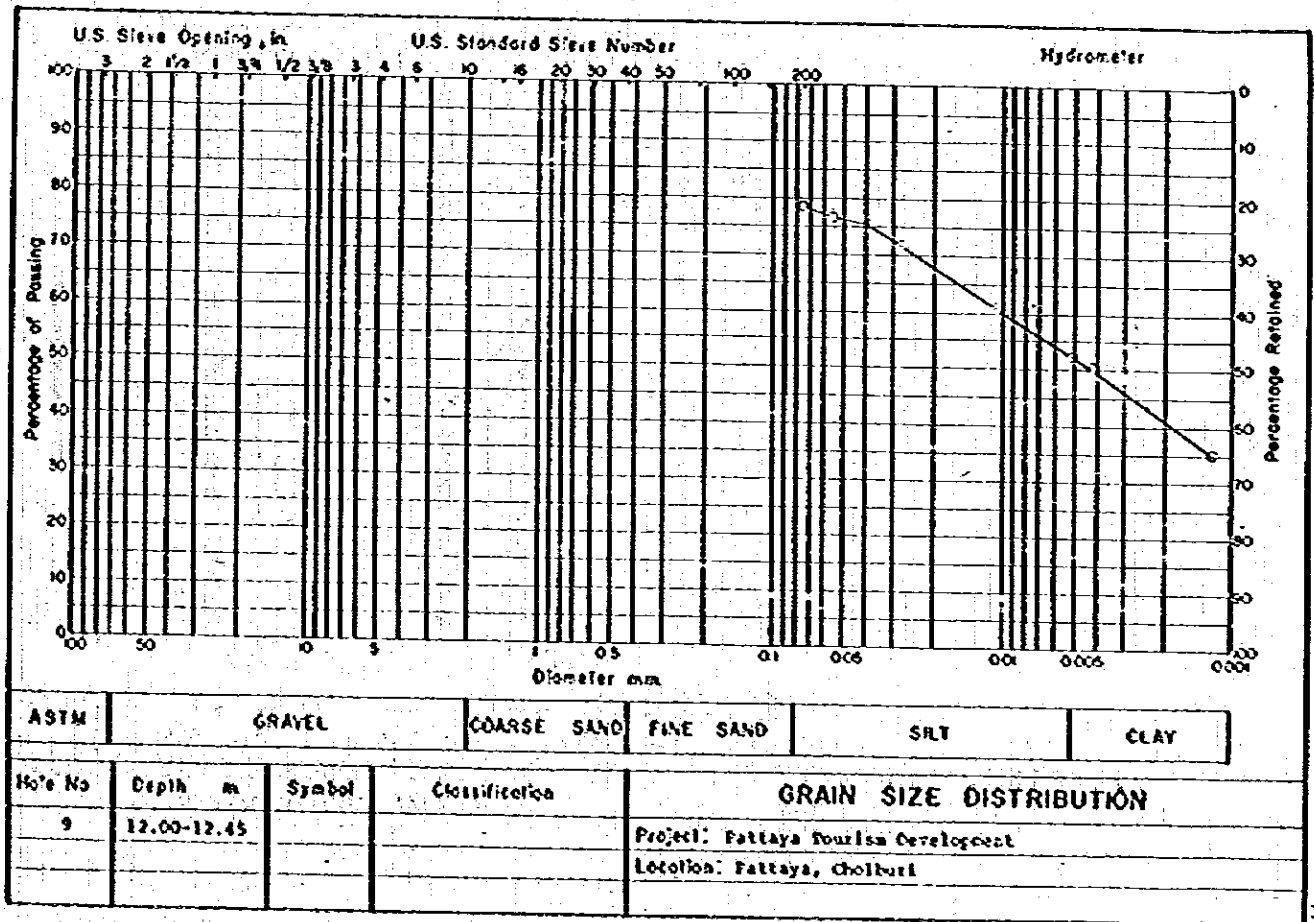

Figure 70

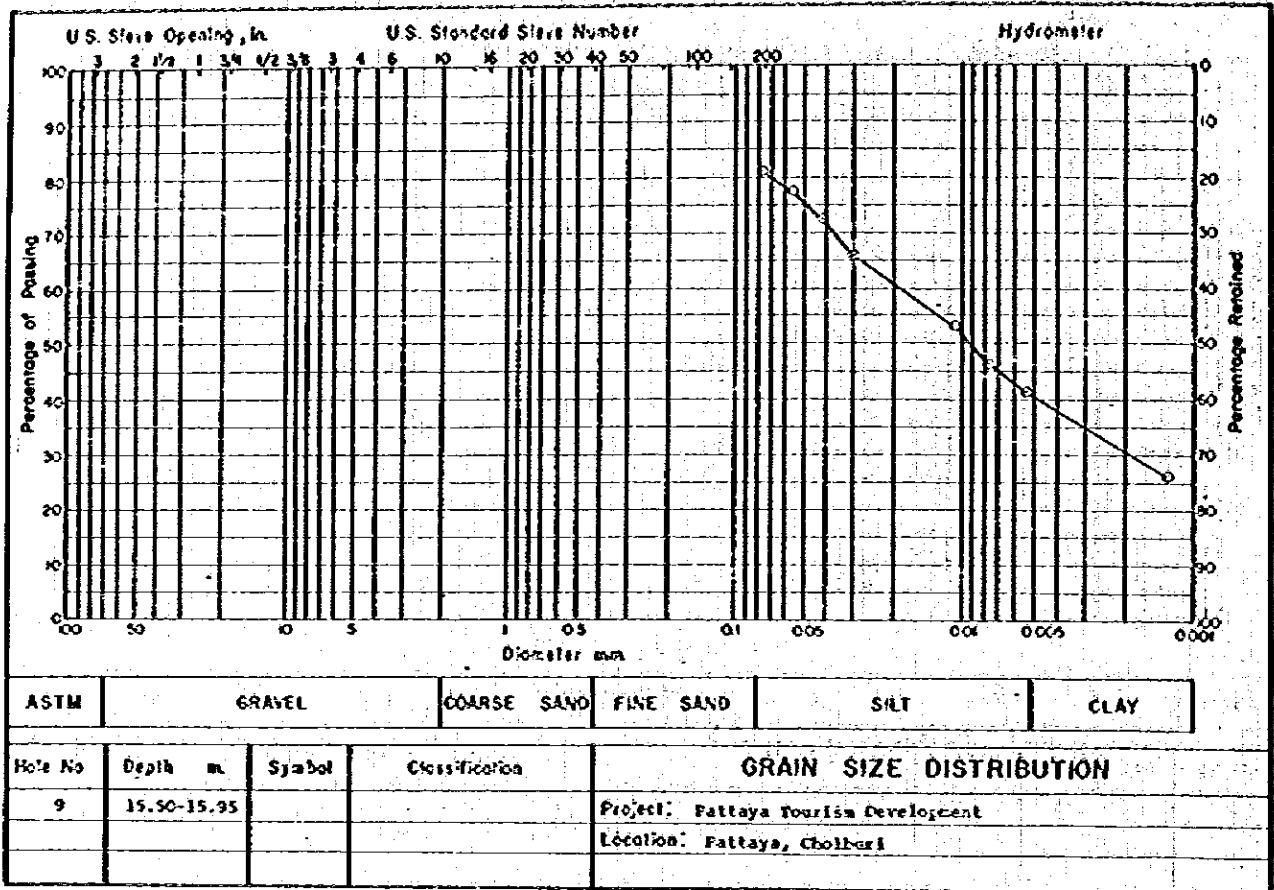

Figure 71

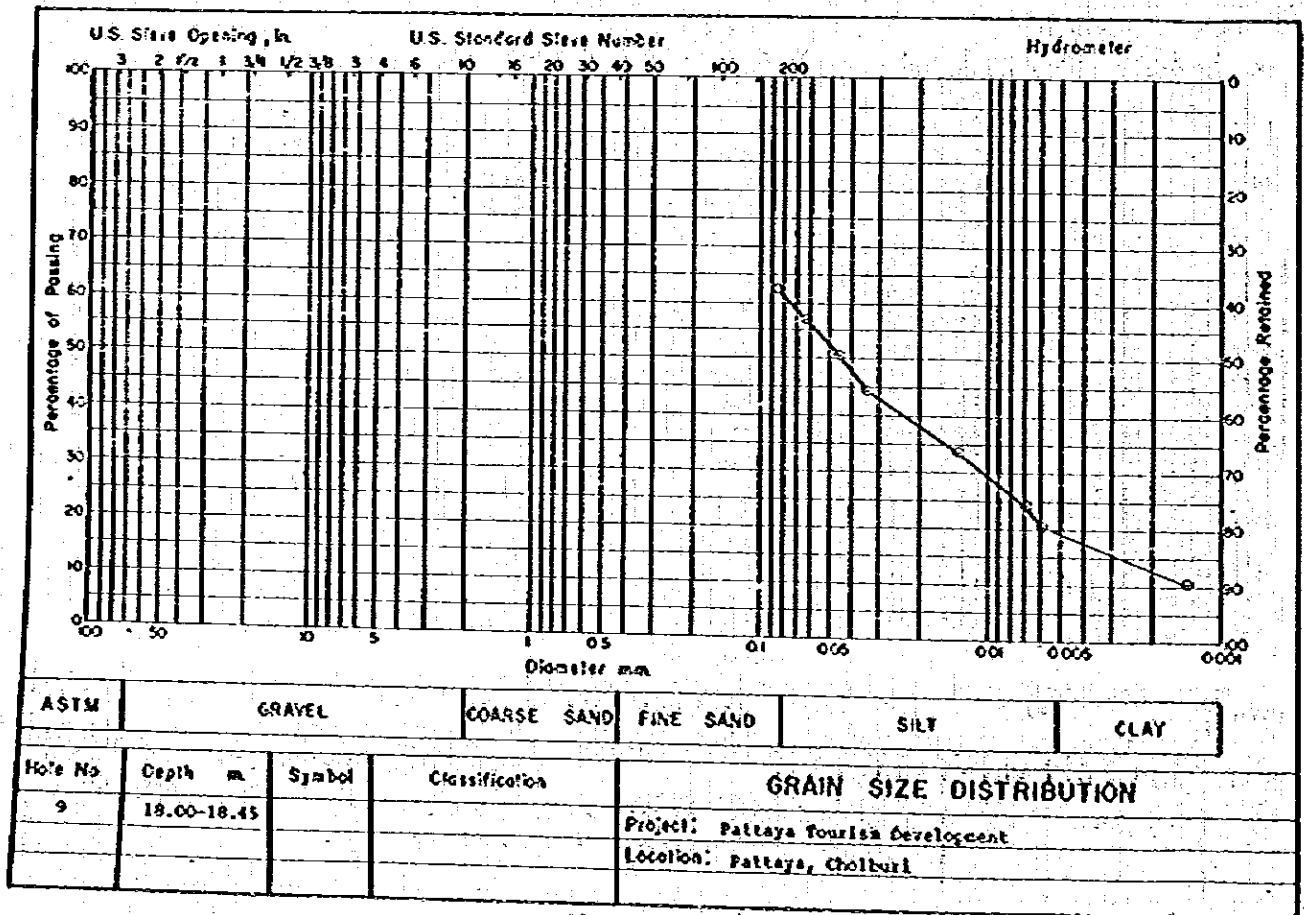

Figure 72

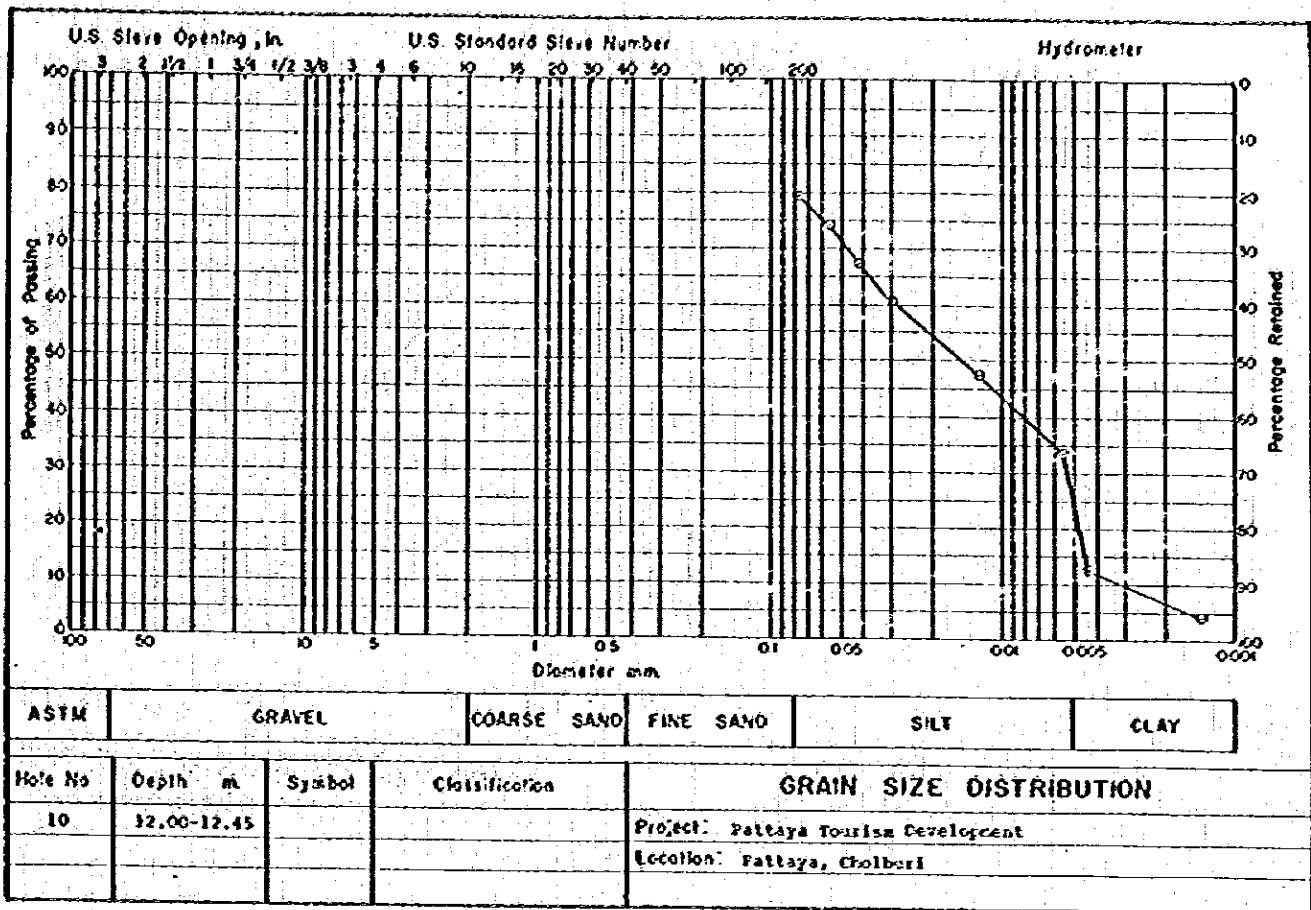

Figure 73

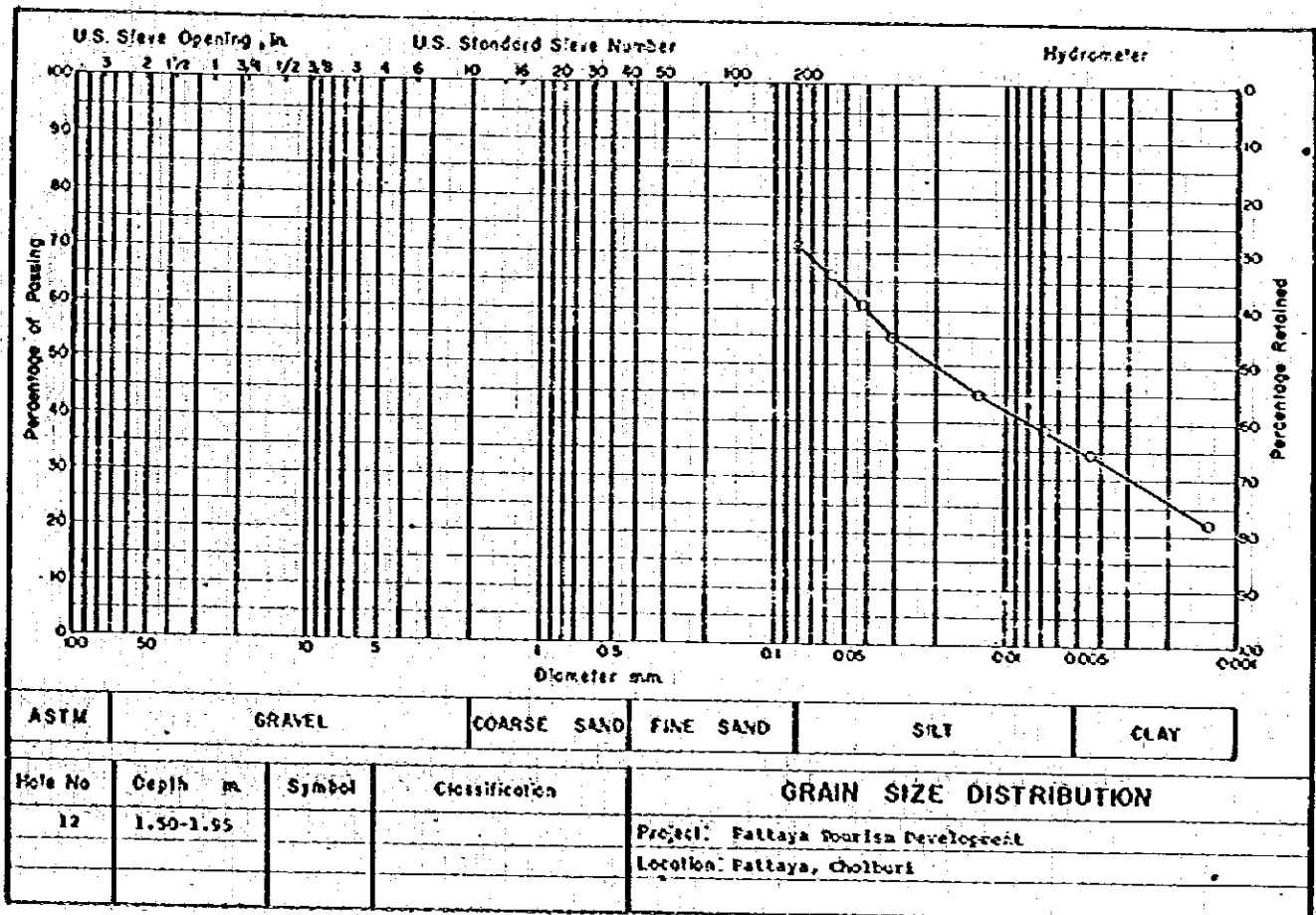

Figure 74



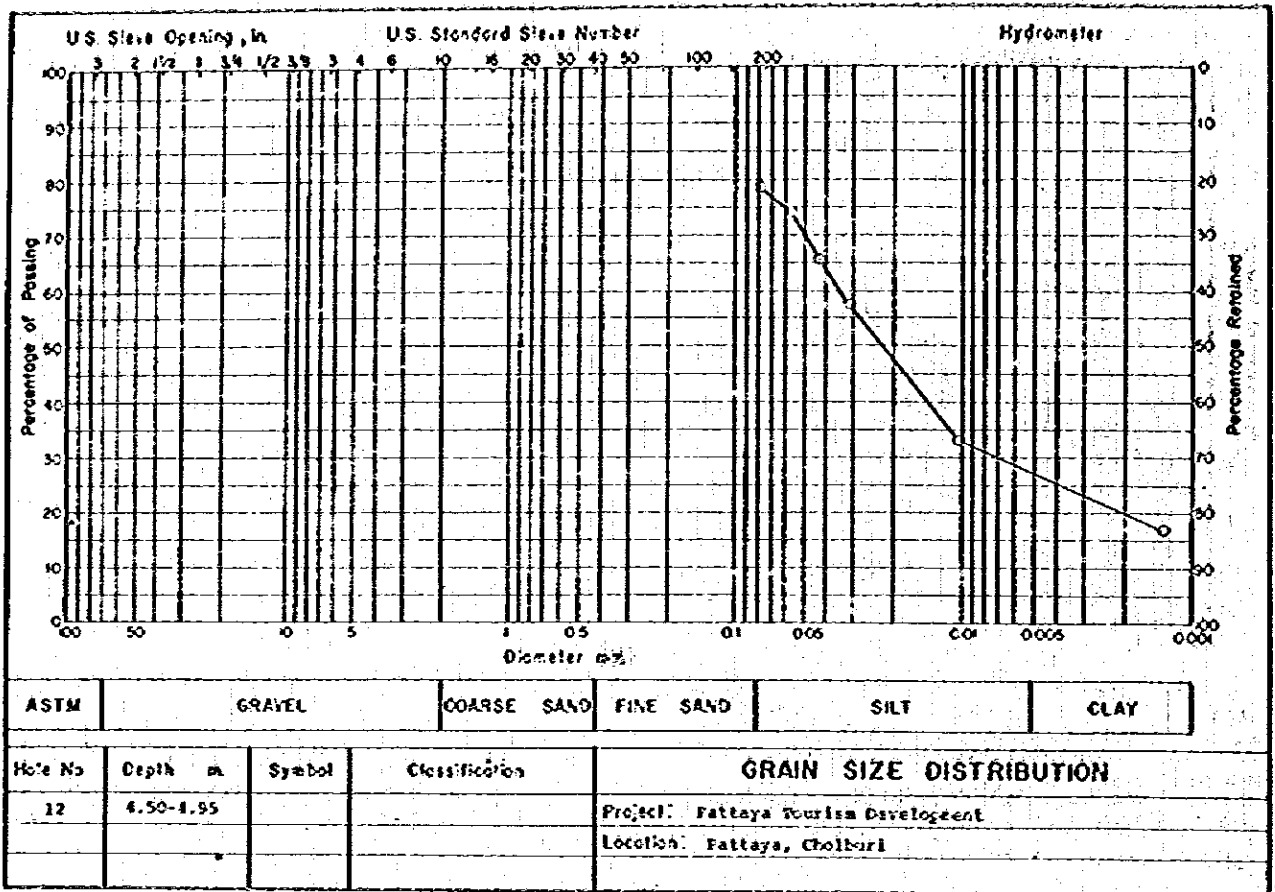

Figure 75

82

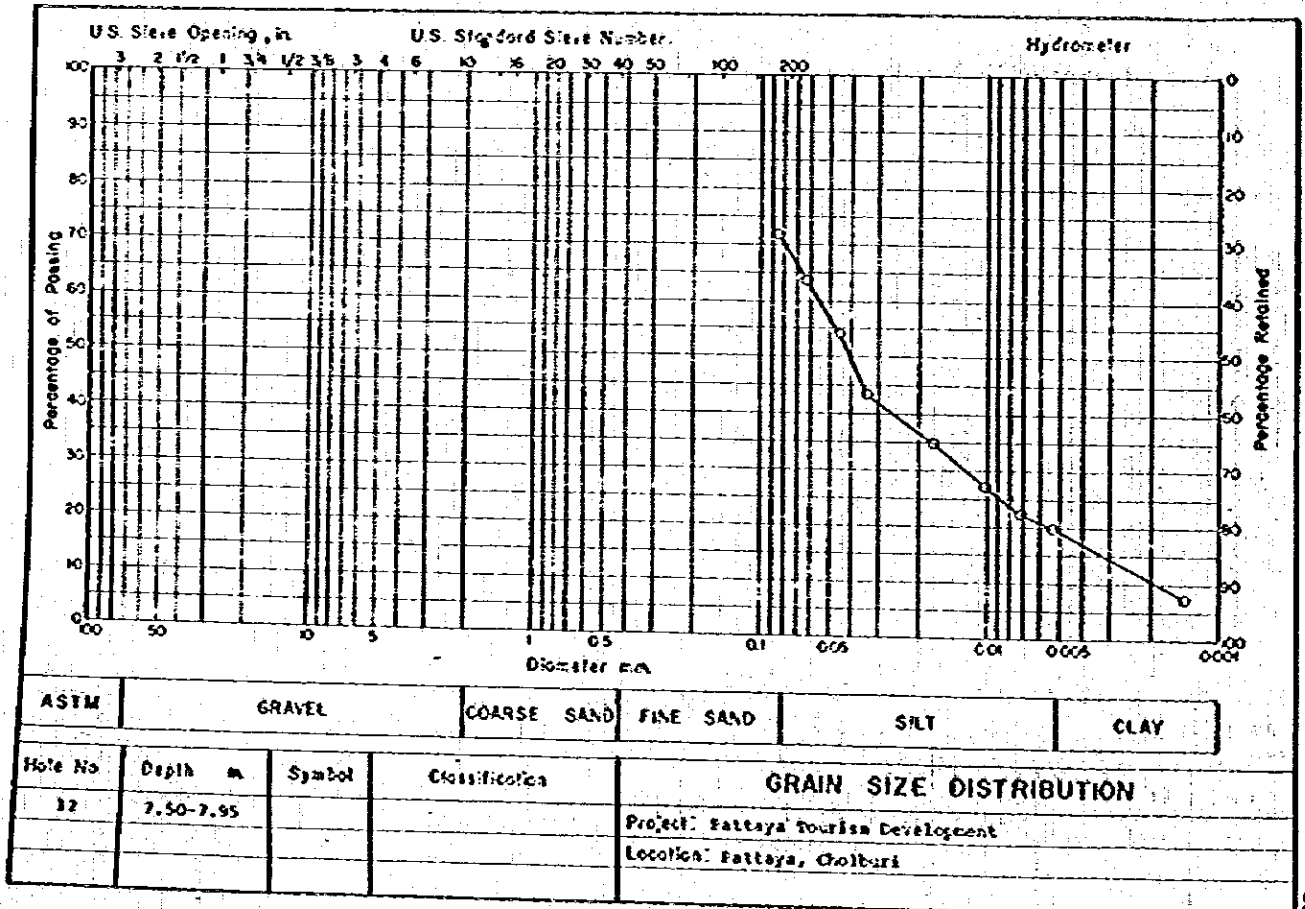

Figure 76

83

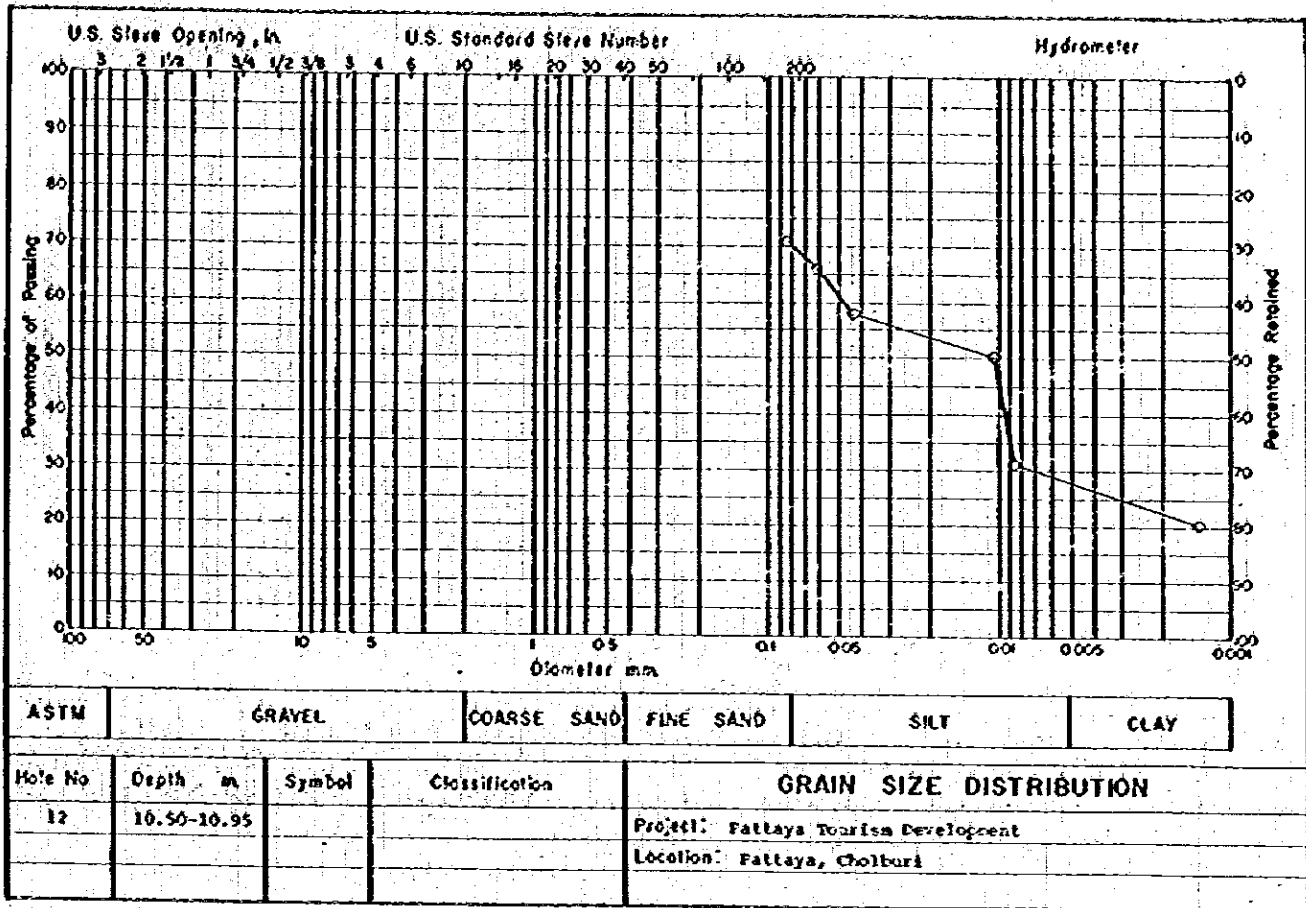

Figure 77

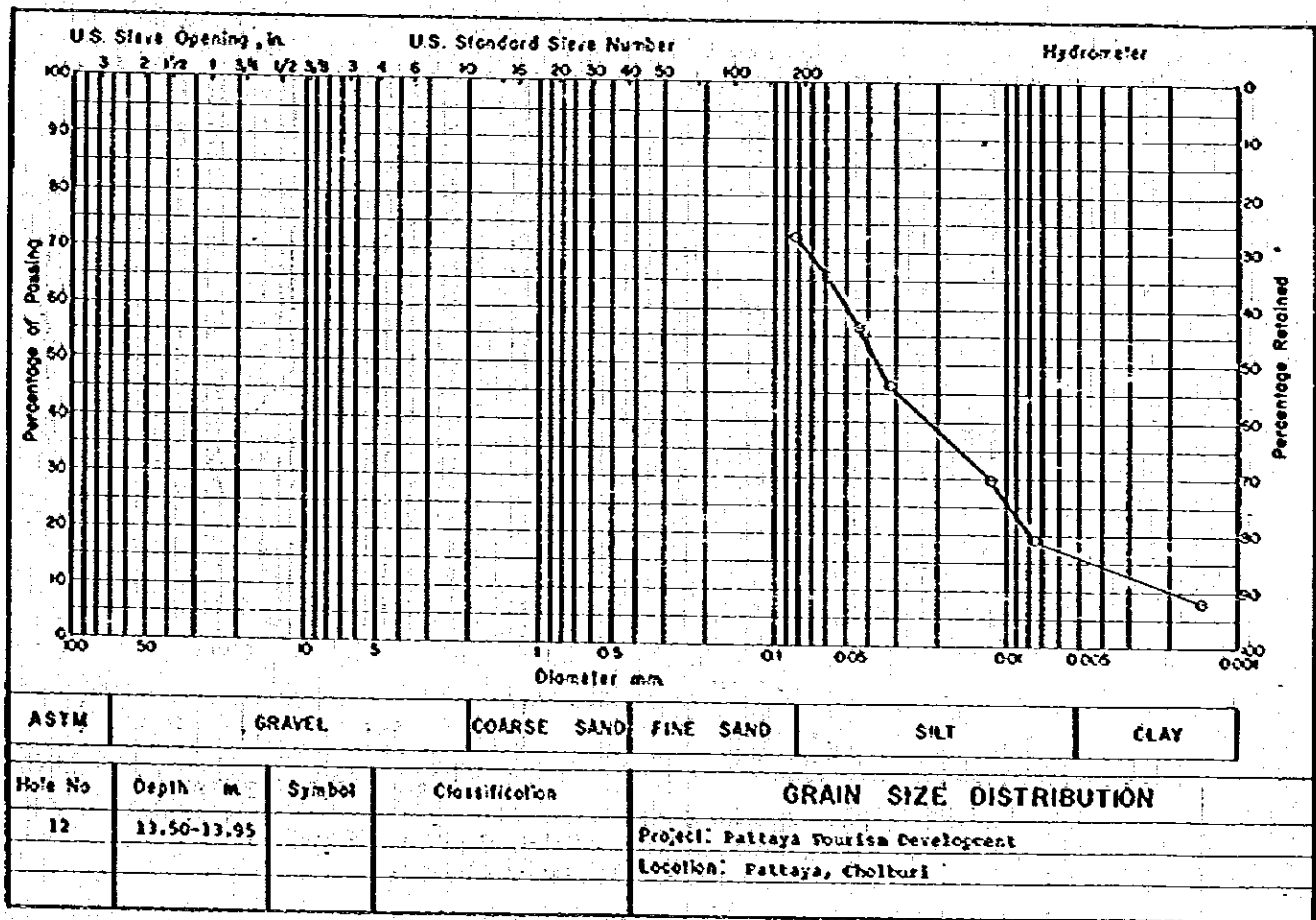

Figure 78

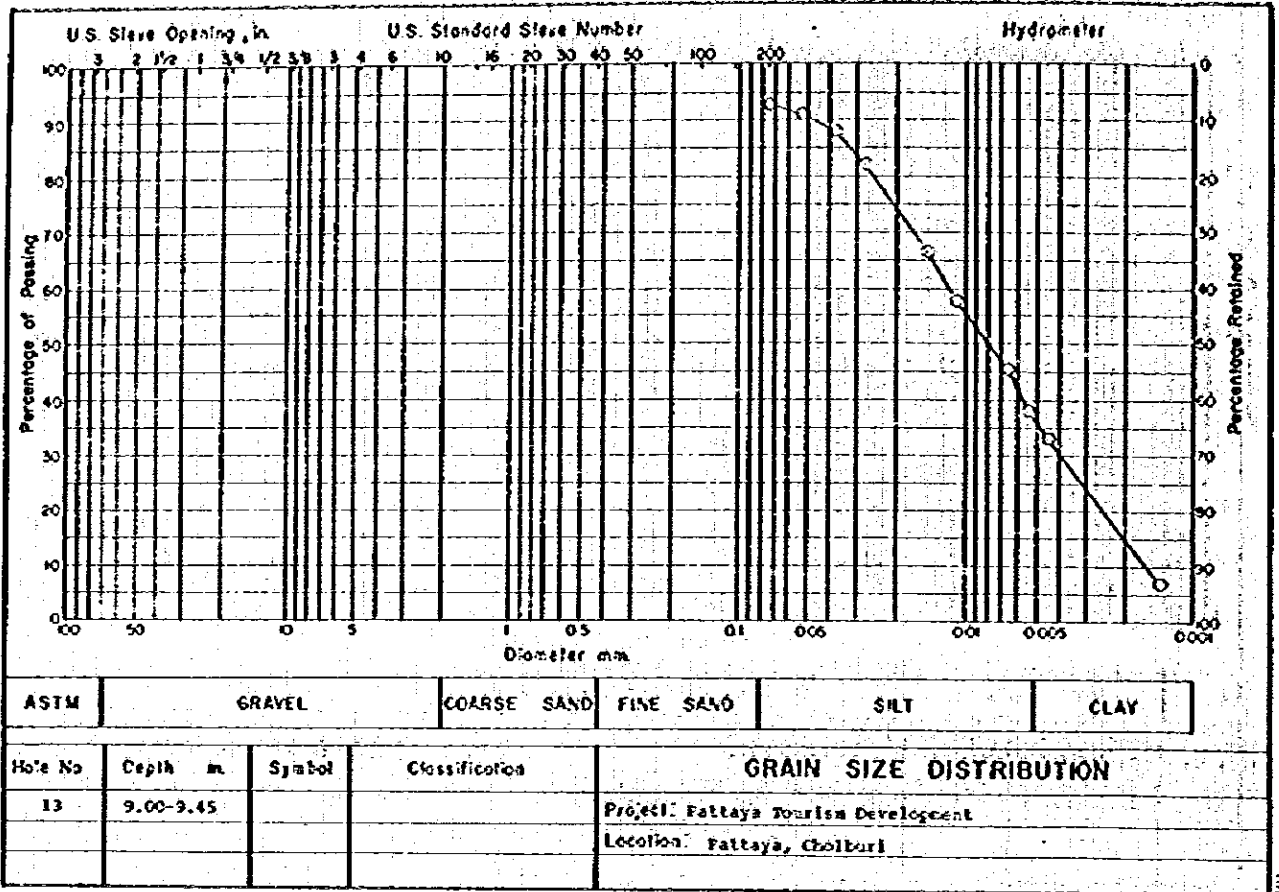

Figure 79

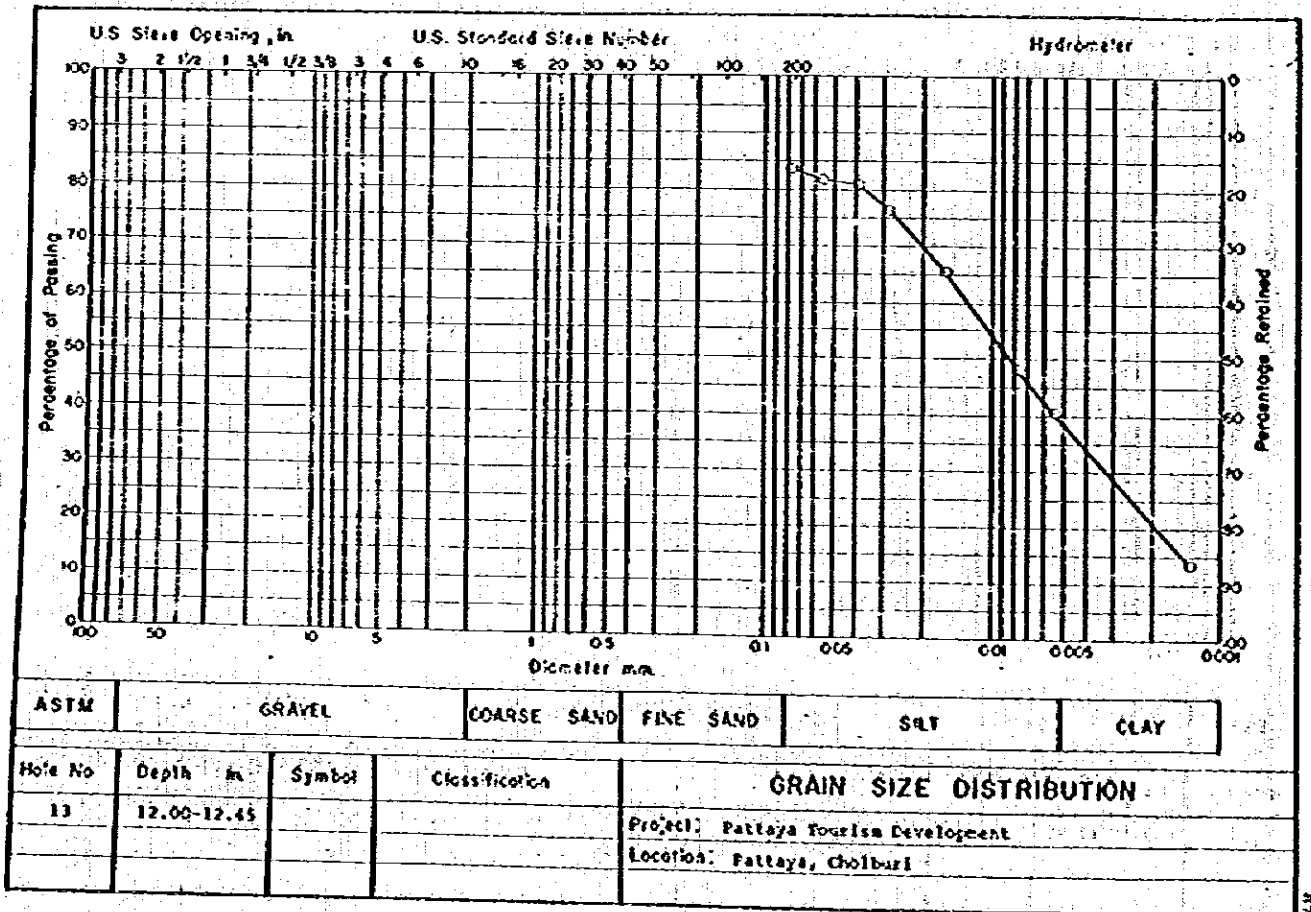

Figure 80

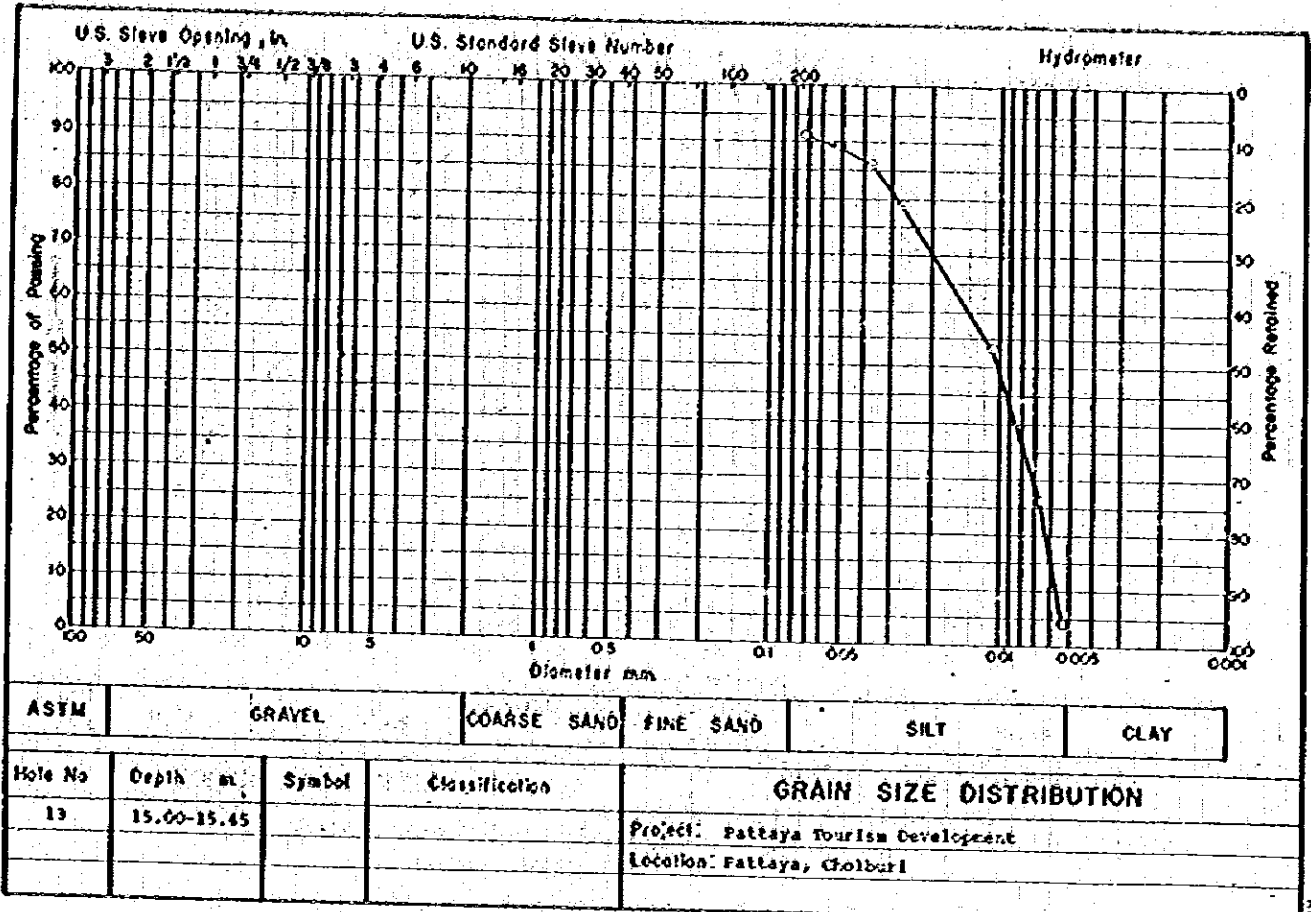

Figure 81

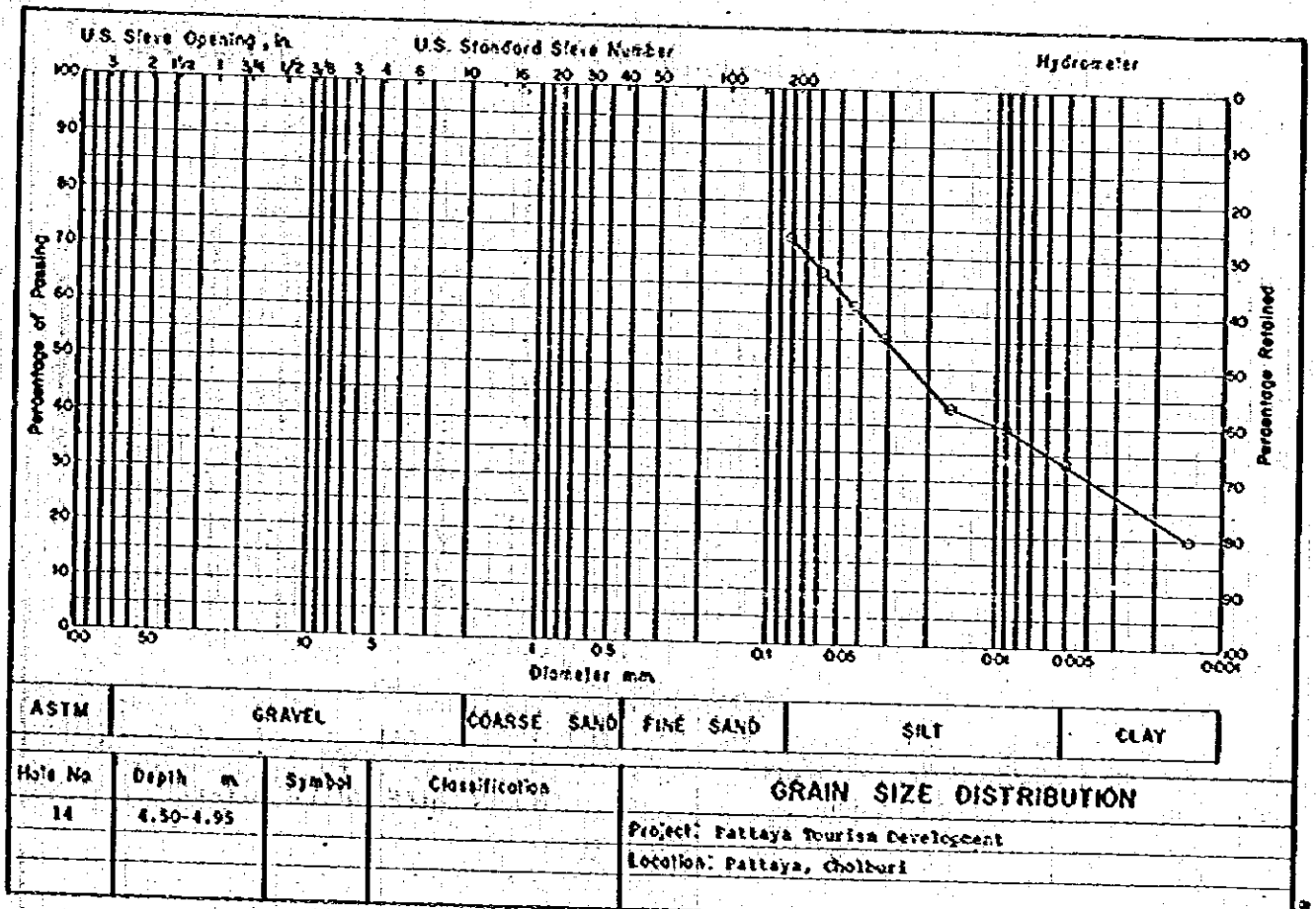

Figure 82.

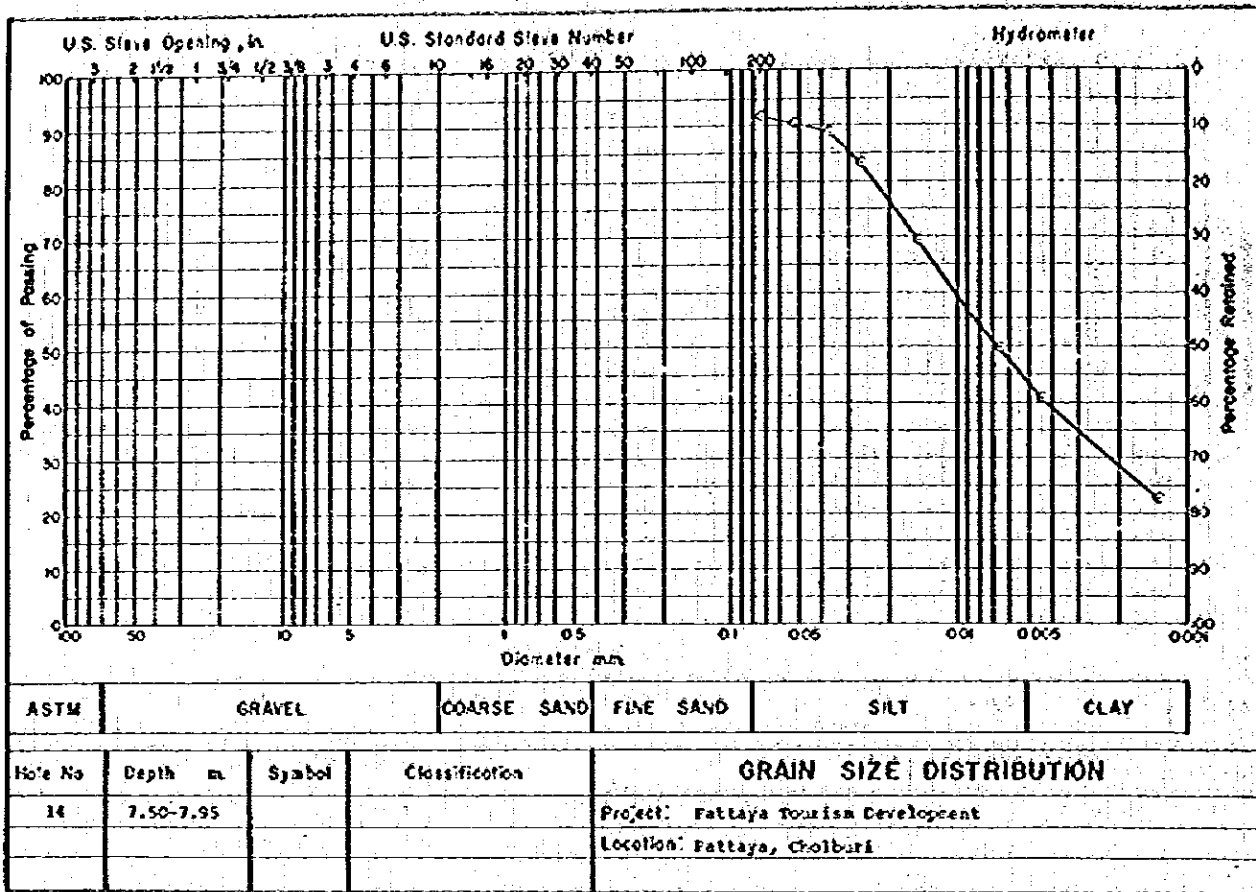

Figure 83

05

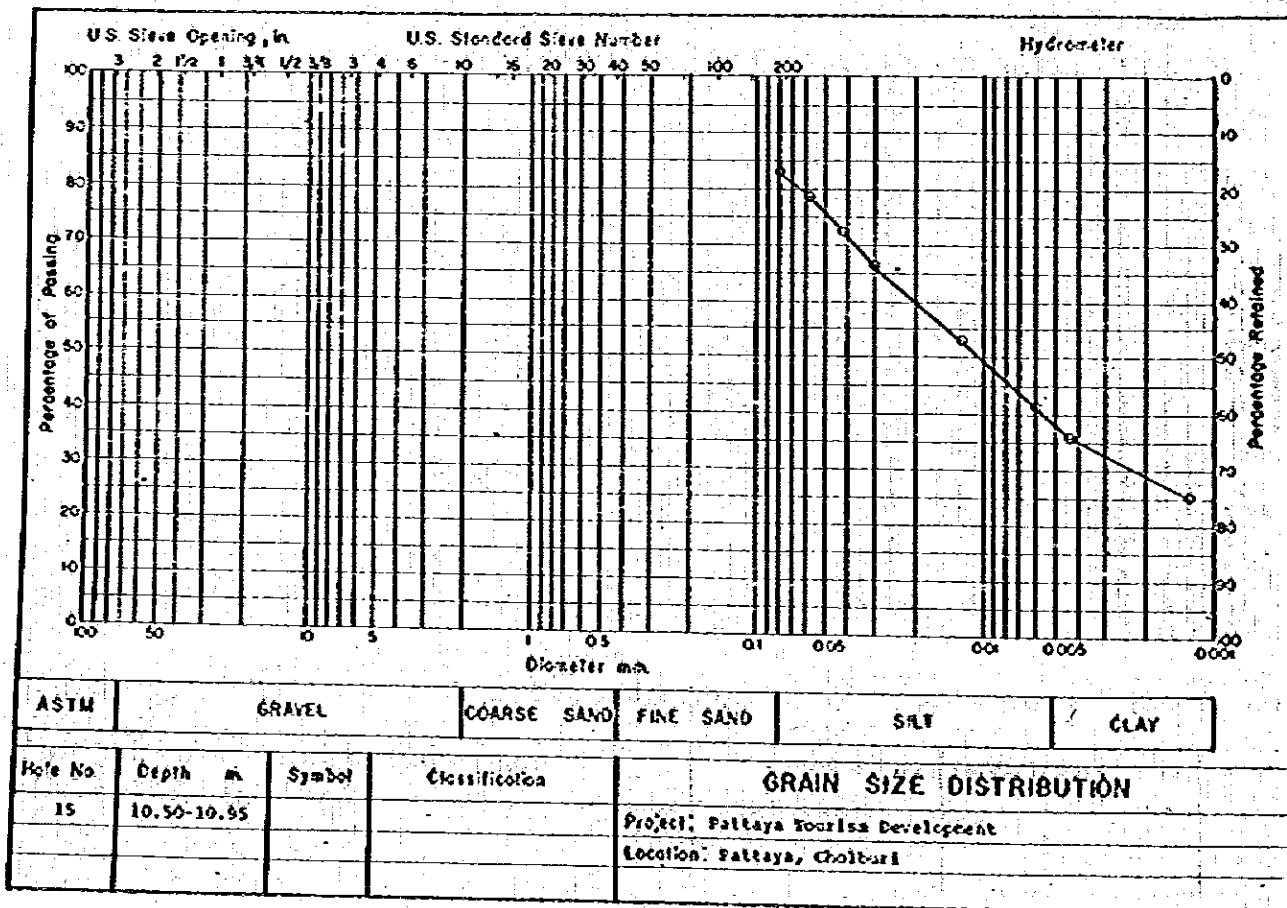

Figure 84

16

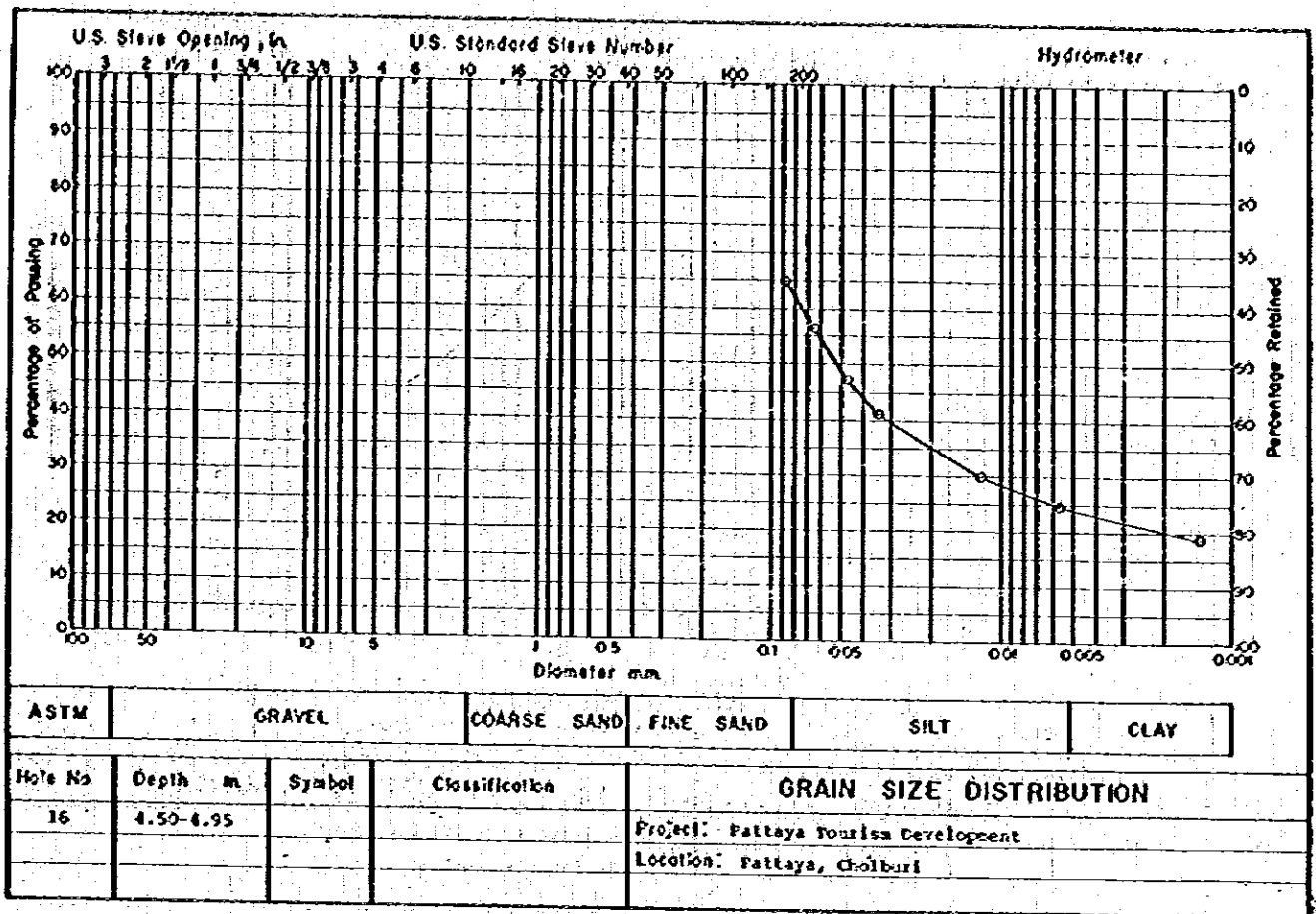

Figure 85

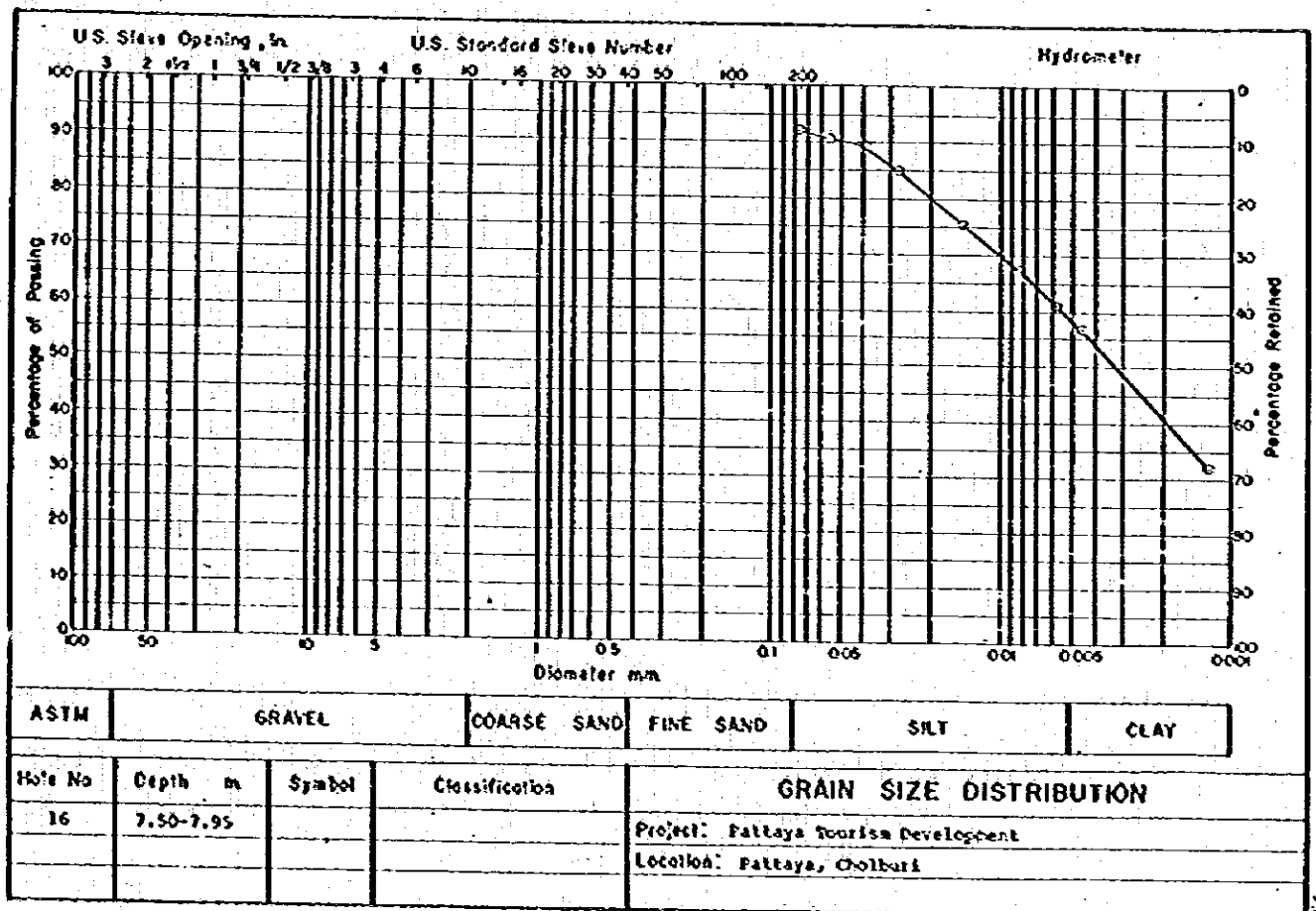

Figure 86

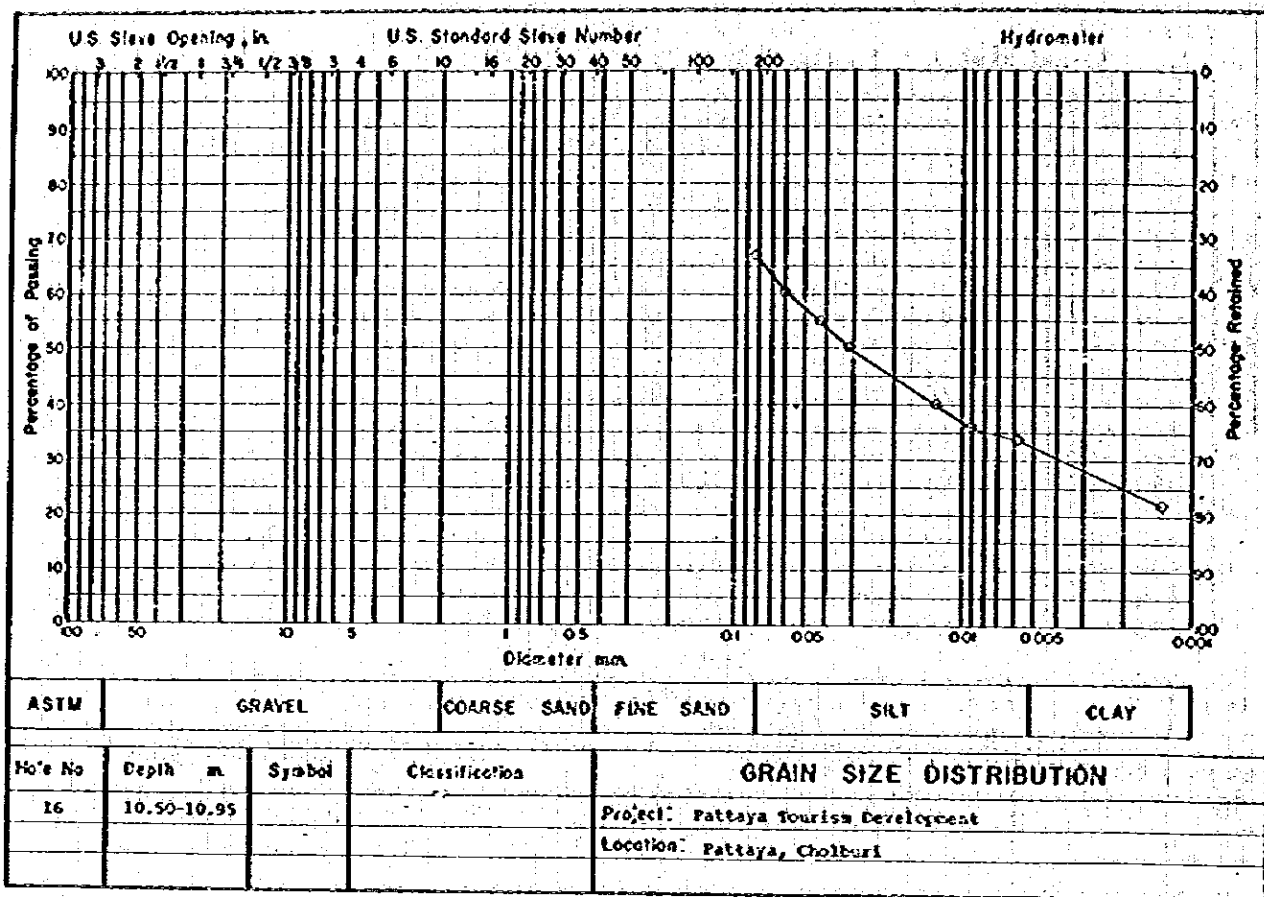

Figure 87

**SECTION II SHALLOW BORING TEST RESULTS**

	<u>Page</u>
<b>TABLE 5-7 SUMMARY OF SOIL ENGINEERING PROPERTIES .....</b>	<b>95-97</b>
<b>TABLE 8 COMPACTION AND C.B.R. TEST RESULTS .....</b>	<b>98</b>
<b>FIGURE 88-109 SOIL BORING LOG .....</b>	<b>99-120</b>
<b>FIGURE 110-153 GRAIN SIZE DISTRIBUTION (SIEVE) .....</b>	<b>121-164</b>



1998年12月12日

1999年

1999年12月

1999年12月

1999年12月

TABLE 5 SUMMARY OF SOIL ENGINEERING PROPERTIES

Project : Pattaya Tourism Development

Location: Pattaya, Cholburi

Date: February 3, 1978

Bore Hole No.	Depth m.	Water Content %	Liquid Limit %	Plastic Limit %	Wet Unit Weight $t/m^3$	Dry Unit Weight $t/m^3$	Specific Gravity	Remarks
1	0.95-2.00	6.2	-	-	1.68	1.58	2.60	
	2.00-2.45	24.9	-	-	1.65	1.41	2.60	
2	0.30-1.00	10.0	-	-	1.67	1.52	2.61	
	1.00-2.00	7.7	-	-	1.76	1.60	2.60	
3	0.00-0.65	20.8	52.1	24.5	2.03	1.68	-	
	0.65-1.50	22.6	62.8	27.2	1.90	1.55	2.69	
	1.50-2.00	21.8	-	-	2.06	1.69	2.67	
4	0.20-1.00	23.9	-	-	2.10	1.67	2.63	
	1.00-1.50	22.0	-	-	2.04	1.67	2.64	
5	0.20-1.00	7.4	-	-	2.10	1.67	2.65	
	1.00-2.00	11.1	-	-	2.01	1.81	2.61	
6	0.00-0.70	6.8	-	-	1.82	1.70	2.61	
	0.70-2.00	13.3	-	-	1.72	1.52	2.63	
7	0.20-1.50	6.8	-	-	1.81	1.69	2.64	
	1.50-2.00	5.4	-	-	1.81	1.72	2.62	
8	0.20-2.00	4.1	-	-	1.76	1.69	2.62	
	2.00-2.20	4.0	-	-	1.86	1.79	2.64	
9	0.50-1.00	5.4	-	-	1.67	1.58	2.59	
	1.00-2.10	6.1	-	-	1.60	1.51	2.60	

TABLE 6 SUMMARY OF SOIL ENGINEERING PROPERTIES

Project : Pattaya Tourism Development

Location: Pattaya, Choburi

Date: February 3, 1978

Bore Hole No.	Depth m.	Water Content %	Liquid Limit %	Plastic Limit %	Wet Unit Weight t/m <sup>3</sup>	Dry Unit Weight t/m <sup>3</sup>	Specific Gravity	Remarks
10	0.30-1.50	10.2	-	-	1.71	1.48	2.60	
	1.50-1.80	8.5	-	-	1.77	1.63	2.60	
11	0.00-0.60	6.4	-	-	1.79	1.69	-	
	0.60-1.30	9.6	-	-	1.68	1.54	2.63	
	1.30-2.00	14.2	-	-	1.78	1.59	2.63	
12	0.40-1.50	13.3	-	-	1.76	1.56	2.65	
	1.50-2.00	8.3	-	-	1.90	1.75	2.61	
13	0.20-0.70	9.8	-	-	1.84	1.68	2.64	
	0.70-1.00	15.2	-	-	2.16	1.86	2.61	
13/1	0.20-0.50	6.7	-	-	1.68	1.64	2.64	
	0.50-1.00	15.2	-	-	1.64	1.56	2.63	
14	0.10-0.90	7.7	-	-	2.03	1.89	-	
	0.90-1.55	12.5	52.0	26.0	1.94	1.78	2.64	
	1.50-2.00	10.3	39.4	14.5	2.14	1.94	2.64	
15	0.30-0.90	5.6	-	-	1.66	1.58	-	
	0.90-1.55	6.9	-	-	1.78	1.69	2.64	
	1.55-1.90	8.4	-	-	2.02	1.89	2.60	
16	0.00-0.60	13.0	-	-	1.66	1.58	2.61	
	0.60-1.20	18.7	-	-	2.28	1.92	2.61	
	1.20-2.00	-	-	-	-	-	-	



TABLE 8 SUMMARY OF COMPACTION AND C.B.R. TEST RESULTS

Project : Pattaya Tourism Development

Location: Pattaya, Choburi

Date: February 8, 1978

Bore Hole No.	Depth m.	Maximum Dry Density t/m <sup>3</sup>	Optimum Moisture Content %	Soaked C.B.R. %	Maximum Swell %	Remarks
1	0.0 - 1.5	1.690	10.8	22.0	0.25	
3	0.0 - 1.5	2.034	11.0	7.2	0.41	
5	0.0 - 1.5	1.953	6.0	25.5	0.23	
6	0.0 - 1.5	2.081	7.6	17.0	0.24	
8	0.0 - 1.5	2.070	4.8	22.5	0.24	
11	0.0 - 1.5	2.040	6.6	20.2	0.23	
13	0.0 - 1.5	1.910	6.6	14.9	0.23	
14	0.0 - 1.5	2.100	8.5	18.0	0.22	
18	0.0 - 1.5	2.012	7.5	9.5	0.27	
19	0.0 - 1.5	2.030	7.2	21.0	0.41	

LOG BORING NO. 10-2

PROJECT: PATAYA TOURISM DEVELOPMENT DATE COMMENCED DEC. 26, 77

LOCATION: PATAYA, CHOI BUA DATE FINISHED DEC. 26, 77

AMOUNTS:  1L  2L  3L  4L  5L  6L  7L  8L  9L  10L

WET UNIT WT. 1.88 g/cm<sup>3</sup>

WATER CONTENT 2.15 %

SOIL DESCRIPTION:

Light brown to yellowish brown clayey sand (fill). (SC)

Light gray to brown well graded coarse sand. (SW)

Brown well graded coarse sand. (SW)

End of boring

Figure 89

LOG BORING NO. 10-1

PROJECT: PATAYA TOURISM DEVELOPMENT DATE COMMENCED DEC. 26, 77

LOCATION: PATAYA, CHOI BUA DATE FINISHED DEC. 26, 77

AMOUNTS:  1L  2L  3L  4L  5L  6L  7L  8L  9L  10L

WET UNIT WT. 3.51 g/cm<sup>3</sup>

WATER CONTENT 3.51 %

SOIL DESCRIPTION:

Reddish brown laterite (road shoulder).

Light brown well graded sand. (SW)

Light brown well graded coarse sand. (SW)

End of boring

Figure 88

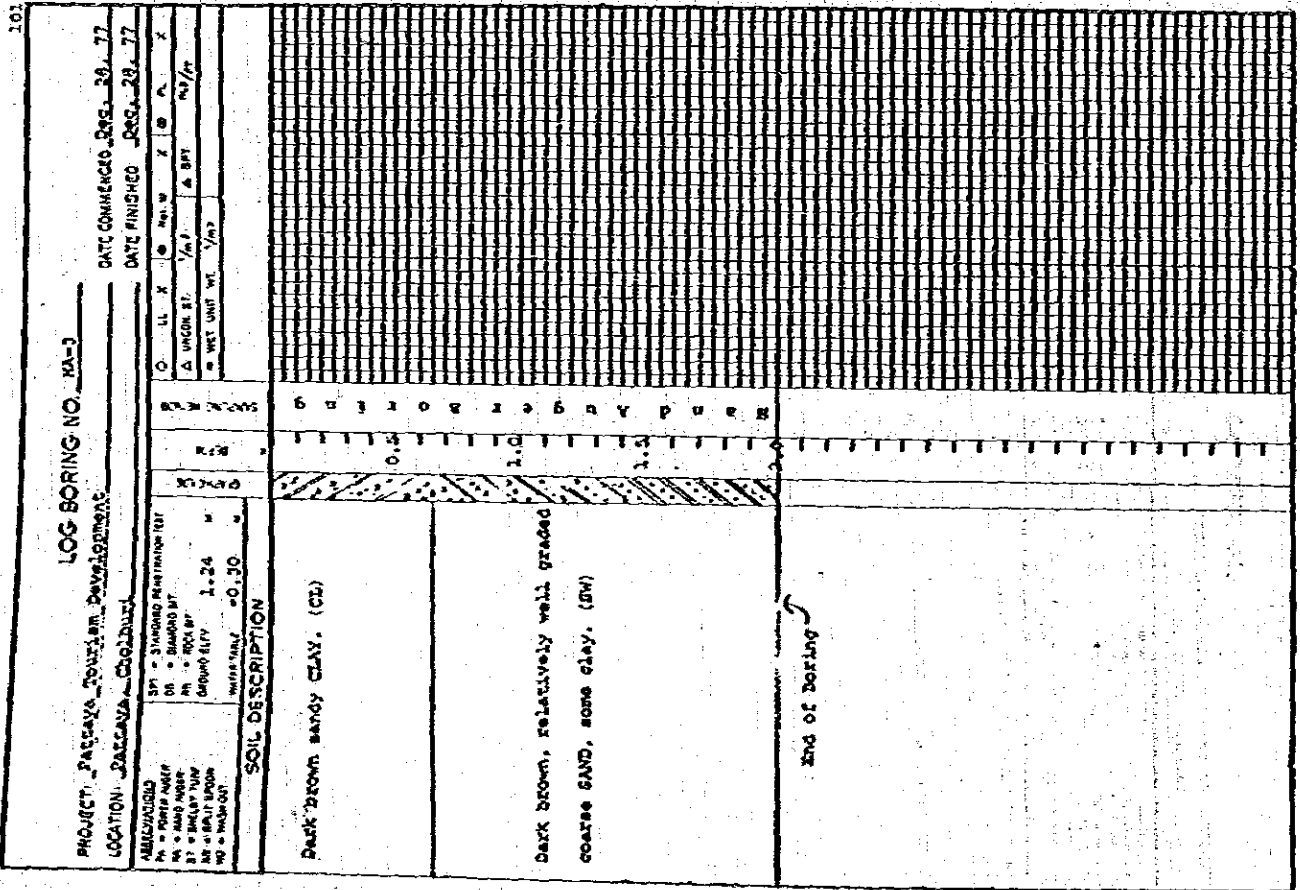

Figure 90

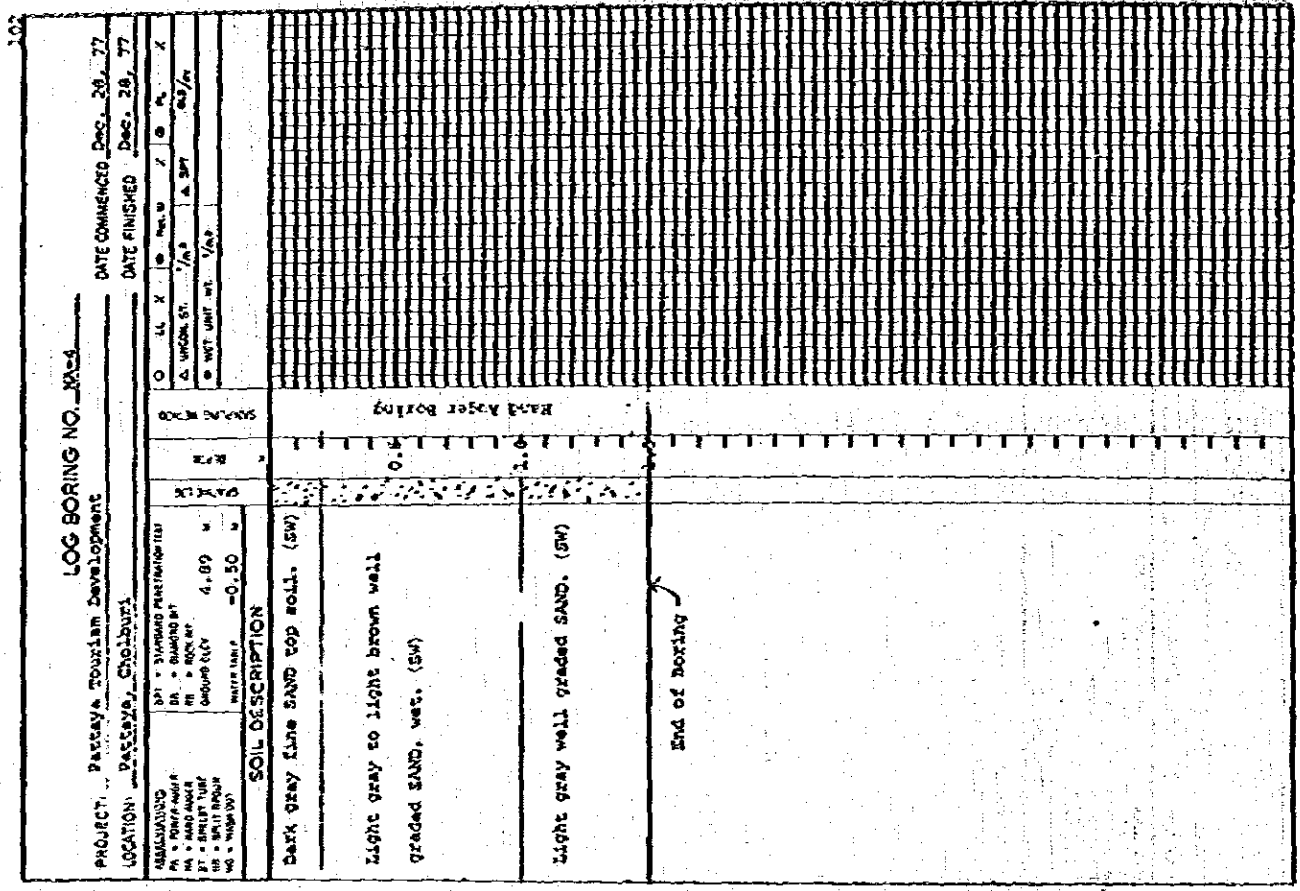

Figure 91

LOG BORING NO. <u>XA-5</u>		DATE COMMENCED <u>Dec. 28, 77</u>		DATE FINISHED <u>Dec. 28, 77</u>			
PROJECT <u>PATAYA TOURISM DEVELOPMENT</u>		LOCATION <u>PATAYA, CHODOLUK</u>					
REMARKS (A) - POINT ABOVE (M) - SAND METER (S) - SPLITTING (W) - WET UNIT WT.	SPT - STANDARD PENETRATION TEST (F) - POINT ABOVE (M) - SAND METER (S) - SPLITTING (W) - WET UNIT WT.	0	1	2	3	4	5
		Δ	1/16"	1/8"	1/4"	3/8"	1/2"
SOIL DESCRIPTION		Brown fine sand. (SP)  Light brown fine sand. (SP)  End of boring					
SOUNDING RECORD		5 4 3 2 1 0					
CORRECTIONS		5 4 3 2 1 0					

Figure 93

LOG BORING NO. <u>XA-5</u>		DATE COMMENCED <u>Dec. 28, 77</u>		DATE FINISHED <u>Dec. 28, 77</u>			
PROJECT <u>PATAYA TOURISM DEVELOPMENT</u>		LOCATION <u>PATAYA, CHODOLUK</u>					
REMARKS (A) - POINT ABOVE (M) - SAND METER (S) - SPLITTING (W) - WET UNIT WT.	SPT - STANDARD PENETRATION TEST (F) - POINT ABOVE (M) - SAND METER (S) - SPLITTING (W) - WET UNIT WT.	0	1	2	3	4	5
		Δ	1/16"	1/8"	1/4"	3/8"	1/2"
SOIL DESCRIPTION		Dark gray fine sand, top moll. (SP)  Light brown fine sand. (SP)  Very light brown fine sand. (SP)  End of boring					
SOUNDING RECORD		5 4 3 2 1 0					
CORRECTIONS		5 4 3 2 1 0					

Figure 92



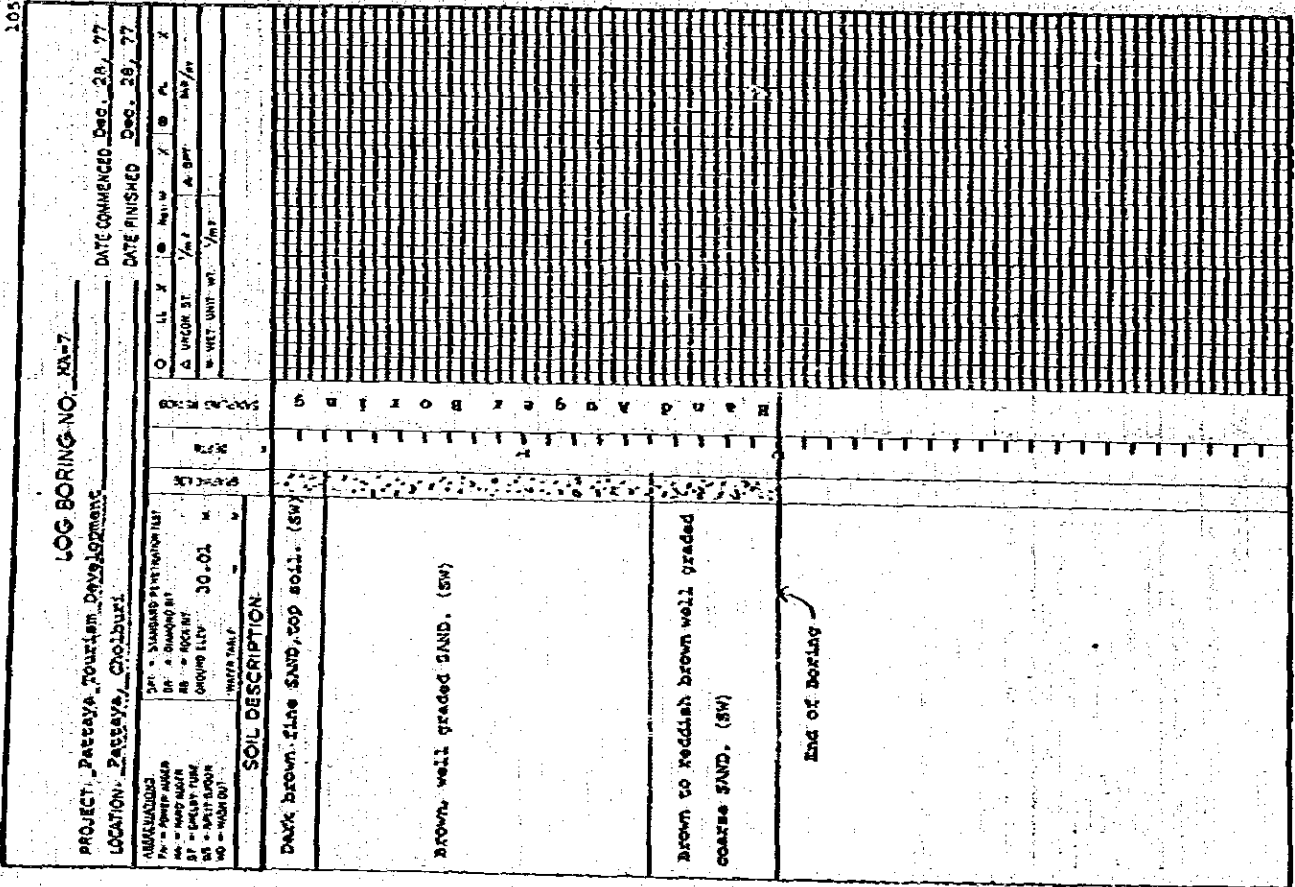

Figure 94

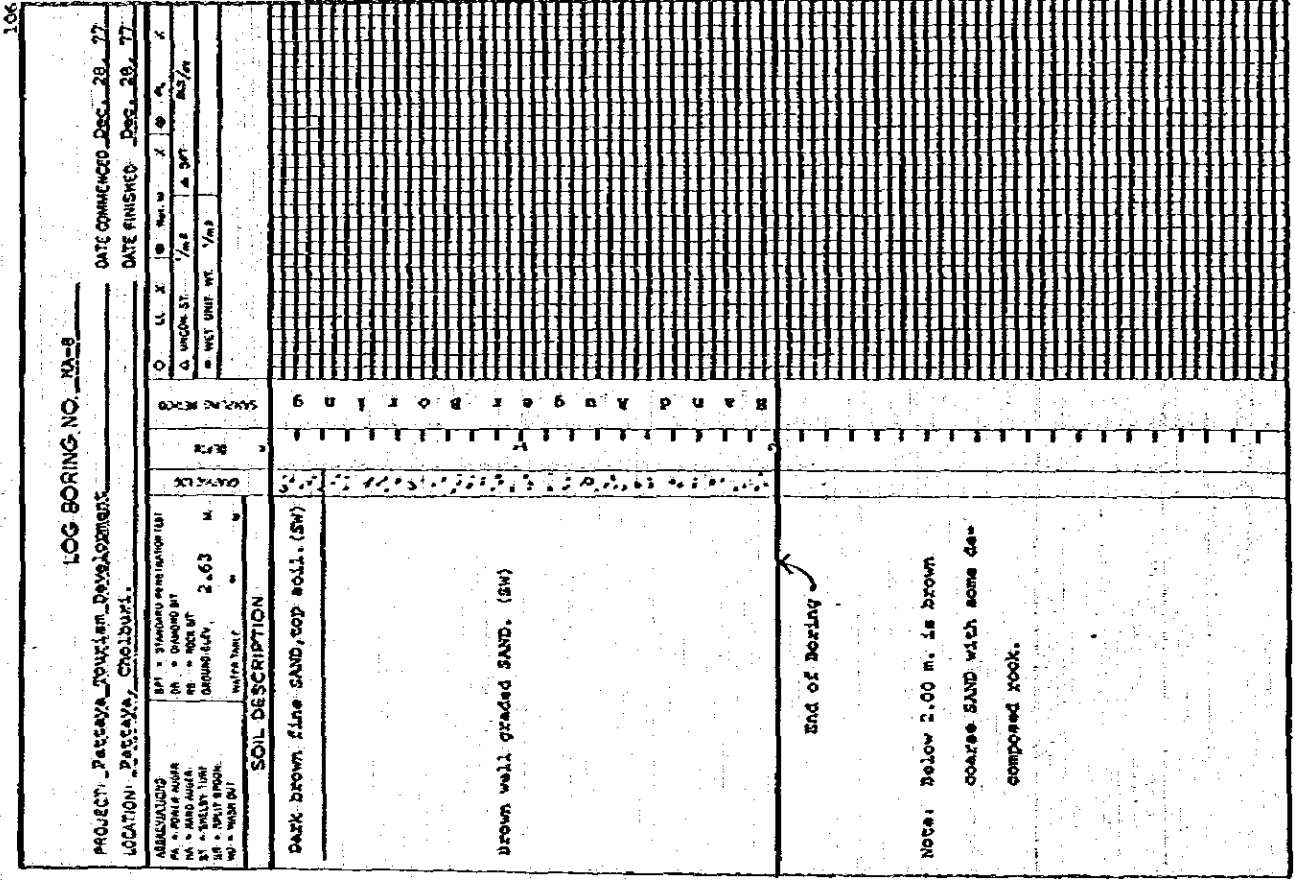
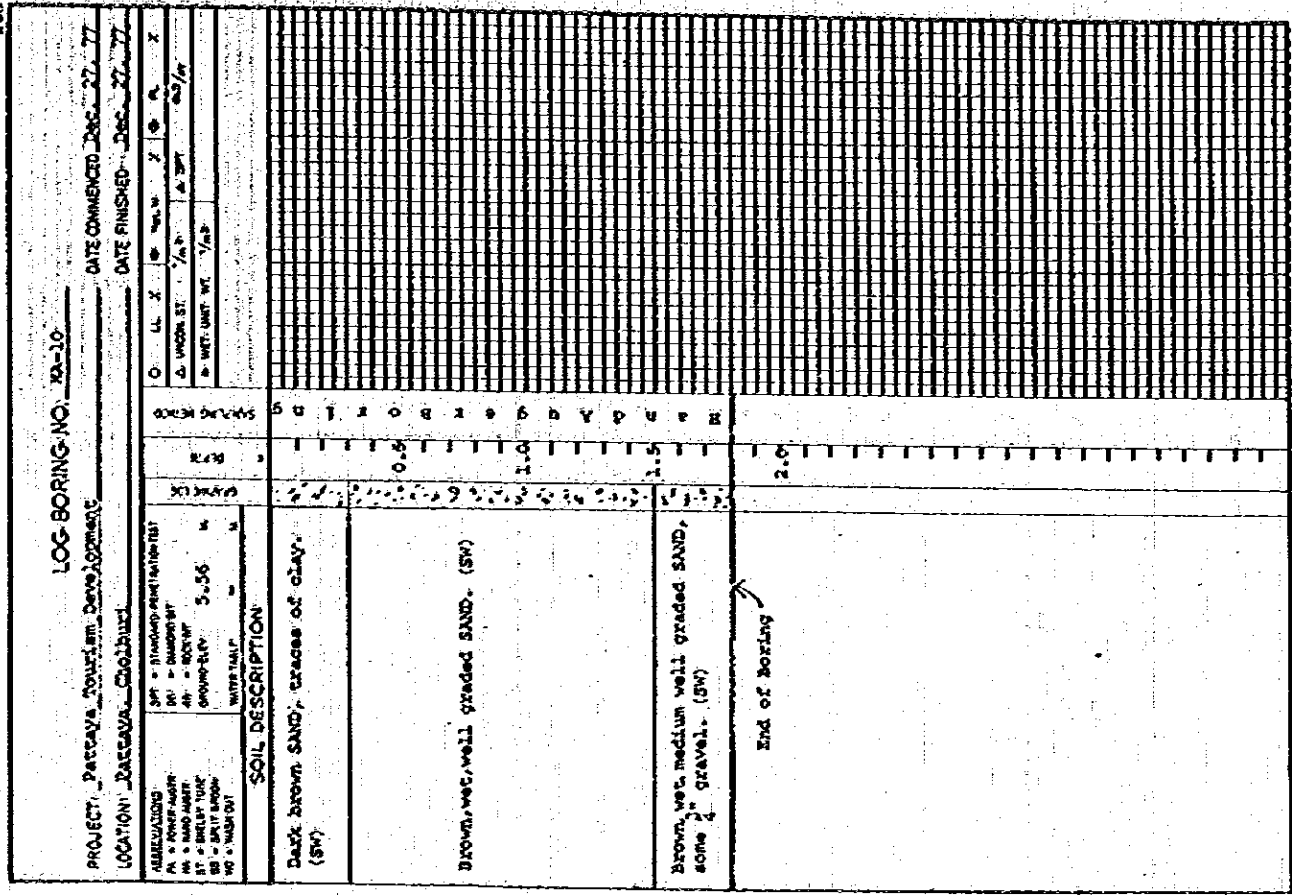
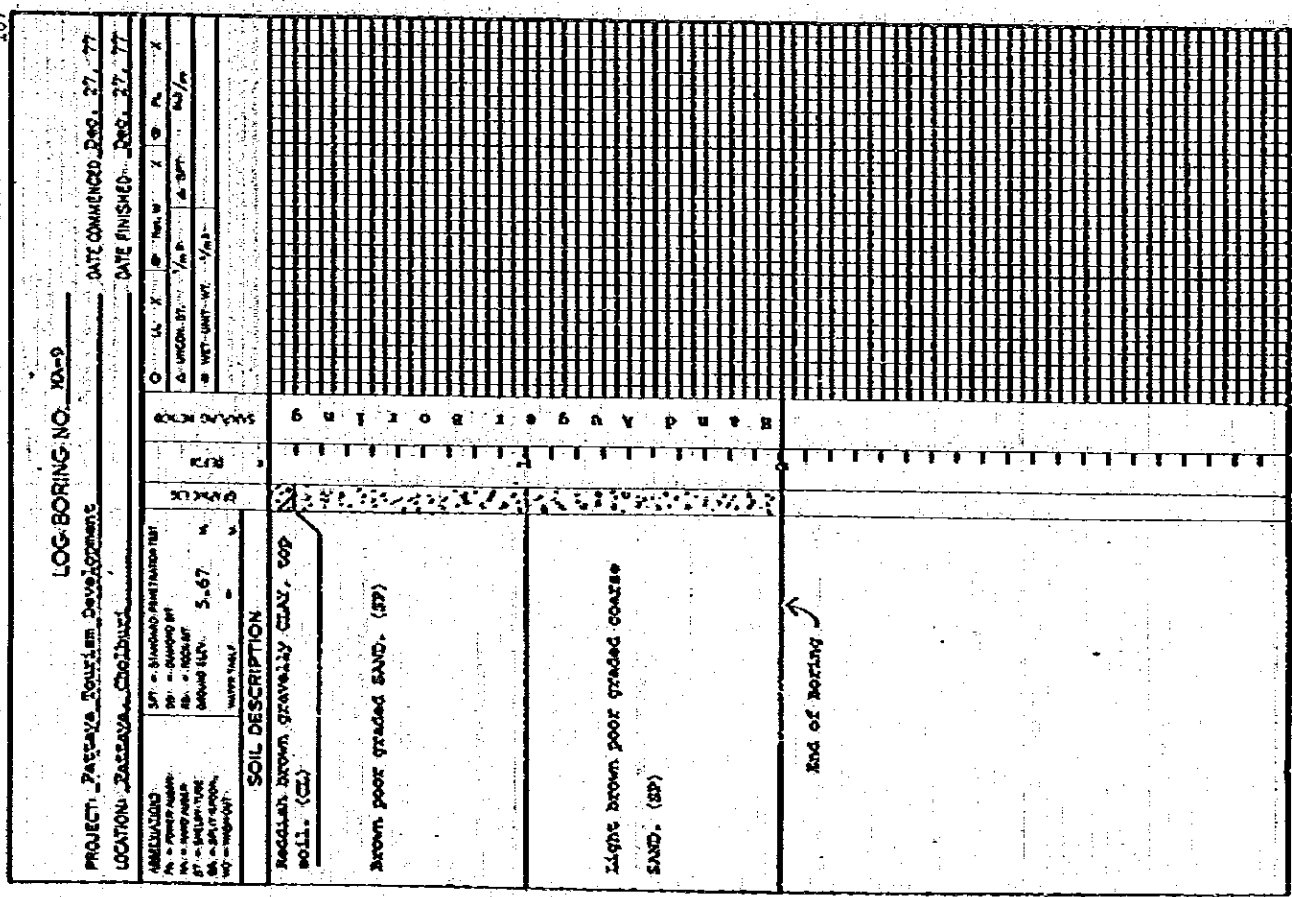

Figure 95



LOG BORING NO. RA-12

PROJECT: Patcava Tourism Development

LOCATION: Patcava, Choluteca

DATE COMMENCED: Dec. 28, 77

DATE FINISHED: Dec. 28, 77

LL	X								
UNCON. ST.	1/2	1/2	1/2	1/2	1/2	1/2	1/2	1/2	1/2
WET UNIT WT.	1/2	1/2	1/2	1/2	1/2	1/2	1/2	1/2	1/2

SPT - STANDARD PENETRATION TEST  
 DE - DRIVING BIT  
 RB - ROCK BIT  
 GR - GRAIN SIZE  
 GROUND ELEV. 2.06  
 WATER TABLE

**SOIL DESCRIPTION**

Brown fine sand. (SP)

Light brown well graded sand. (SW)

Light brown coarse sand, wet, some silt and clay. (SW)

End of boring

Figure 99

LOG BORING NO. RA-11

PROJECT: Patcava Tourism Development

LOCATION: Patcava, Choluteca

DATE COMMENCED: Dec. 27, 77

DATE FINISHED: Dec. 27, 77

LL	X								
UNCON. ST.	1/2	1/2	1/2	1/2	1/2	1/2	1/2	1/2	1/2
WET UNIT WT.	1/2	1/2	1/2	1/2	1/2	1/2	1/2	1/2	1/2

SPT - STANDARD PENETRATION TEST  
 DE - DRIVING BIT  
 RB - ROCK BIT  
 GR - GRAIN SIZE  
 GROUND ELEV. 10.92  
 WATER TABLE

**SOIL DESCRIPTION**

Light brown to light gray fine sand. (SP)

Brown, wet, fine sand, some pea gravel. (SP)

Light brown fine sand, moist. (SP)

End of boring

Figure 98

**LOG BORING NO. XR-33/2**

PROJECT: PATANA TOWNSHIP, PASADENA DATE COMMENCED: Dec. 27, 77

LOCATION: PASADENA, CALIFORNIA DATE FINISHED: Dec. 27, 77

DEPTH	SOIL DESCRIPTION	CORRECTION	SPACING	CORRECTION	DEPTH
0 - 1.5'	Dark gray fine SAND, cop silt. (SP)		Hard loger boring		0 - 1.5'
1.5 - 2.5'	Light gray medium to coarse SAND. (SW)				1.5 - 2.5'
2.5 - 3.0'	End of boring				2.5 - 3.0'

**SOIL DESCRIPTION**

SP - Standard Penetration Test  
 SW - Standard Weight  
 ST - Standard Test  
 SS - Standard Sample  
 SD - Standard Drill

Figure 101

**LOG BORING NO. XR-13**

PROJECT: PATANA TOWNSHIP, PASADENA DATE COMMENCED: Dec. 27, 77

LOCATION: PASADENA, CALIFORNIA DATE FINISHED: Dec. 27, 77

DEPTH	SOIL DESCRIPTION	CORRECTION	SPACING	CORRECTION	DEPTH
0 - 1.5'	Dark gray fine SAND. (SP)		Hard loger boring		0 - 1.5'
1.5 - 2.5'	Light gray to light brown medium SAND, some silt. (SP)				1.5 - 2.5'
2.5 - 3.0'	Light gray coarse SAND. (SP)				2.5 - 3.0'
3.0 - 3.5'	End of boring				3.0 - 3.5'

**SOIL DESCRIPTION**

SP - Standard Penetration Test  
 SW - Standard Weight  
 ST - Standard Test  
 SS - Standard Sample  
 SD - Standard Drill

Figure 100

113

PROJECT: Pattaya Tourism Development LOG BORING NO. NA-14 DATE COMMENCED Dec. 27, 77

LOCATION: Pattaya, Choburi DATE FINISHED Dec. 27, 77

ABRICATIONS  
 PT = STANDARD PENETRATION TEST  
 PA = PAPER METER  
 RA = HAND METER  
 ST = SPLIT TUBE  
 WB = WATERTIGHT  
 WB = WATER CUT

PT = STANDARD PENETRATION TEST  
 PA = PAPER METER  
 RA = HAND METER  
 ST = SPLIT TUBE  
 WB = WATERTIGHT  
 WB = WATER CUT

WATER TABLE  
 3.84 m  
 -0.50 m

SOIL DESCRIPTION

Top soil.

Wet, brown fine to medium SAND. (SW)

Light brown fine to medium SAND. (SW)

Gray well graded coarse SAND, some clay. (SW)

Light gray well graded coarse SAND, some clay. (SW)

End of Boring

Figure 102

114

PROJECT: Pattaya Tourism Development LOG BORING NO. NA-15 DATE COMMENCED Dec. 27, 77

LOCATION: Pattaya, Choburi DATE FINISHED Dec. 27, 77

ABRICATIONS  
 PT = STANDARD PENETRATION TEST  
 PA = PAPER METER  
 RA = HAND METER  
 ST = SPLIT TUBE  
 WB = WATERTIGHT  
 WB = WATER CUT

PT = STANDARD PENETRATION TEST  
 PA = PAPER METER  
 RA = HAND METER  
 ST = SPLIT TUBE  
 WB = WATERTIGHT  
 WB = WATER CUT

WATER TABLE  
 7.36 m

SOIL DESCRIPTION

Dark brown fine SAND, top soil. (SW)

Brown fine to medium SAND. (SW)

Brown to light brown medium SAND, traces of clay, some decomposed, gravel. (SW)

End of Boring

Figure 103



PROJECT: Pattaya Tourism Development LOG BORING NO. XA-28 DATE COMMENCED Dec. 27, 77

LOCATION: BATANGAL, Chulaburi DATE FINISHED Dec. 27, 77

SPT = STANDARD PENETRATION TEST DB = DIAMOND BIT RB = ROCK BIT ORG. ELEV. = 2.61 WATER TABLE M = POINT ANGLE ST = BULLY TUBE SB = SPLIT BROOK WD = WASH OUT	SPT DB RB ORG. ELEV. WATER TABLE M ST SB WD	1/4 1/2 3/4 1 1 1/4 1 3/4 2 2 1/4 2 3/4 3 3 1/4 3 3/4 4 4 1/4 4 3/4 5 5 1/4 5 3/4 6 6 1/4 6 3/4 7 7 1/4 7 3/4 8 8 1/4 8 3/4 9 9 1/4 9 3/4 10 10 1/4 10 3/4 11 11 1/4 11 3/4 12 12 1/4 12 3/4 13 13 1/4 13 3/4 14 14 1/4 14 3/4 15 15 1/4 15 3/4 16 16 1/4 16 3/4 17 17 1/4 17 3/4 18 18 1/4 18 3/4 19 19 1/4 19 3/4 20 20 1/4 20 3/4 21 21 1/4 21 3/4 22 22 1/4 22 3/4 23 23 1/4 23 3/4 24 24 1/4 24 3/4 25 25 1/4 25 3/4 26 26 1/4 26 3/4 27 27 1/4 27 3/4 28 28 1/4 28 3/4 29 29 1/4 29 3/4 30 30 1/4 30 3/4 31 31 1/4 31 3/4 32 32 1/4 32 3/4 33 33 1/4 33 3/4 34 34 1/4 34 3/4 35 35 1/4 35 3/4 36 36 1/4 36 3/4 37 37 1/4 37 3/4 38 38 1/4 38 3/4 39 39 1/4 39 3/4 40 40 1/4 40 3/4 41 41 1/4 41 3/4 42 42 1/4 42 3/4 43 43 1/4 43 3/4 44 44 1/4 44 3/4 45 45 1/4 45 3/4 46 46 1/4 46 3/4 47 47 1/4 47 3/4 48 48 1/4 48 3/4 49 49 1/4 49 3/4 50 50 1/4 50 3/4 51 51 1/4 51 3/4 52 52 1/4 52 3/4 53 53 1/4 53 3/4 54 54 1/4 54 3/4 55 55 1/4 55 3/4 56 56 1/4 56 3/4 57 57 1/4 57 3/4 58 58 1/4 58 3/4 59 59 1/4 59 3/4 60 60 1/4 60 3/4 61 61 1/4 61 3/4 62 62 1/4 62 3/4 63 63 1/4 63 3/4 64 64 1/4 64 3/4 65 65 1/4 65 3/4 66 66 1/4 66 3/4 67 67 1/4 67 3/4 68 68 1/4 68 3/4 69 69 1/4 69 3/4 70 70 1/4 70 3/4 71 71 1/4 71 3/4 72 72 1/4 72 3/4 73 73 1/4 73 3/4 74 74 1/4 74 3/4 75 75 1/4 75 3/4 76 76 1/4 76 3/4 77 77 1/4 77 3/4 78 78 1/4 78 3/4 79 79 1/4 79 3/4 80 80 1/4 80 3/4 81 81 1/4 81 3/4 82 82 1/4 82 3/4 83 83 1/4 83 3/4 84 84 1/4 84 3/4 85 85 1/4 85 3/4 86 86 1/4 86 3/4 87 87 1/4 87 3/4 88 88 1/4 88 3/4 89 89 1/4 89 3/4 90 90 1/4 90 3/4 91 91 1/4 91 3/4 92 92 1/4 92 3/4 93 93 1/4 93 3/4 94 94 1/4 94 3/4 95 95 1/4 95 3/4 96 96 1/4 96 3/4 97 97 1/4 97 3/4 98 98 1/4 98 3/4 99 99 1/4 99 3/4 100 100 1/4 100 3/4 101 101 1/4 101 3/4 102 102 1/4 102 3/4 103 103 1/4 103 3/4 104 104 1/4 104 3/4 105 105 1/4 105 3/4 106 106 1/4 106 3/4 107 107 1/4 107 3/4 108 108 1/4 108 3/4 109 109 1/4 109 3/4 110 110 1/4 110 3/4 111 111 1/4 111 3/4 112 112 1/4 112 3/4 113 113 1/4 113 3/4 114 114 1/4 114 3/4 115 115 1/4 115 3/4 116 116 1/4 116 3/4 117 117 1/4 117 3/4 118 118 1/4 118 3/4 119 119 1/4 119 3/4 120 120 1/4 120 3/4 121 121 1/4 121 3/4 122 122 1/4 122 3/4 123 123 1/4 123 3/4 124 124 1/4 124 3/4 125 125 1/4 125 3/4 126 126 1/4 126 3/4 127 127 1/4 127 3/4 128 128 1/4 128 3/4 129 129 1/4 129 3/4 130 130 1/4 130 3/4 131 131 1/4 131 3/4 132 132 1/4 132 3/4 133 133 1/4 133 3/4 134 134 1/4 134 3/4 135 135 1/4 135 3/4 136 136 1/4 136 3/4 137 137 1/4 137 3/4 138 138 1/4 138 3/4 139 139 1/4 139 3/4 140 140 1/4 140 3/4 141 141 1/4 141 3/4 142 142 1/4 142 3/4 143 143 1/4 143 3/4 144 144 1/4 144 3/4 145 145 1/4 145 3/4 146 146 1/4 146 3/4 147 147 1/4 147 3/4 148 148 1/4 148 3/4 149 149 1/4 149 3/4 150 150 1/4 150 3/4 151 151 1/4 151 3/4 152 152 1/4 152 3/4 153 153 1/4 153 3/4 154 154 1/4 154 3/4 155 155 1/4 155 3/4 156 156 1/4 156 3/4 157 157 1/4 157 3/4 158 158 1/4 158 3/4 159 159 1/4 159 3/4 160 160 1/4 160 3/4 161 161 1/4 161 3/4 162 162 1/4 162 3/4 163 163 1/4 163 3/4 164 164 1/4 164 3/4 165 165 1/4 165 3/4 166 166 1/4 166 3/4 167 167 1/4 167 3/4 168 168 1/4 168 3/4 169 169 1/4 169 3/4 170 170 1/4 170 3/4 171 171 1/4 171 3/4 172 172 1/4 172 3/4 173 173 1/4 173 3/4 174 174 1/4 174 3/4 175 175 1/4 175 3/4 176 176 1/4 176 3/4 177 177 1/4 177 3/4 178 178 1/4 178 3/4 179 179 1/4 179 3/4 180 180 1/4 180 3/4 181 181 1/4 181 3/4 182 182 1/4 182 3/4 183 183 1/4 183 3/4 184 184 1/4 184 3/4 185 185 1/4 185 3/4 186 186 1/4 186 3/4 187 187 1/4 187 3/4 188 188 1/4 188 3/4 189 189 1/4 189 3/4 190 190 1/4 190 3/4 191 191 1/4 191 3/4 192 192 1/4 192 3/4 193 193 1/4 193 3/4 194 194 1/4 194 3/4 195 195 1/4 195 3/4 196 196 1/4 196 3/4 197 197 1/4 197 3/4 198 198 1/4 198 3/4 199 199 1/4 199 3/4 200 200 1/4 200 3/4 201 201 1/4 201 3/4 202 202 1/4 202 3/4 203 203 1/4 203 3/4 204 204 1/4 204 3/4 205 205 1/4 205 3/4 206 206 1/4 206 3/4 207 207 1/4 207 3/4 208 208 1/4 208 3/4 209 209 1/4 209 3/4 210 210 1/4 210 3/4 211 211 1/4 211 3/4 212 212 1/4 212 3/4 213 213 1/4 213 3/4 214 214 1/4 214 3/4 215 215 1/4 215 3/4 216 216 1/4 216 3/4 217 217 1/4 217 3/4 218 218 1/4 218 3/4 219 219 1/4 219 3/4 220 220 1/4 220 3/4 221 221 1/4 221 3/4 222 222 1/4 222 3/4 223 223 1/4 223 3/4 224 224 1/4 224 3/4 225 225 1/4 225 3/4 226 226 1/4 226 3/4 227 227 1/4 227 3/4 228 228 1/4 228 3/4 229 229 1/4 229 3/4 230 230 1/4 230 3/4 231 231 1/4 231 3/4 232 232 1/4 232 3/4 233 233 1/4 233 3/4 234 234 1/4 234 3/4 235 235 1/4 235 3/4 236 236 1/4 236 3/4 237 237 1/4 237 3/4 238 238 1/4 238 3/4 239 239 1/4 239 3/4 240 240 1/4 240 3/4 241 241 1/4 241 3/4 242 242 1/4 242 3/4 243 243 1/4 243 3/4 244 244 1/4 244 3/4 245 245 1/4 245 3/4 246 246 1/4 246 3/4 247 247 1/4 247 3/4 248 248 1/4 248 3/4 249 249 1/4 249 3/4 250 250 1/4 250 3/4 251 251 1/4 251 3/4 252 252 1/4 252 3/4 253 253 1/4 253 3/4 254 254 1/4 254 3/4 255 255 1/4 255 3/4 256 256 1/4 256 3/4 257 257 1/4 257 3/4 258 258 1/4 258 3/4 259 259 1/4 259 3/4 260 260 1/4 260 3/4 261 261 1/4 261 3/4 262 262 1/4 262 3/4 263 263 1/4 263 3/4 264 264 1/4 264 3/4 265 265 1/4 265 3/4 266 266 1/4 266 3/4 267 267 1/4 267 3/4 268 268 1/4 268 3/4 269 269 1/4 269 3/4 270 270 1/4 270 3/4 271 271 1/4 271 3/4 272 272 1/4 272 3/4 273 273 1/4 273 3/4 274 274 1/4 274 3/4 275 275 1/4 275 3/4 276 276 1/4 276 3/4 277 277 1/4 277 3/4 278 278 1/4 278 3/4 279 279 1/4 279 3/4 280 280 1/4 280 3/4 281 281 1/4 281 3/4 282 282 1/4 282 3/4 283 283 1/4 283 3/4 284 284 1/4 284 3/4 285 285 1/4 285 3/4 286 286 1/4 286 3/4 287 287 1/4 287 3/4 288 288 1/4 288 3/4 289 289 1/4 289 3/4 290 290 1/4 290 3/4 291 291 1/4 291 3/4 292 292 1/4 292 3/4 293 293 1/4 293 3/4 294 294 1/4 294 3/4 295 295 1/4 295 3/4 296 296 1/4 296 3/4 297 297 1/4 297 3/4 298 298 1/4 298 3/4 299 299 1/4 299 3/4 300 300 1/4 300 3/4 301 301 1/4 301 3/4 302 302 1/4 302 3/4 303 303 1/4 303 3/4 304 304 1/4 304 3/4 305 305 1/4 305 3/4 306 306 1/4 306 3/4 307 307 1/4 307 3/4 308 308 1/4 308 3/4 309 309 1/4 309 3/4 310 310 1/4 310 3/4 311 311 1/4 311 3/4 312 312 1/4 312 3/4 313 313 1/4 313 3/4 314 314 1/4 314 3/4 315 315 1/4 315 3/4 316 316 1/4 316 3/4 317 317 1/4 317 3/4 318 318 1/4 318 3/4 319 319 1/4 319 3/4 320 320 1/4 320 3/4 321 321 1/4 321 3/4 322 322 1/4 322 3/4 323 323 1/4 323 3/4 324 324 1/4 324 3/4 325 325 1/4 325 3/4 326 326 1/4 326 3/4 327 327 1/4 327 3/4 328 328 1/4 328 3/4 329 329 1/4 329 3/4 330 330 1/4 330 3/4 331 331 1/4 331 3/4 332 332 1/4 332 3/4 333 333 1/4 333 3/4 334 334 1/4 334 3/4 335 335 1/4 335 3/4 336 336 1/4 336 3/4 337 337 1/4 337 3/4 338 338 1/4 338 3/4 339 339 1/4 339 3/4 340 340 1/4 340 3/4 341 341 1/4 341 3/4 342 342 1/4 342 3/4 343 343 1/4 343 3/4 344 344 1/4 344 3/4 345 345 1/4 345 3/4 346 346 1/4 346 3/4 347 347 1/4 347 3/4 348 348 1/4 348 3/4 349 349 1/4 349 3/4 350 350 1/4 350 3/4 351 351 1/4 351 3/4 352 352 1/4 352 3/4 353 353 1/4 353 3/4 354 354 1/4 354 3/4 355 355 1/4 355 3/4 356 356 1/4 356 3/4 357 357 1/4 357 3/4 358 358 1/4 358 3/4 359 359 1/4 359 3/4 360 360 1/4 360 3/4 361 361 1/4 361 3/4 362 362 1/4 362 3/4 363 363 1/4 363 3/4 364 364 1/4 364 3/4 365 365 1/4 365 3/4 366 366 1/4 366 3/4 367 367 1/4 367 3/4 368 368 1/4 368 3/4 369 369 1/4 369 3/4 370 370 1/4 370 3/4 371 371 1/4 371 3/4 372 372 1/4 372 3/4 373 373 1/4 373 3/4 374 374 1/4 374 3/4 375 375 1/4 375 3/4 376 376 1/4 376 3/4 377 377 1/4 377 3/4 378 378 1/4 378 3/4 379 379 1/4 379 3/4 380 380 1/4 380 3/4 381 381 1/4 381 3/4 382 382 1/4 382 3/4 383 383 1/4 383 3/4 384 384 1/4 384 3/4 385 385 1/4 385 3/4 386 386 1/4 386 3/4 387
---	---	--

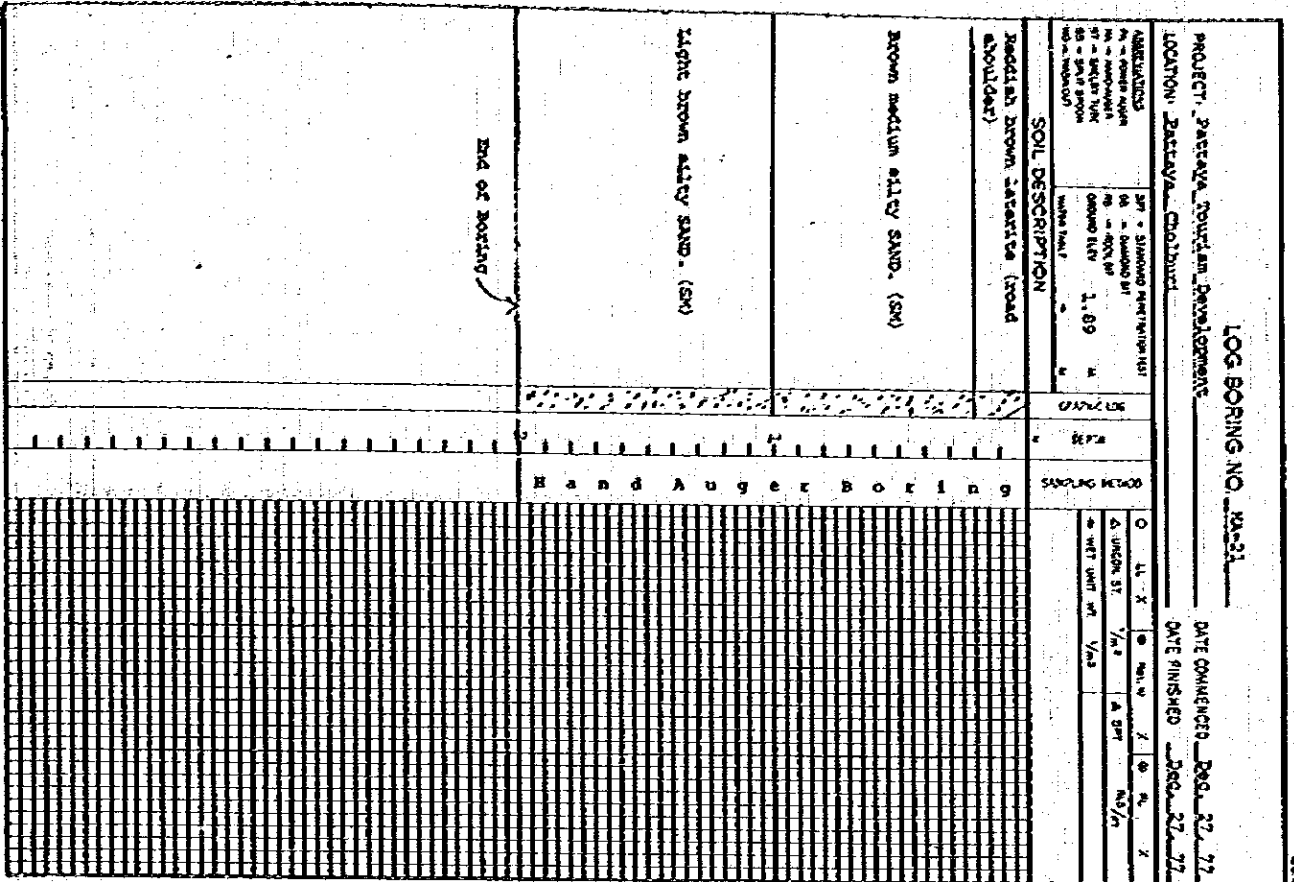

Figure 109

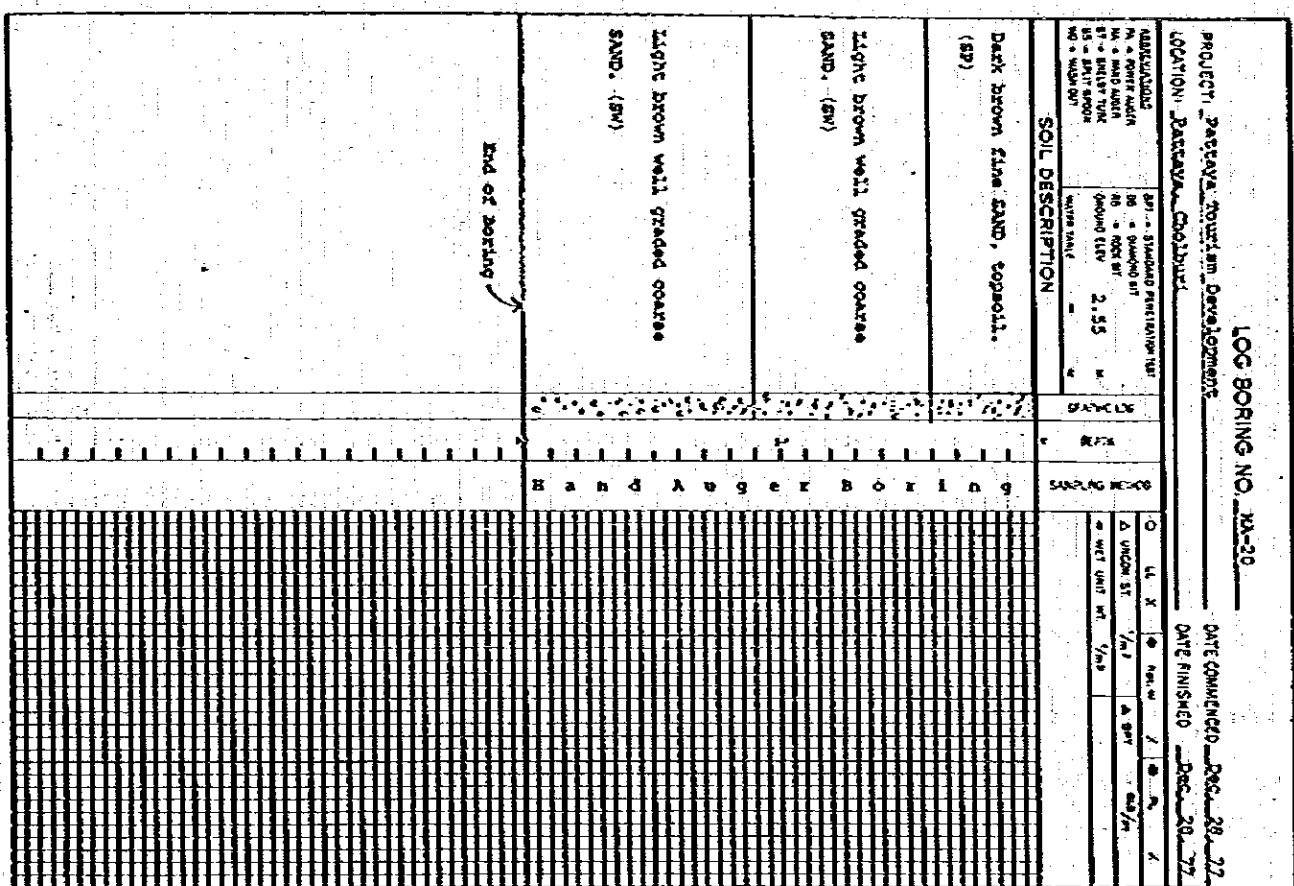

Figure 108



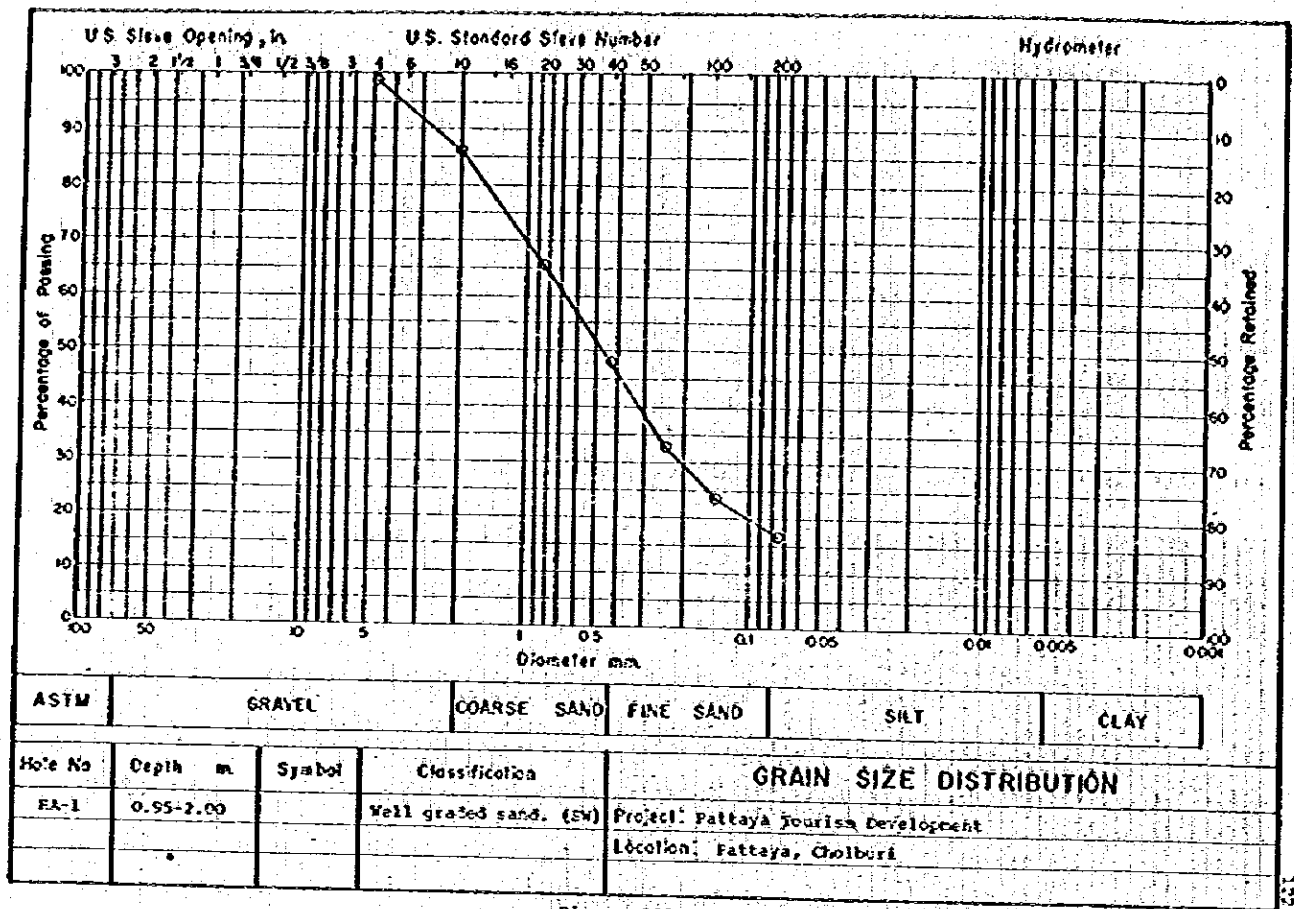

Figure 111

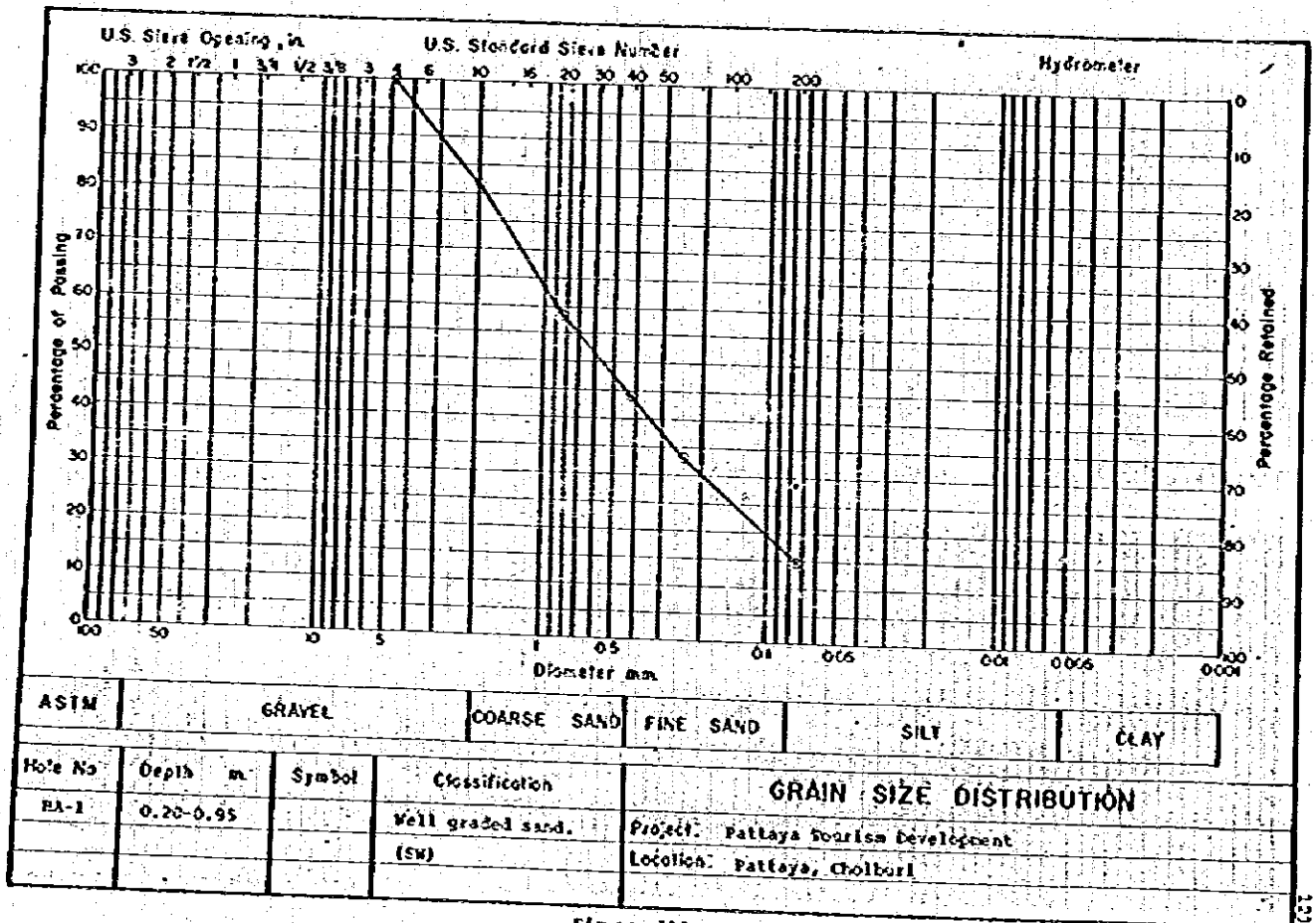

Figure 110

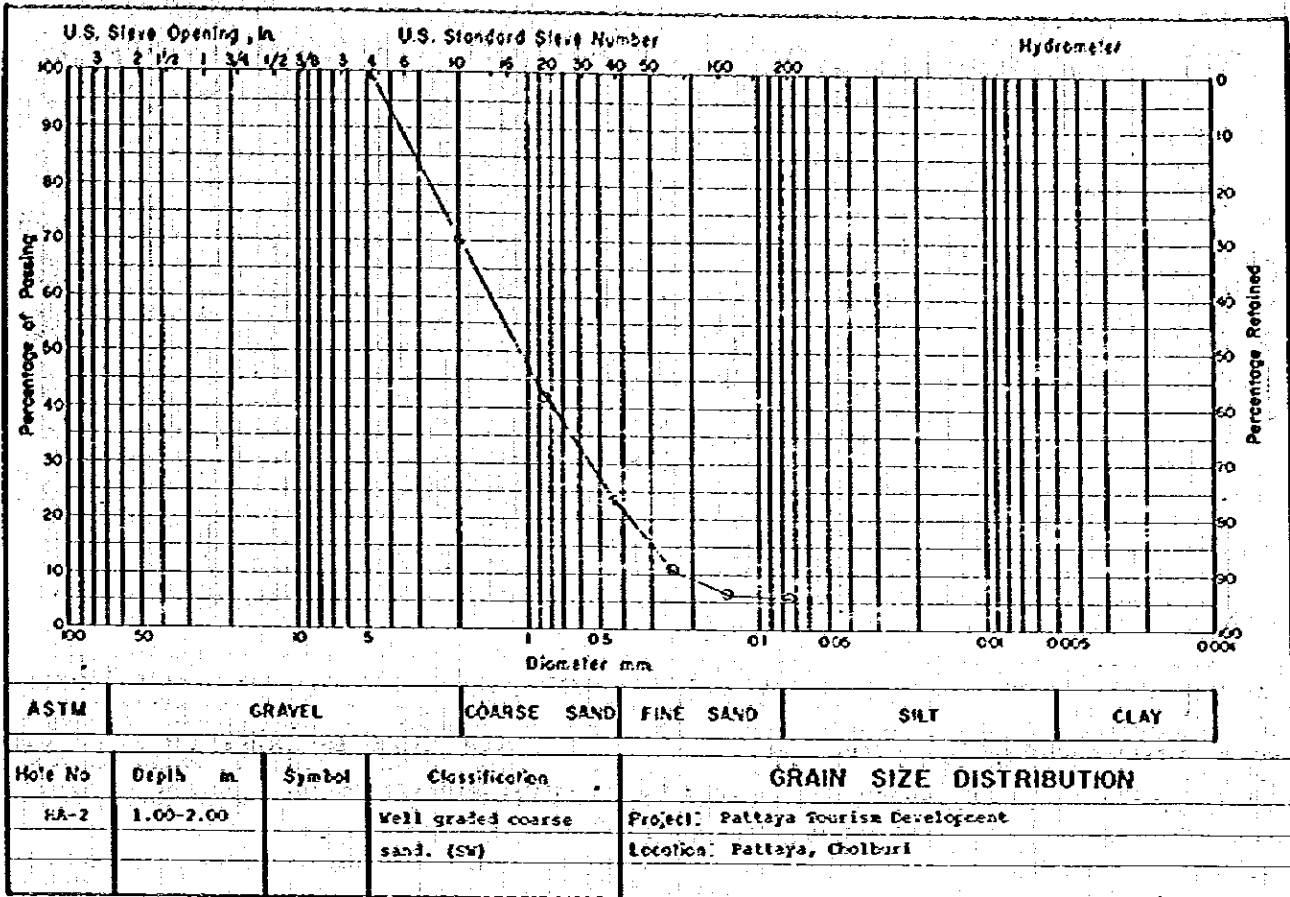

Figure 113

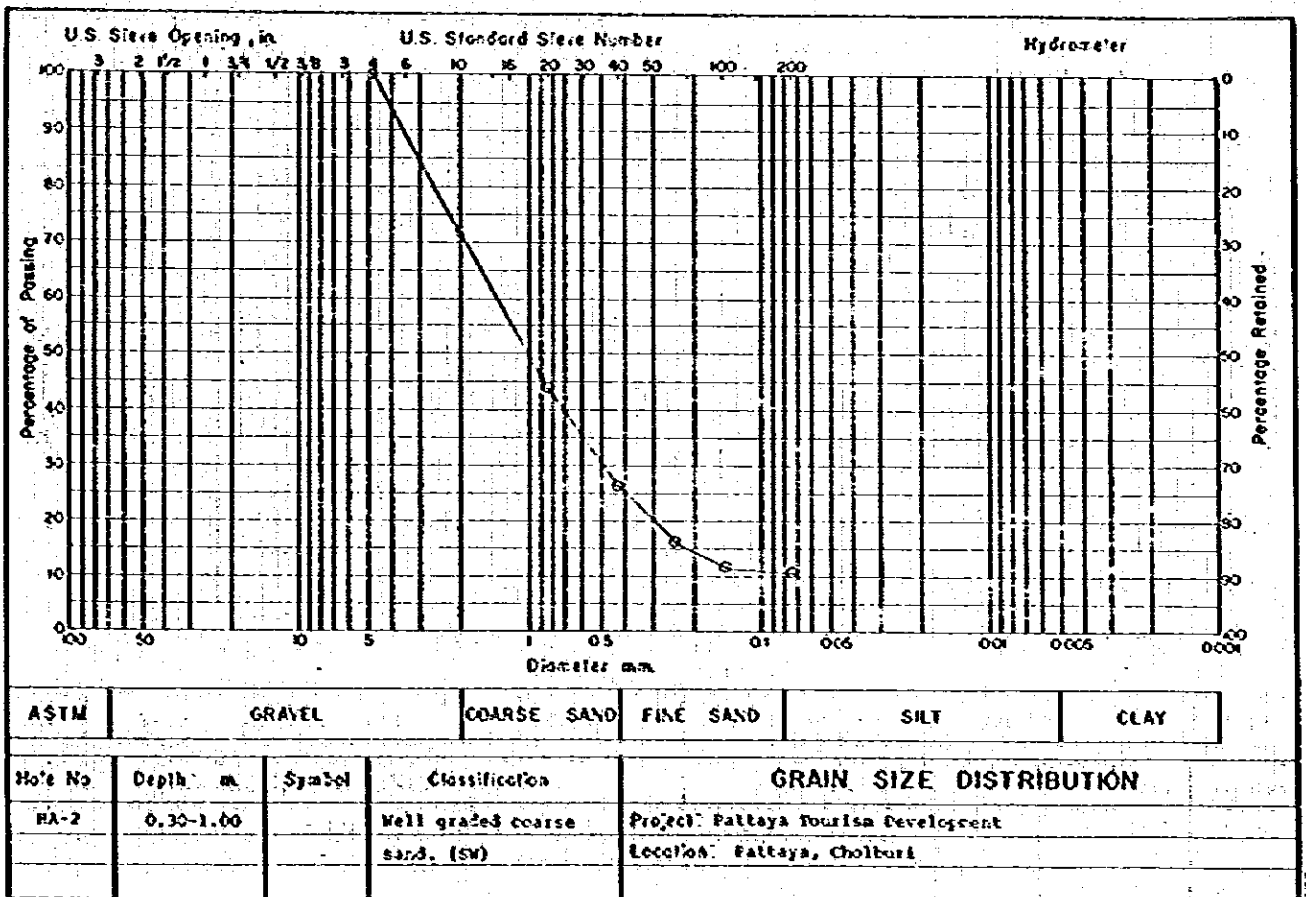

Figure 112

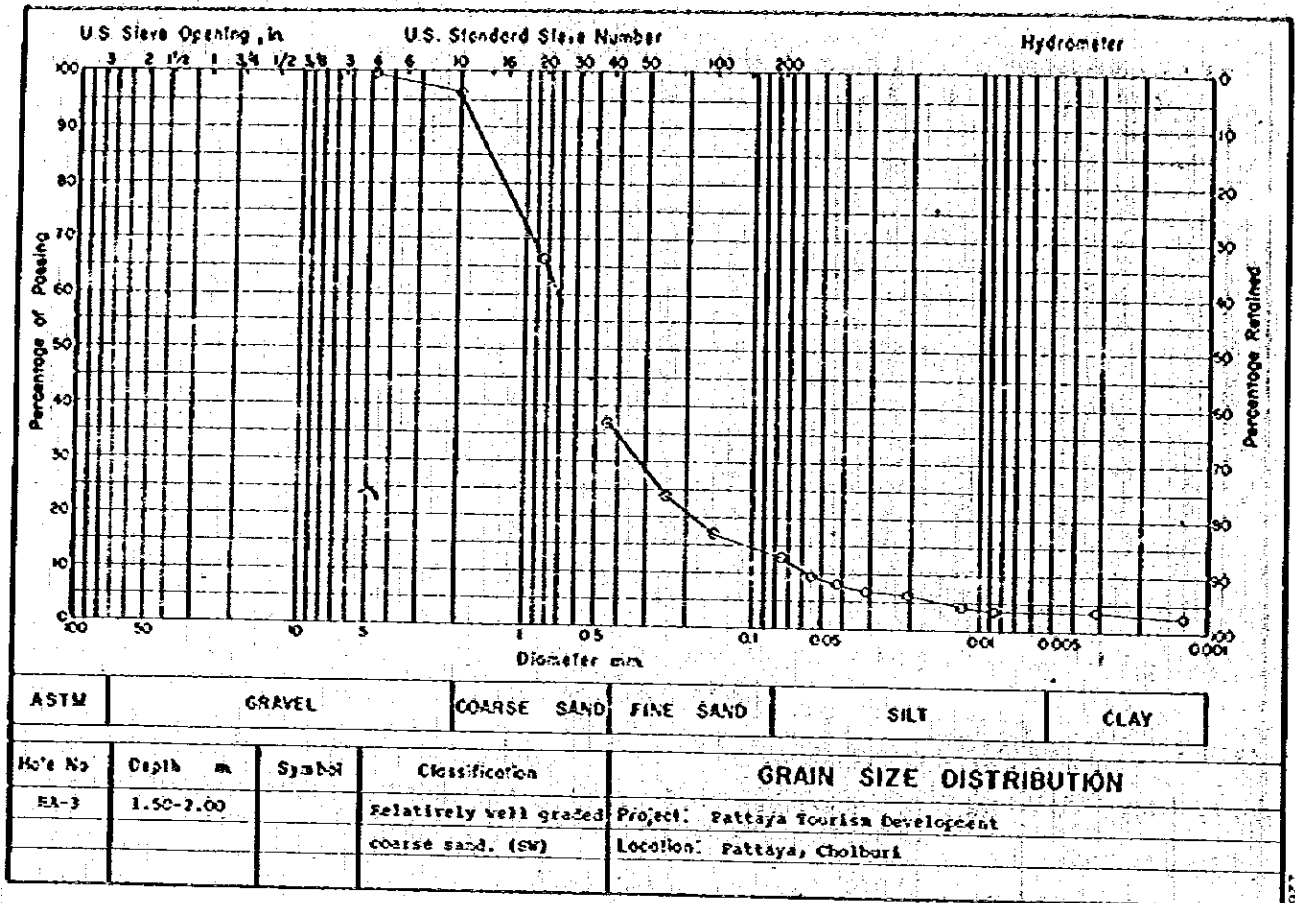

Figure 115

126

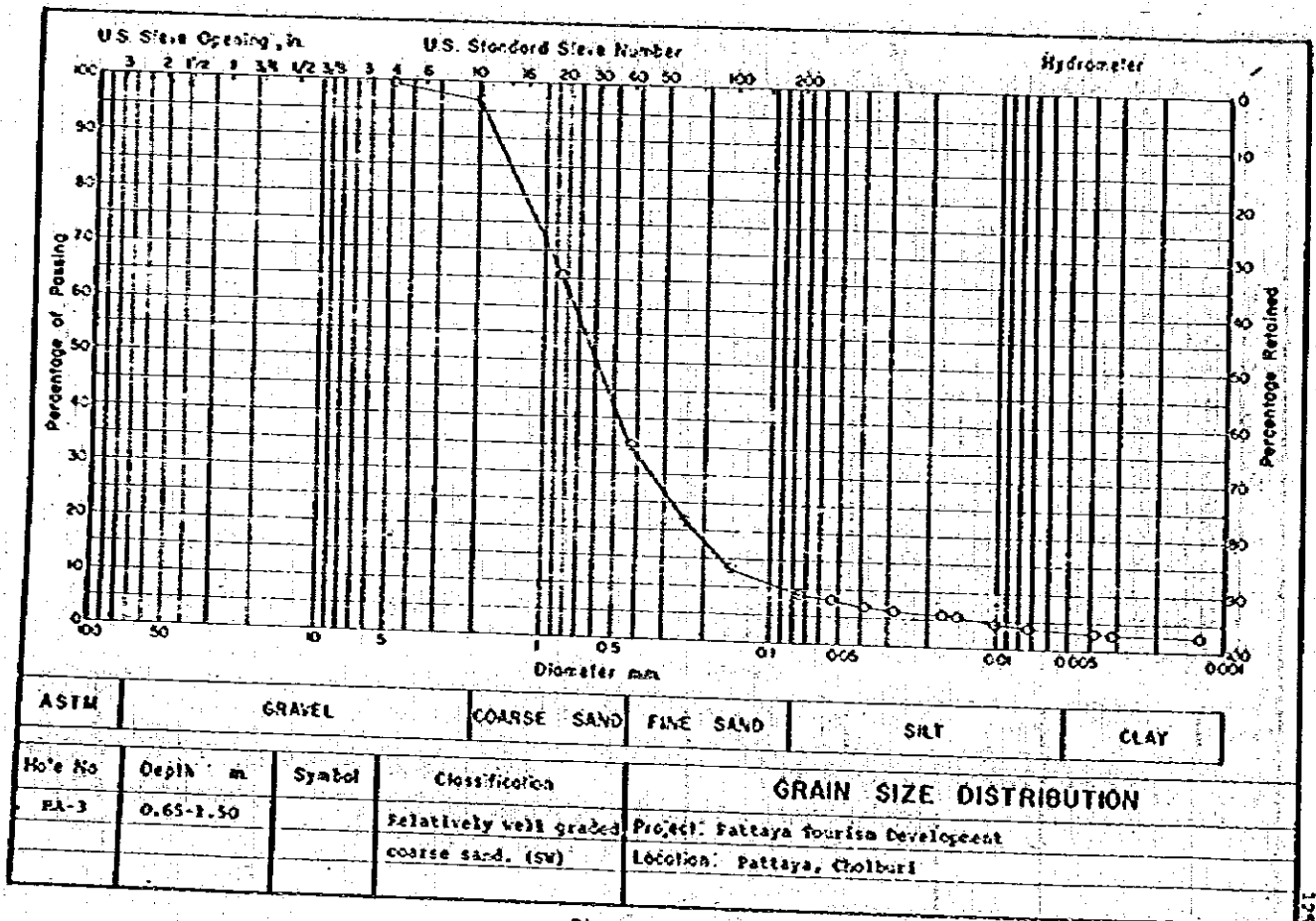

Figure 114

127

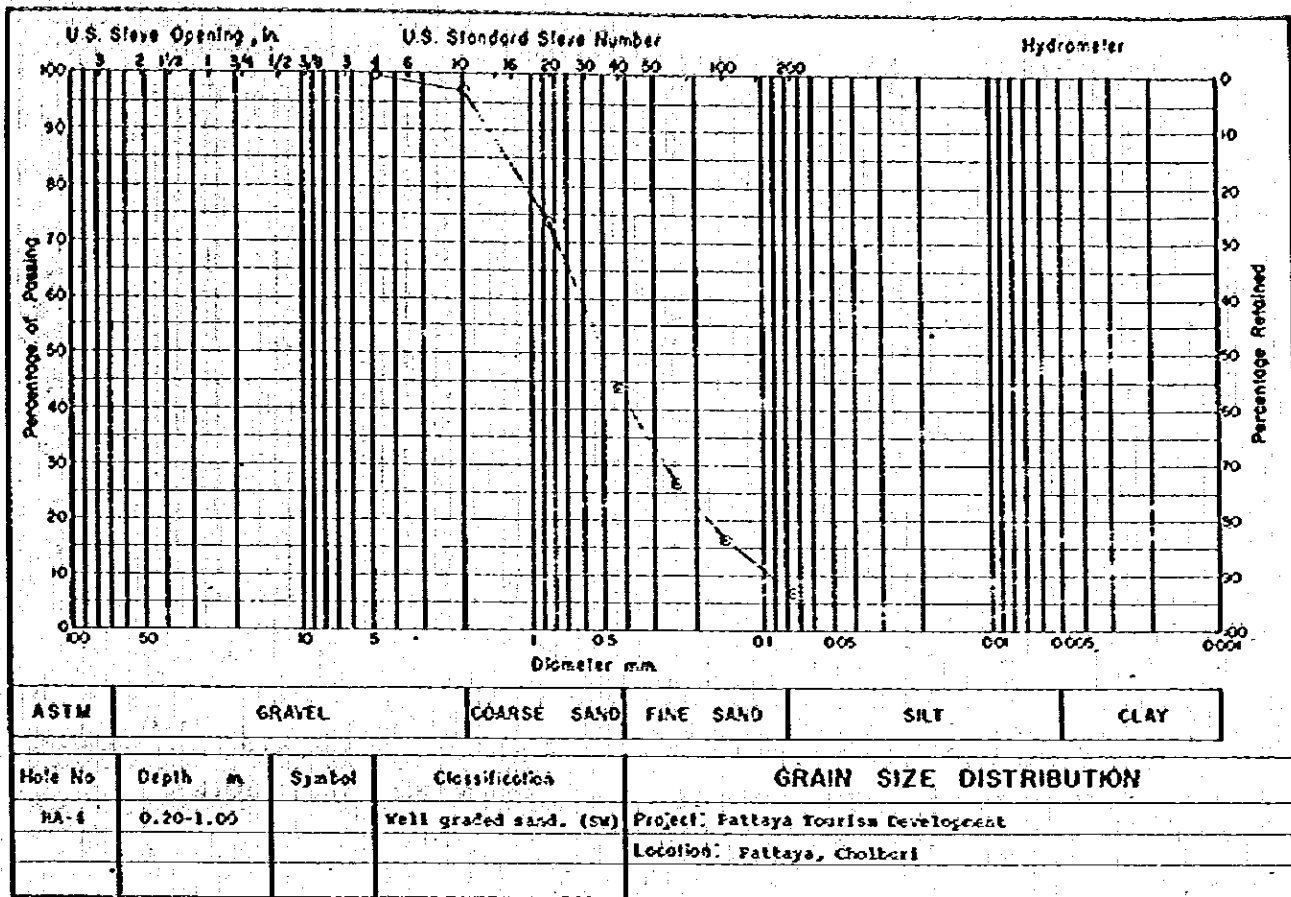

Figure 117

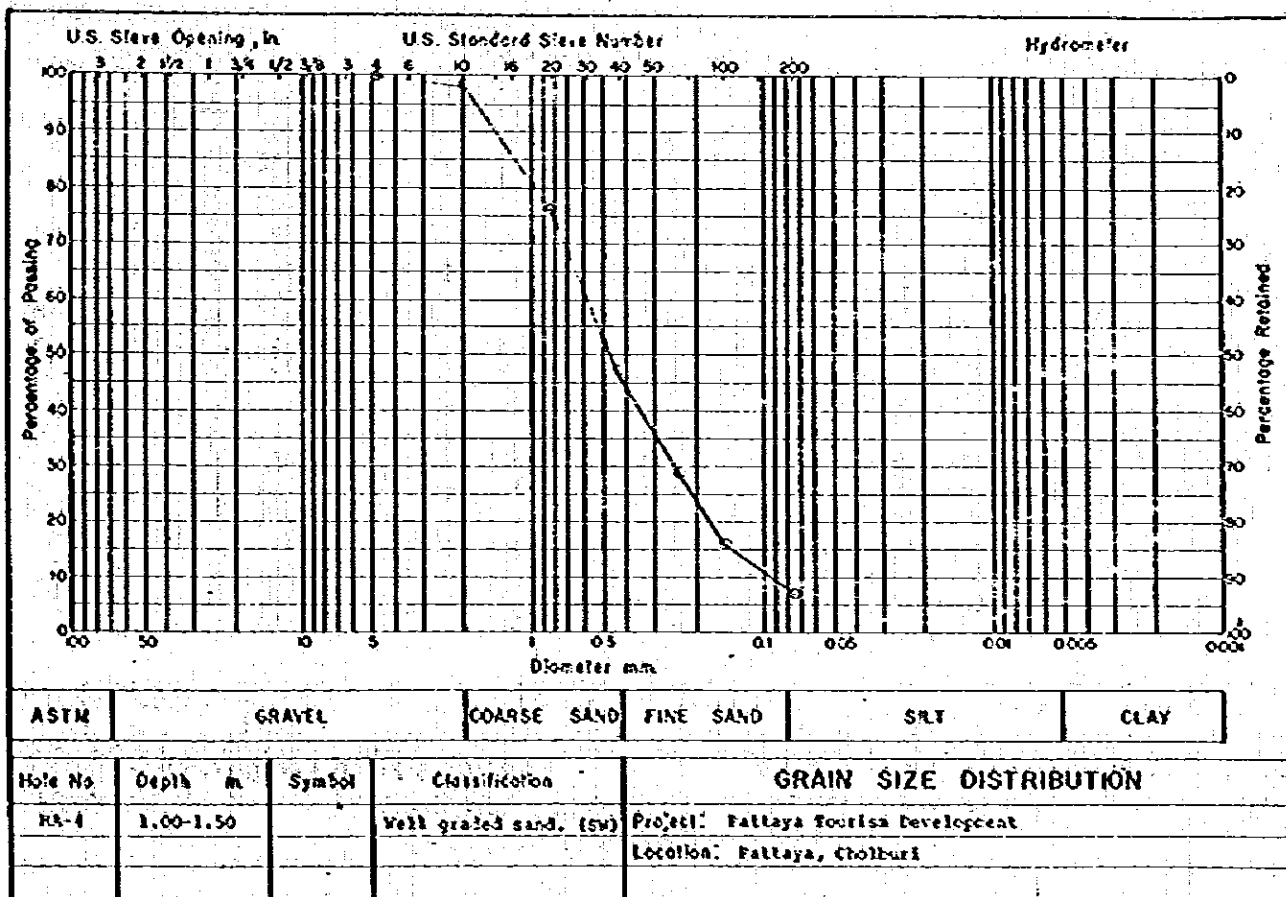

Figure 116

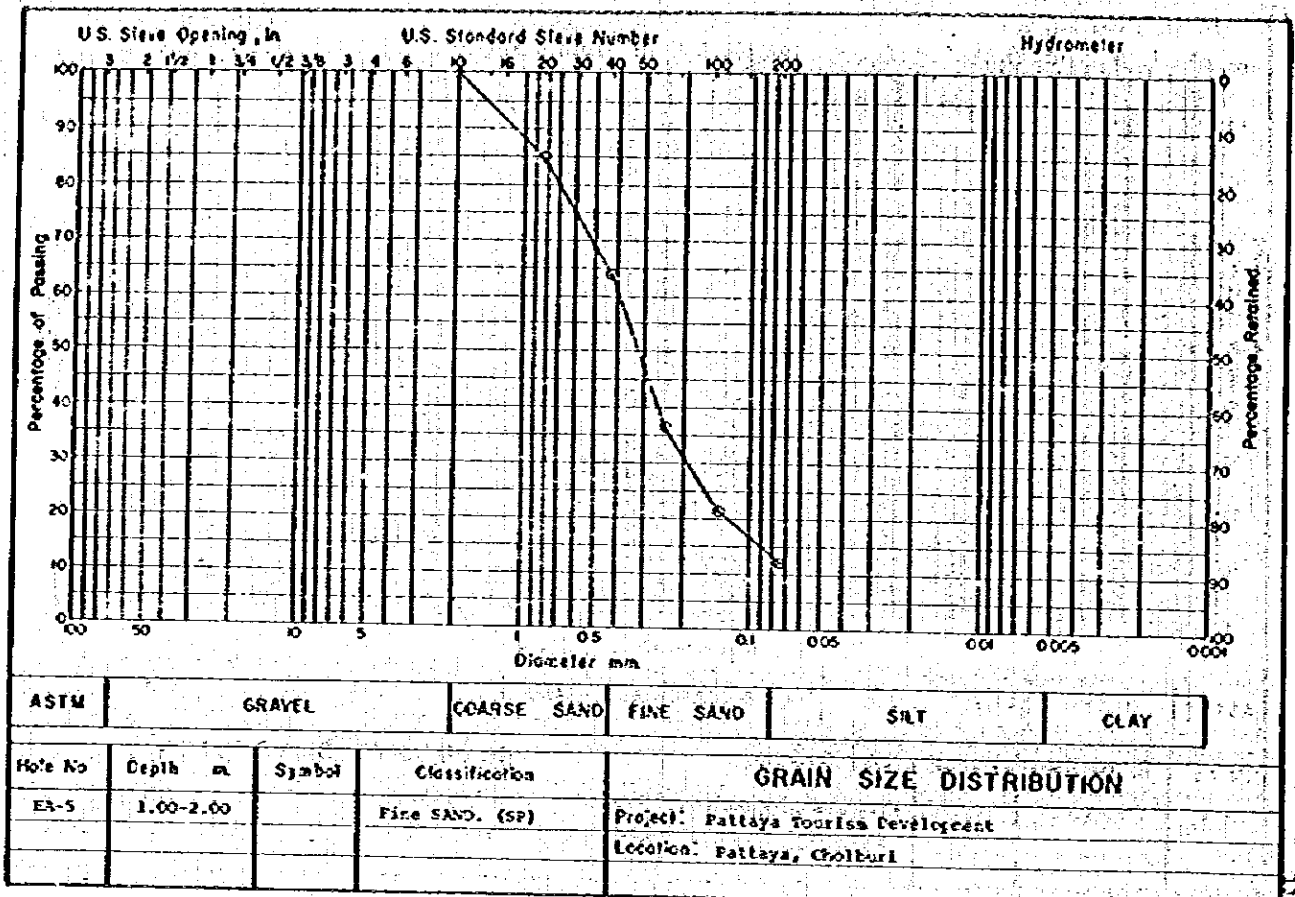

Figure 119

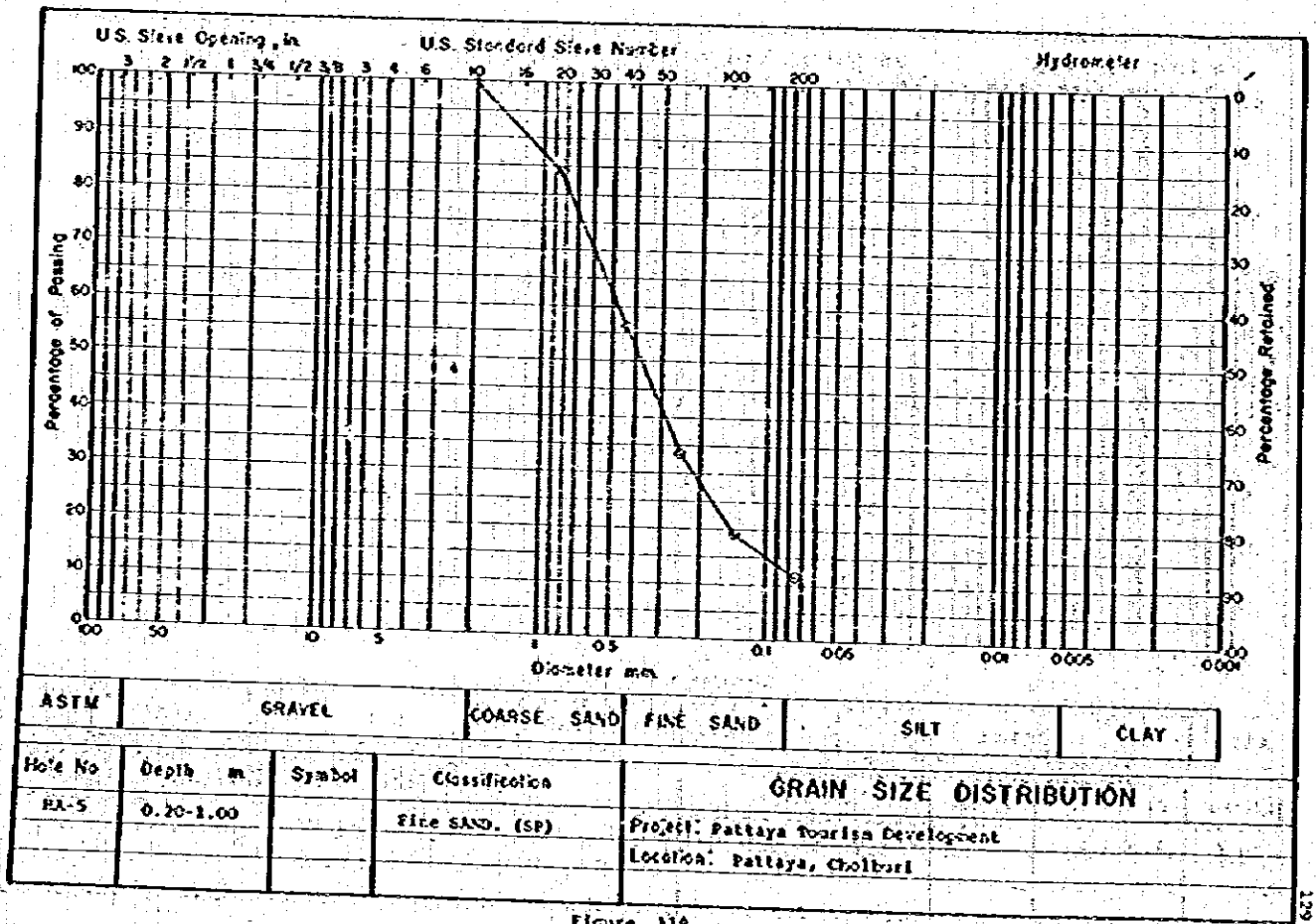

Figure 118

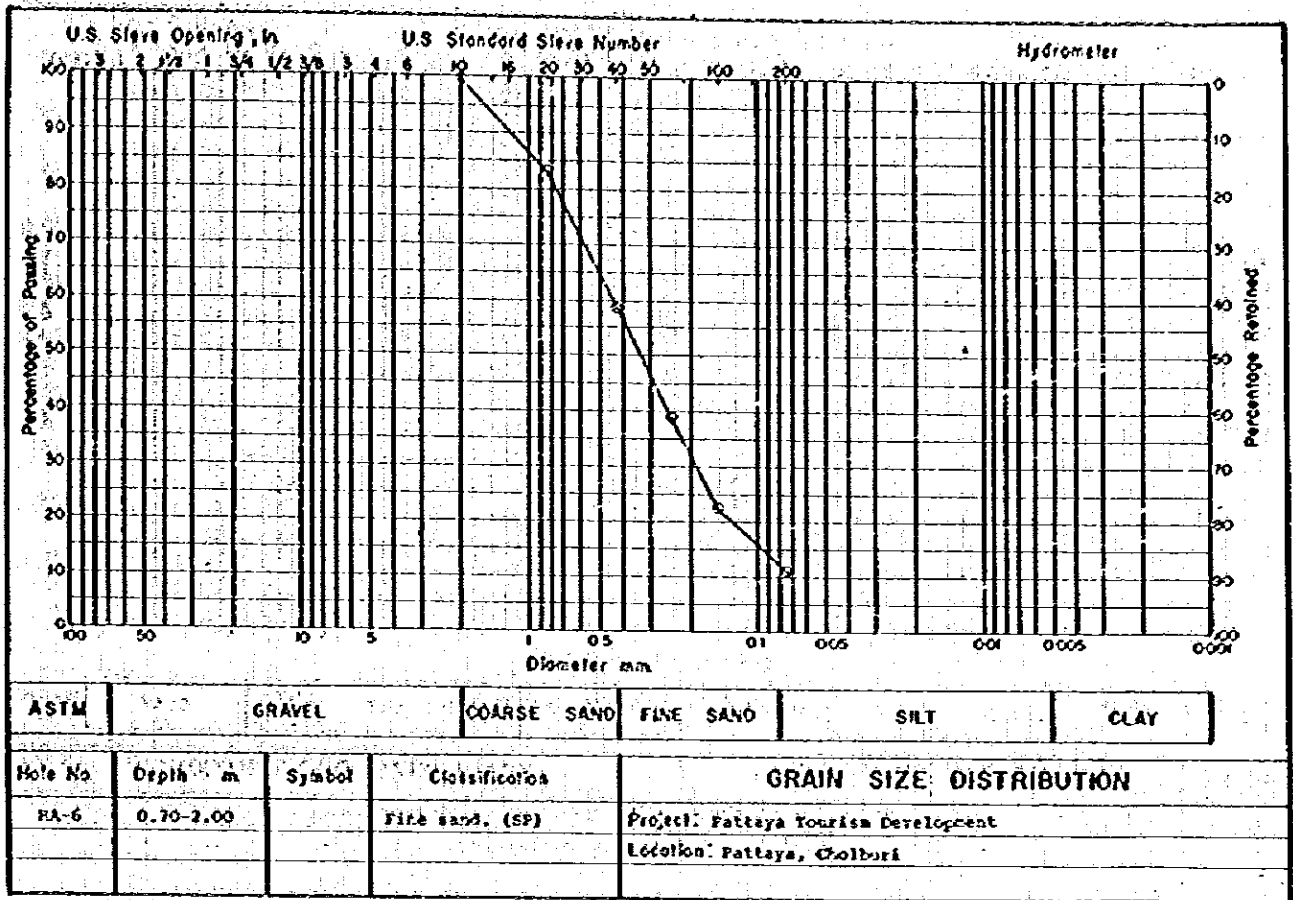

Figure 121

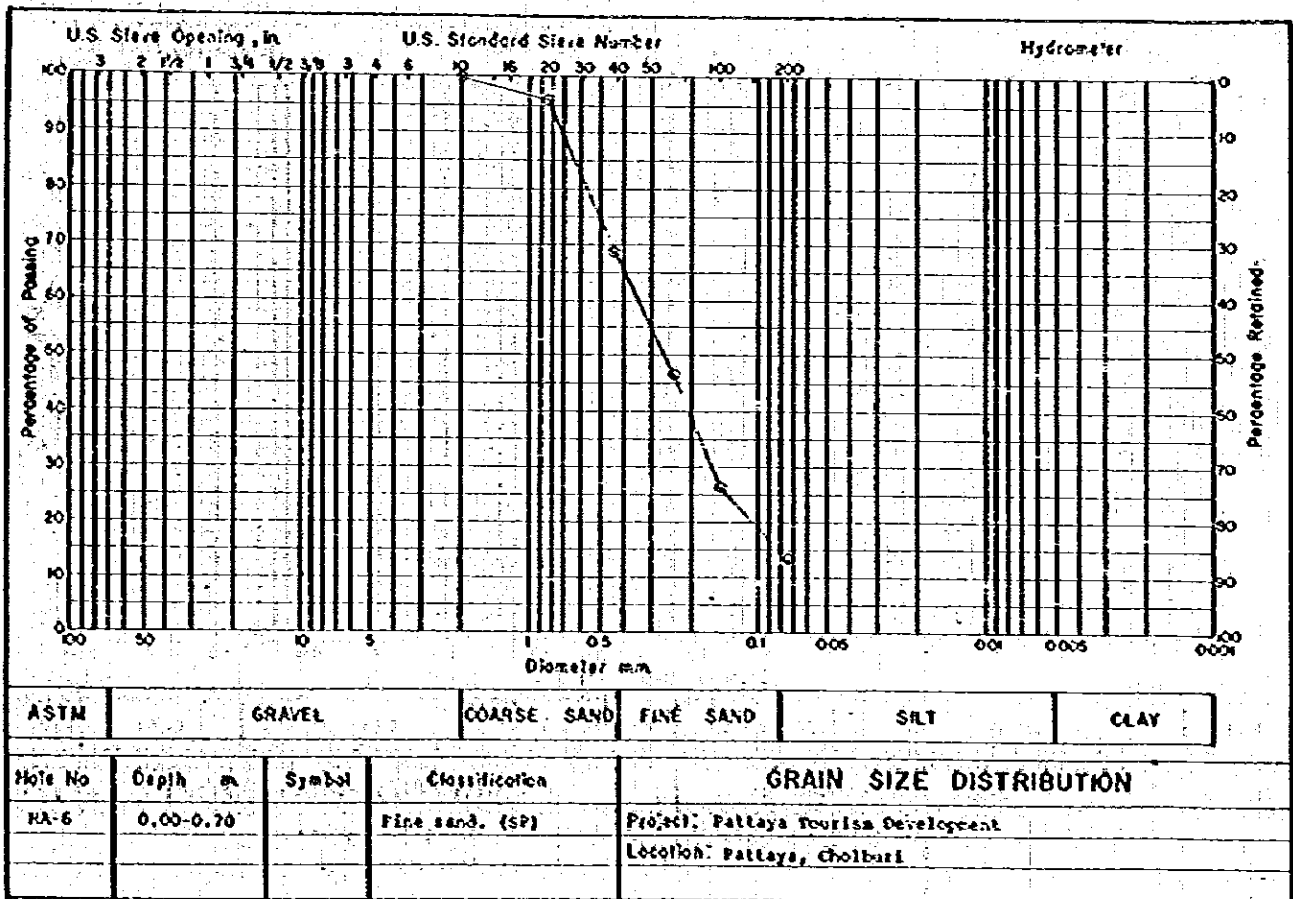

Figure 120

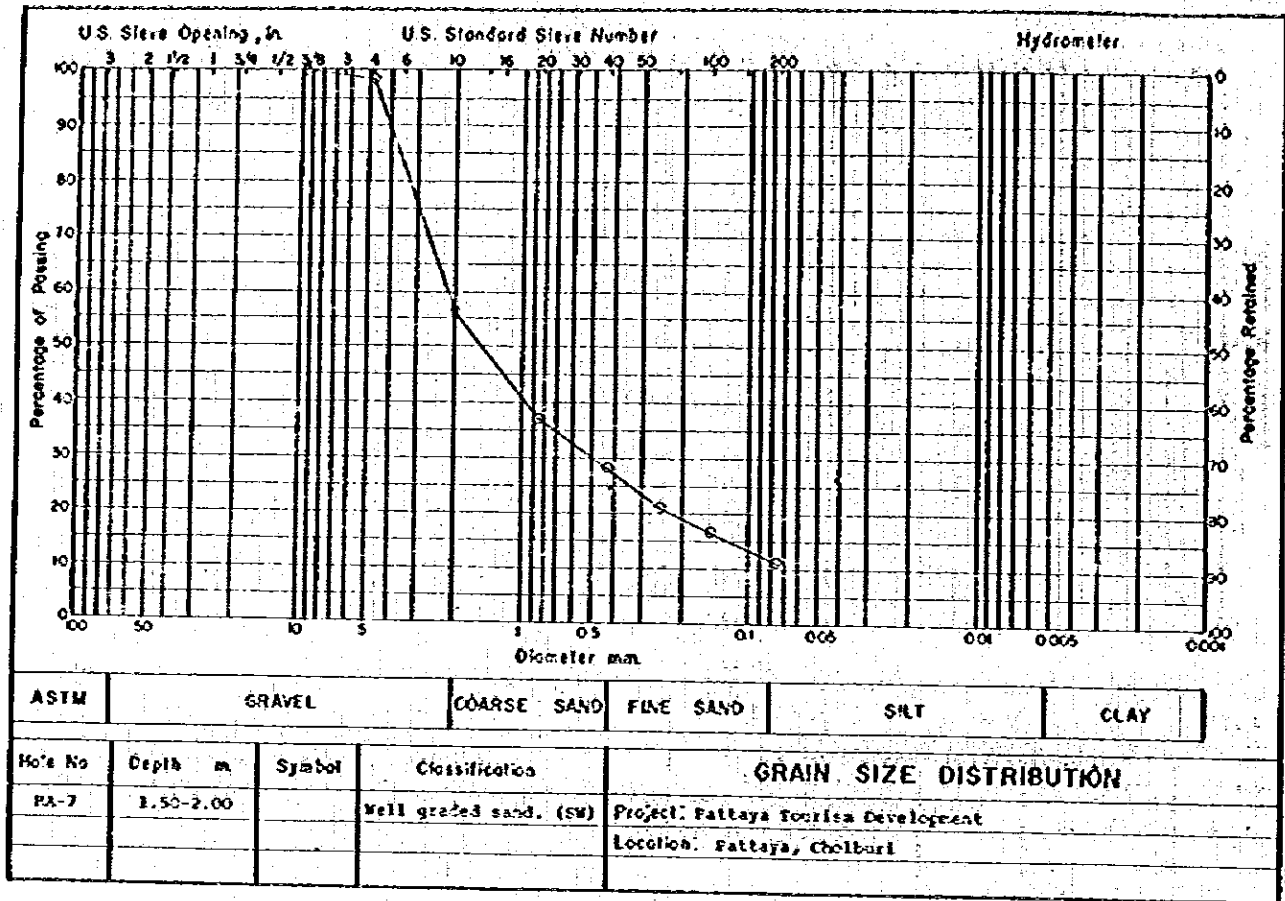

Figure 123

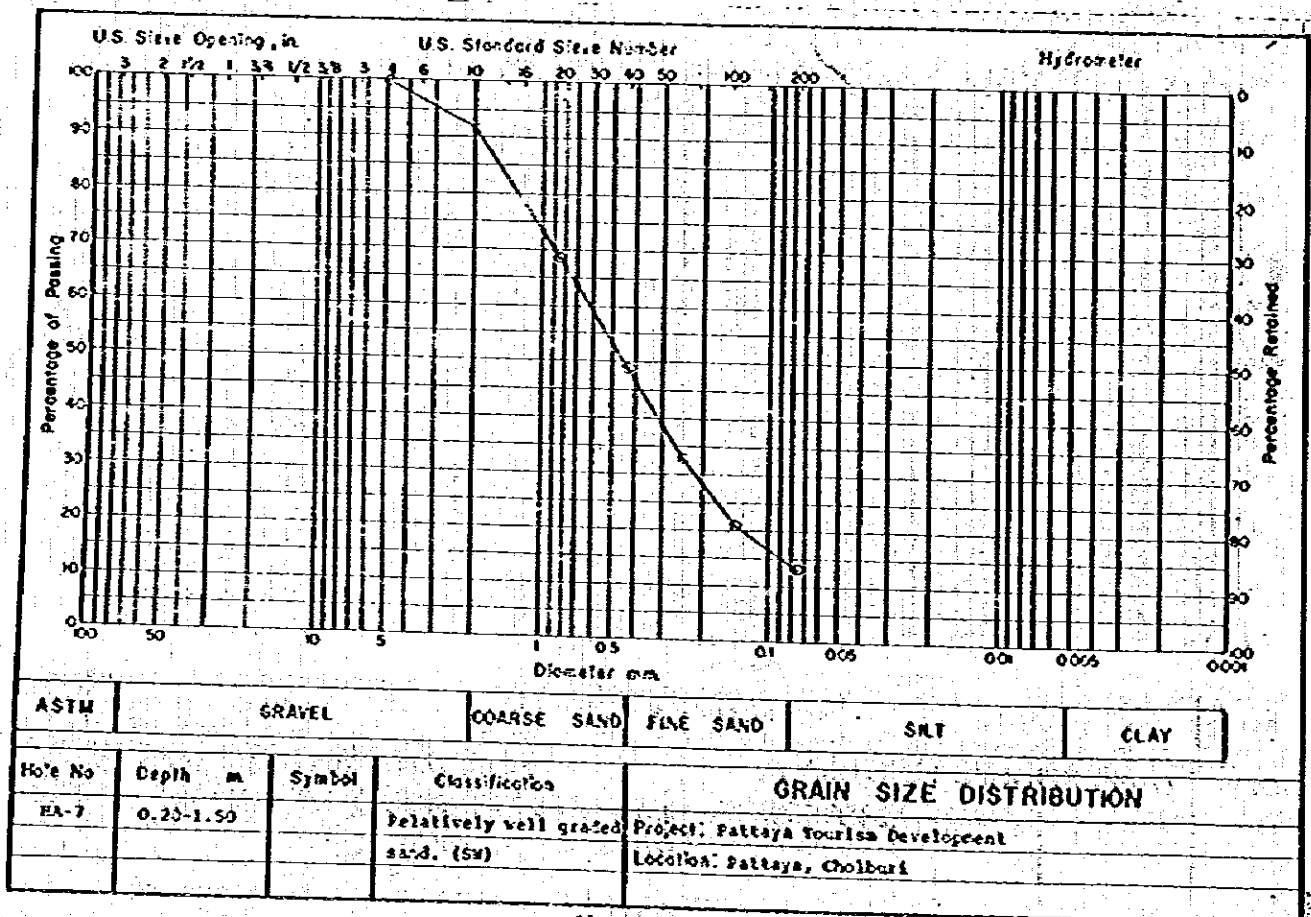

Figure 122

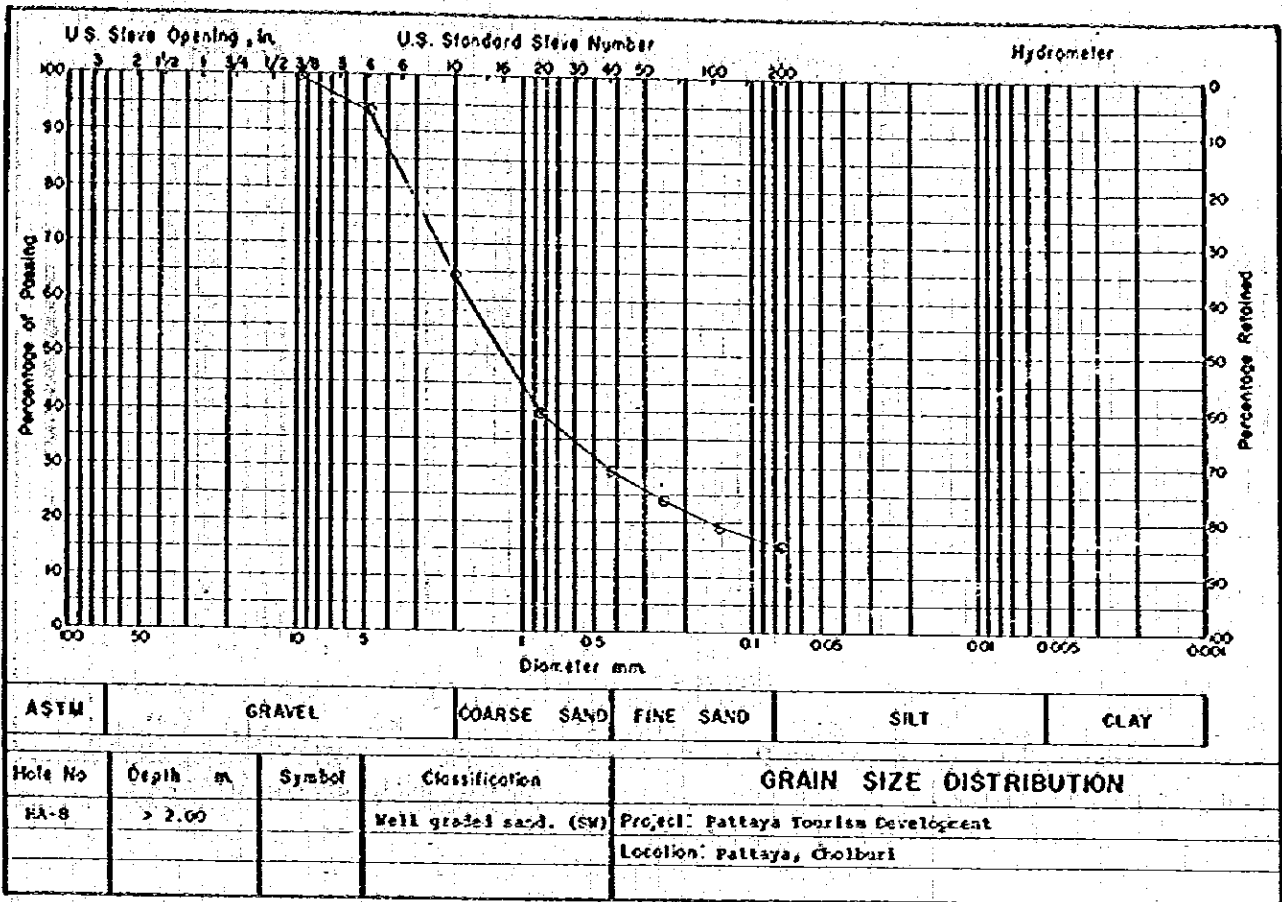

Figure 123

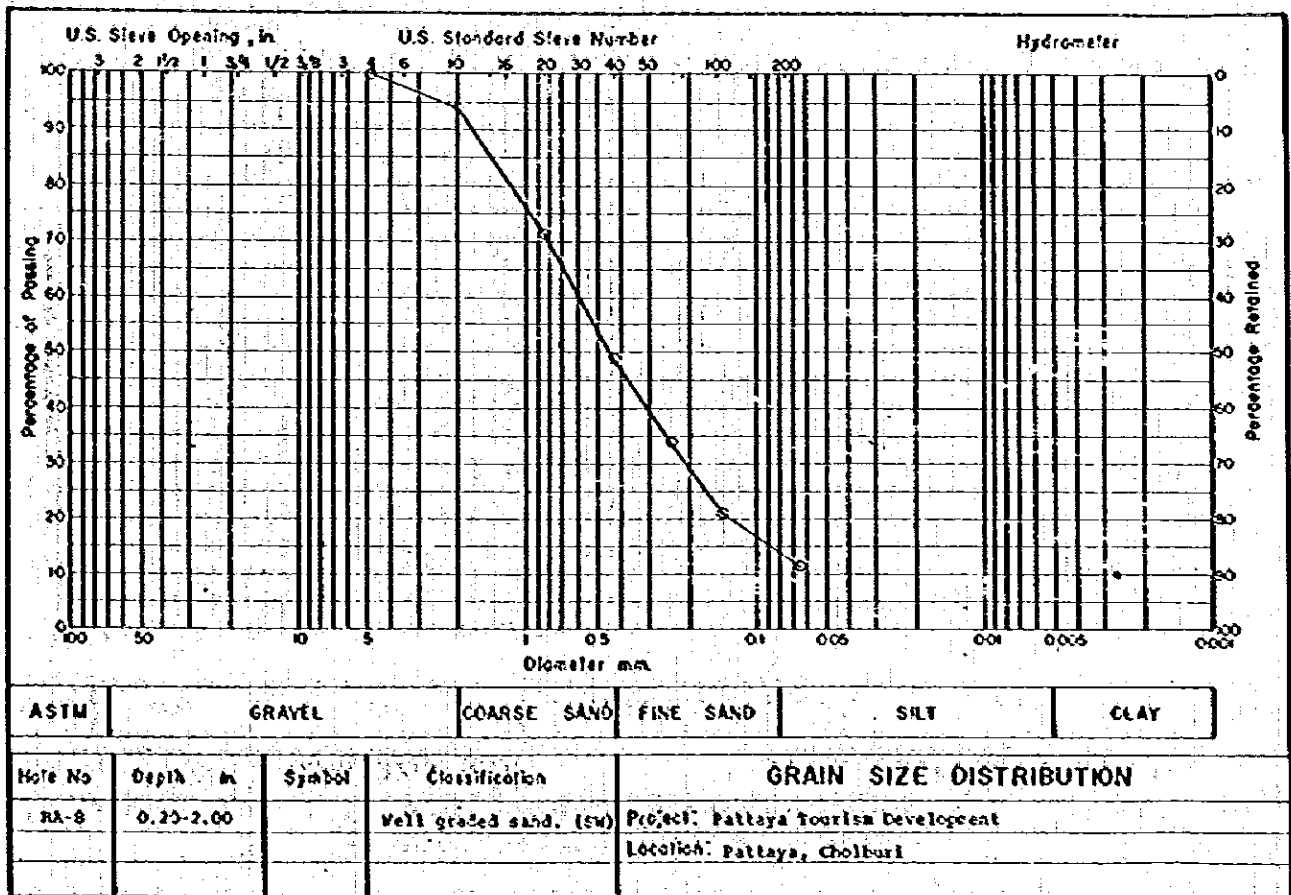

Figure 124



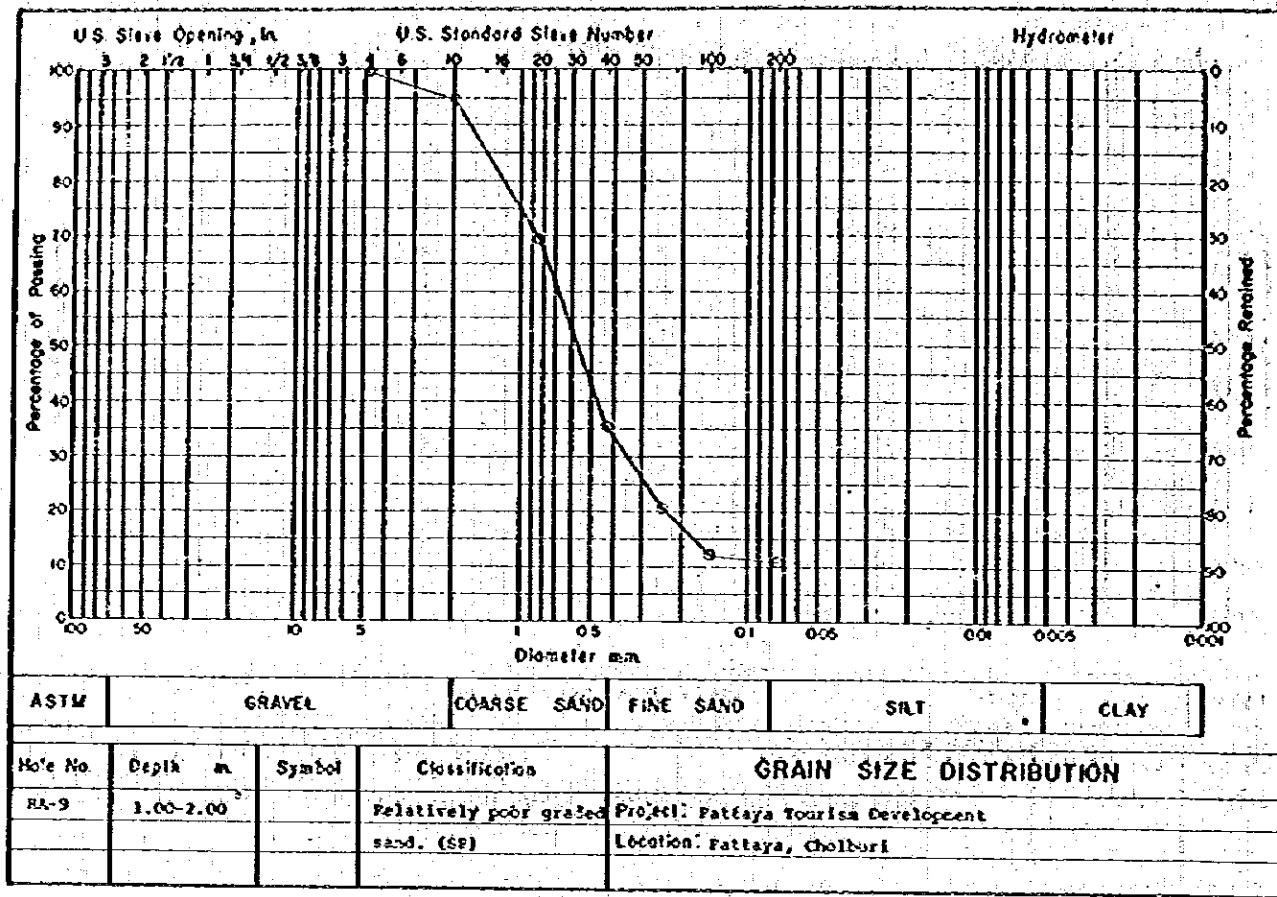

Figure 127

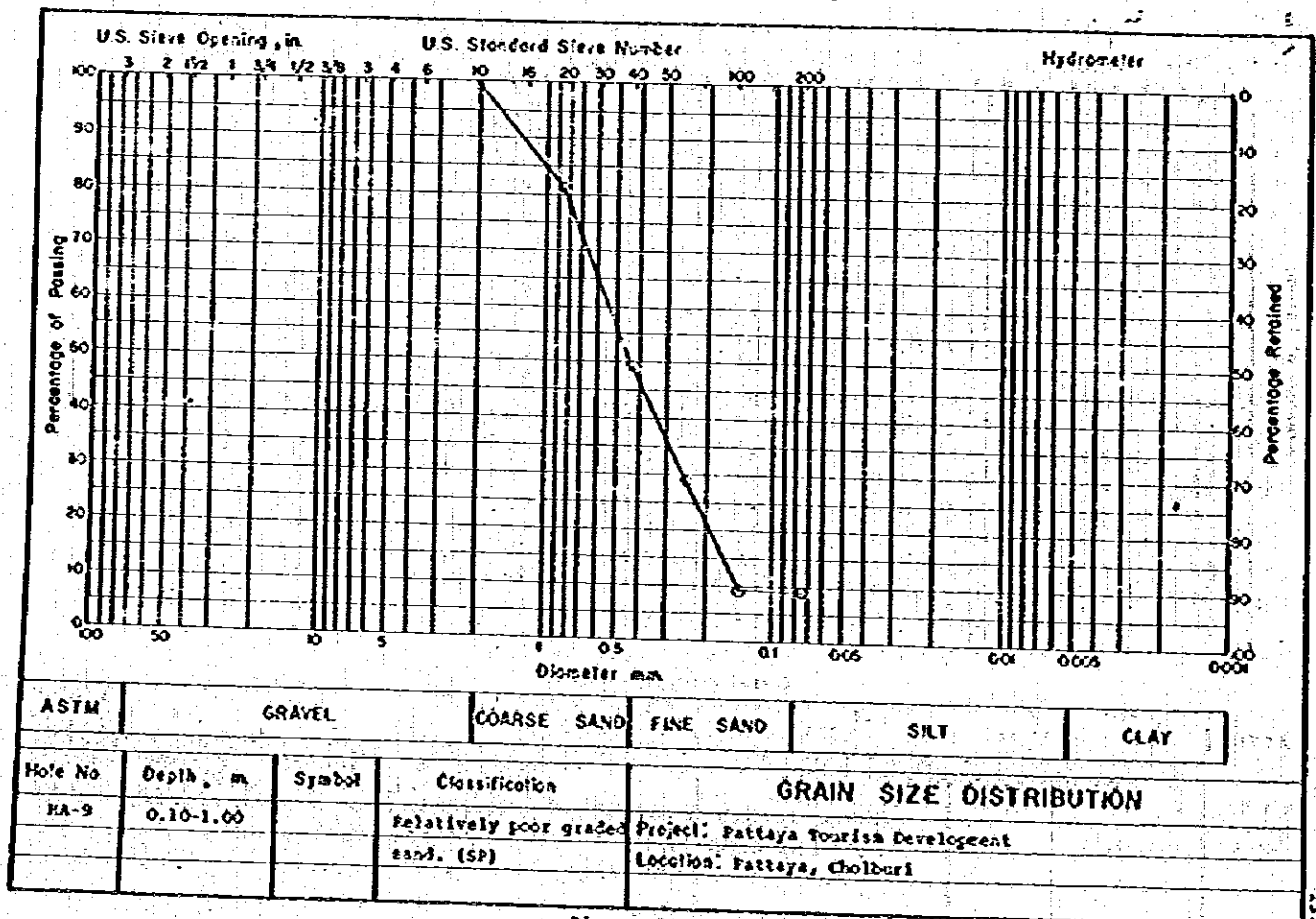

Figure 126

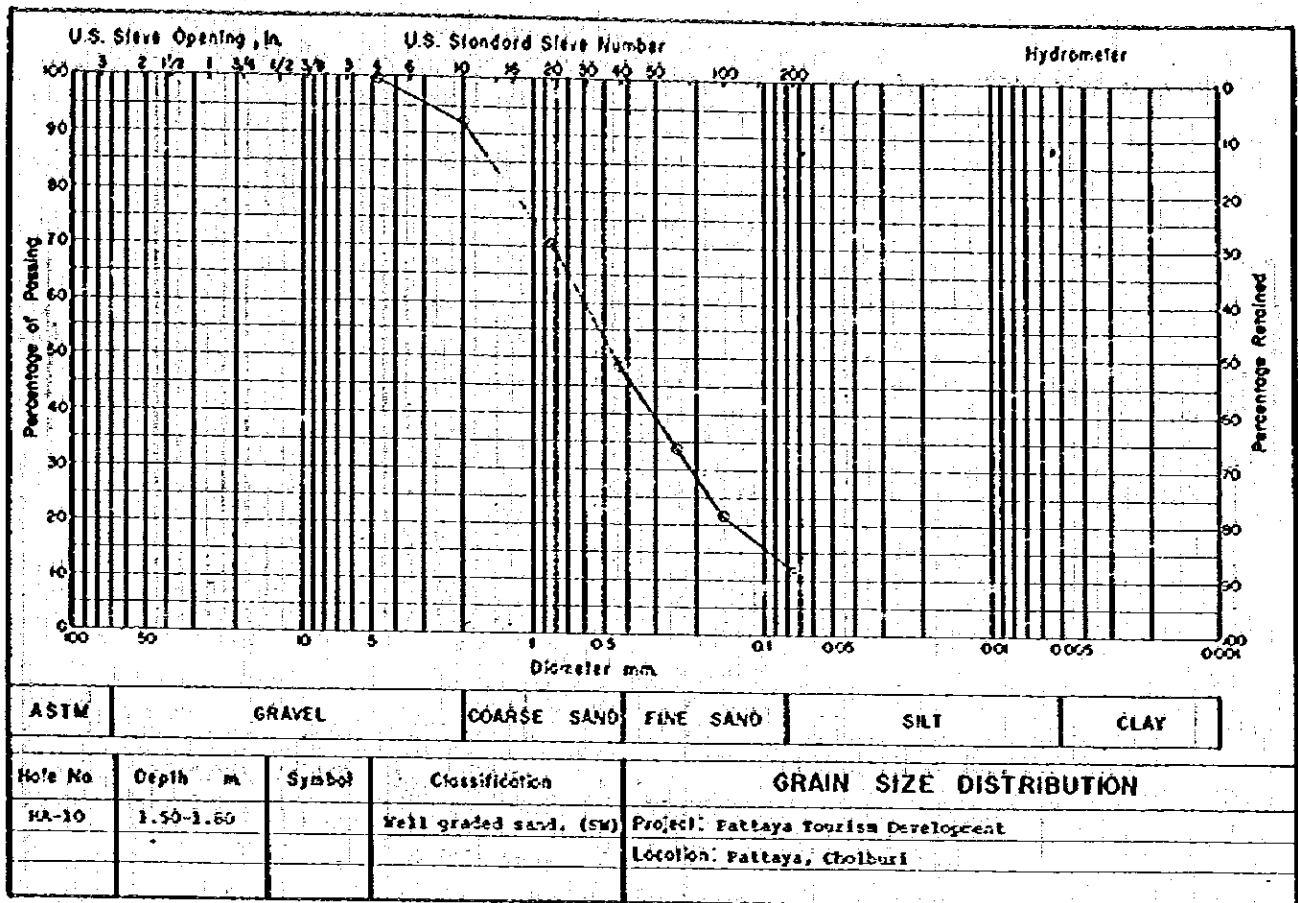

Figure 129

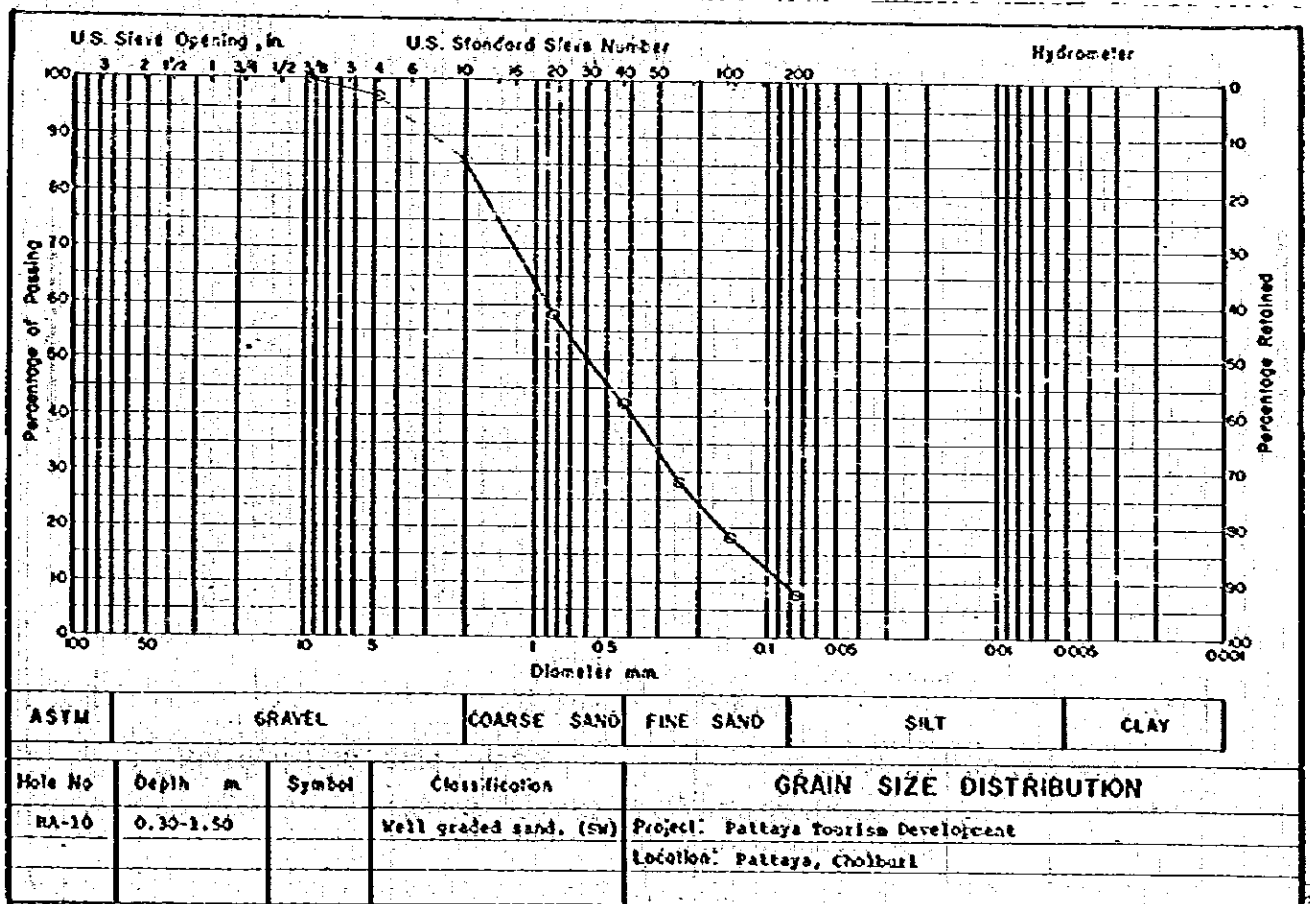

Figure 128

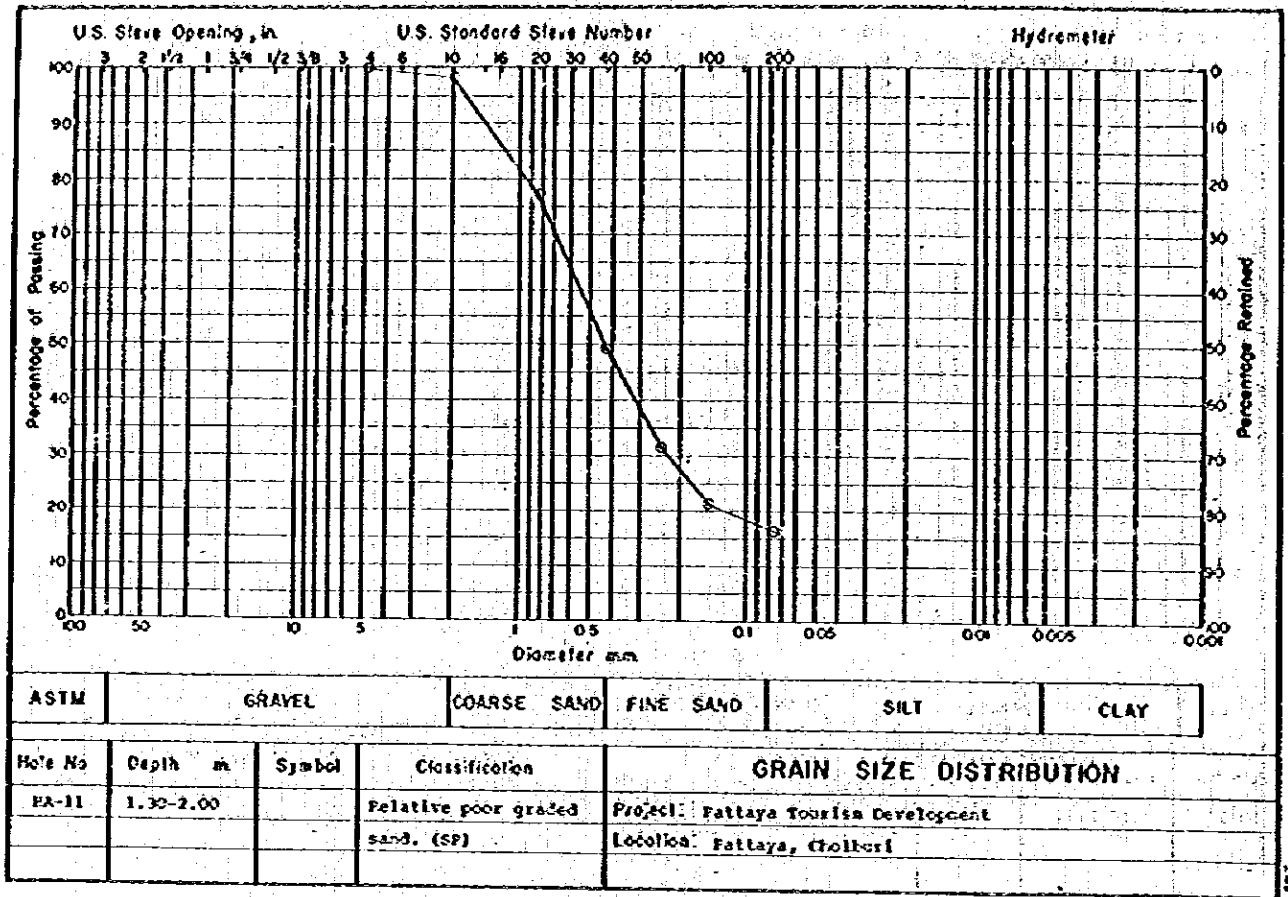

Figure 131

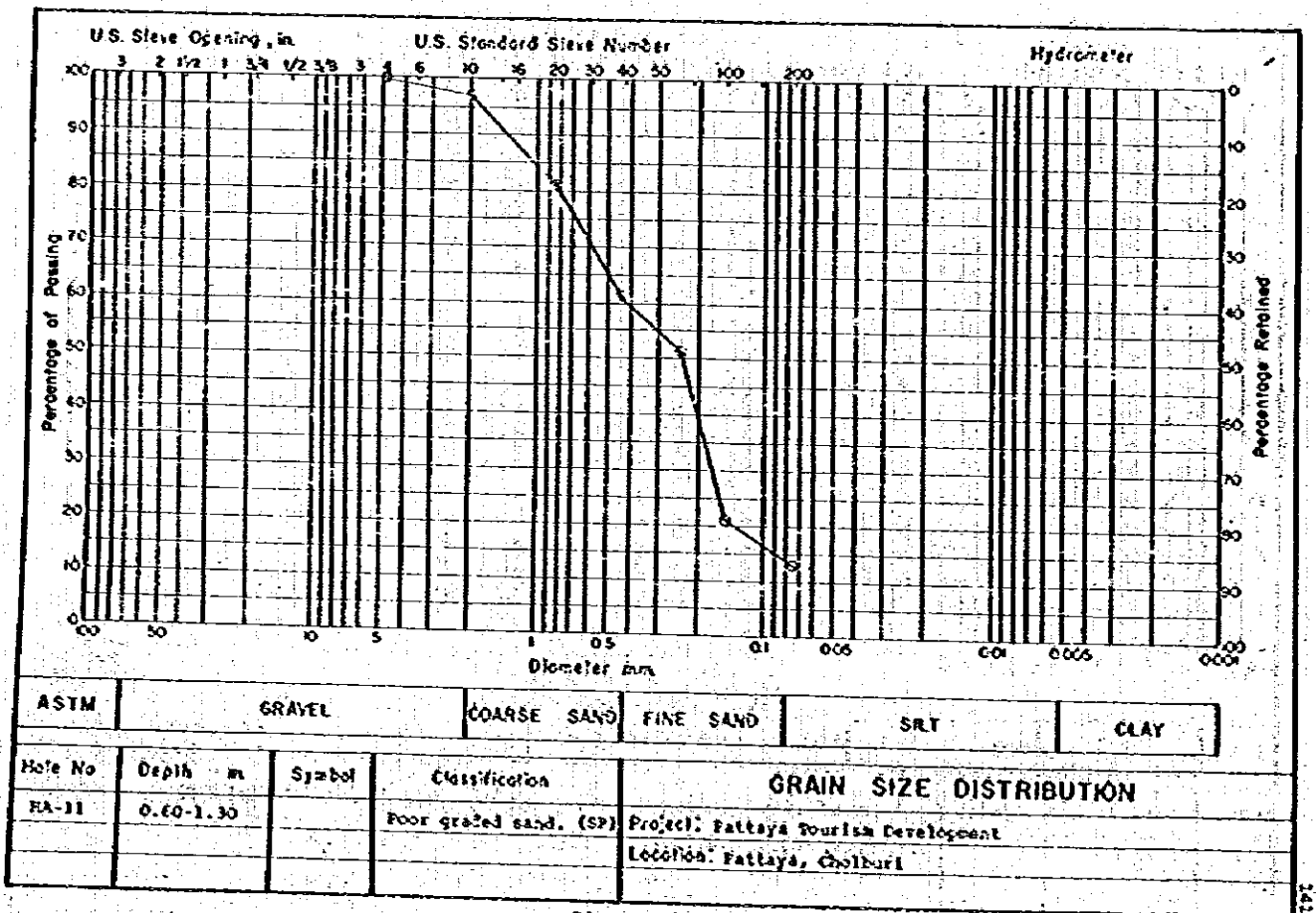

Figure 130

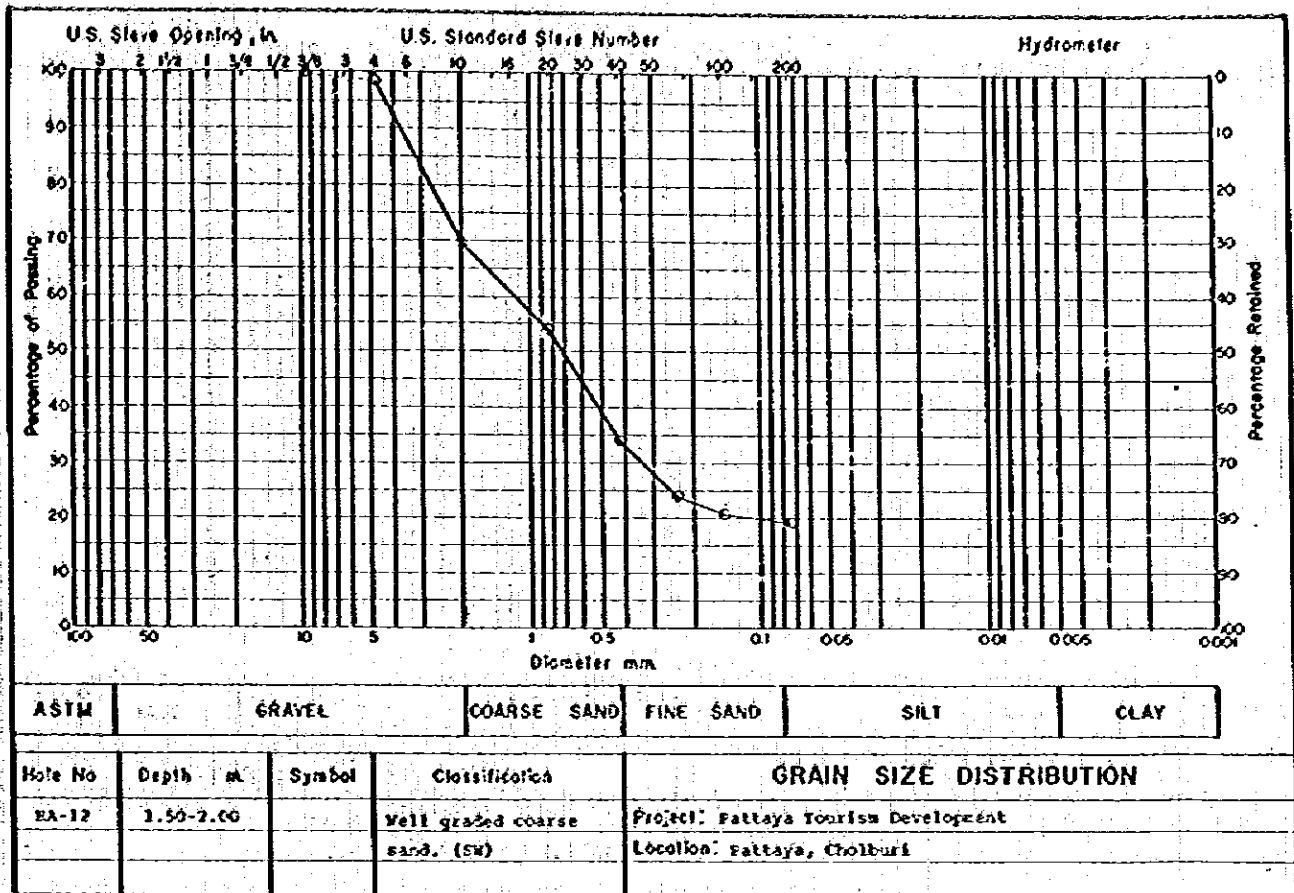

Figure 133

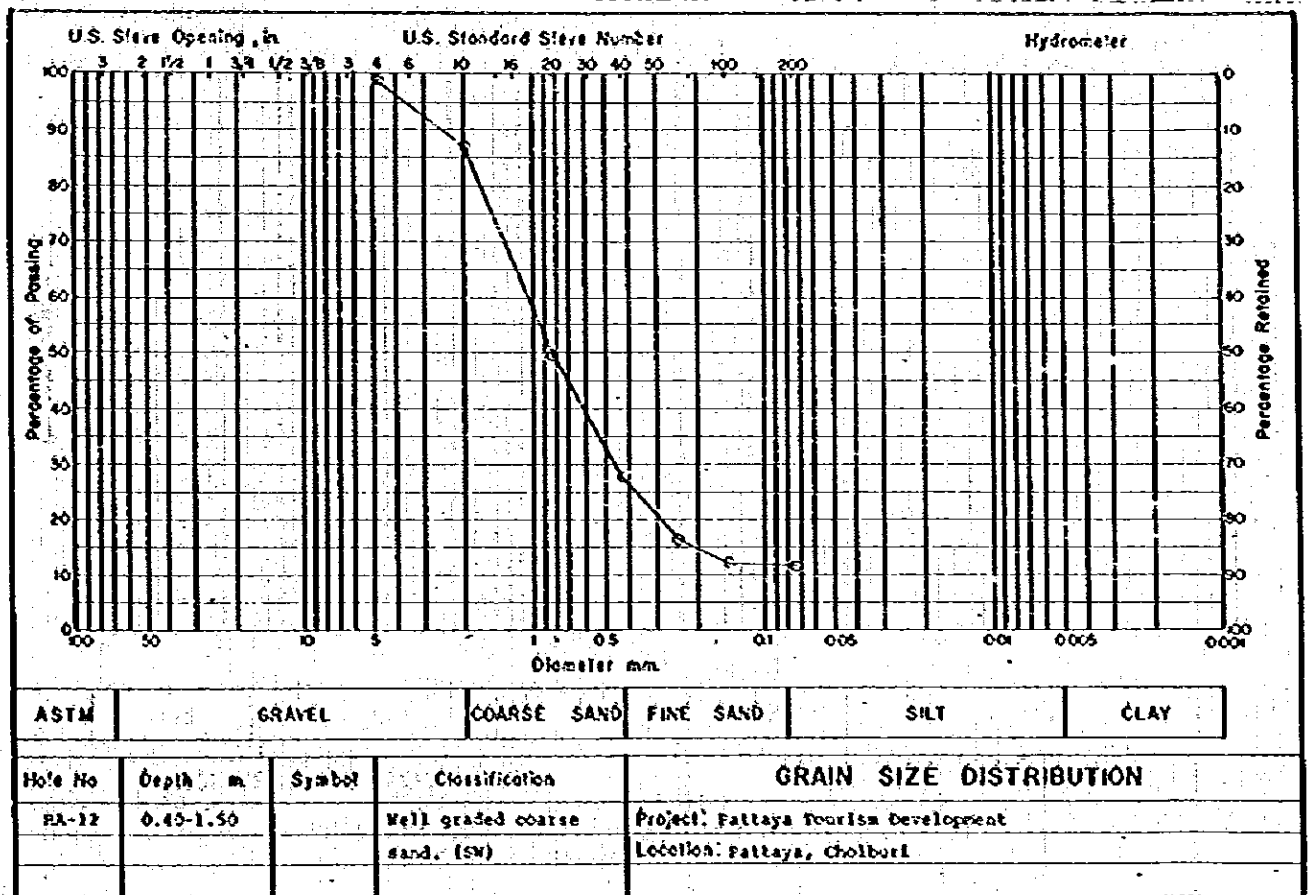

Figure 132

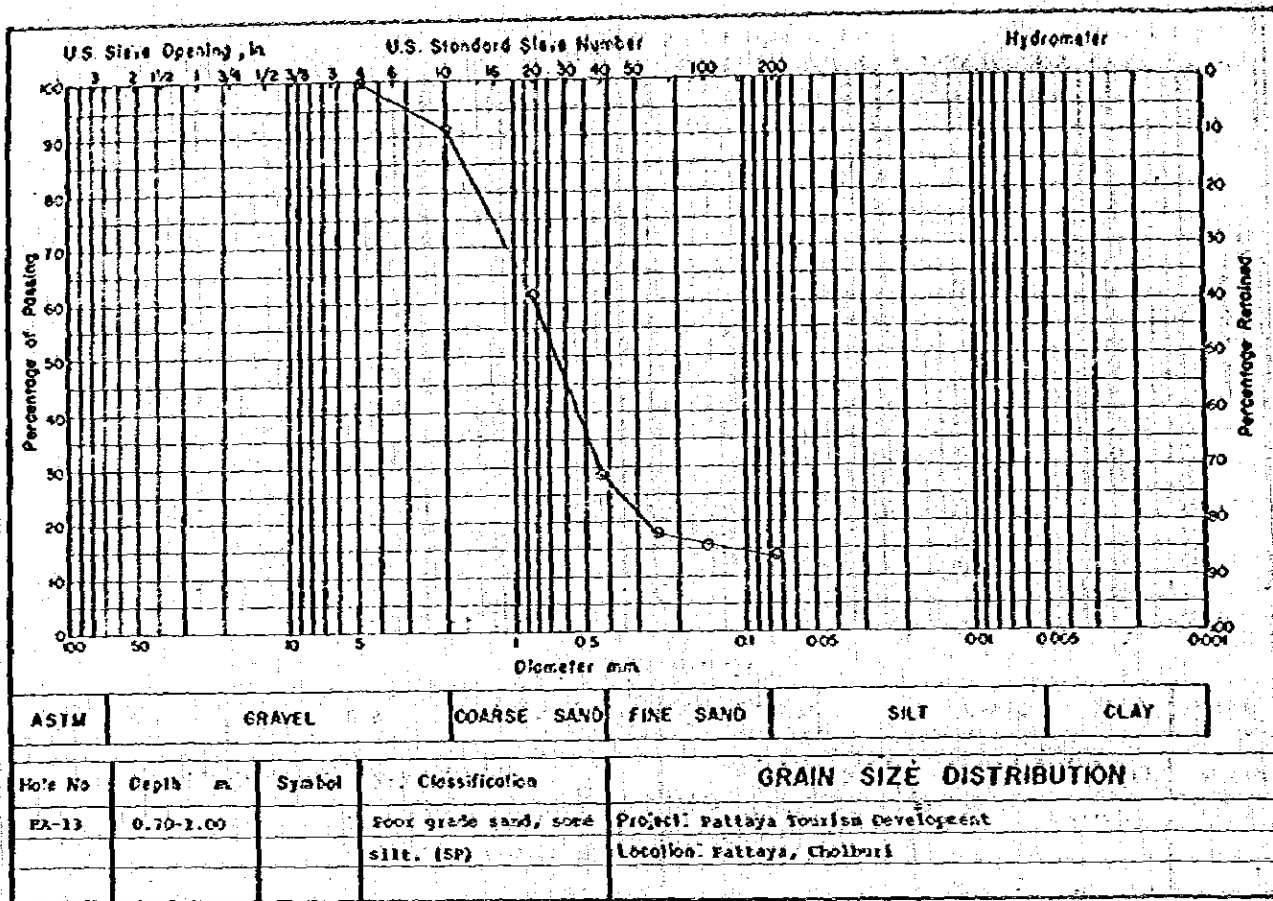

Figure 135

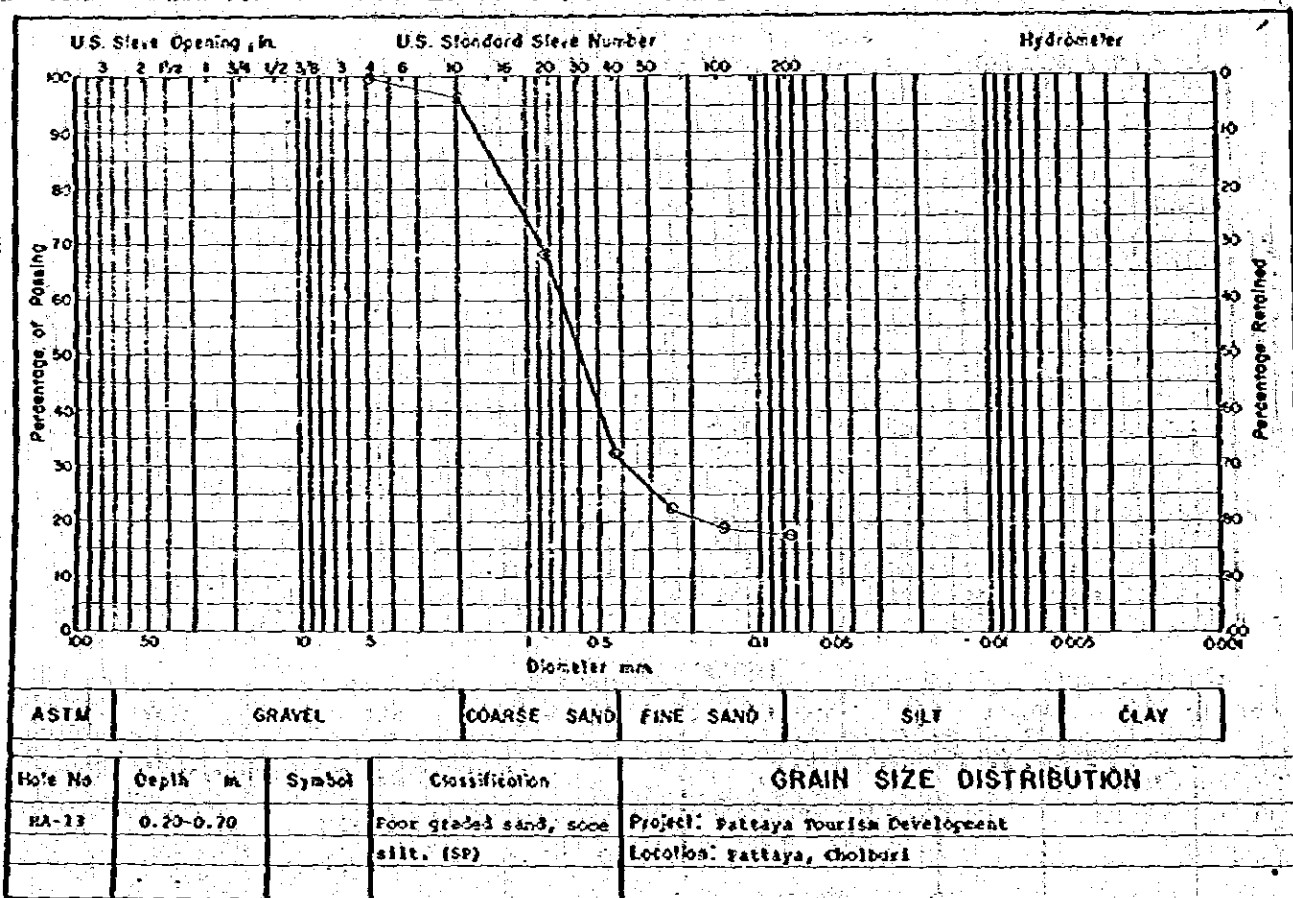

Figure 134

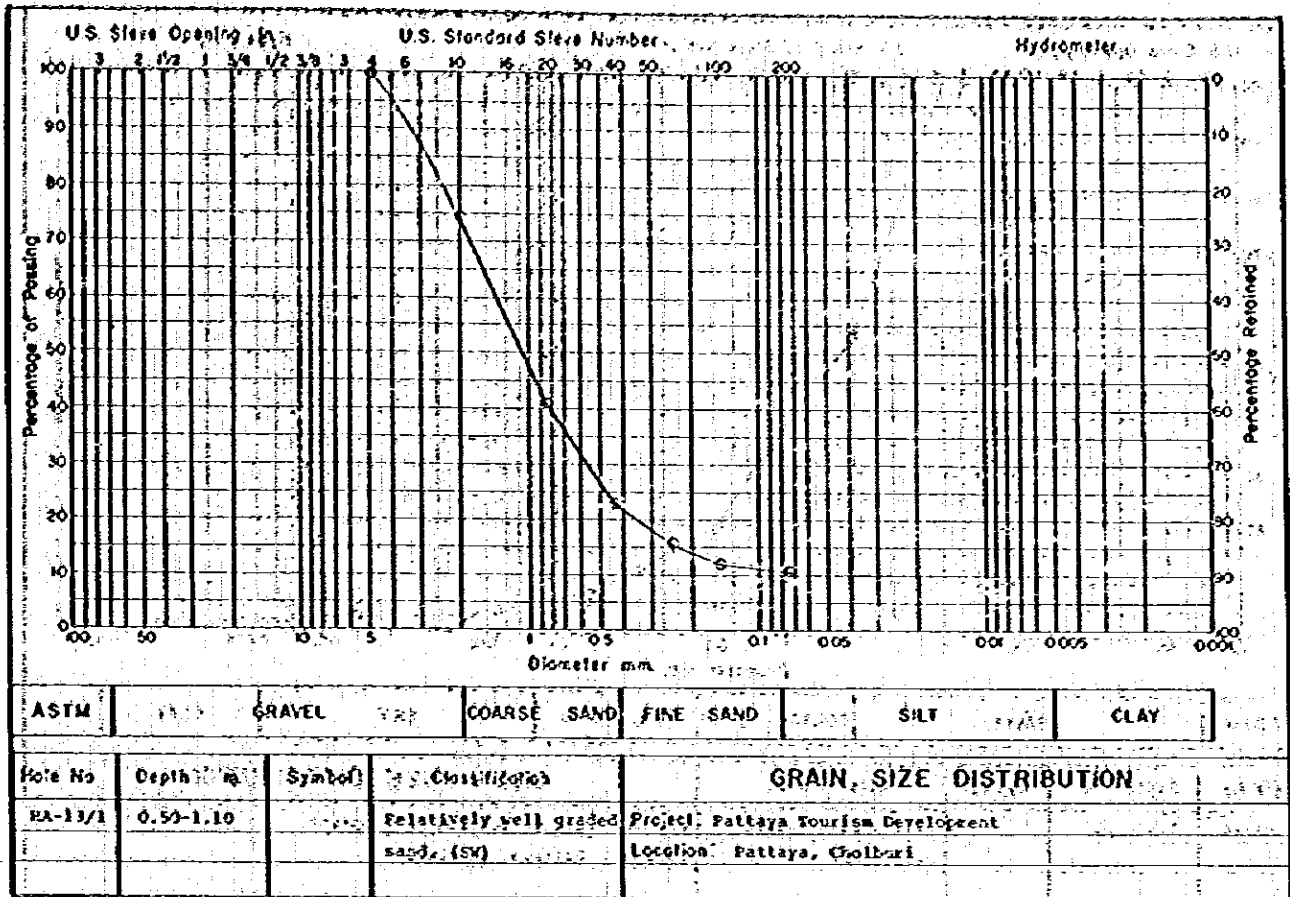

Figure 137

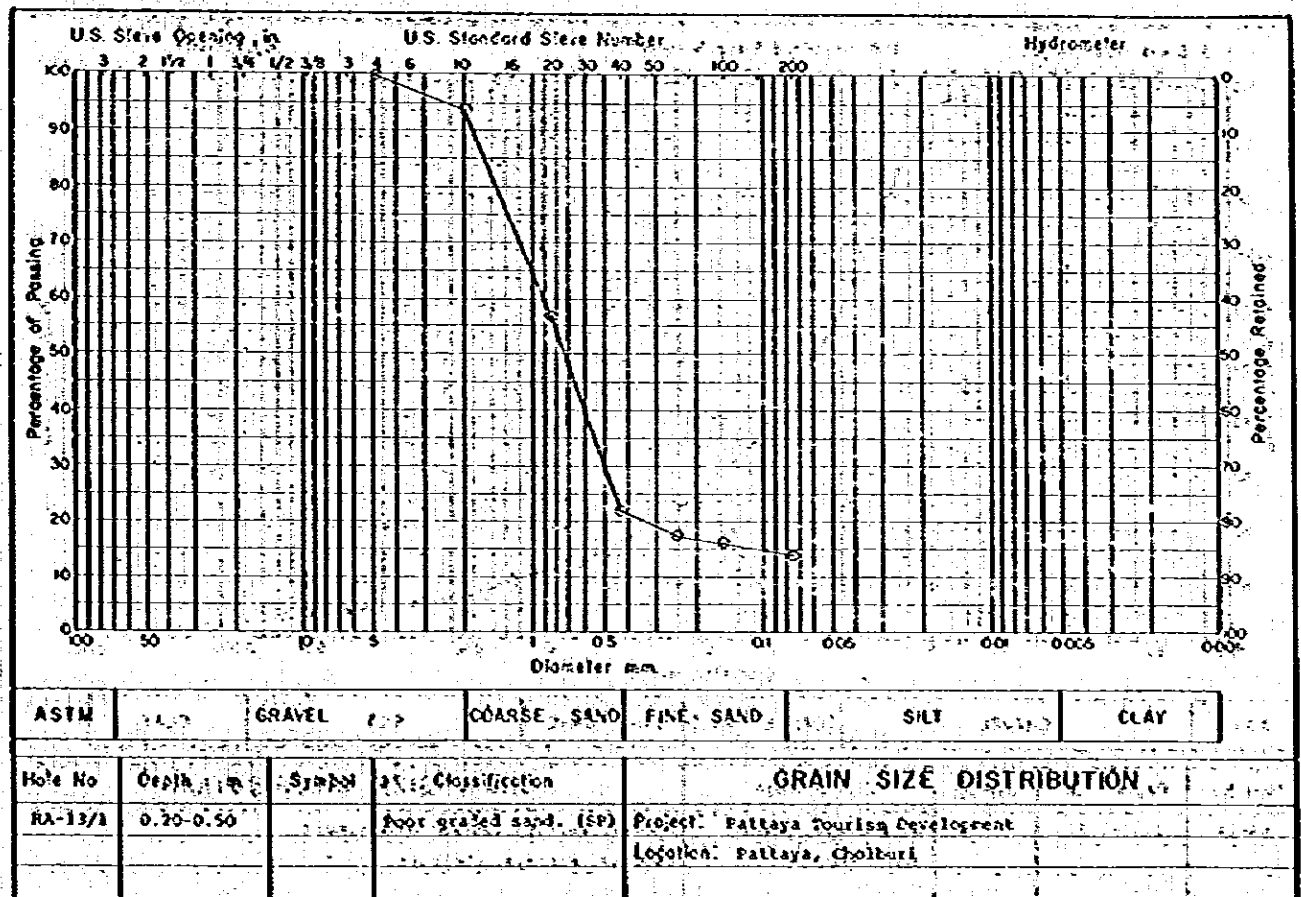

Figure 136

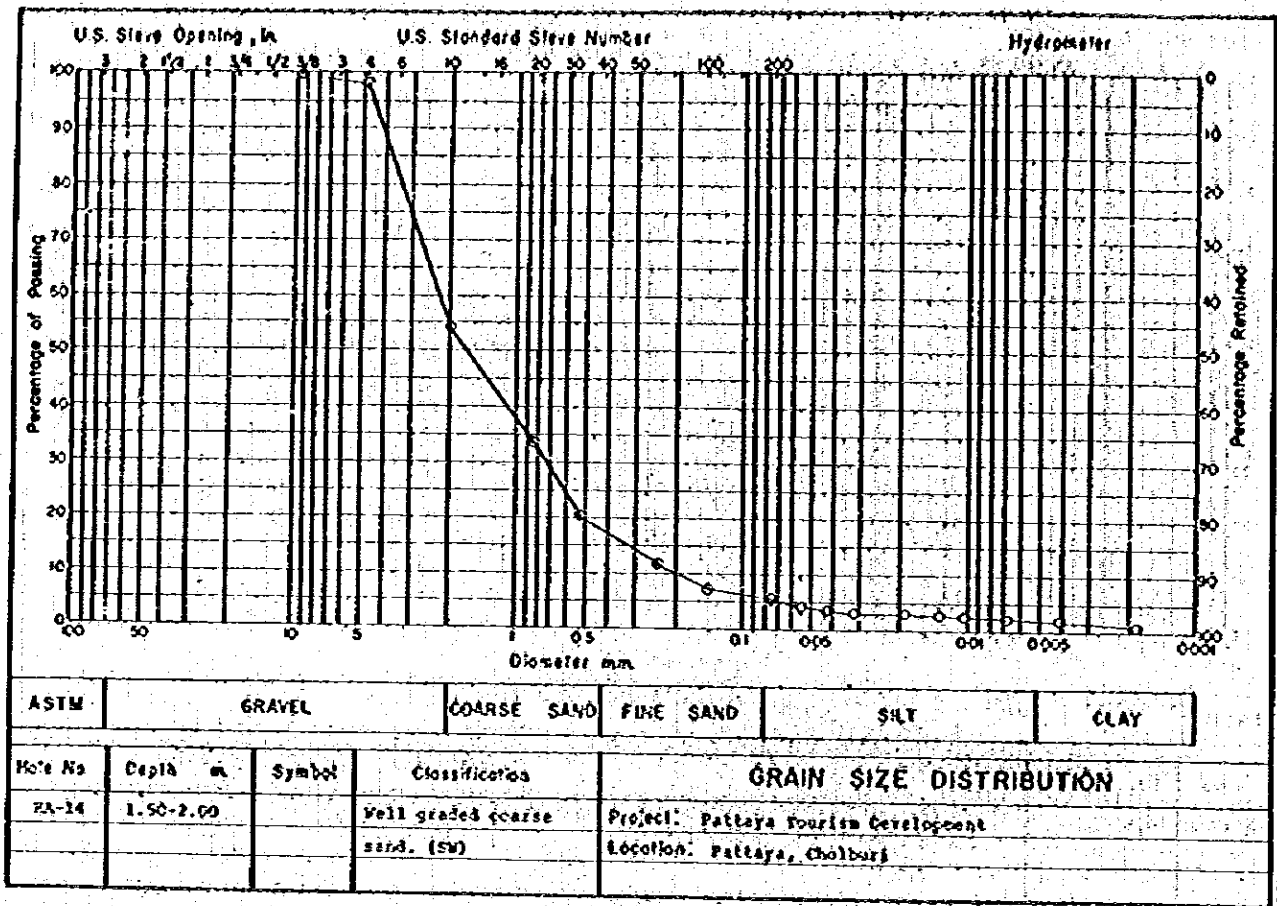

Figure 139

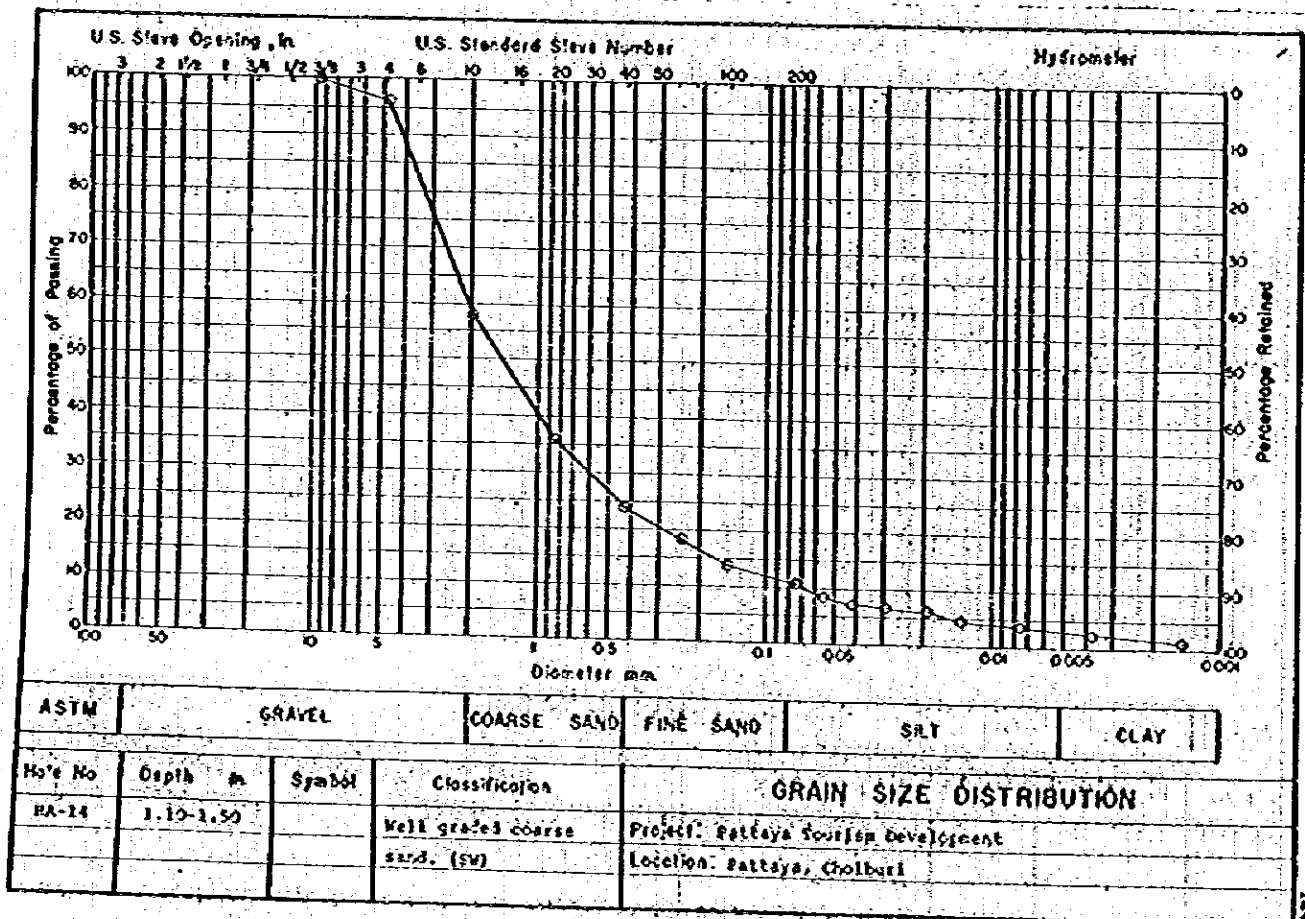

Figure 138

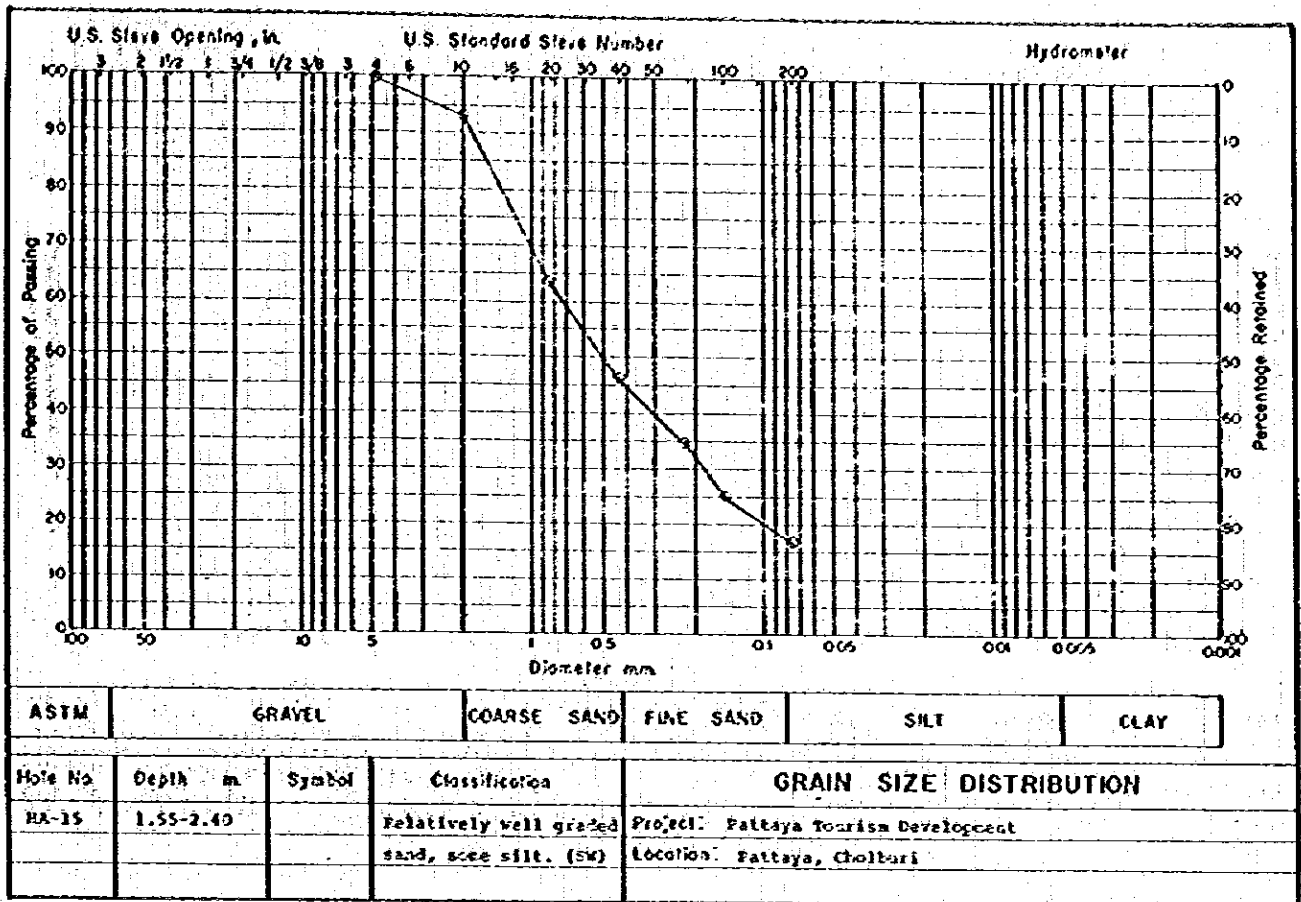

Figure 141

152

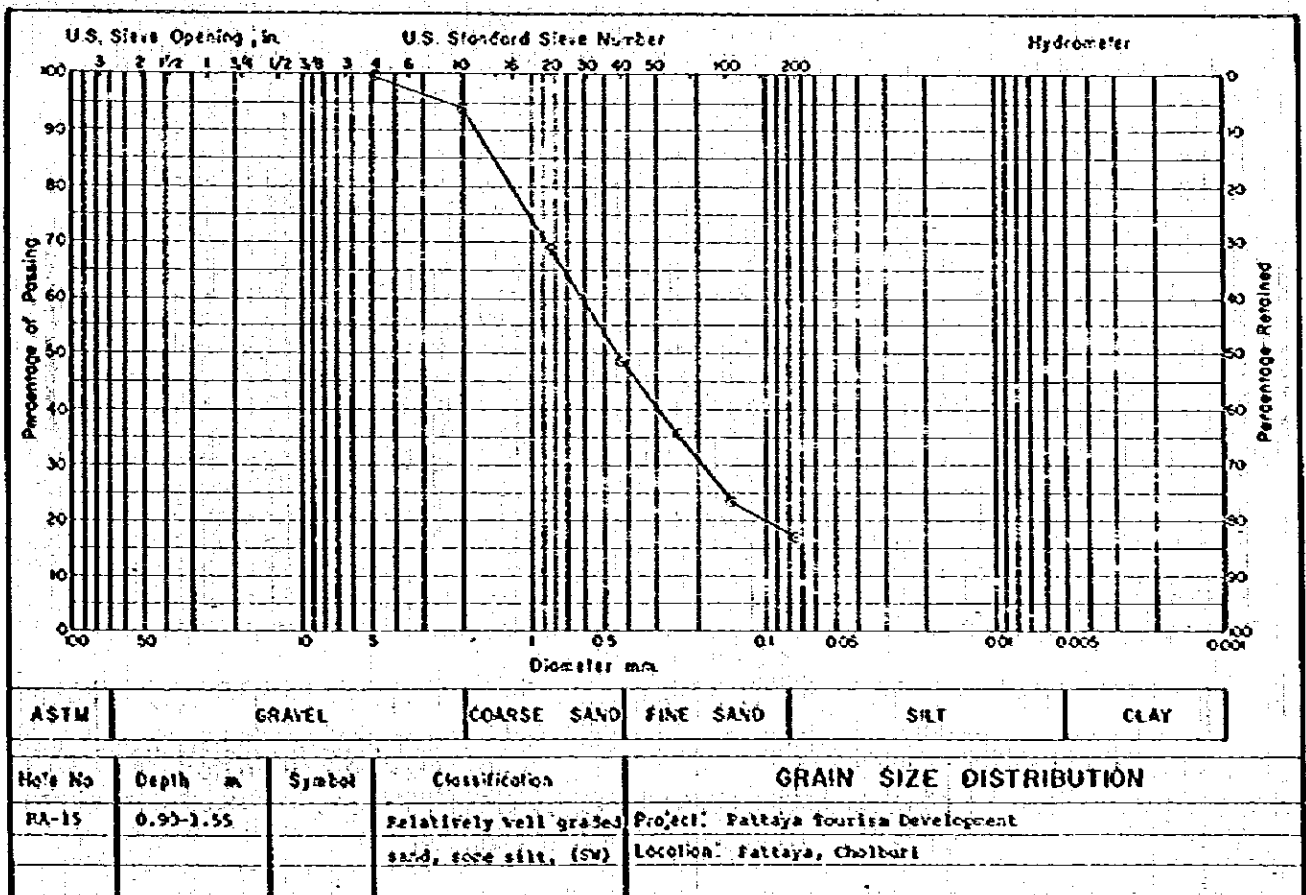

Figure 143

153



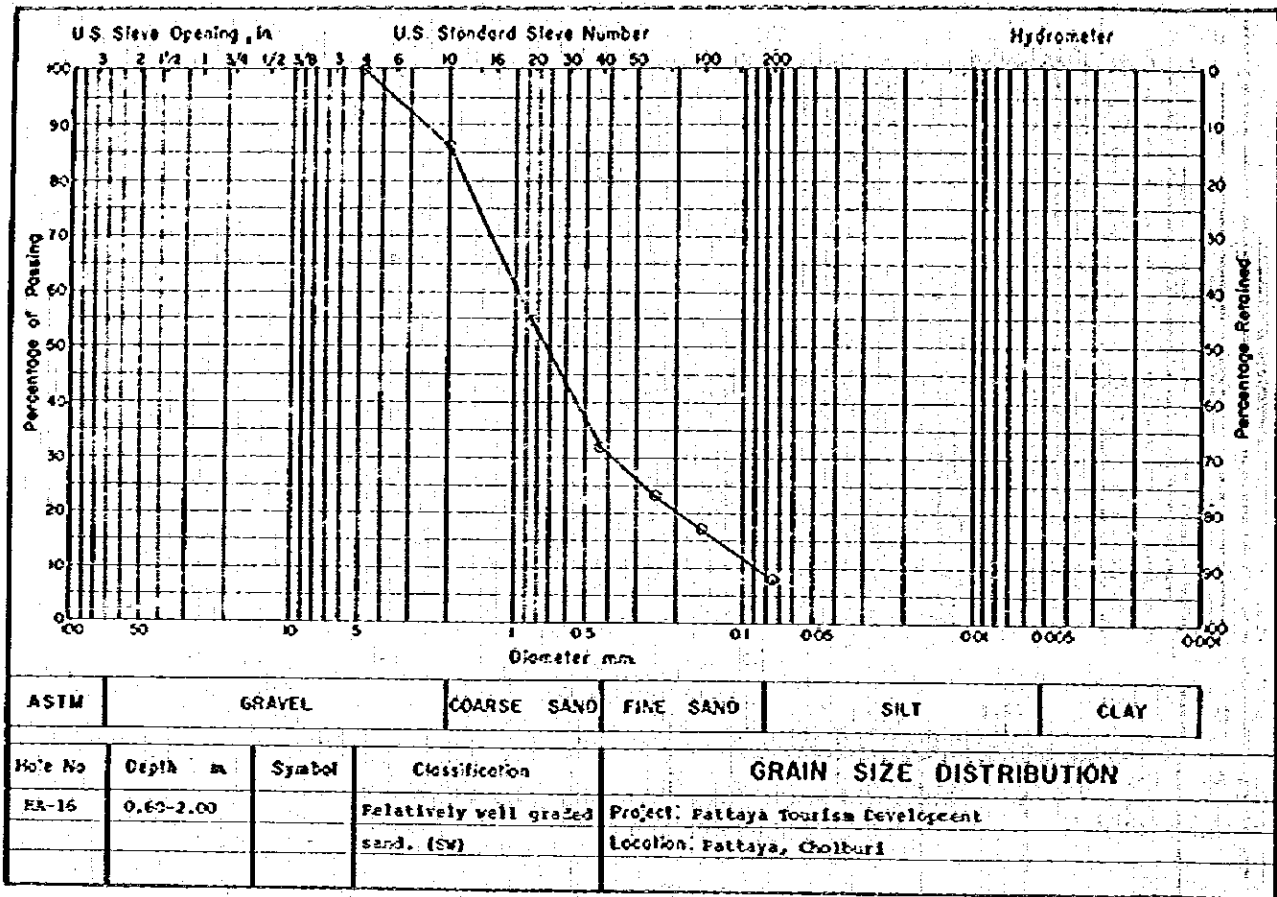

Figure 141

154

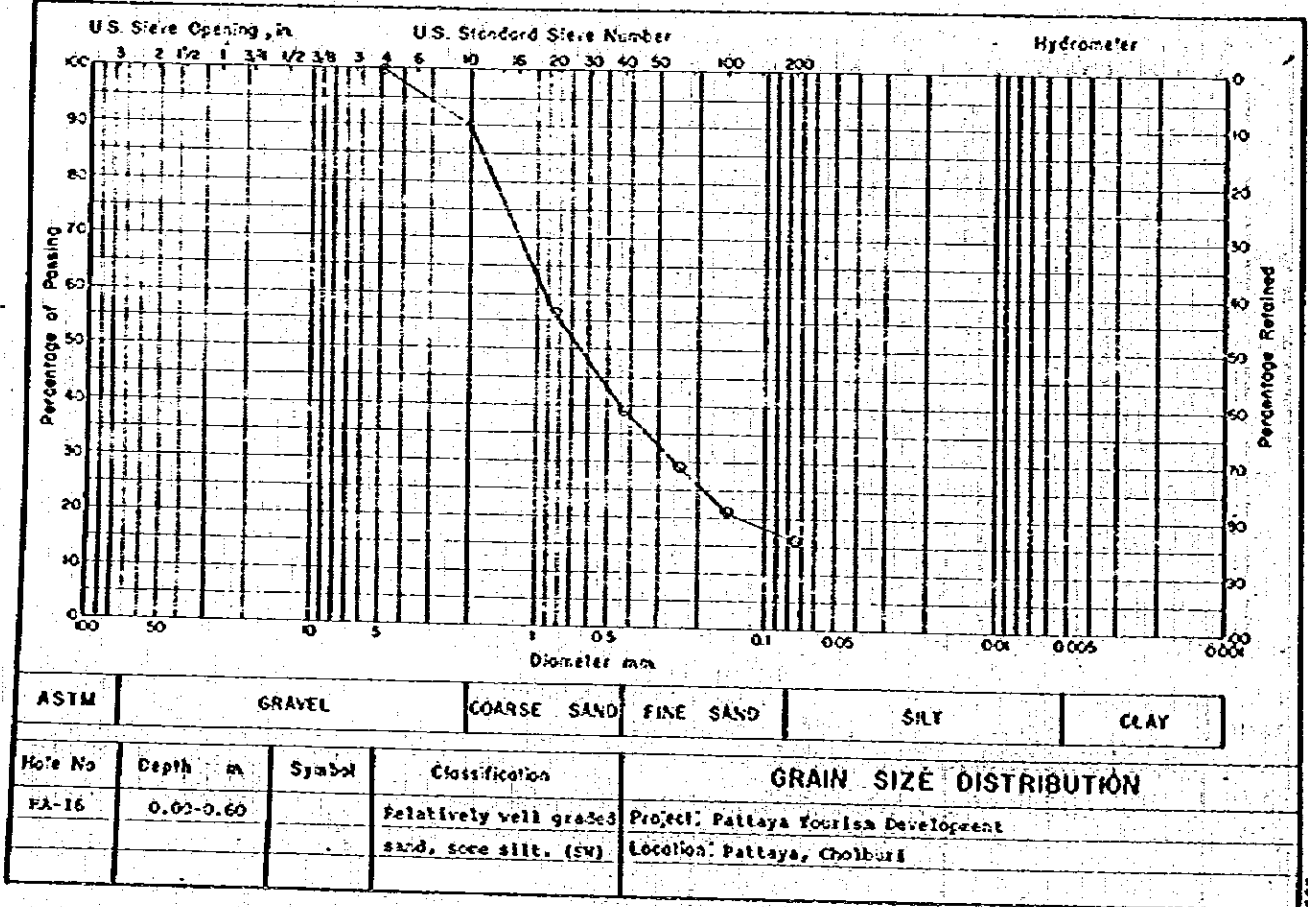

Figure 142

155

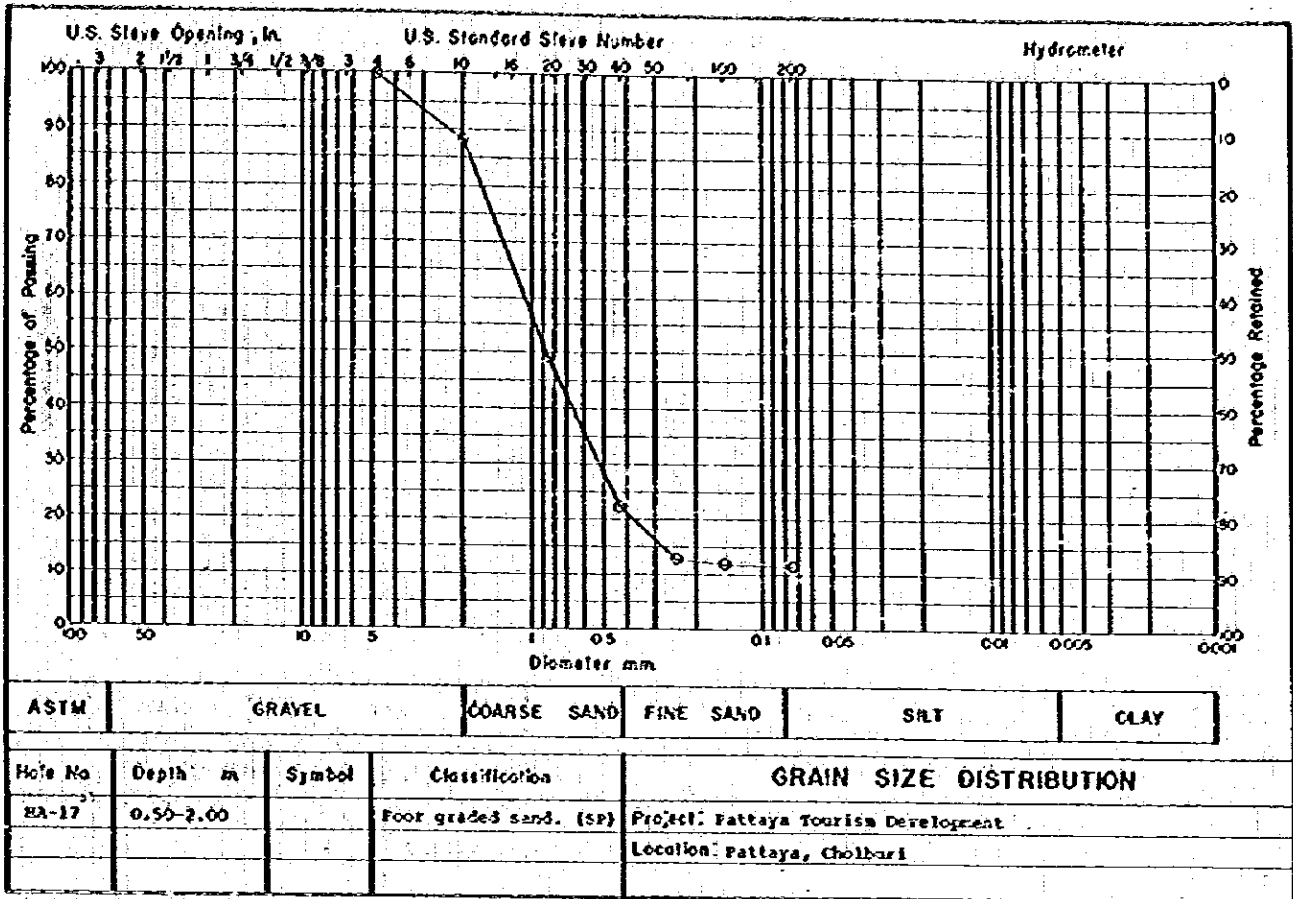

Figure 145

156

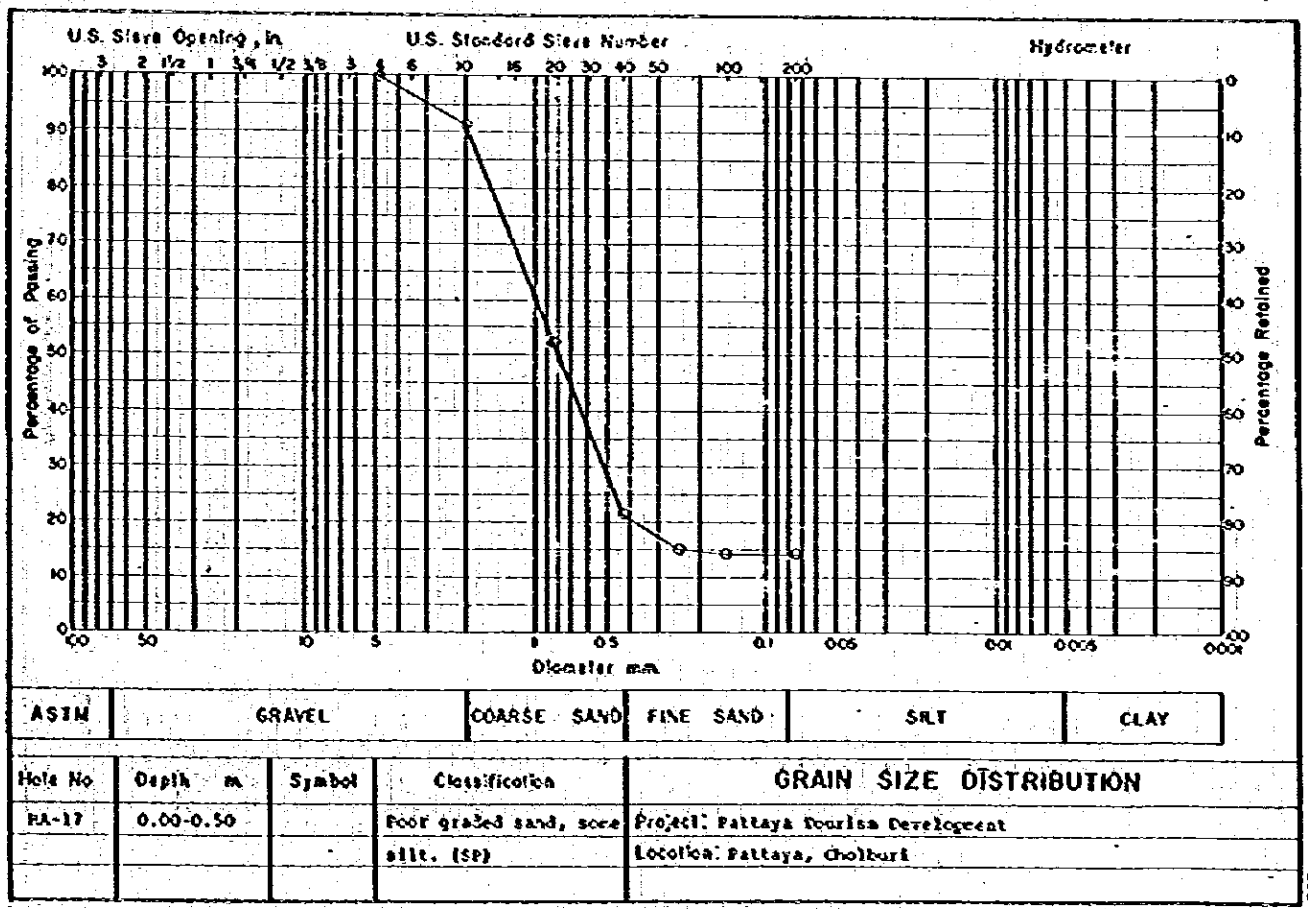

Figure 144

155

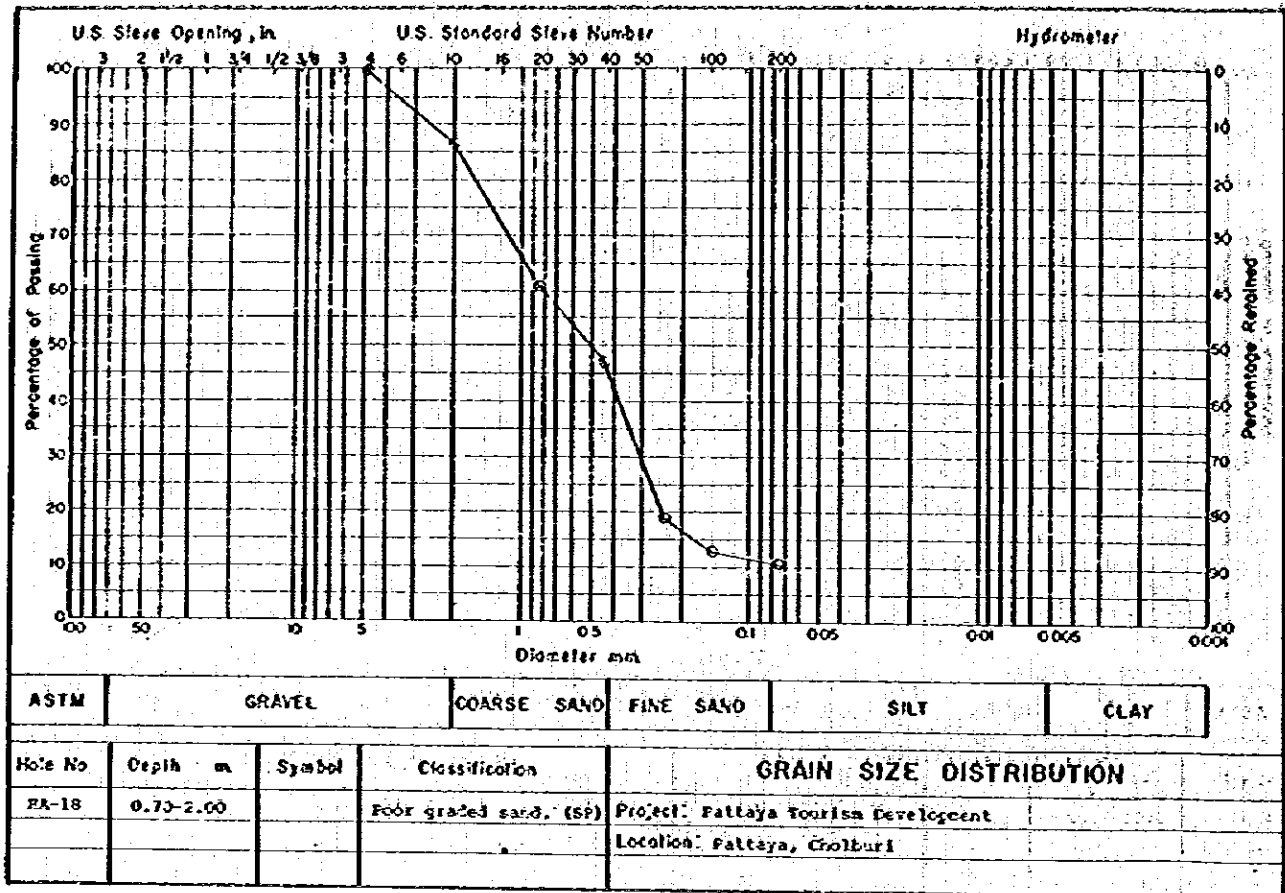

Figure 147

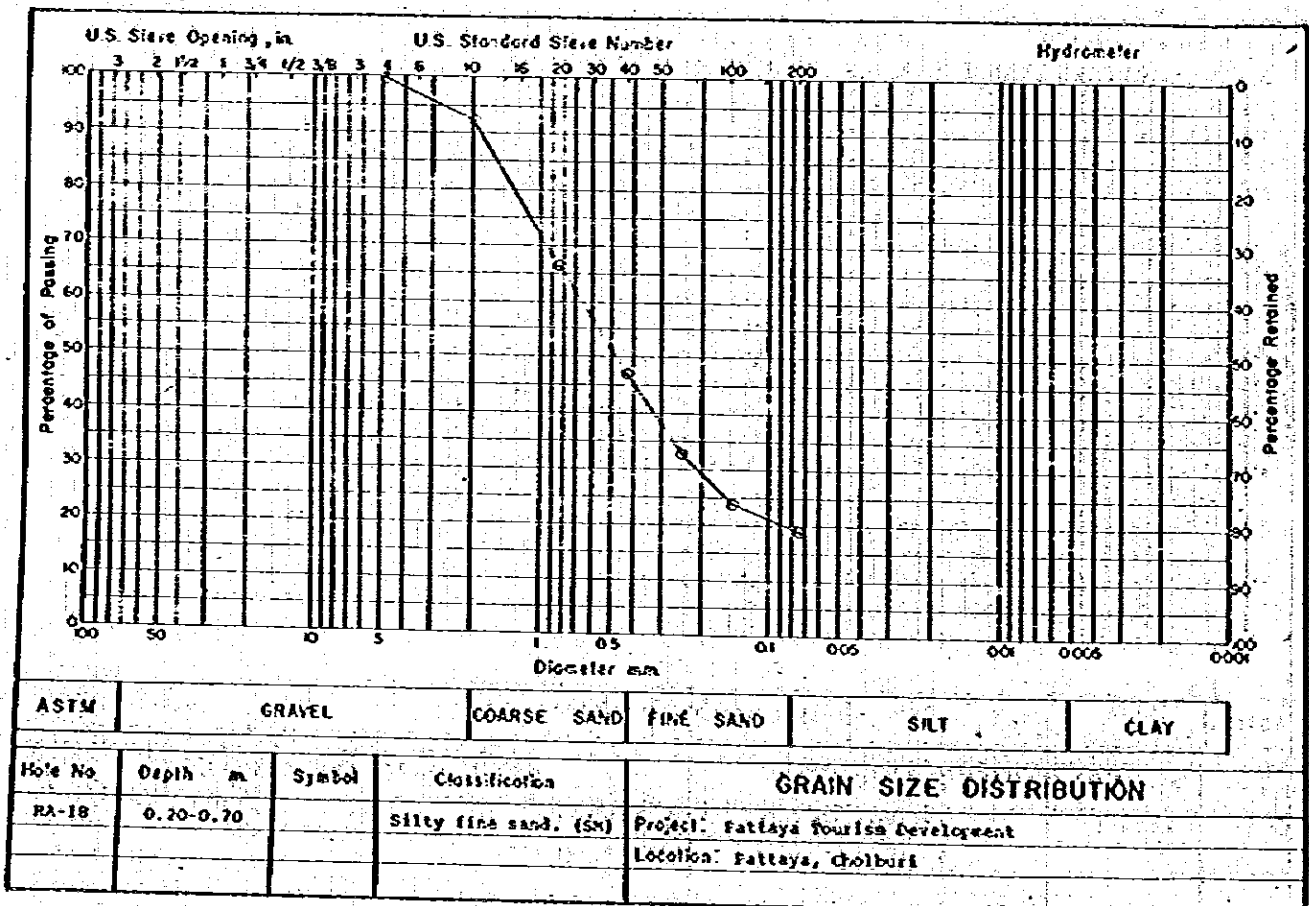

Figure 146

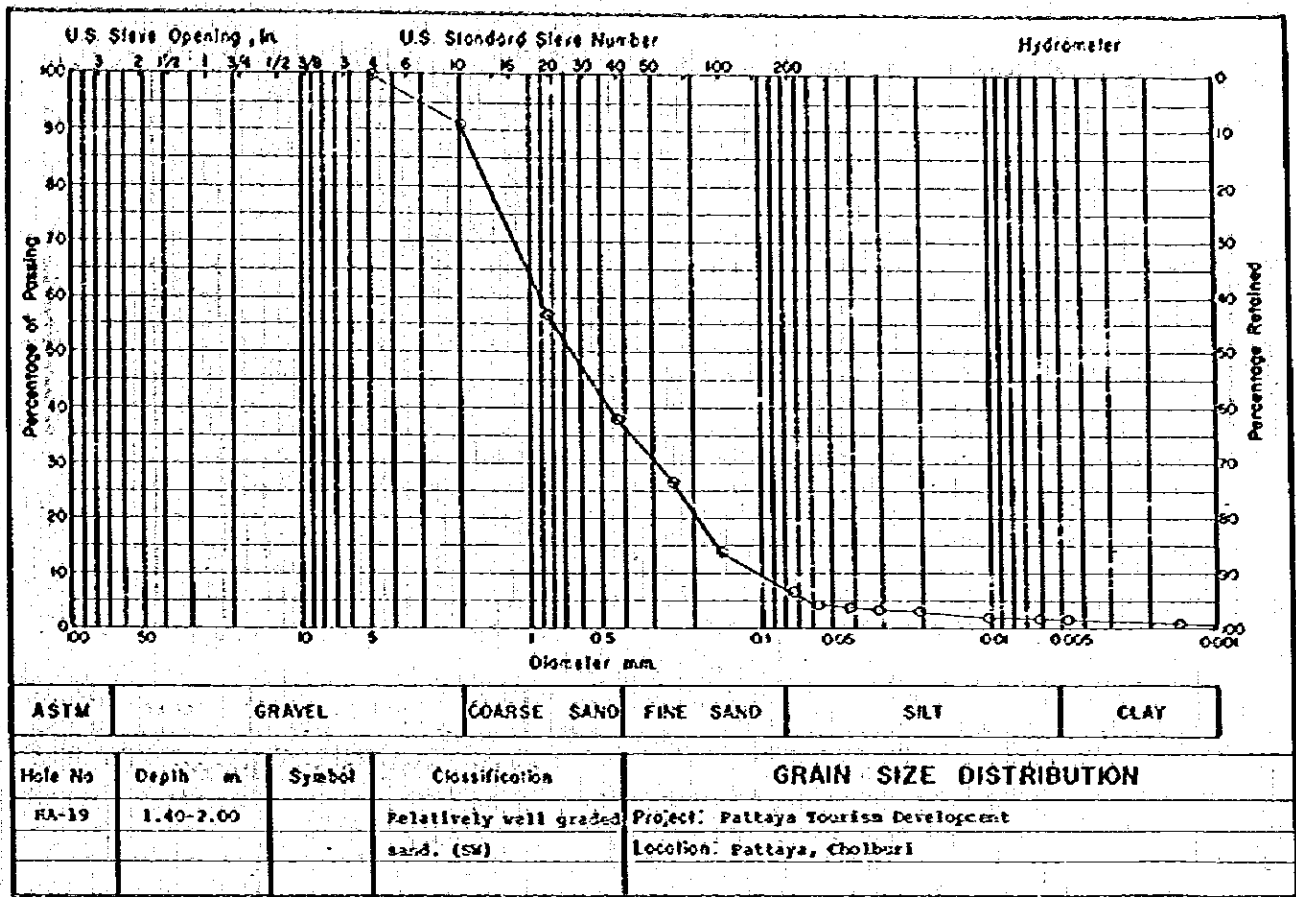

Figure 143

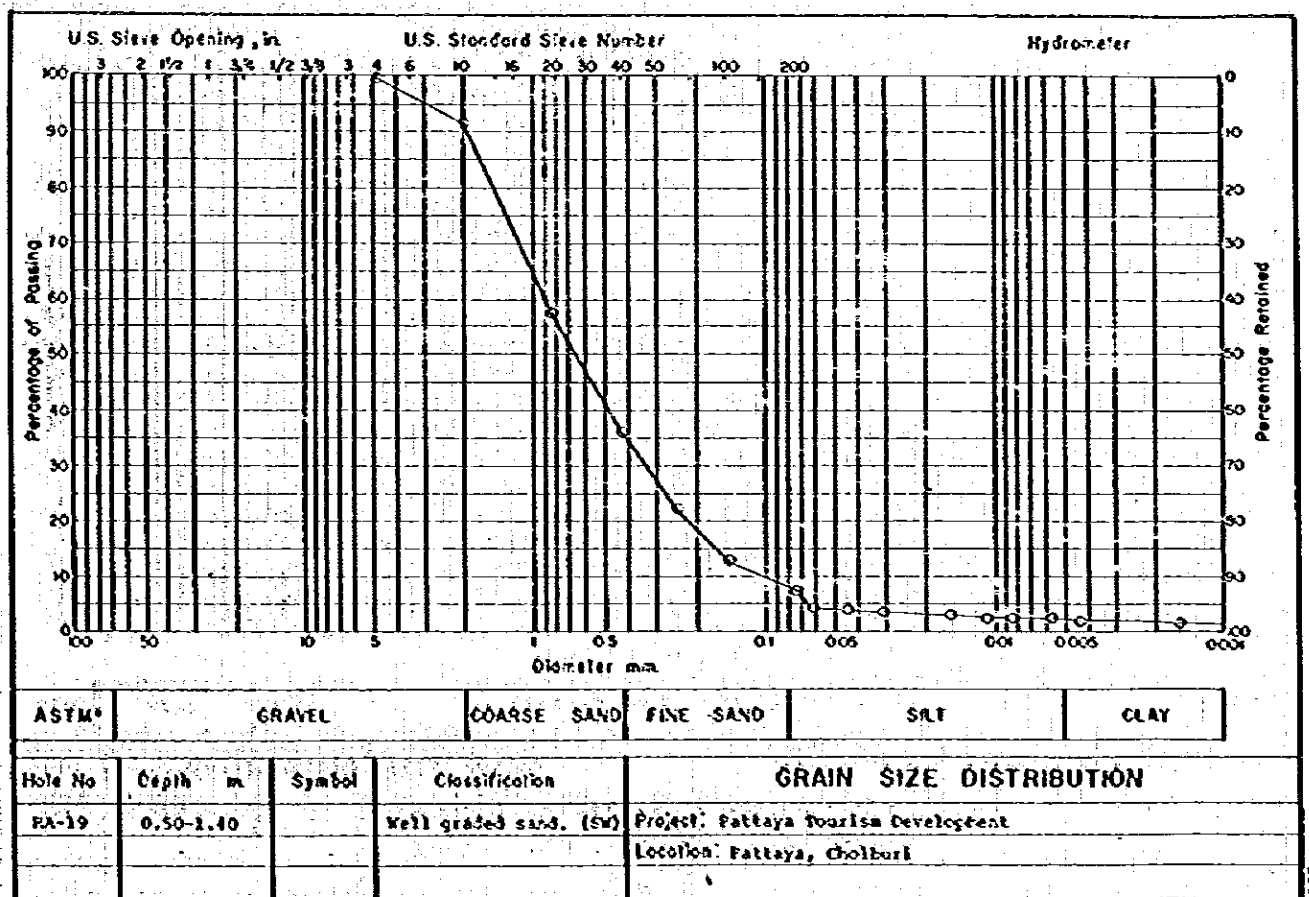

Figure 148

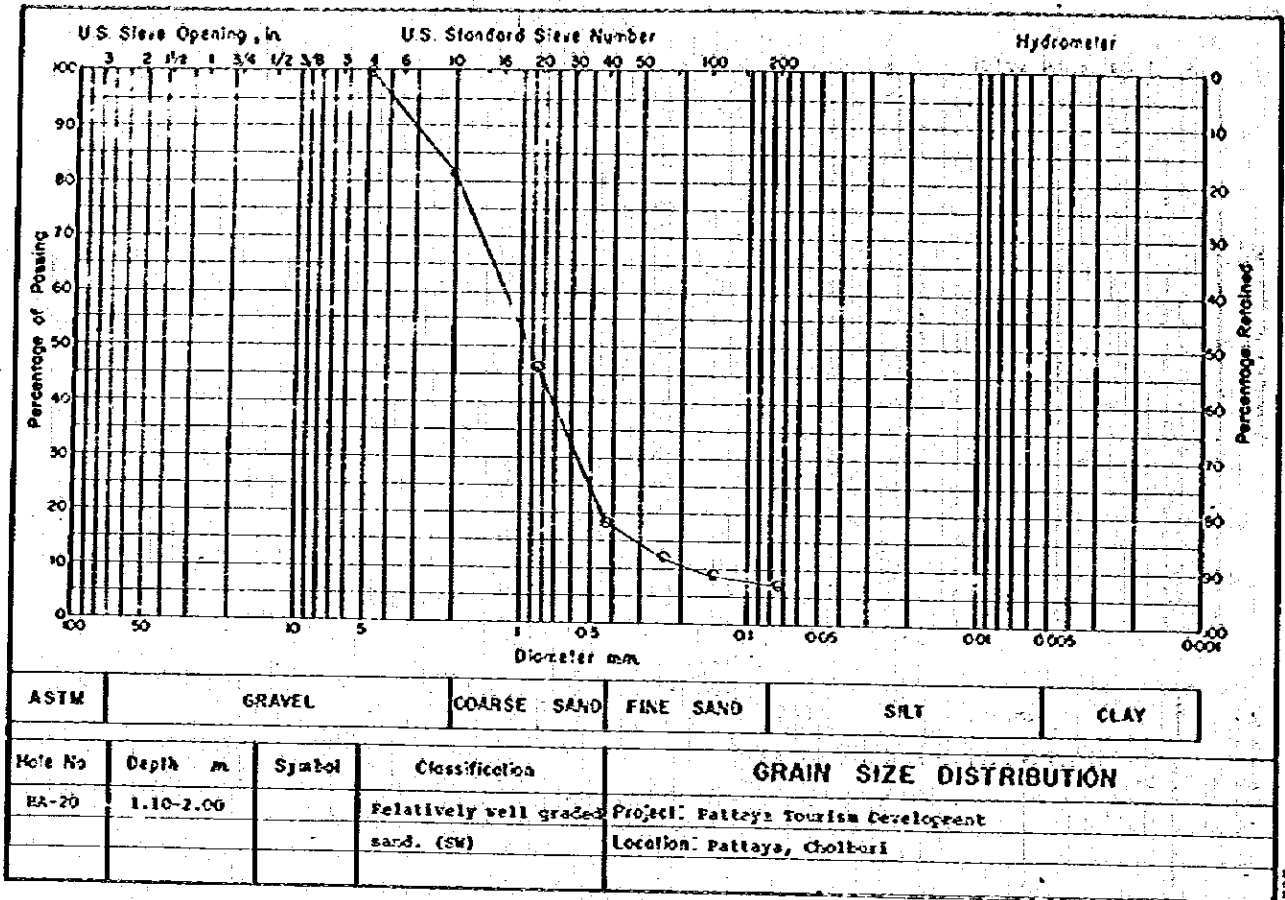

Figure 151

162

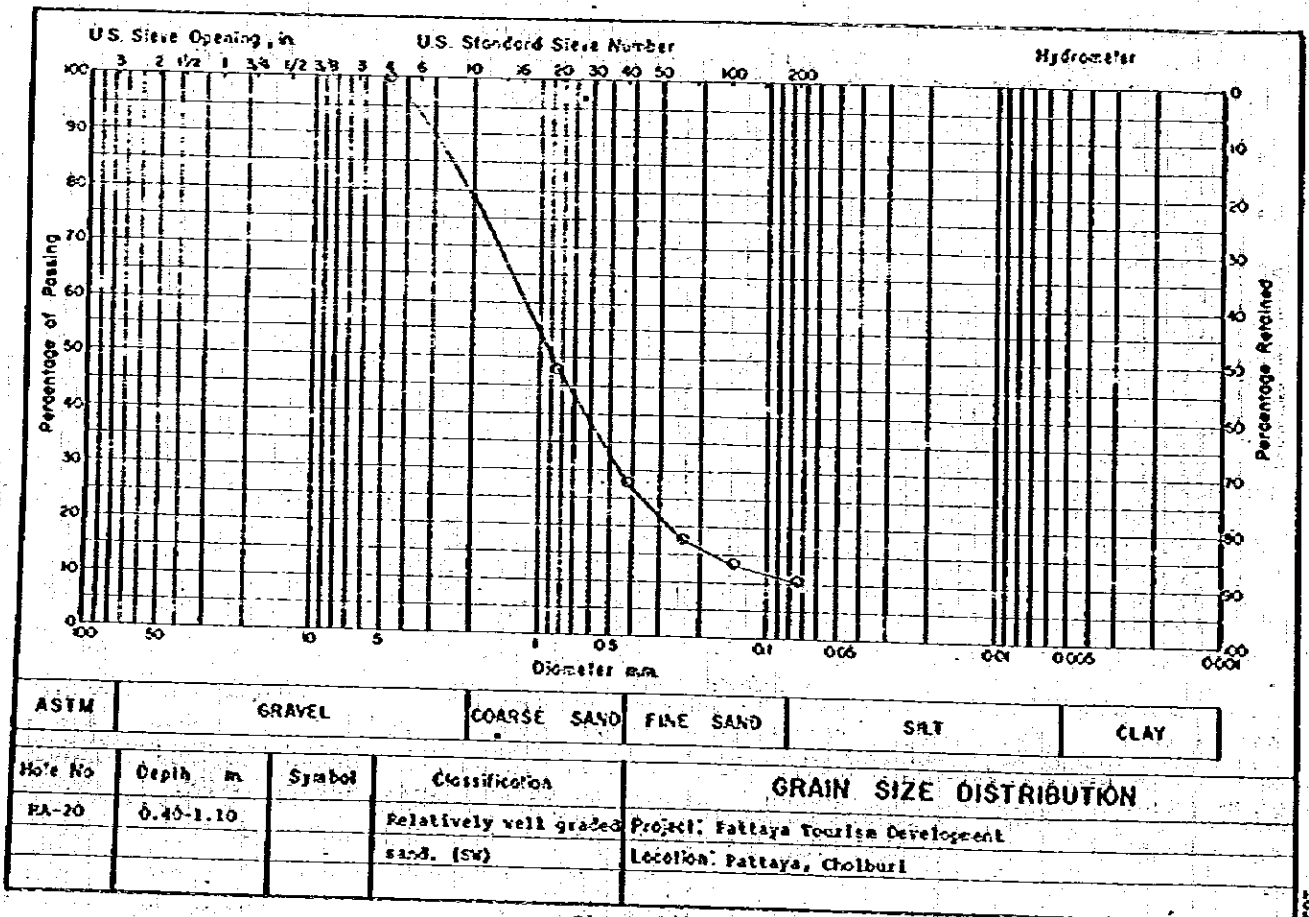

Figure 150

163

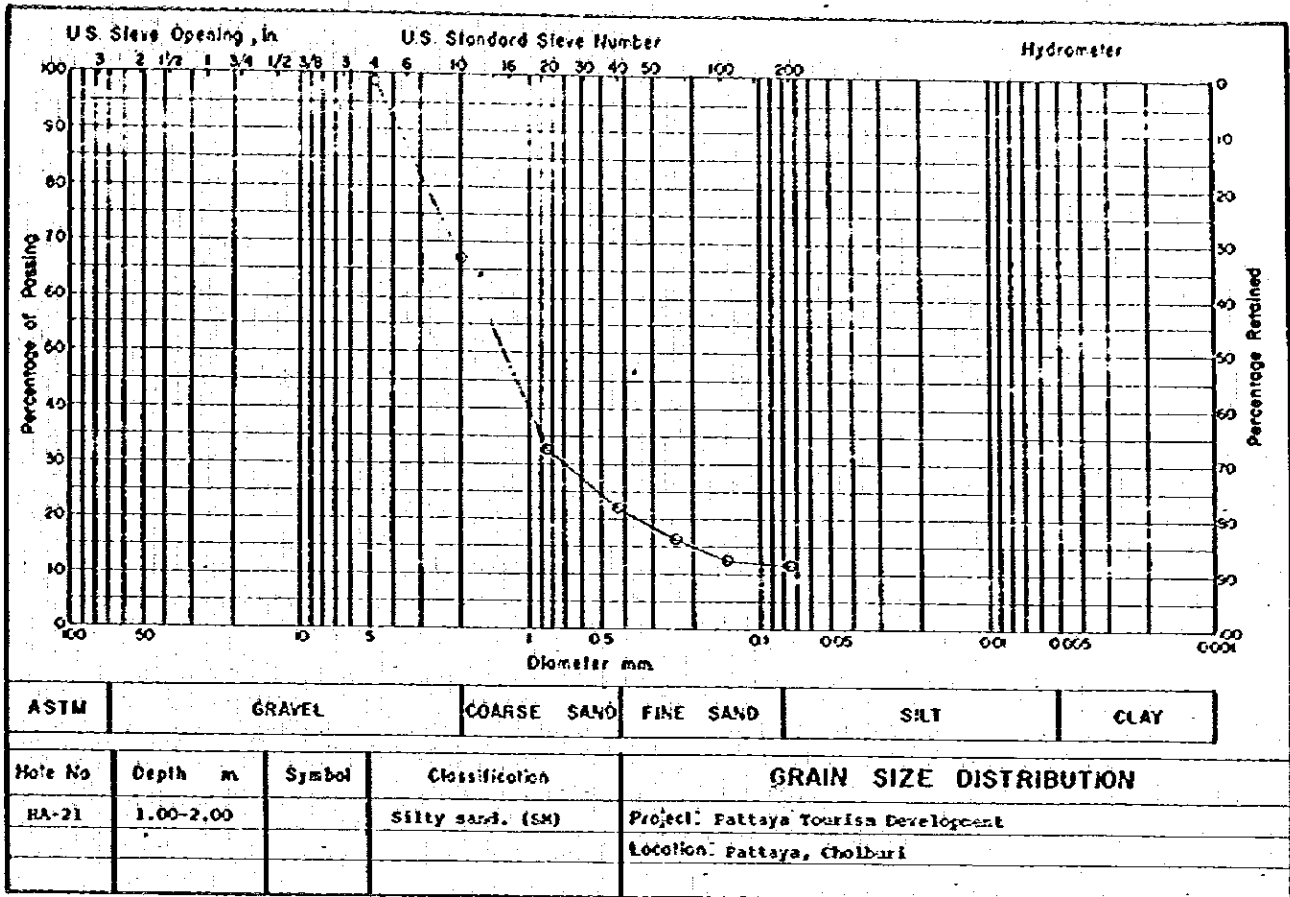

Figure 151

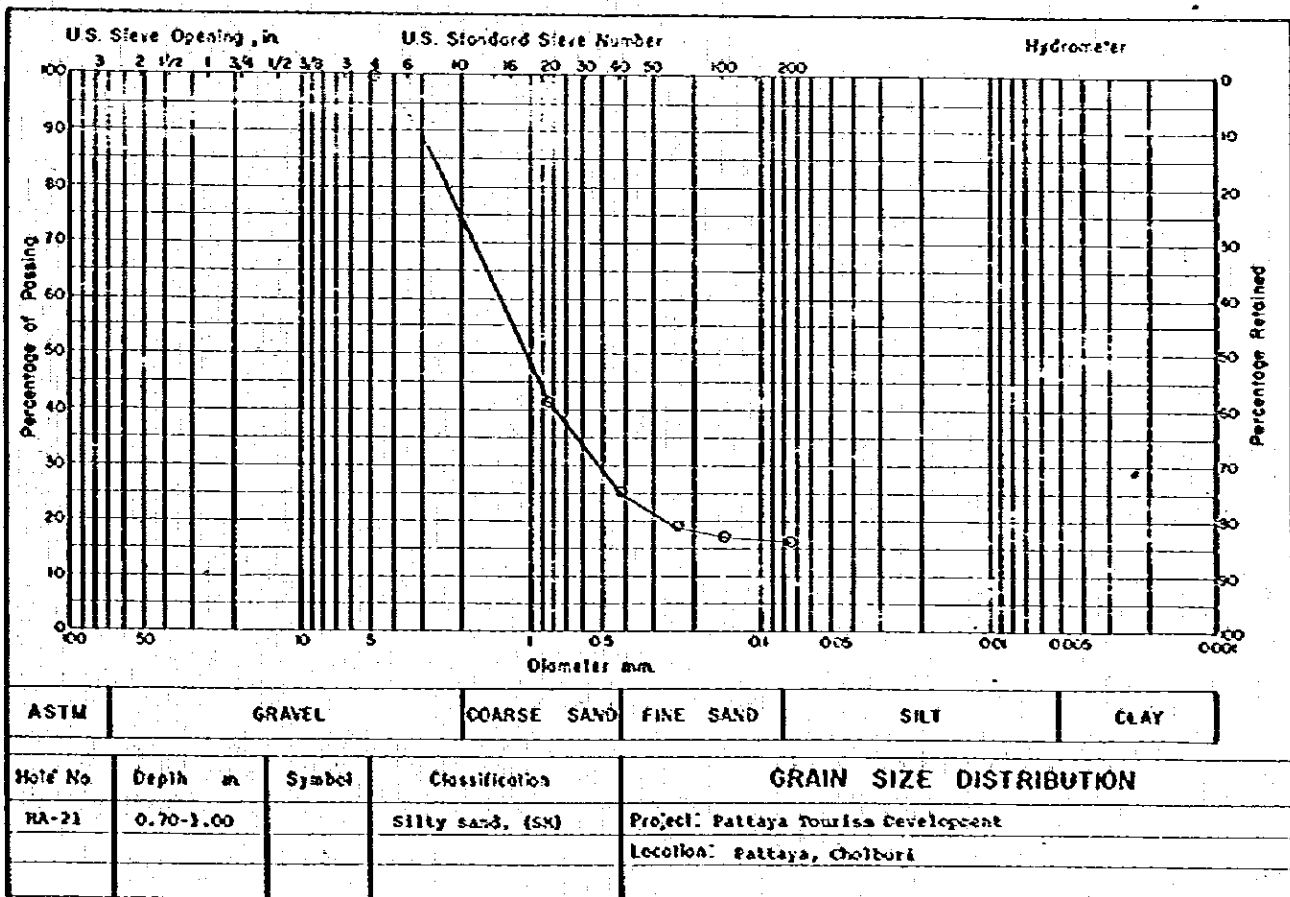

Figure 152

