

ORGANIZATION STRUCTURE OF
DIRECTORATE OF INSPECTION & DEVELOPMENT
DIRECTORATE GENERAL OF MISCELLANEOUS INDUSTRIES

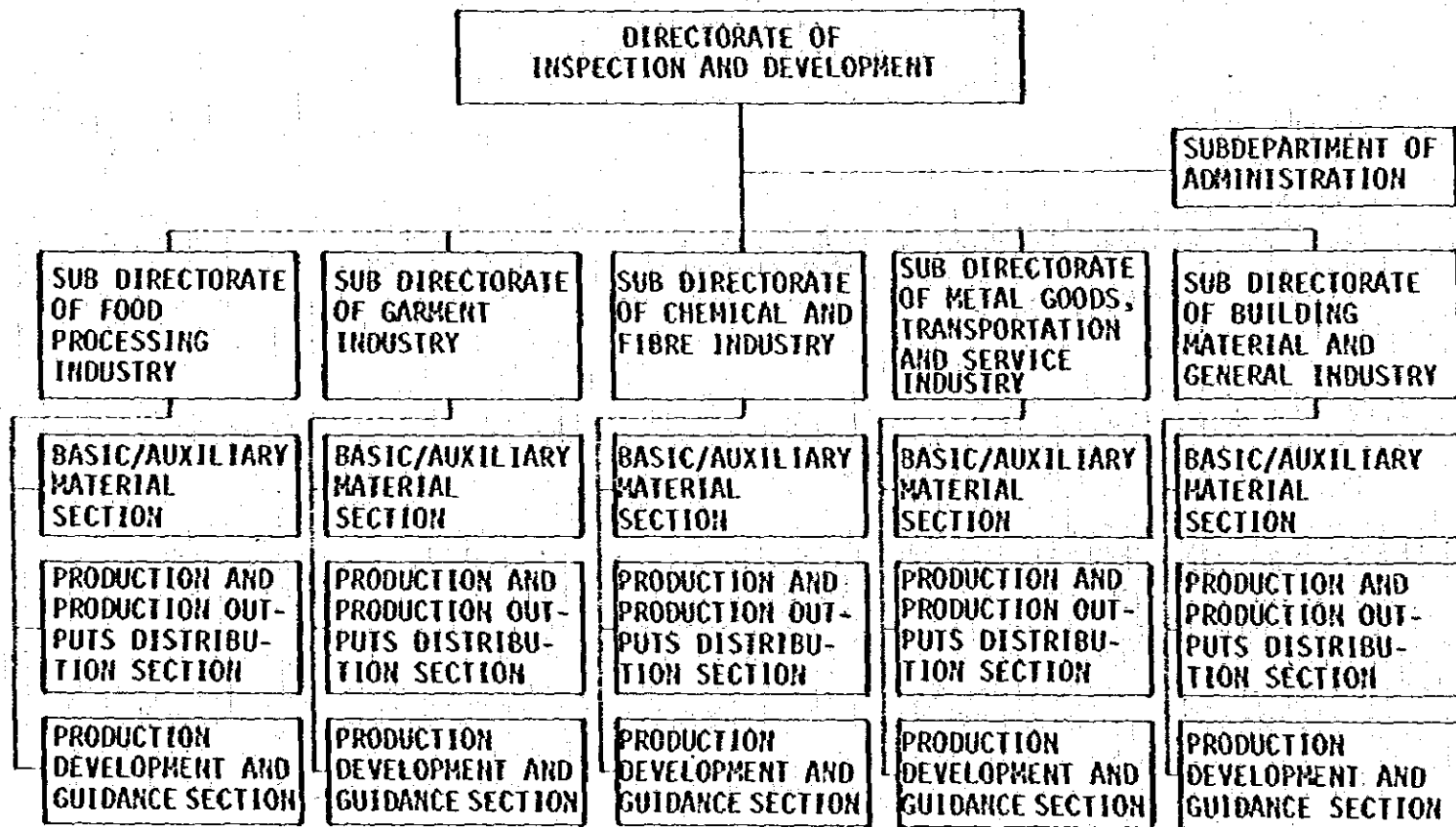

ORGANIZATION STRUCTURE OF
DIRECTORATE OF EVALUATION & STANDARDIZATION
DIRECTORATE GENERAL OF MISCELLANEOUS INDUSTRIES

イン
ド
ネ
シア

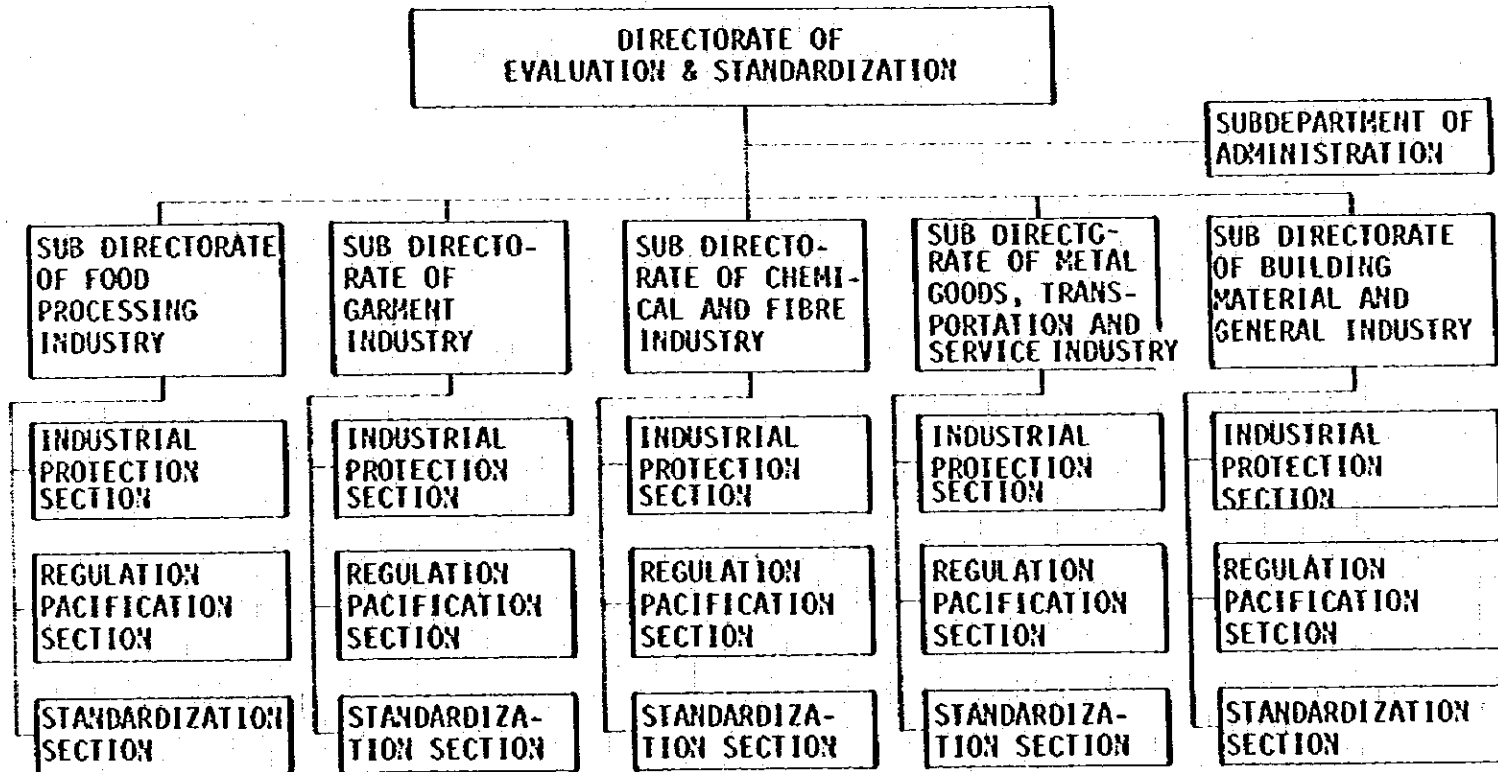

諸工業総局・評価規格局

小規模工業総局組織図

ORGANIZATION STRUCTURE OF
DIRECTORATE GENERAL OF SMALL SCALE INDUSTRIES

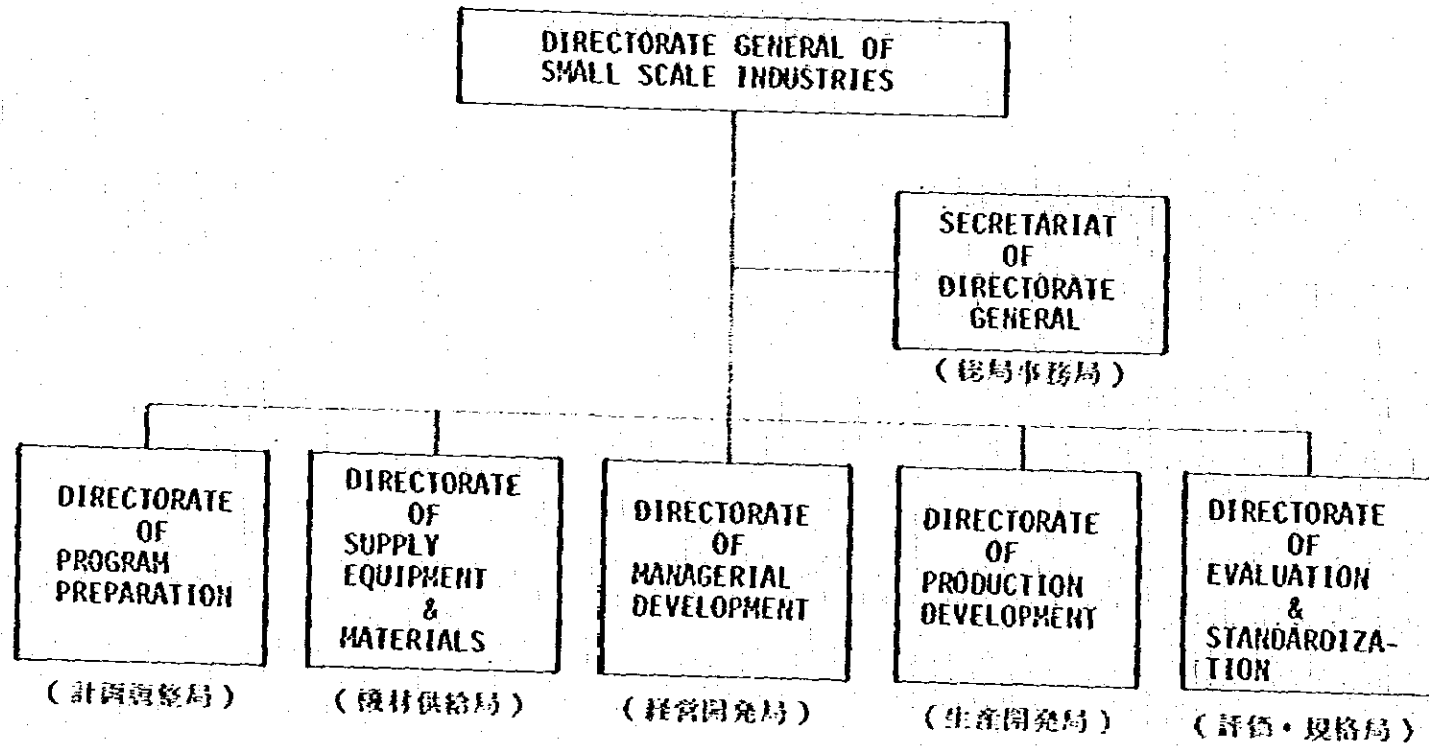

ORGANIZATION STRUCTURE OF
SECRETARY OF DIRECTORATE GENERAL
DIRECTORATE GENERAL OF SMALL SCALE INDUSTRIES

インドネシア

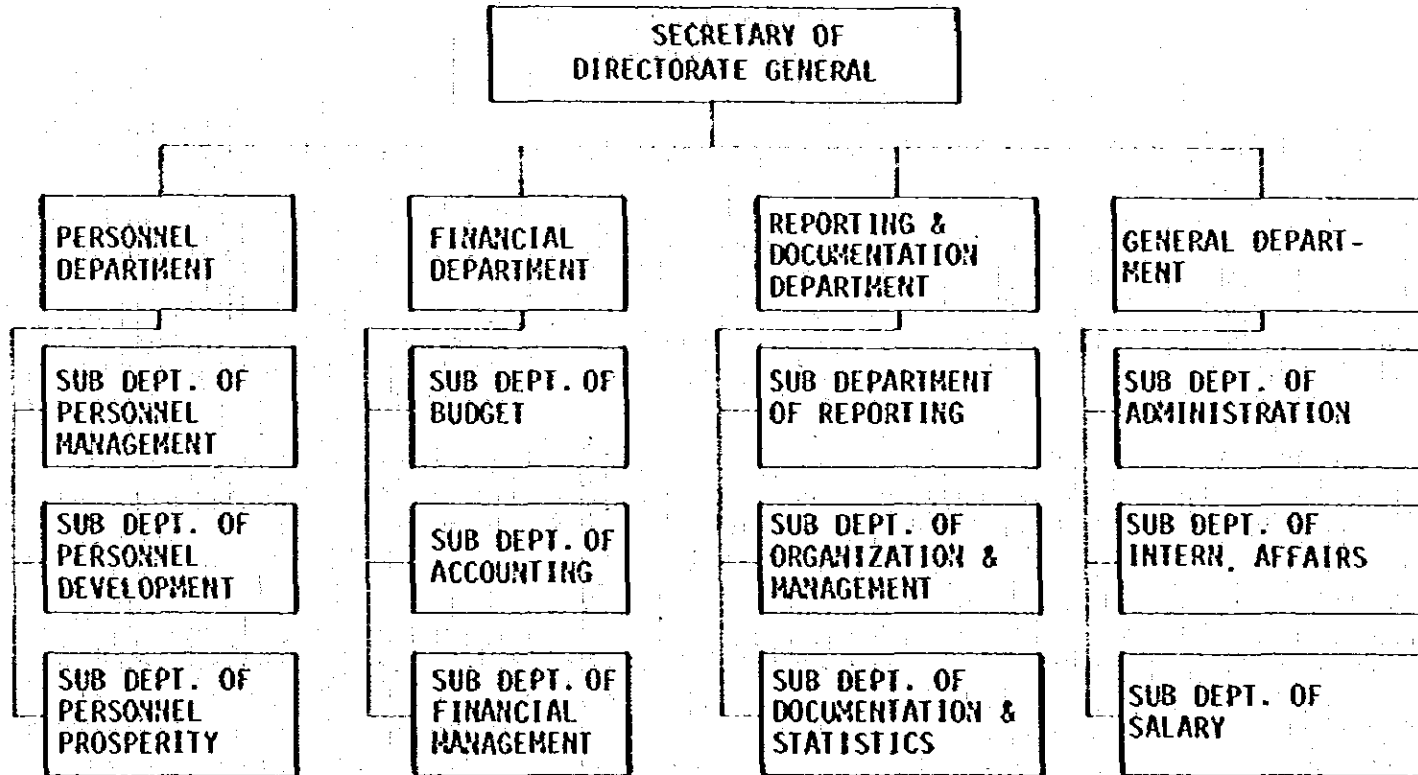

小規模工業総局・事務局

ORGANIZATION STRUCTURE OF
DIRECTORATE OF PROGRAM PREPARATION
DIRECTORATE GENERAL OF SMALL SCALE INDUSTRIES

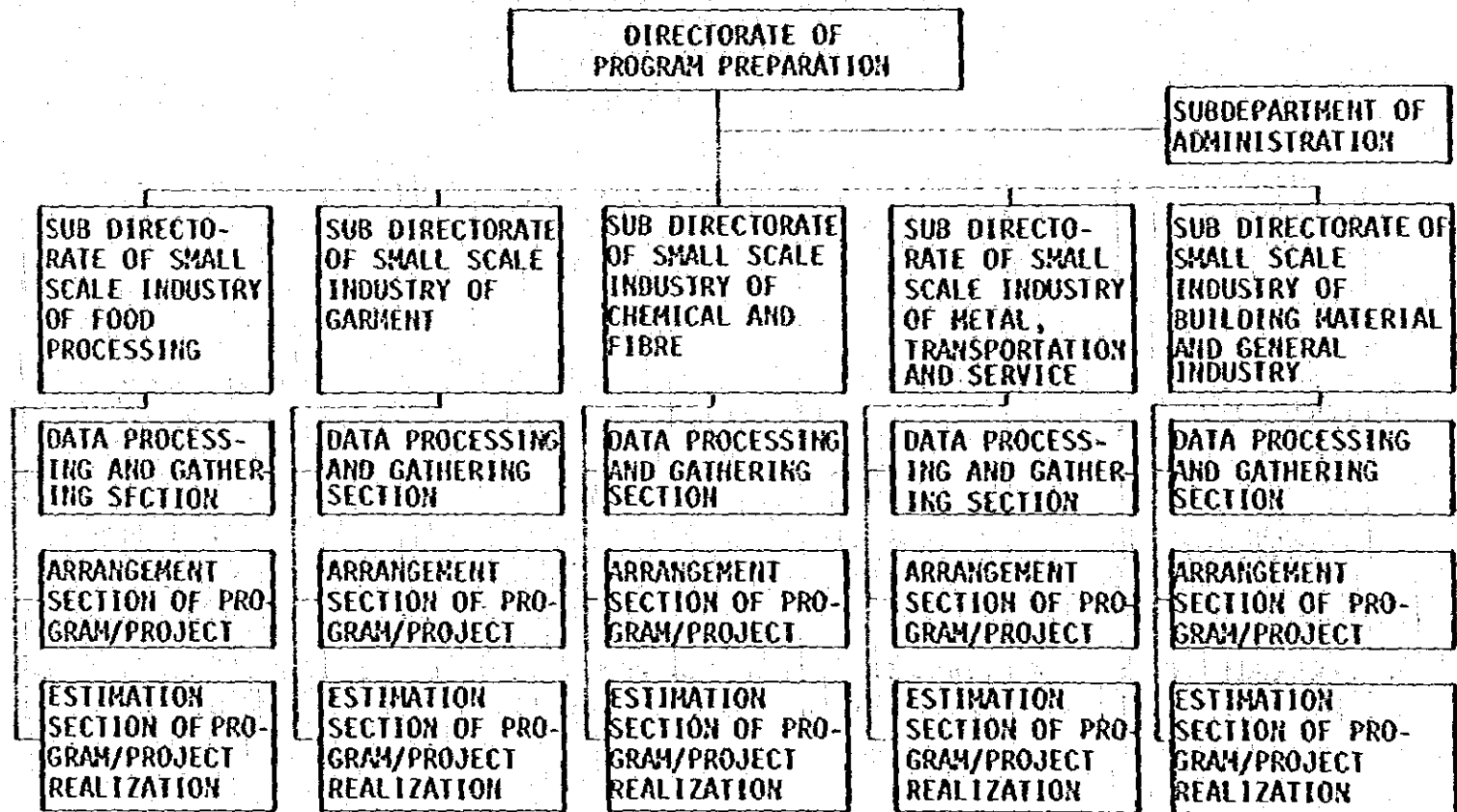

ORGANIZATION STRUCTURE OF
DIRECTORATE OF SUPPLY EQUIPMENT & MATERIALS
DIRECTORATE GENERAL OF SMALL SCALE INDUSTRIES

インドネシア

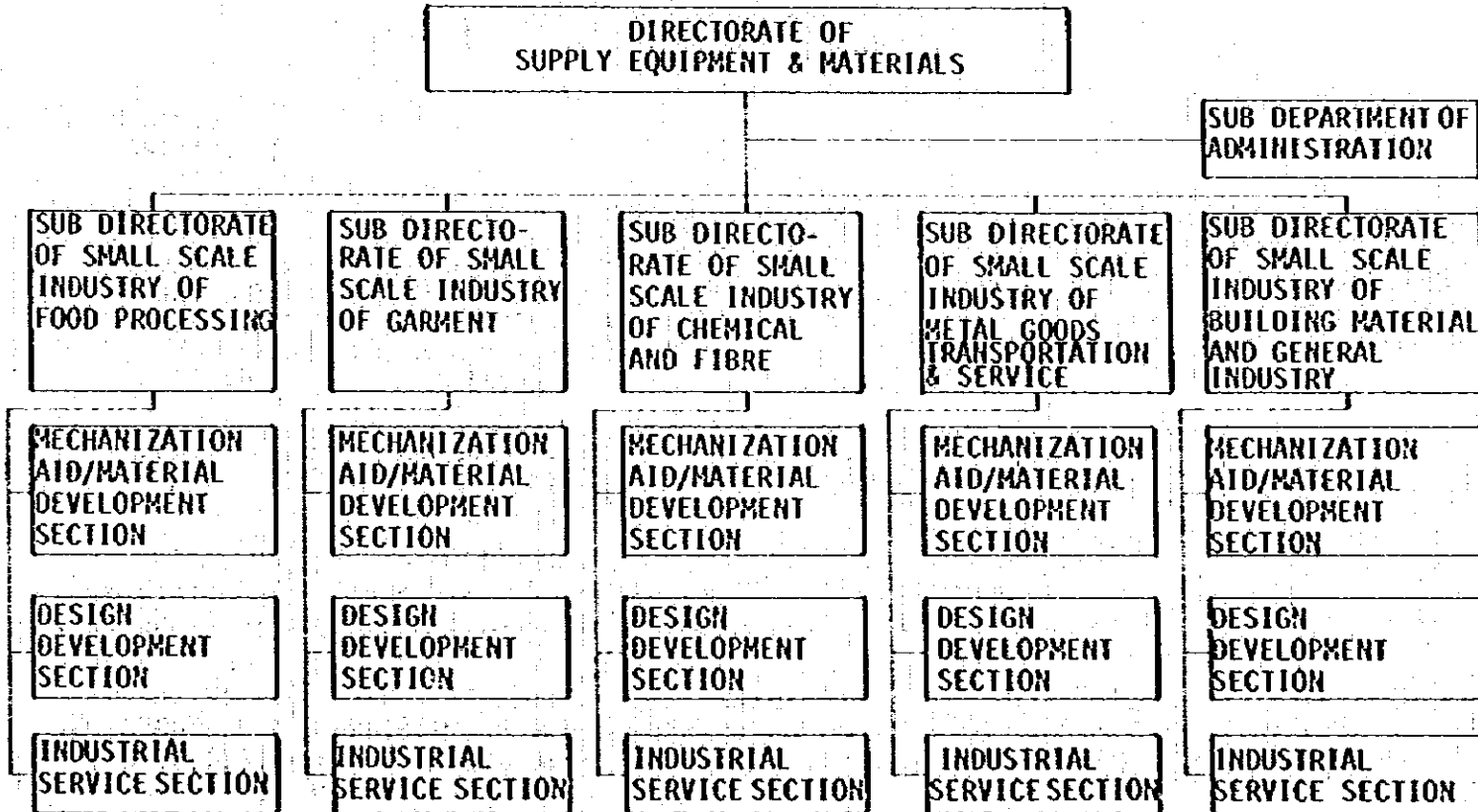

小規模工業総局・機材供給局

ORGANIZATION STRUCTURE OF
DIRECTORATE OF MANAGERIAL DEVELOPMENT
DIRECTORATE GENERAL OF SMALL SCALE INDUSTRIES

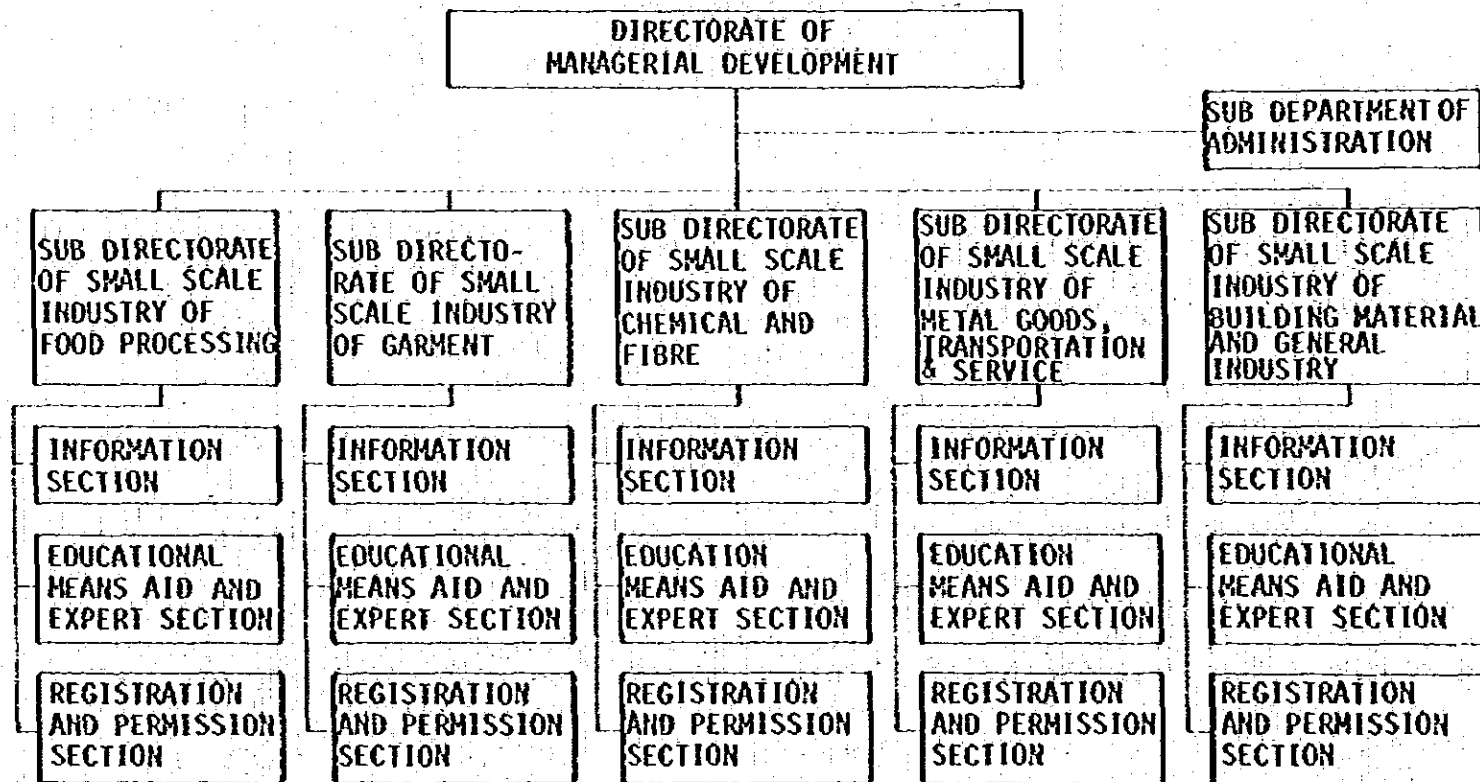

ORGANIZATION STRUCTURE OF
DIRECTORATE OF PRODUCTION DEVELOPMENT
DIRECTORATE GENERAL OF SMALL SCALE INDUSTRIES

イン
ト
ネ
シ
ア

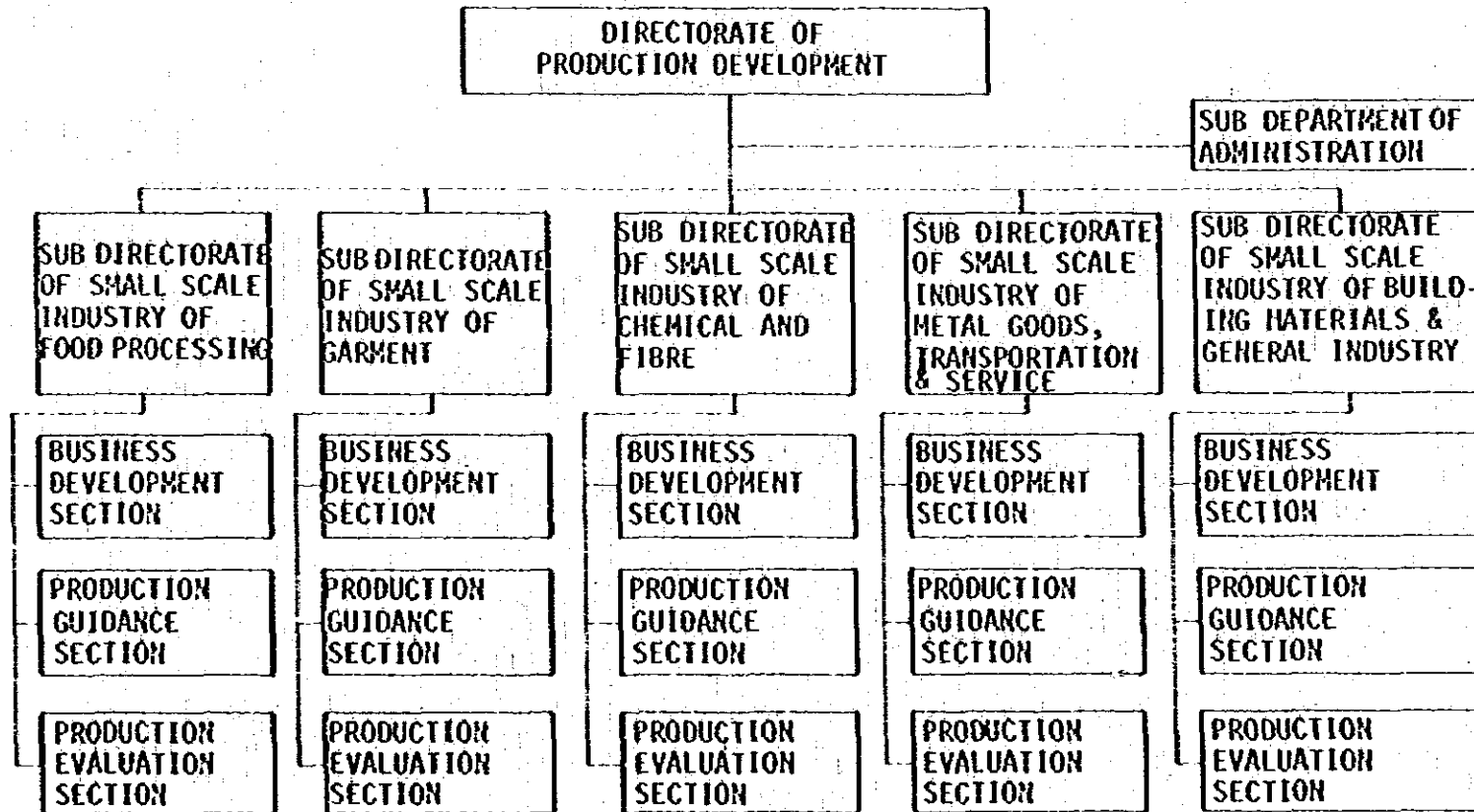

小規模工業総局・生産開発局

ORGANIZATION STRUCTURE OF
DEPARTMENT OF INDUSTRY IN DISTRICT/CITIES OFFICE

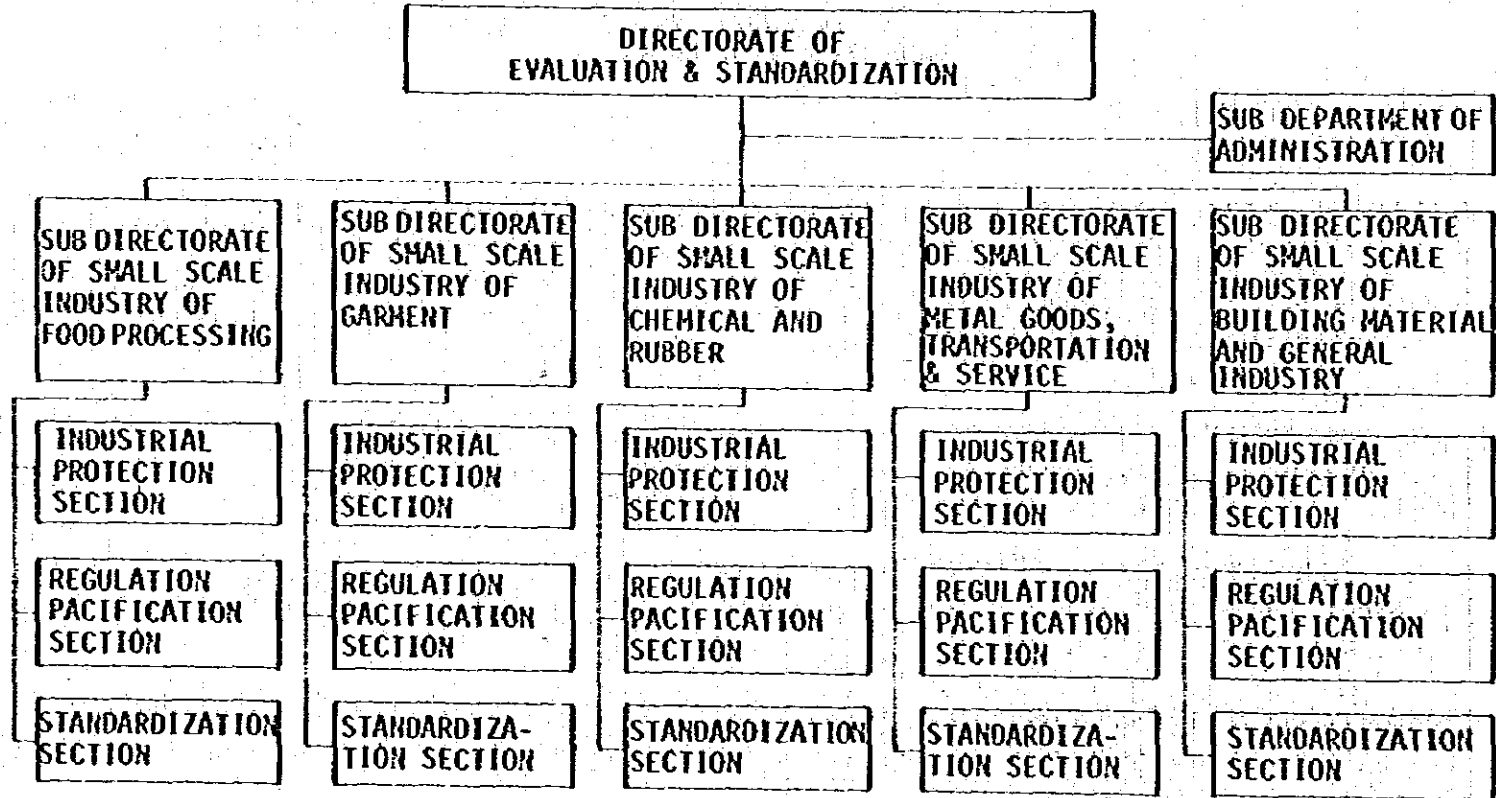

ORGANIZATION STRUCTURE OF
BOARD OF SURVEY AND DEVELOPMENT INDUSTRIES

インドネシア

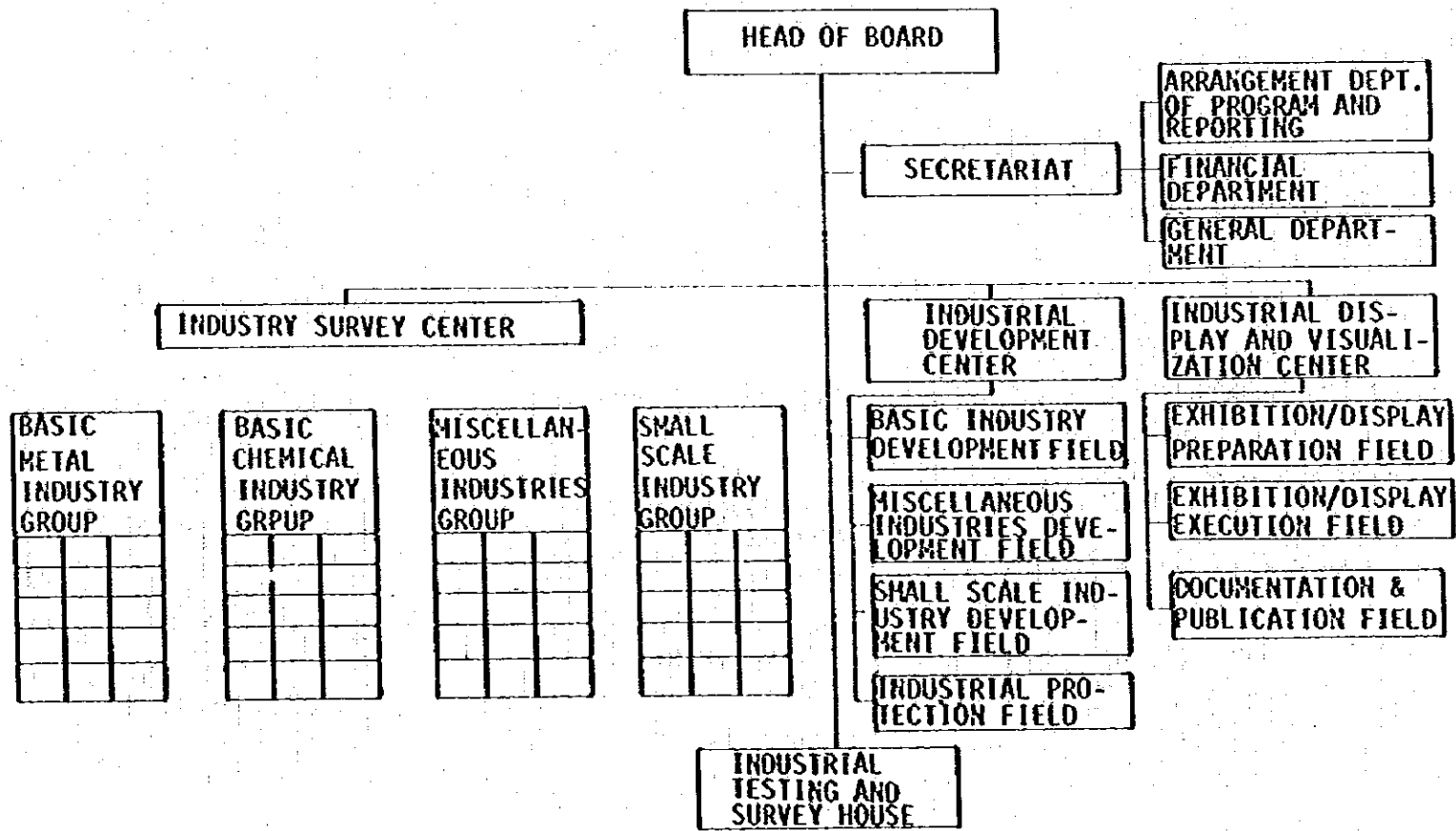

調査開発委員会

ORGANIZATION STRUCTURE OF
SECRETARY OF BOARD

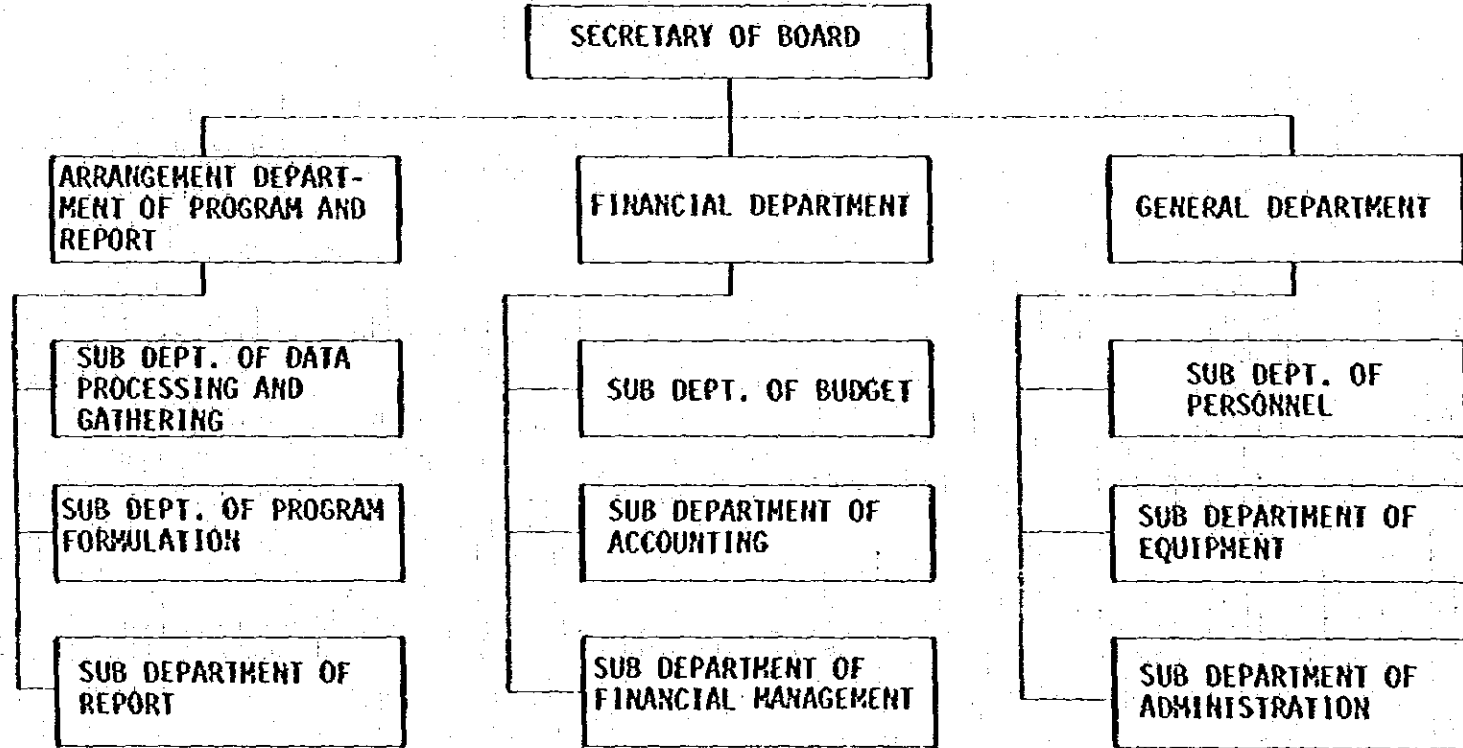

情報省組織図

インドネシア

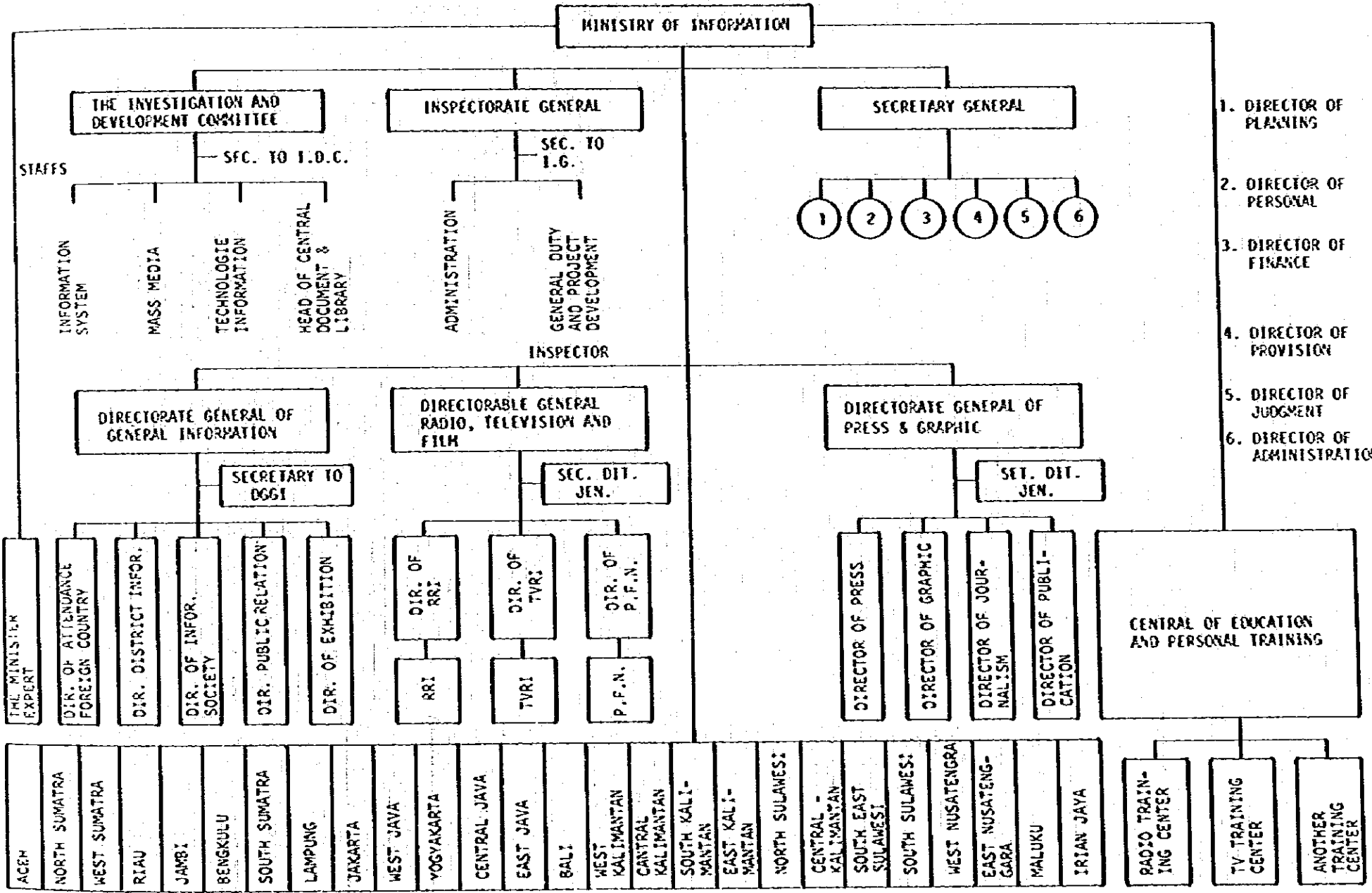

1. DIRECTOR OF PLANNING
2. DIRECTOR OF PERSONAL
3. DIRECTOR OF FINANCE
4. DIRECTOR OF PROVISION
5. DIRECTOR OF JUDGMENT
6. DIRECTOR OF ADMINISTRATION

情報省

ORGANIZATIONAL CHART OF THE DEPARTMENT OF MANPOWER AND TRANSMIGRATION

インドネシア

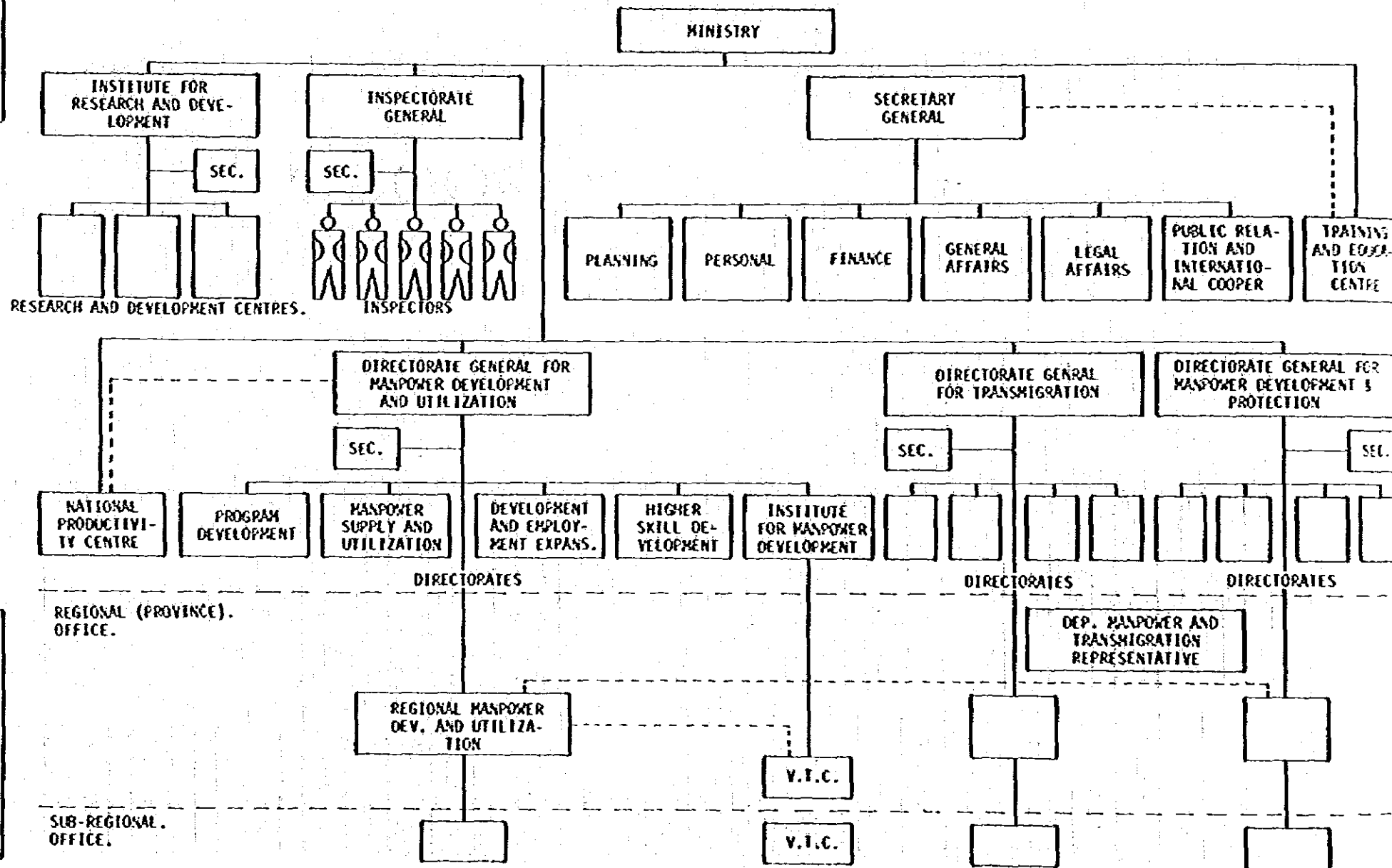

労働移住省

鉱山エネルギー省組織図

インドネシア

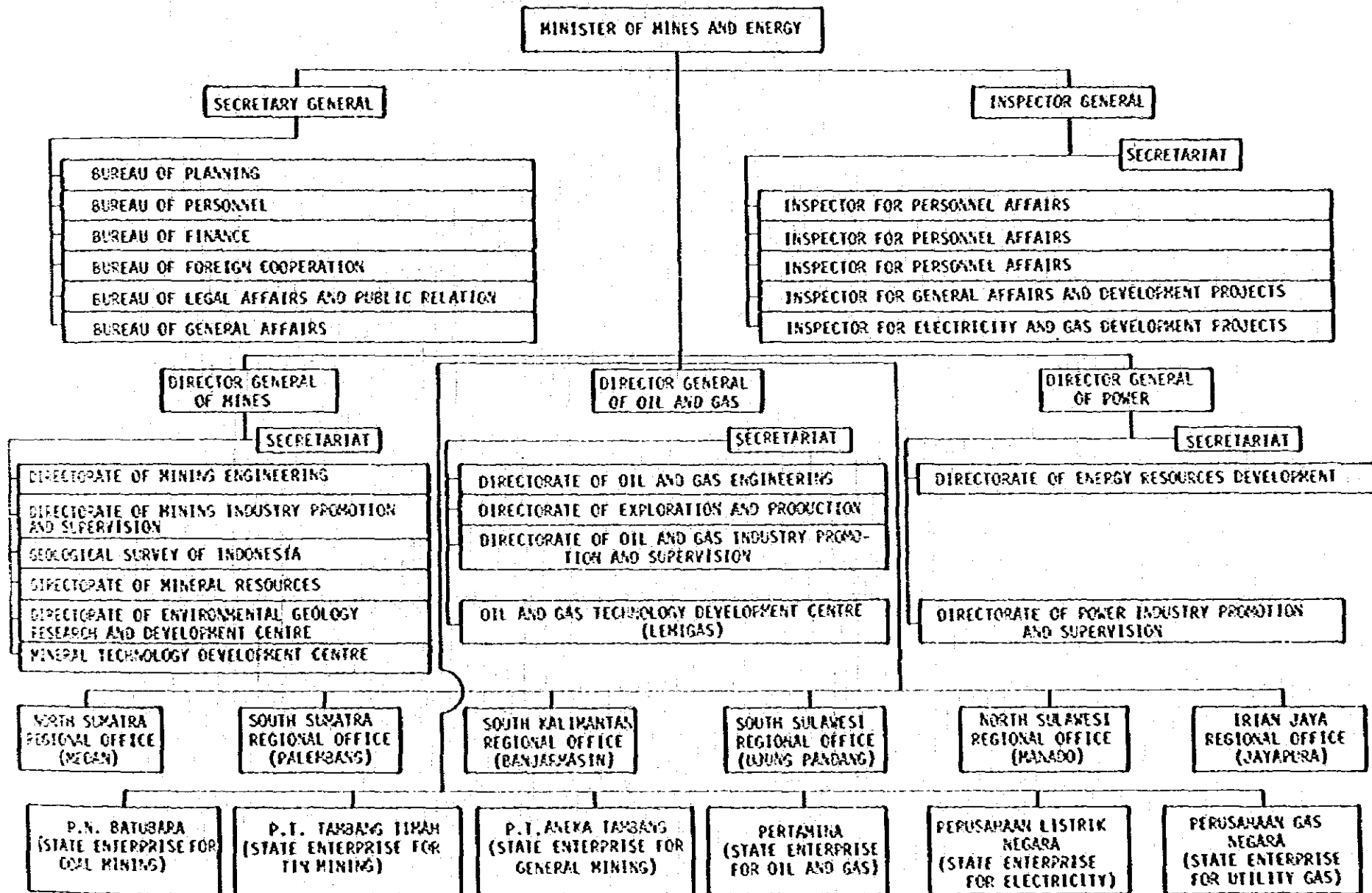

鉱山エネルギー省

鉱物資源総局組織図

DIRECTORATE OF MINERAL RESOURCES
DIRECTORATE GENERAL OF MINES, DEPARTMENT OF MINES & ENERGY

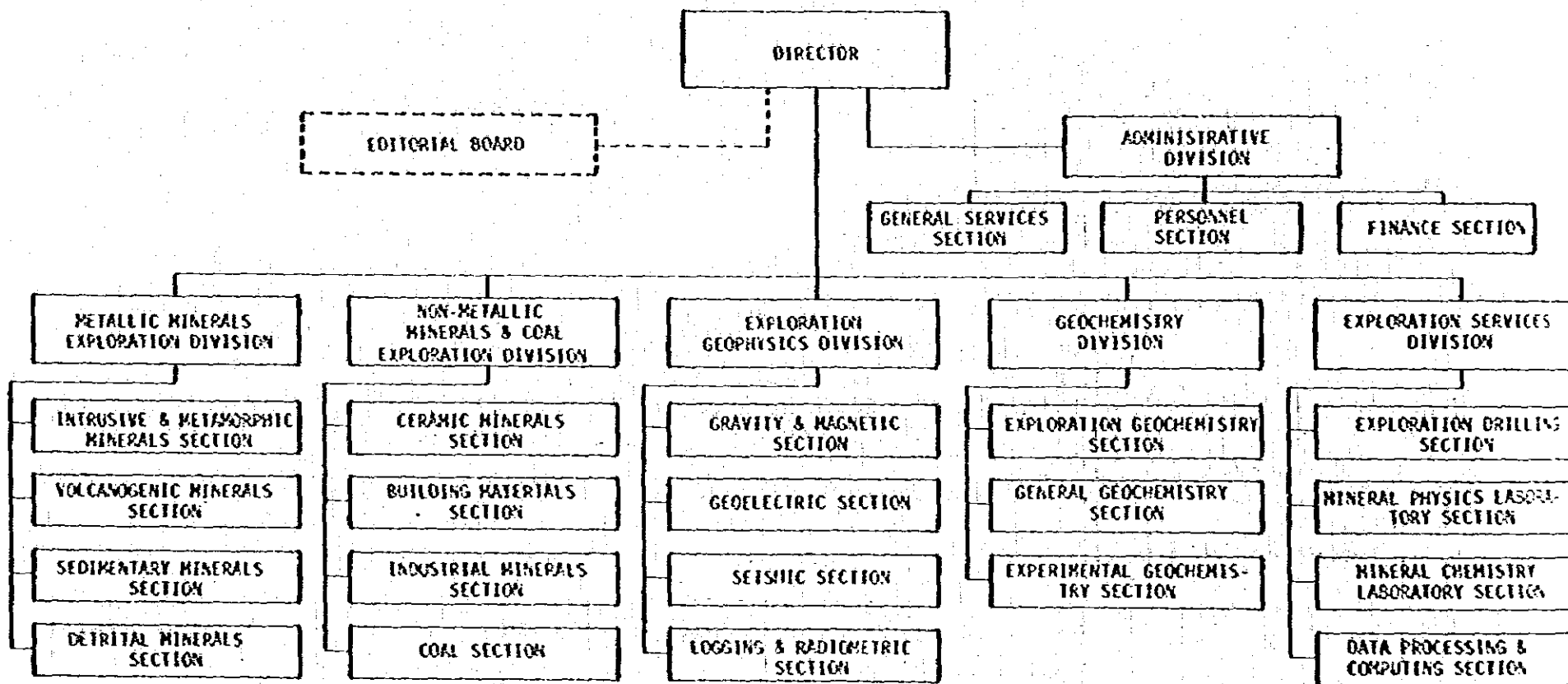

P E R T A M I N A 株式会社

インドネシア

BOARD OF COMMISSIONER OF GOVERNMENT

PRESIDENT DIRECTOR

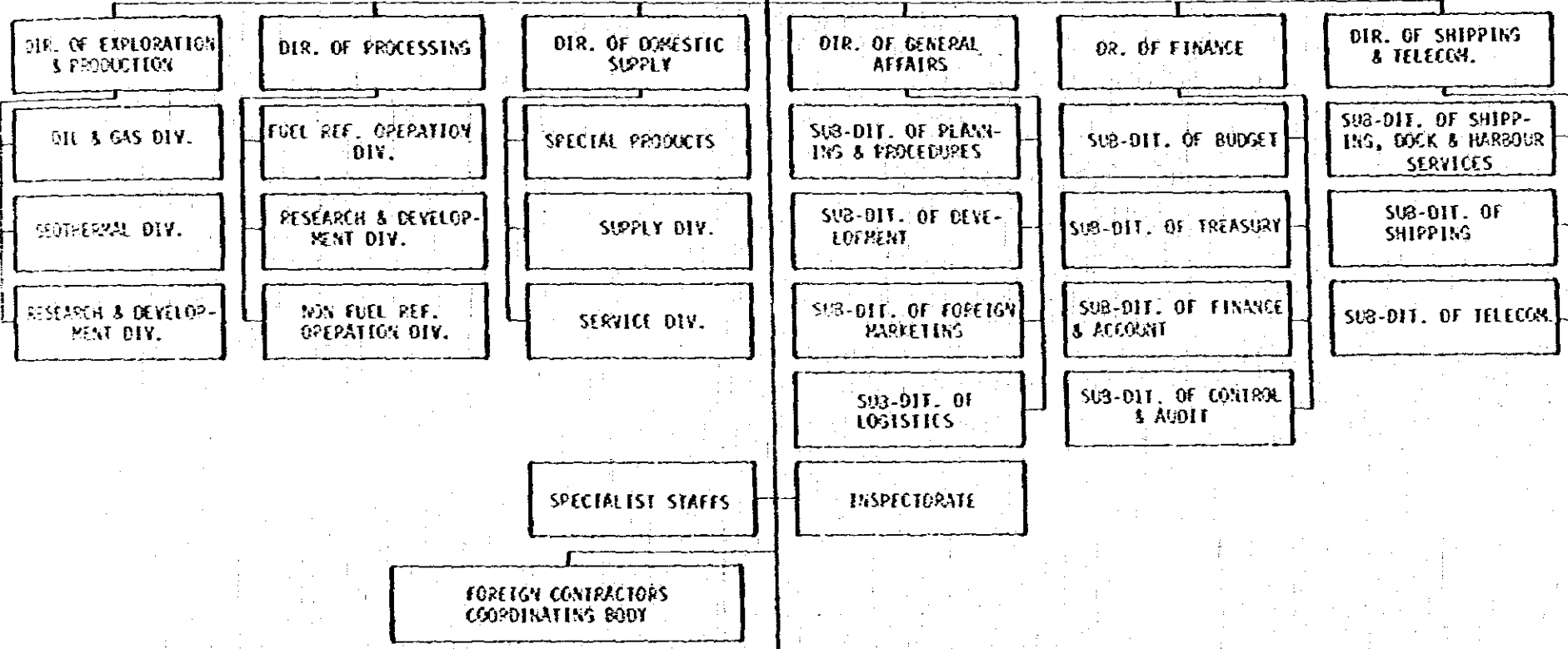

FOREIGN REPRESENTATIVE

- AMERICA AREA (LA): ASHORO
- EUROPA AREA (FRANKFURT): HANUK FAHNI
- ASIA AREA (TOKYO): B.T. TOBIAS

AREA COORDINATOR

- I. KEAN: KRADJI IRANAN
- II. PALEMBANG: WIDARTO
- III. SUPABAYA: SOEGINO HARTONO
- IV. BALIKPAPAN: SOEBASDI
- V. ULING PANDANG: SADERI

PROJECT

SUBSIDIARY

P E R T A M I N A

公共事業省組織図

ORGANIZATION CHART OF THE MINISTRY OF PUBLIC WORKS

インドネシア

公共事業省

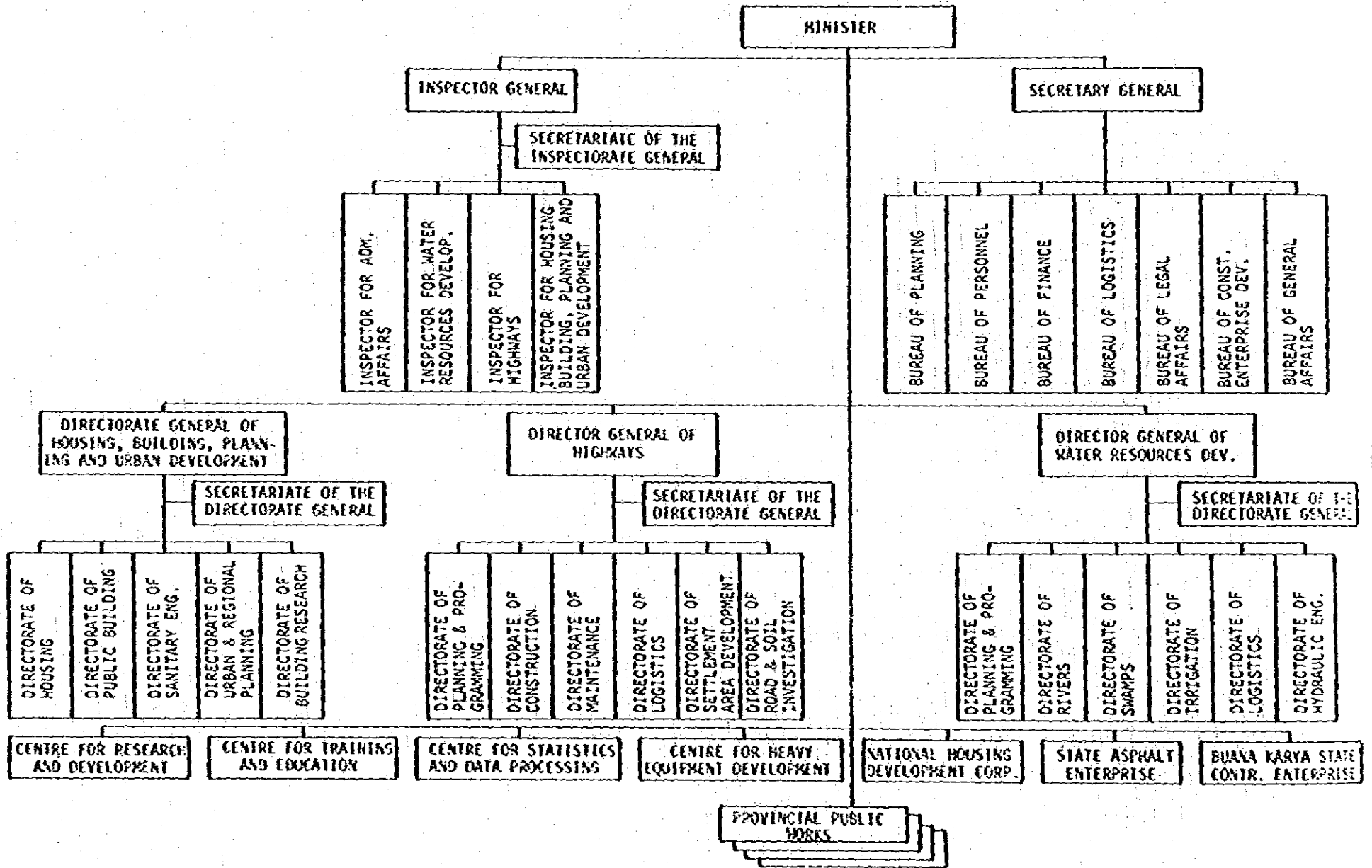

水資源開発総局組織図

DIRECTORATE GENERAL OF WATER RESOURCES DEVELOPMENT

DIRECTOR GENERAL
OF WATER RESOURCES DEVELOPMENT

ASSISTANT DIRECTOR GENERAL
1 2 3 4 5 6

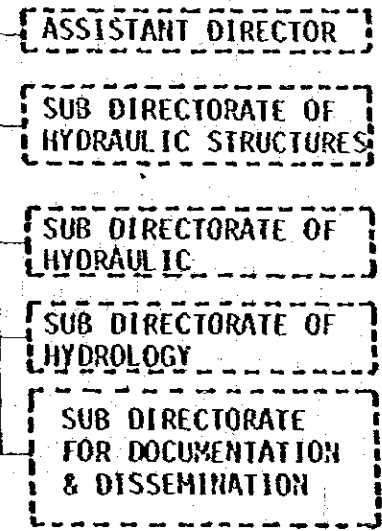
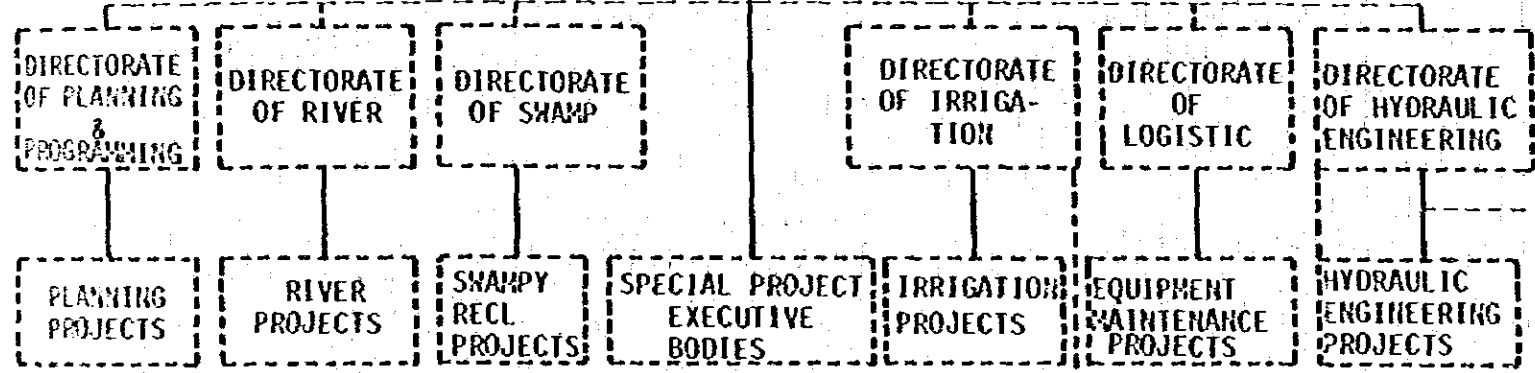

CONSTRUCTION GUID-
ANCE SERVICE CENTER

NOTES:

1. 1. = FINANCIAL ADMINISTRATION DIVISION
 2. = MANAGEMENT INFORMATION DIVISION
 3. = PERSONNEL DIVISION
 4. = LEGAL DIVISION
 5. = FOREIGN ASSISTANCE ADMINISTRATION DIVISION
 6. = GENERAL AFFAIRS DIVISION
2. THE DIRECTORATES ARE ORGANIZED ON THE SAME PATTERN, CONSISTING OF:
 - a. A STAFF, HEADED BY AN ASSISTANT DIRECTOR;
 - b. SUB DIRECTORATES;

インドネシア

水資源開発総局

ORGANIZATION CHART OF DIRECTORATE OF BUILDING RESEARCH

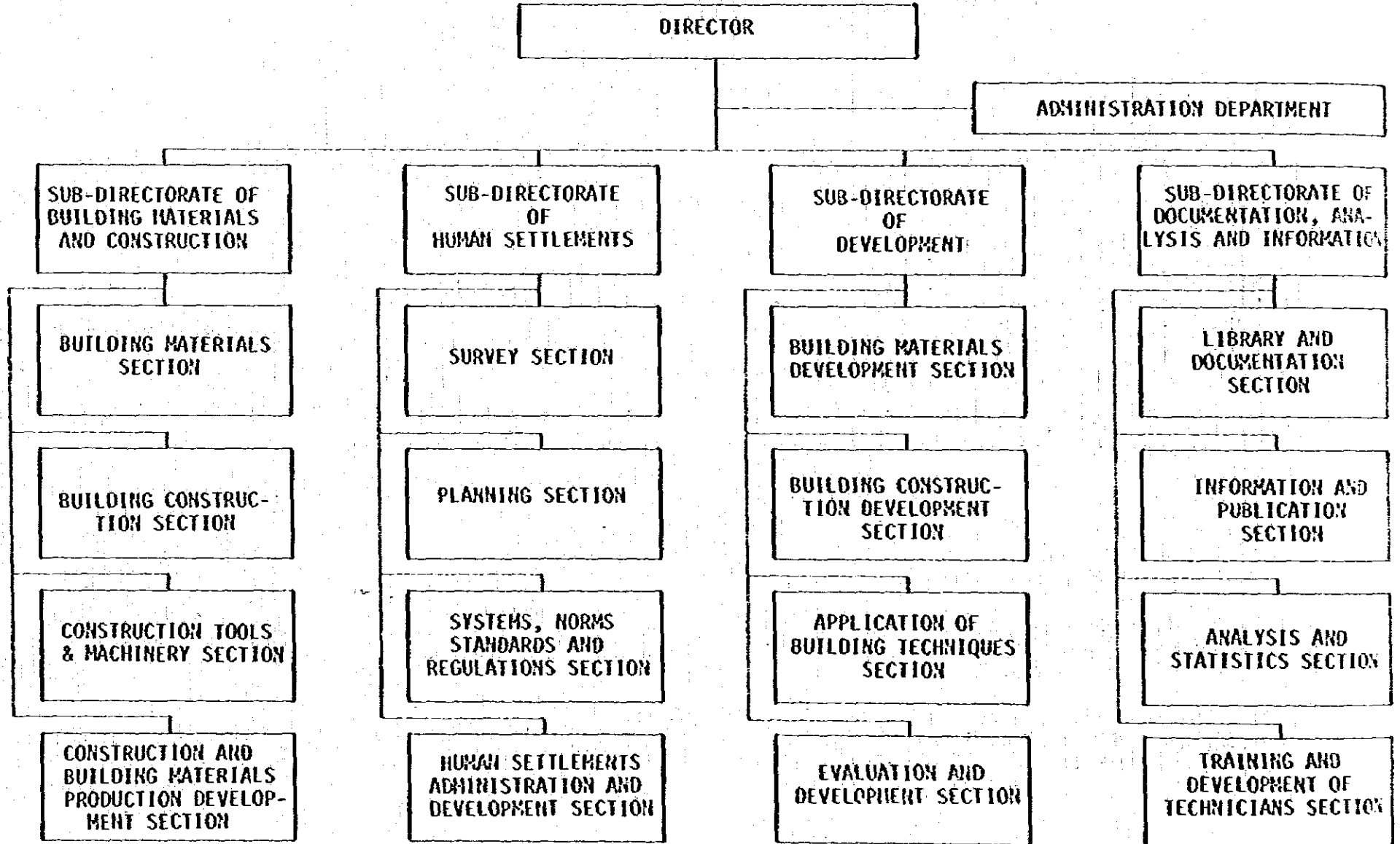

イン
ド
ネ
シ
ア

公
共
事
業
省
建
築
研
究
局

商業共同組合省組織図

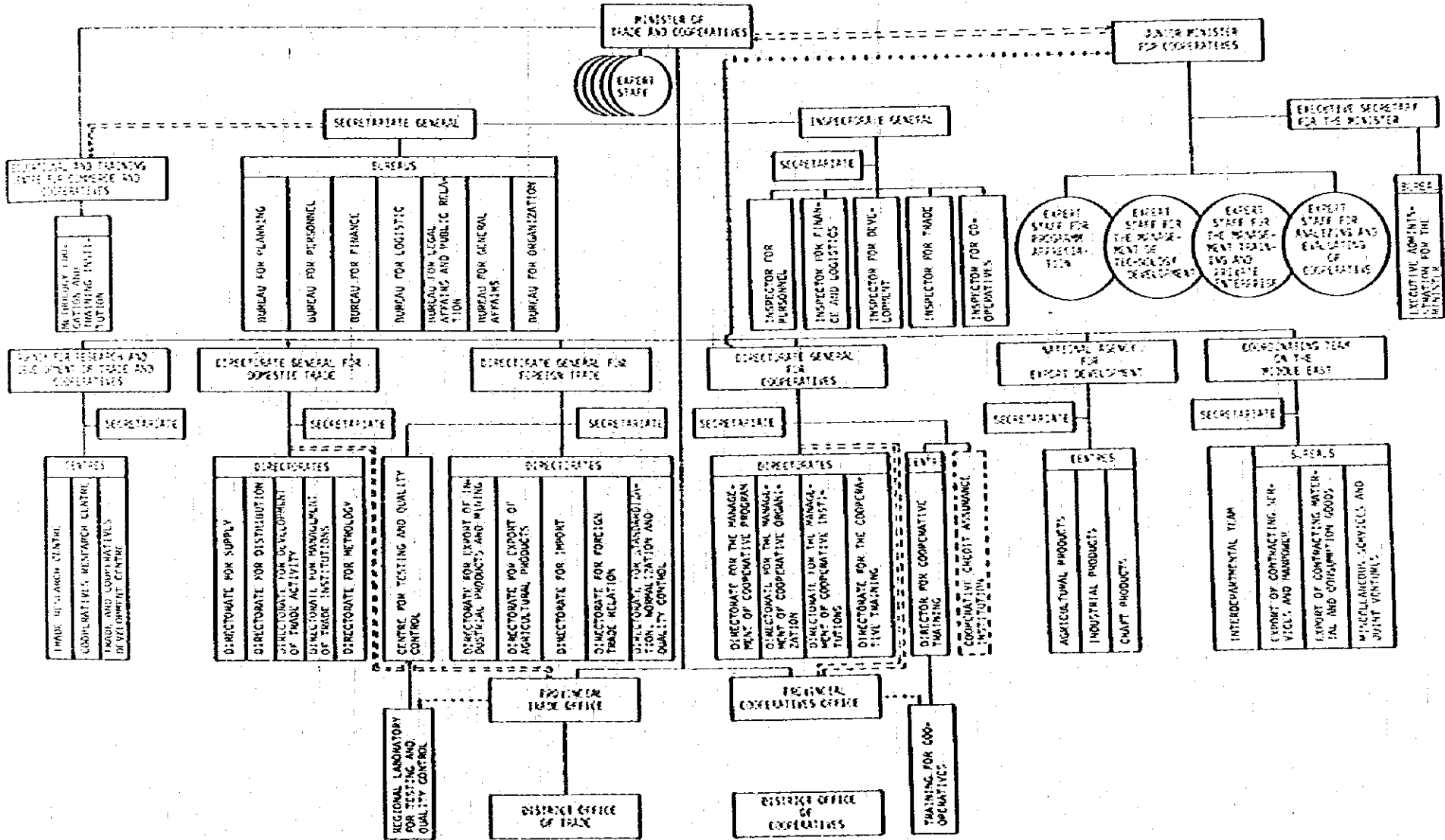

インドネシア

商業共同組合省

技術協力調整委員会組織図

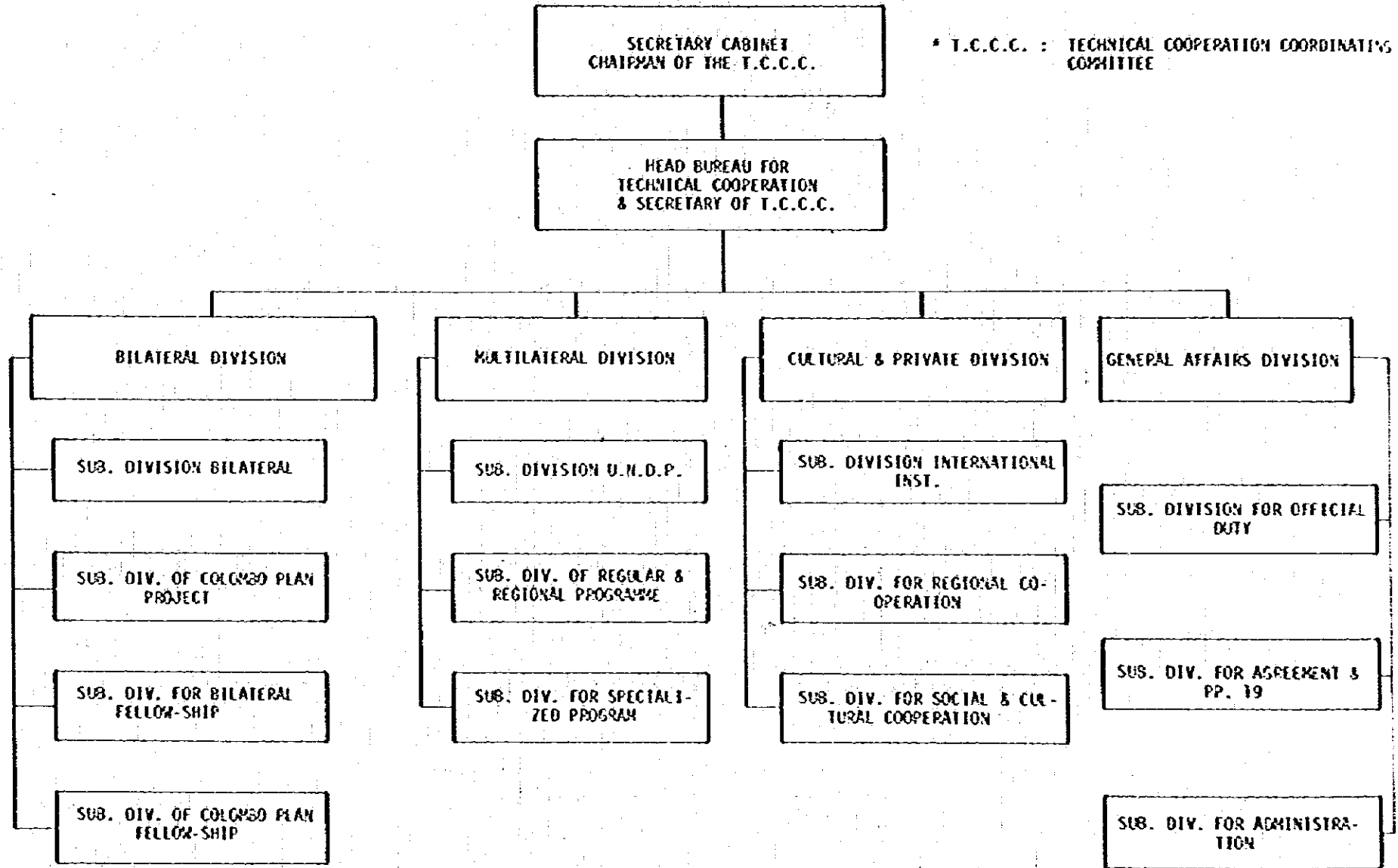

技術協力調整委員会組織図（インドネシア語）

インドネシア

KEMENTERIAN HUBUNG HUBUNG NEGARA (FOREIGN TECHNICAL COOPERATION)

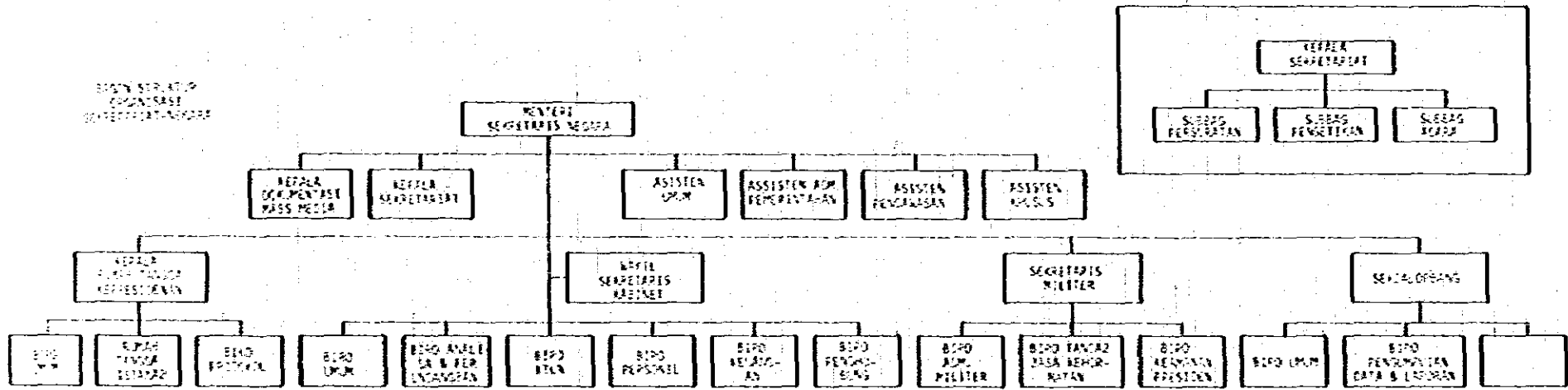

技術協力調整委員会

P.L.N ORGANIZATION CHART
AS OF 1 OCT. '81

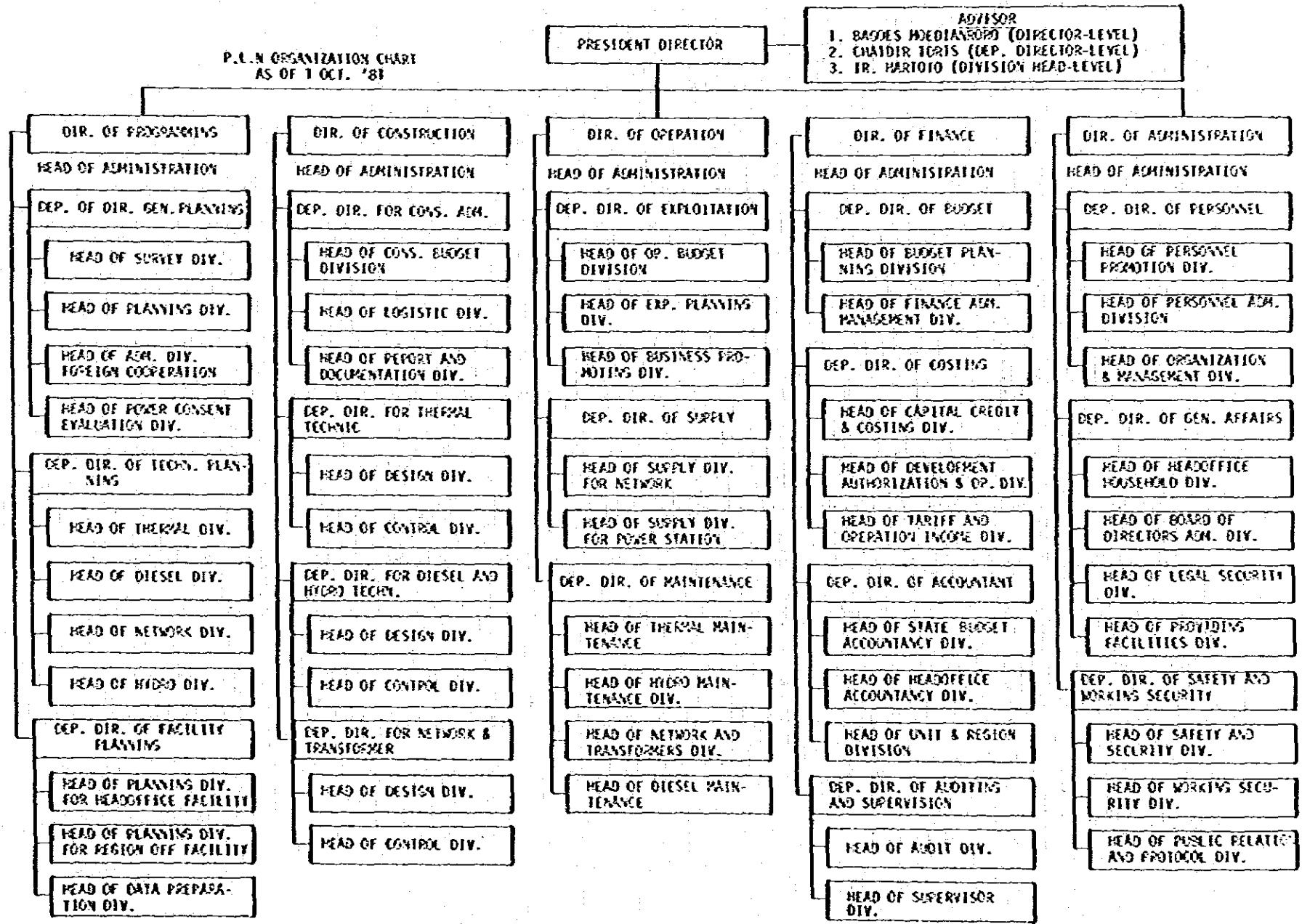

ORGANIZATION STRUCTURE OF NATIONAL PLANNING BOARD (BAPPENAS)

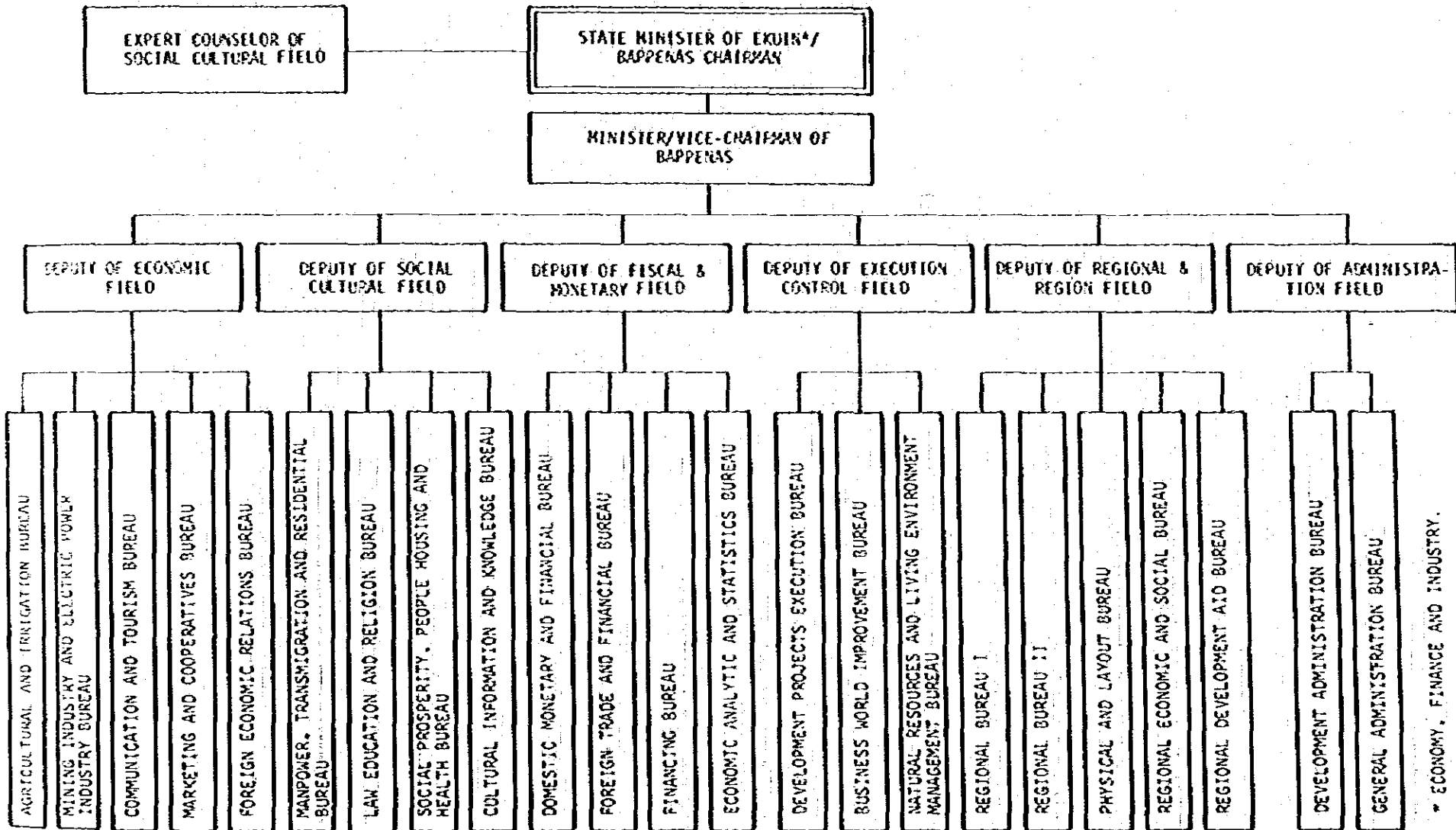

* ECONOMY, FINANCE AND INDUSTRY.

インドネシア

BAPPENAS

BAPPENAS 組織図 (インドネシア語)

インドネシア

BAPPENAS

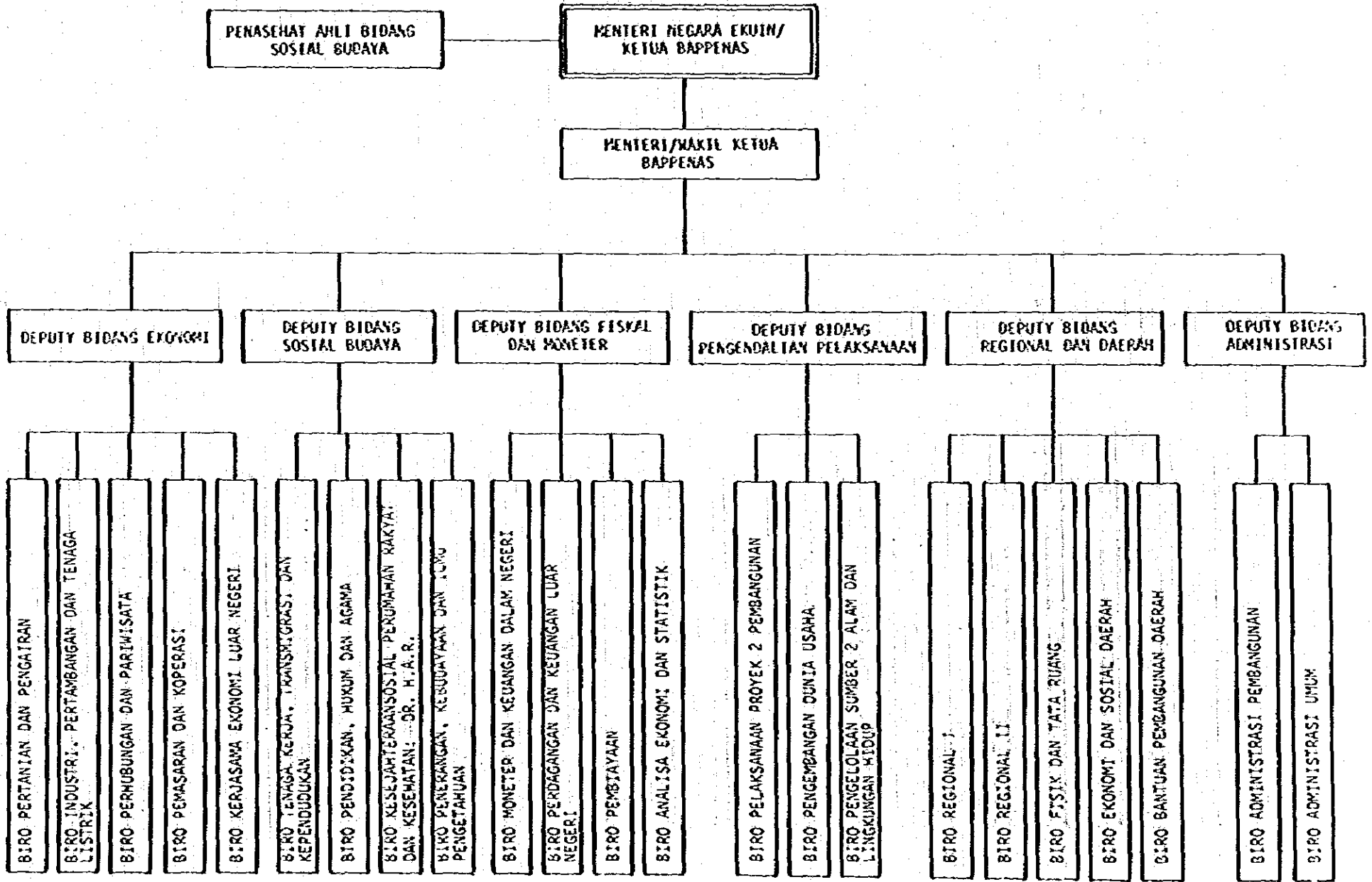

韓國政府行政組織圖

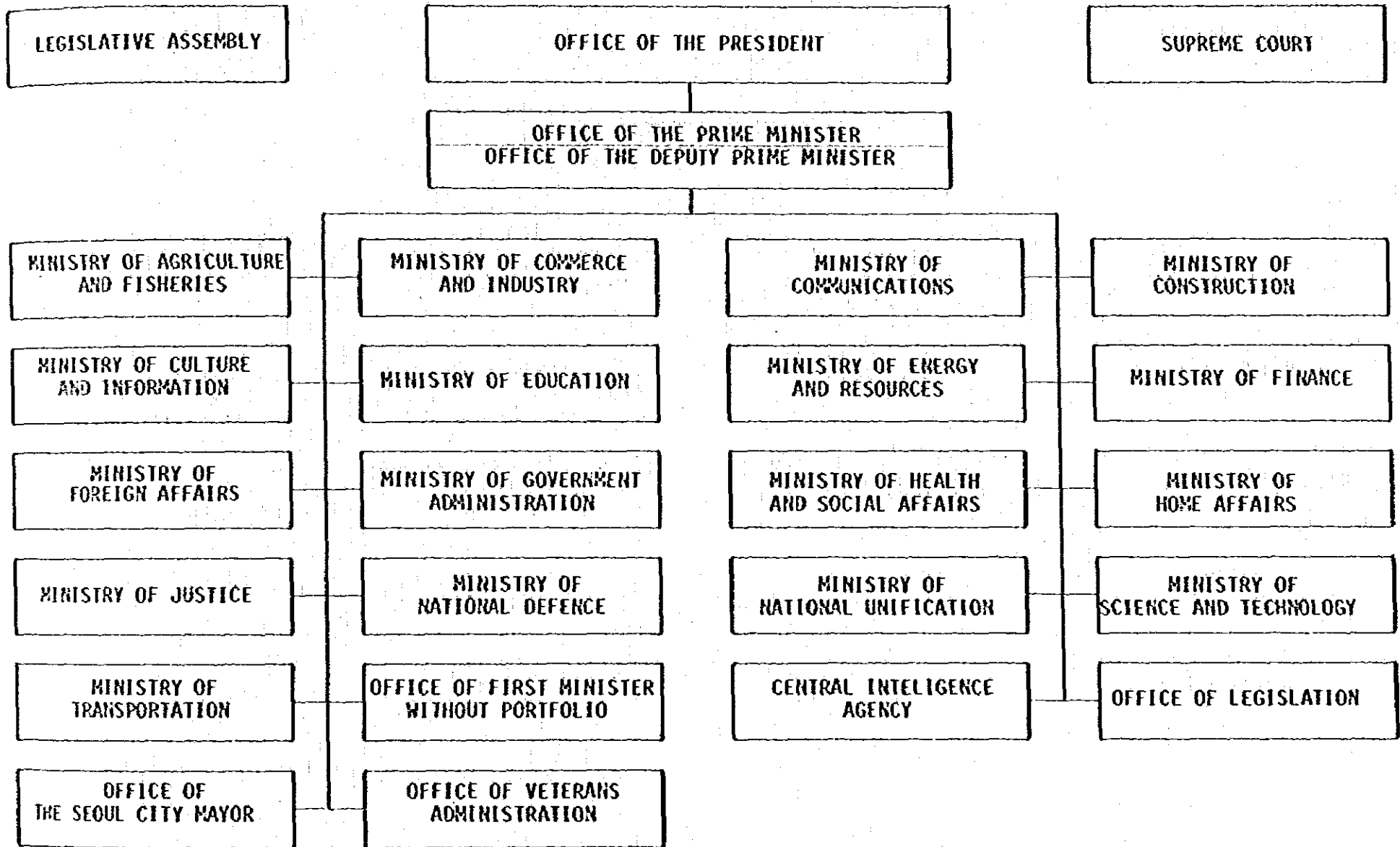

韓
國

行
政
組
織

ラ
オ
ス

THE PEOPLE'S
SUPREME COUNCIL

OFFICE OF THE PRESIDENT

OFFICE OF THE PRIME MINISTER

MINISTRY OF AGRICULTURE
FORESTS AND IRRIGATION

MINISTRY OF
COMMUNICATION, PUBLIC
WORKS AND TRANSPORTATION

MINISTRY OF DEFENCE

MINISTRY OF FINANCE

MINISTRY OF
FOREIGN AFFAIRS

MINISTRY OF
INDUSTRY AND COMMERCE

MINISTRY OF
INFORMATION, PROPAGANDA,
CULTURE AND TOURISM

MINISTRY OF
INTERIOR, VETERANS
AND SOCIAL AFFAIRS

MINISTRY OF JUSTICE

MINISTRY OF POSTS
AND TELECOMMUNICATIONS

MINISTRY OF
PUBLIC HEALTH

MINISTRY OF SPORTS,
EDUCATION AND RELIGION

行
政
組
織

(PARLIAMENT)

DEWAN NEGARA
(SENATE) DEWAN RAKYAT
(HOUSE OF REPRESENTATIVE)

OFFICE OF H.M. THE KING

FEDERAL COURT OF MALAYSIA

PRIME MINISTER'S DEPARTMENT

マ
レ
イ
シ
ア

MINISTRY OF AGRICULTURE

MINISTRY OF CULTURE, YOUTH AND SPORTS

MINISTRY OF DEFENCE

MINISTRY OF EDUCATION

MINISTRY OF ENERGY, TELECOMMUNICATIONS AND POSTS

MINISTRY OF FEDERAL TERRITORY

MINISTRY OF FINANCE

MINISTRY OF FOREIGN AFFAIRS

MINISTRY OF HEALTH

MINISTRY OF HOME AFFAIRS

MINISTRY OF HOUSING AND LOCAL GOVERNMENT

MINISTRY OF INFORMATION

MINISTRY OF LABOUR AND MANPOWER

MINISTRY OF LAND AND REGIONAL DEVELOPMENT

MINISTRY OF PRIMARY INDUSTRIES

MINISTRY OF PUBLIC ENTERPRISES

MINISTRY OF SCIENCE, TECHNOLOGY AND ENVIRONMENT

MINISTRY OF TRADE AND INDUSTRY

MINISTRY OF TRANSPORT

MINISTRY OF WELFARE SERVICES

MINISTRY OF WORKS AND PUBLIC UTILITIES

行
政
組
織

大 蔵 省 組 織 図

マ
レ
イ
シ
ア

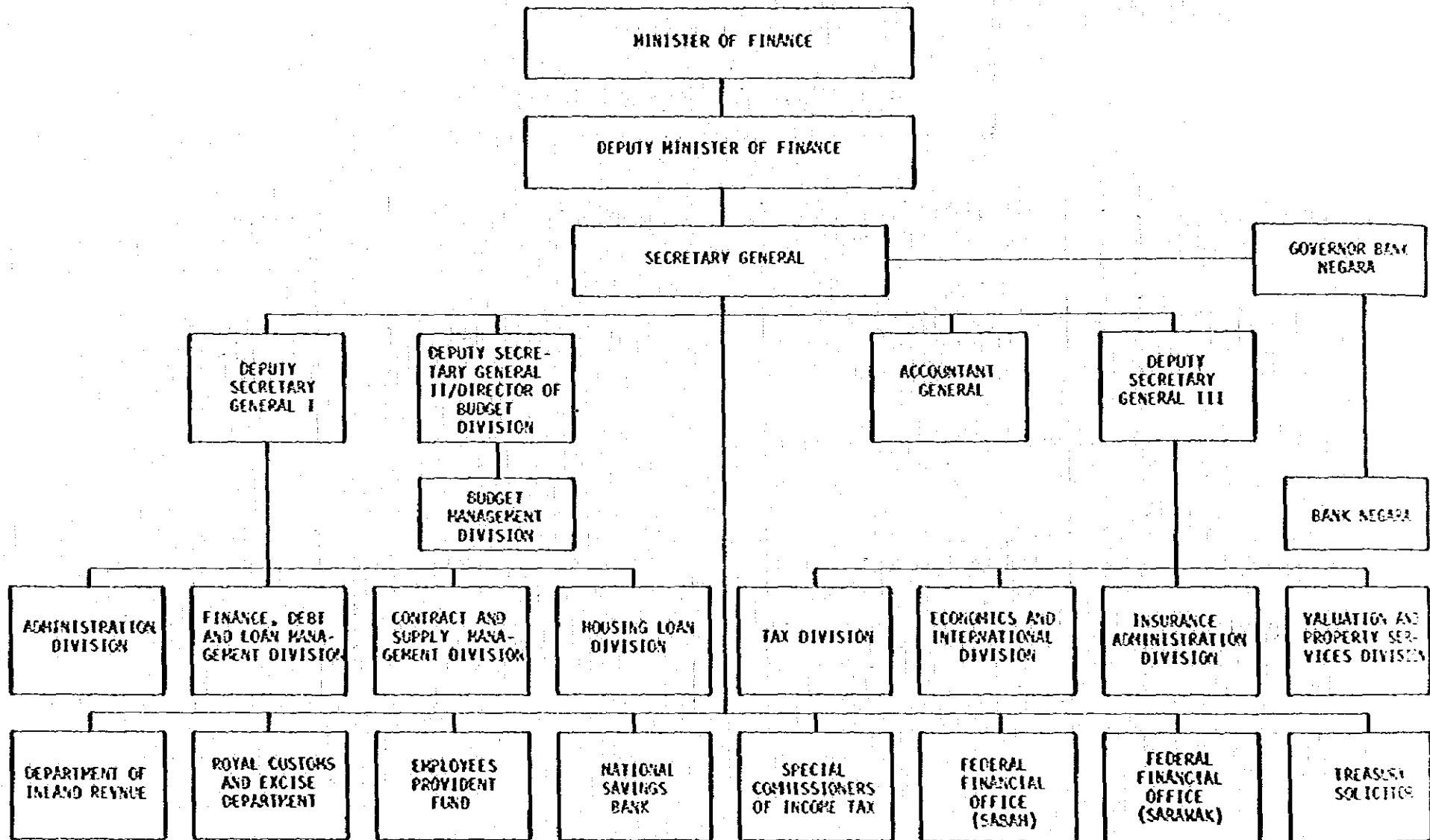

大
蔵
省

労働・人力省組織図

マレーシア

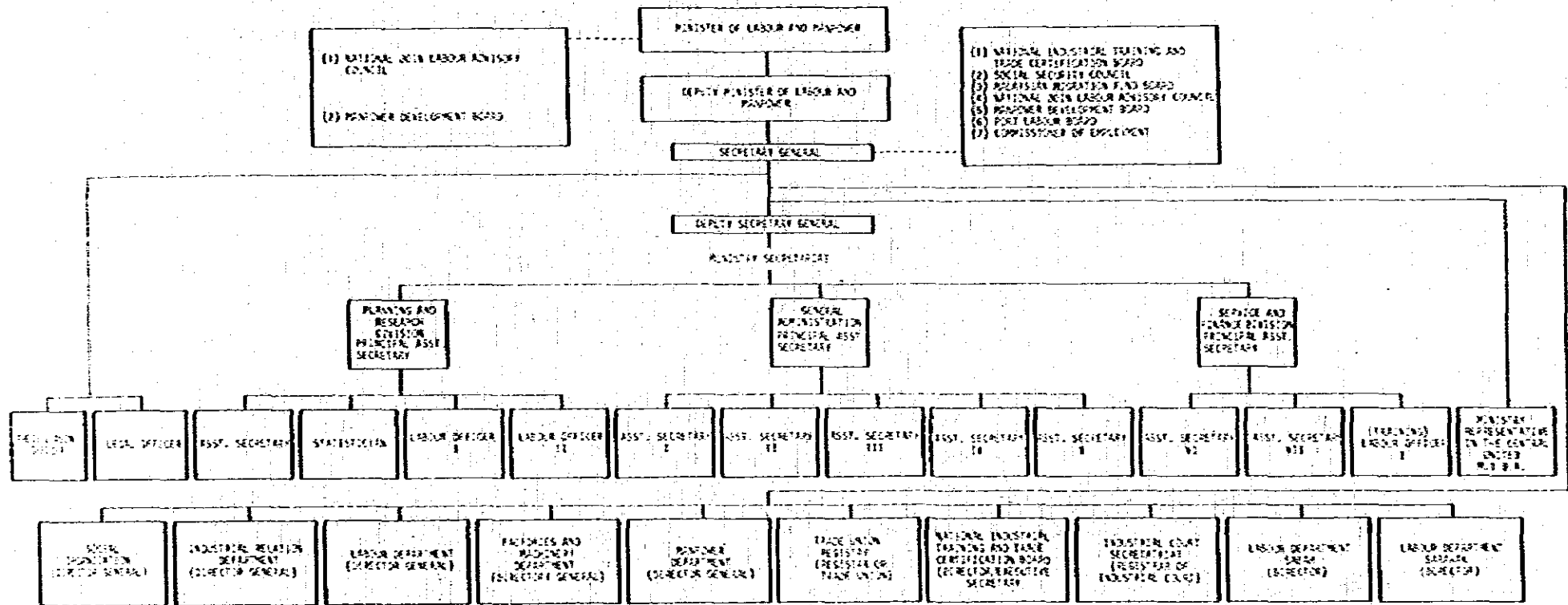

労働・人力省

人力部組織図

ORGANIZATION CHART OF HANOVER DEPARTMENT

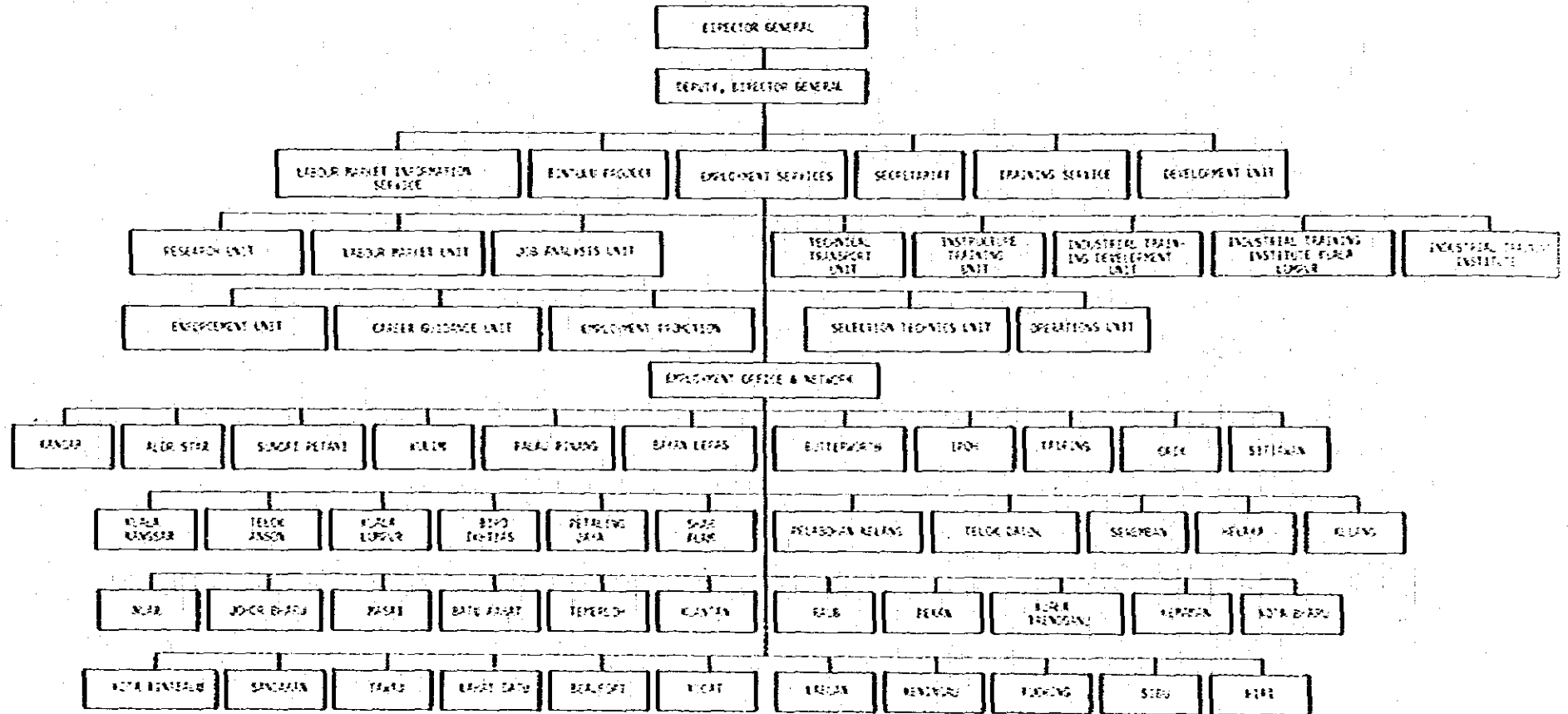

マ
レ
イ
シ
ア

人
力
部

商 工 省 組 織 図

マ
レ
イ
シ
ア

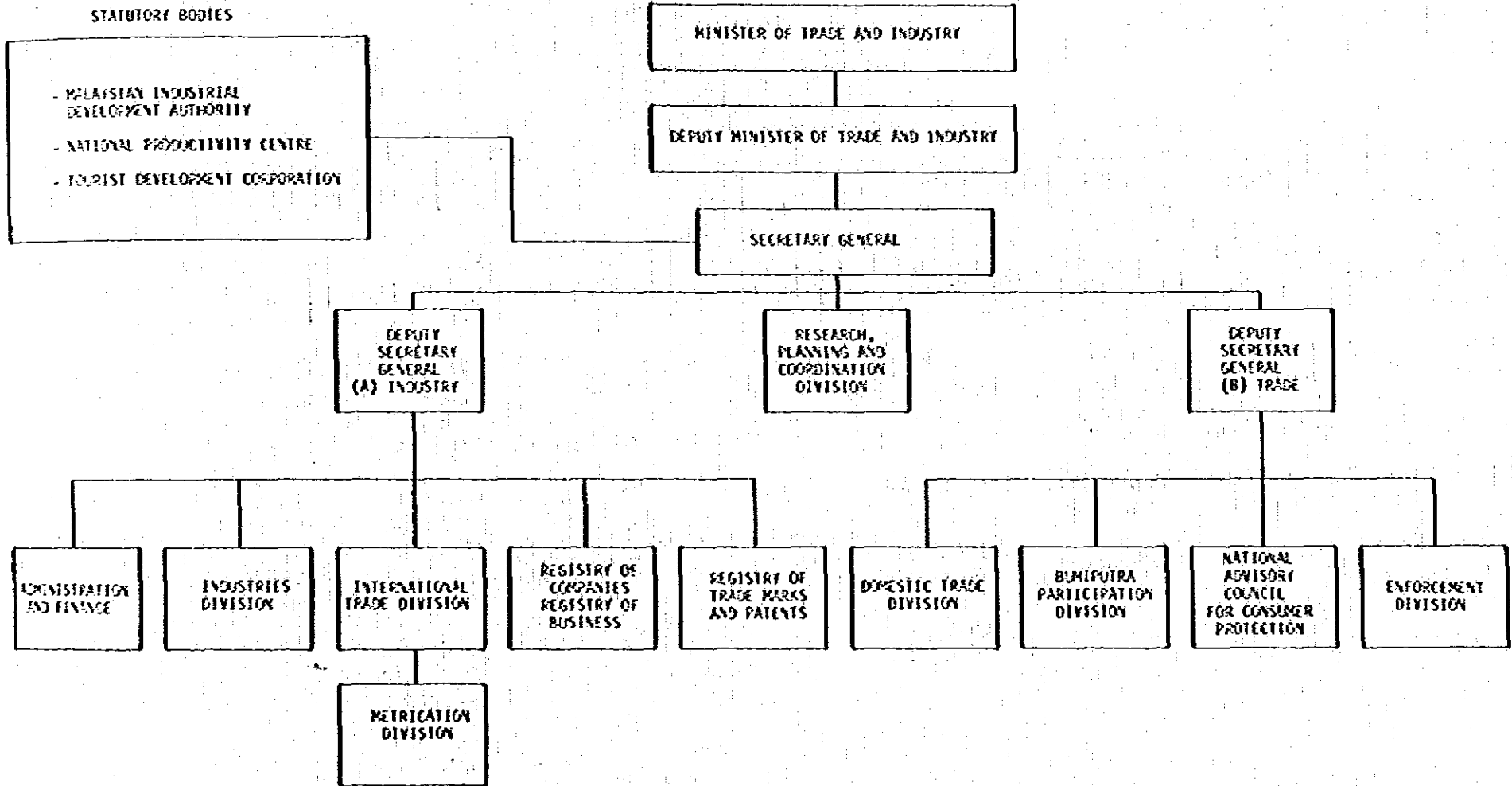

商
工
省

工業開発庁組織図

マ
レ
イ
シ
ア

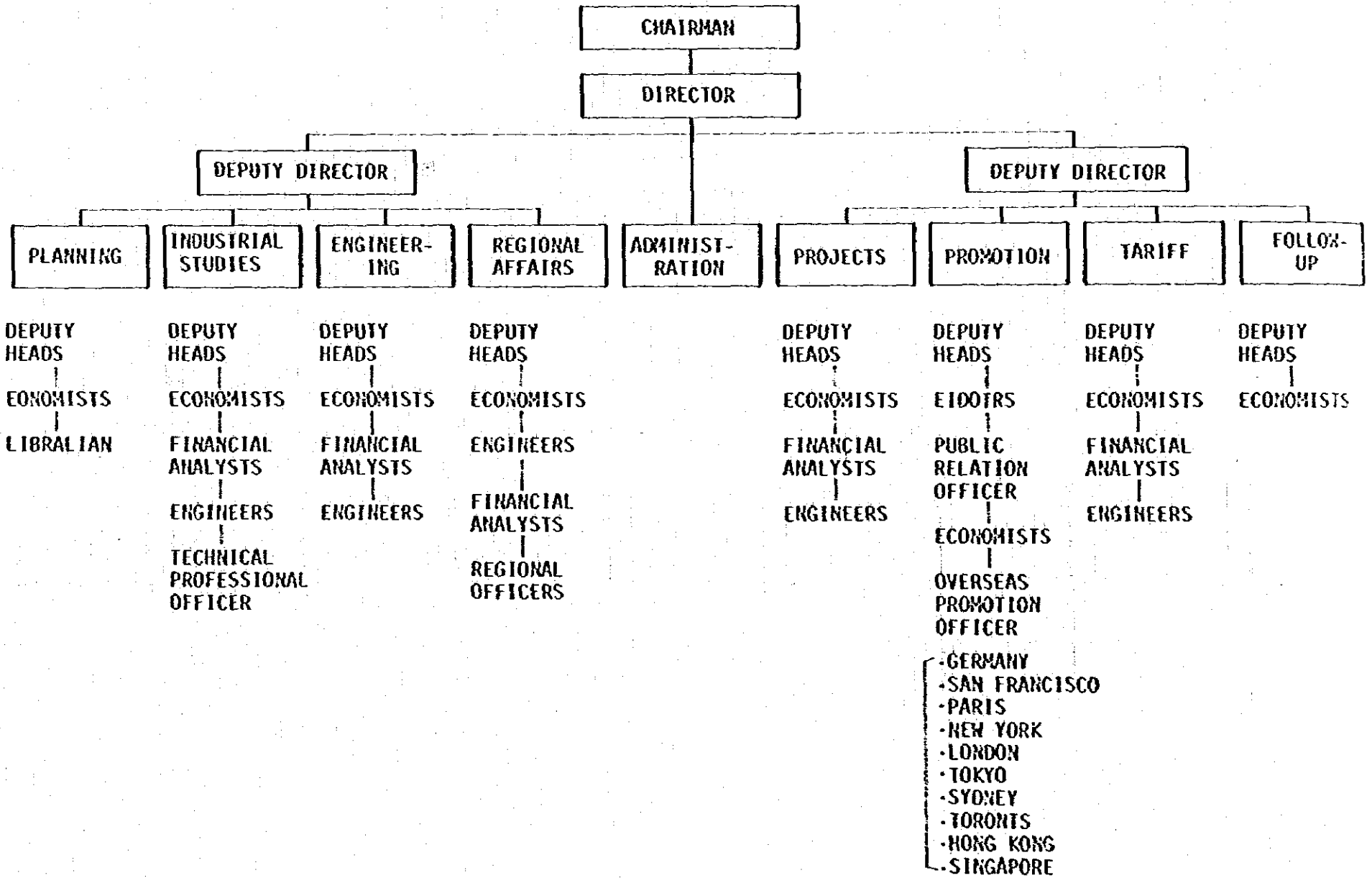

工
業
開
発
庁

国家電力庁組織図

NATIONAL ELECTRICITY BOARD

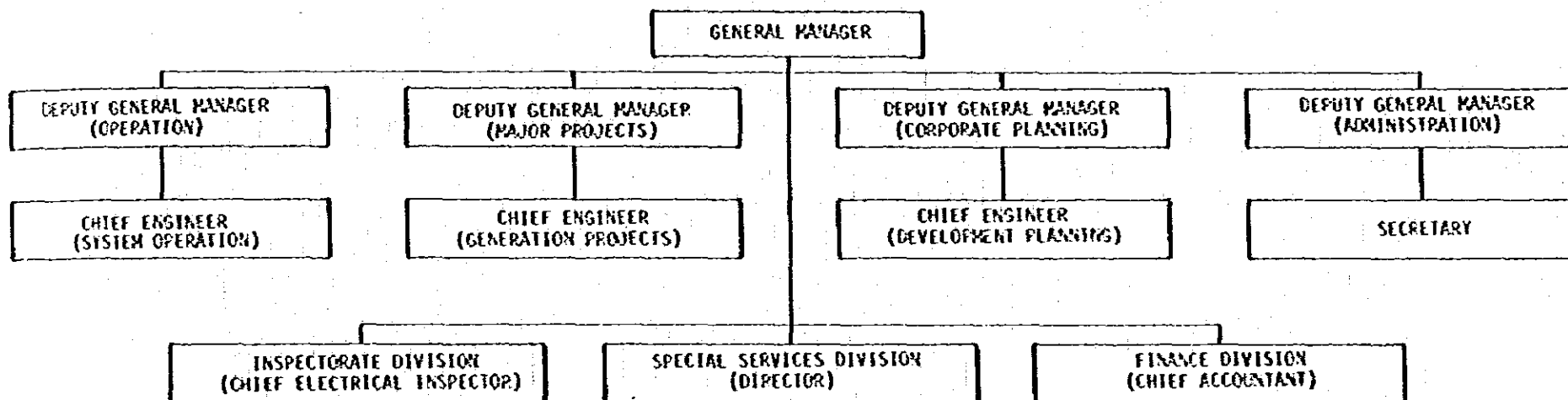

NOVEMBER 1981

GENERAL MANAGER	:	TAN SRI DATO IR. ABU ZARIN BIN HAJI OMAR
DEPUTY GENERAL MANAGER (OPERATIONS)	:	MR. WONG KAI KHEONG
DEPUTY GENERAL MANAGER (MAJOR PROJECTS)	:	MR. EDDIE TAN GHEE SOON
DEPUTY GENERAL MANAGER (CORPORATE PLANNING)	:	MR. CHAN KAI FOO
DEPUTY GENERAL MANAGER (ADMINISTRATION)	:	HAJI MOHD KHALID BIN DIN
CHIEF ENGINEER (SYSTEM OPERATION)	:	MR. LEE SIAM PHIN
CHIEF ENGINEER (GENERATION PROJECTS)	:	MR. D.K. JESTHASAN
CHIEF ENGINEER (DEVELOPMENT PLANNING)	:	MR. JALALUDDIN BIN ZAINUDDIN

SECRETARY:

CHIEF ELECTRICAL INSPECTOR	:	MR. RAJINDER SINGH GILL
DIRECTOR	:	MR. HAJI WAN HUSSEIN ABDUL
CHIEF ACCOUNTANT	:	MR. MANSOR LATIFF

マ
レ
イ
シ
ア

国
家
電
力
庁

サラワク電力供給公社組織図

SALAWAK ELECTRICITY SUPPLY CORPORATION

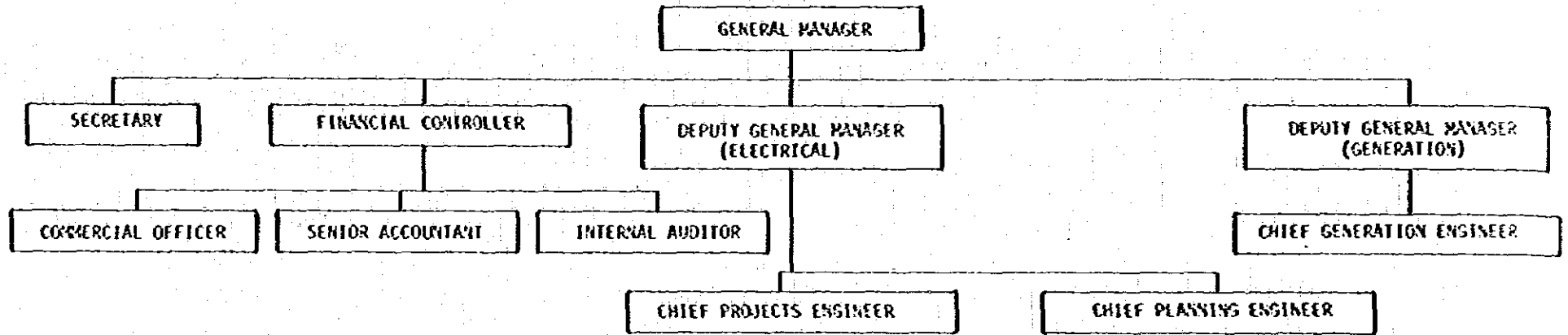

NOVEMBER 1981

GENERAL MANAGER	: MR. WILLIAM LAI KUAT SHIN
SECRETARY	: CECILIA WONG SIE LING
FINANCIAL CONTROLLER	: MR. ANTHONY SOH CHOO KANG
DEPUTY GENERAL MANAGER (ELECTRICAL)	: MR. LING SIK LEH
DEPUTY GENERAL MANAGER (GENERATION)	: MR. LEONG SIEN TING
COMMERCIAL OFFICER	: MR. LIM JEN SAK
SENIOR ACCOUNTANT	: MR. FABIAN CHANG TSAN SHUING
INTERNAL AUDITOR	: MR. DIEMO ANYIE
CHIEF PROJECTS ENGINEER	: MR. THAM SIEW KHAI
CHIEF PLANNING ENGINEER	: MR. KONG AI TIING
CHIEF GENERATION ENGINEER	: MR. CHIN NYUK TED

サバ電力庁組織図

マ
レ
イ
シ
ア

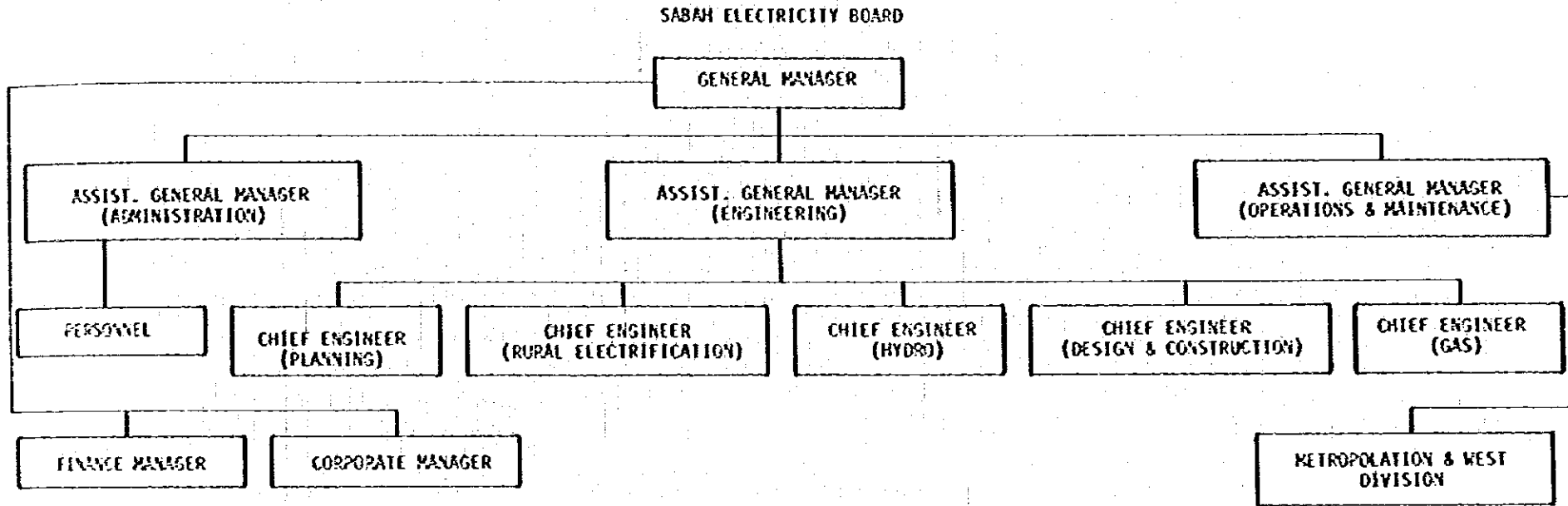

NOVEMBER 1981

- | | |
|--|-------------------------|
| GENERAL MANAGER | : MR. G.R. ISMAIL |
| ASSIST. GENERAL MANAGER (ADMINISTRATION) | : MR. H.Y. ISMAIL |
| ASSIST. GENERAL MANAGER (ENGINEERING) | : MR. H.L. WONG |
| ASSIST. GENERAL MANAGER (OPERATIONS & MAINTENANCE) | : MR. SUJAY SINGH KALSI |
| CHIEF ENGINEER (PLANNING) | : MR. LIM CHIN TECK |
| CHIEF ENGINEER (RURAL ELECTRIFICATION) | : MR. VOO HIN SHEN |
| CHIEF ENGINEER (HYDRO) | : MR. LUI SHEE YONG |
| CHIEF ENGINEER (DESIGN & CONSTRUCTION) | : MR. Y.L. WONG |
| CHIEF ENGINEER (GAS) | : MR. Y.M. CHEN |
| FINANCE MANAGER | : MR. P.T. STEPHENS |
| CORPORATE MANAGER | : MR. RONALD LEE |

サ
バ
電
力
庁

PETRONAS 組織図

マ
レ
イ
シ
ア

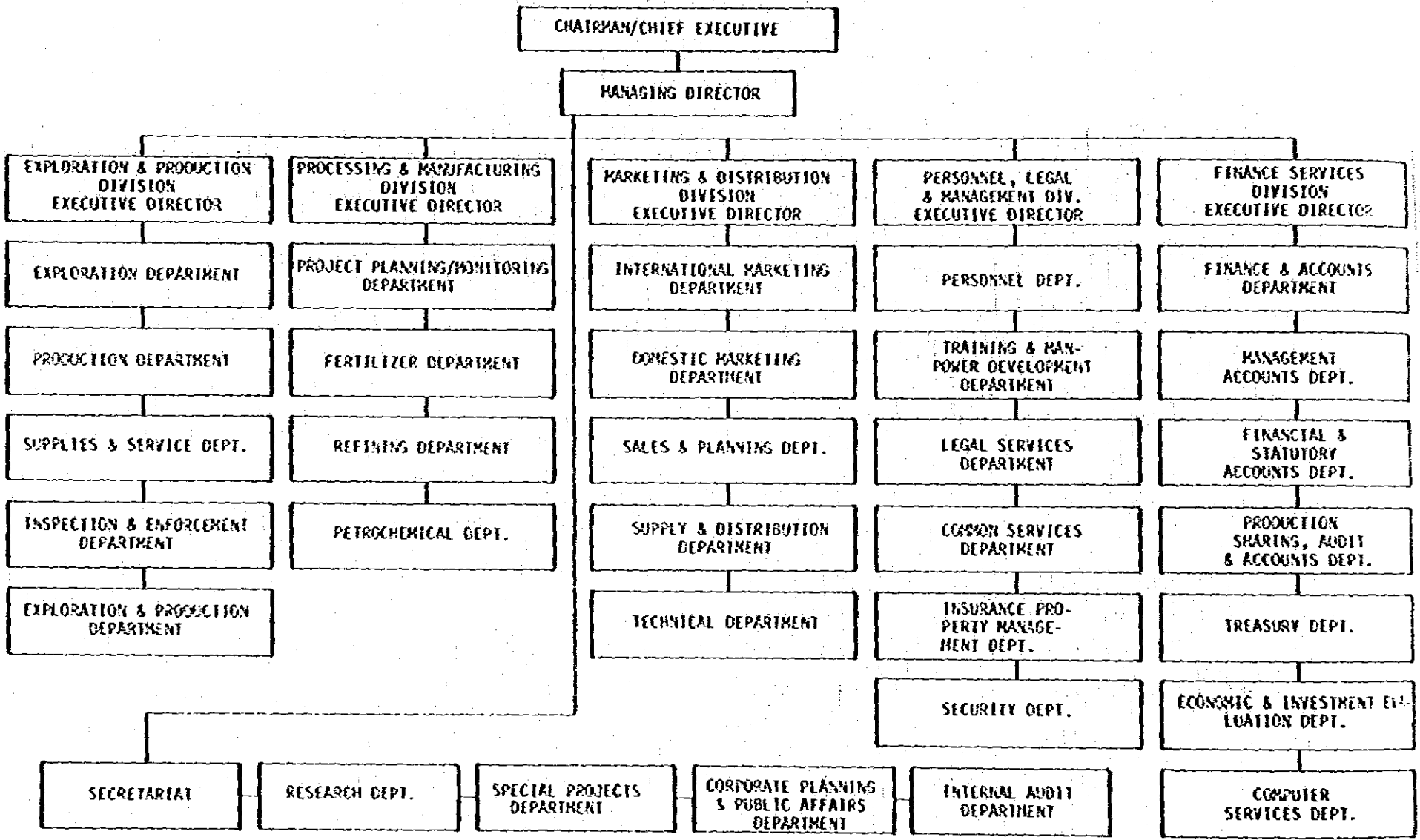

ベ
ス
ト
ロ
ナ
ス

トレンガヌ州政府組織図

ORGANIZATION CHART OF THE STATE GOVERNMENT

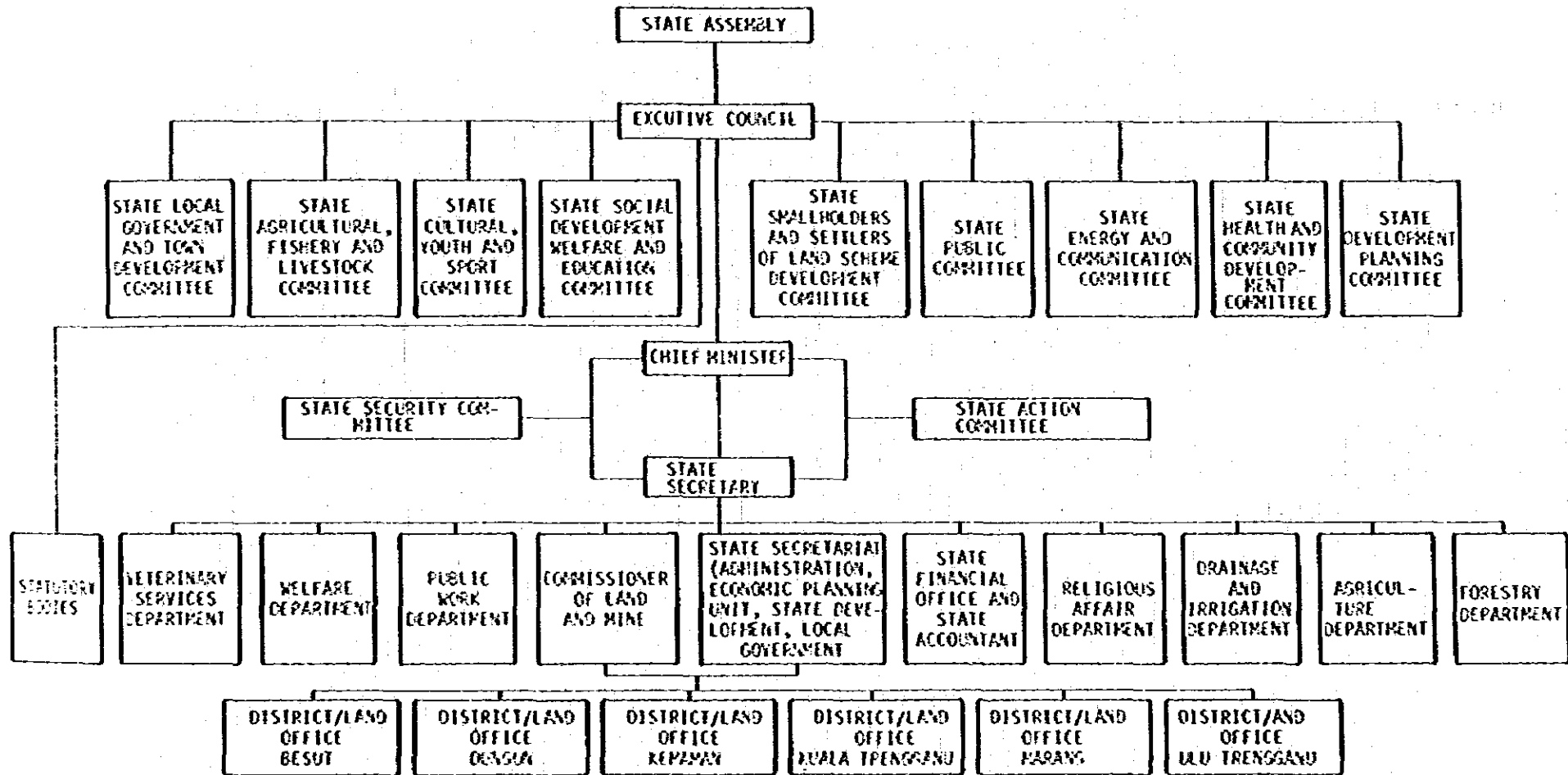

マ
レ
イ
シ
ア

ト
レ
ン
ガ
ヌ
州
政
府

モルディヴ国政府行政組織図

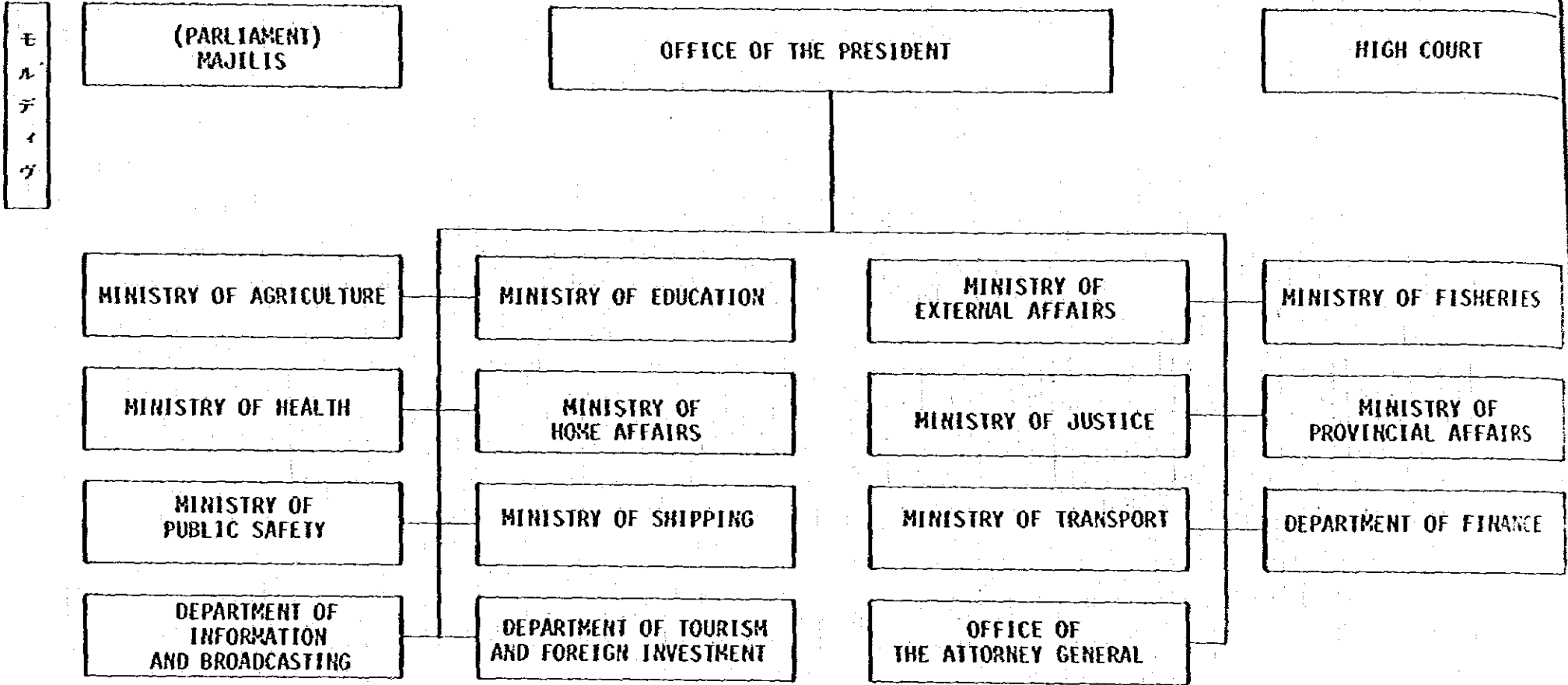

モ
ル
デ
ィ
ヴ

行
政
組
織

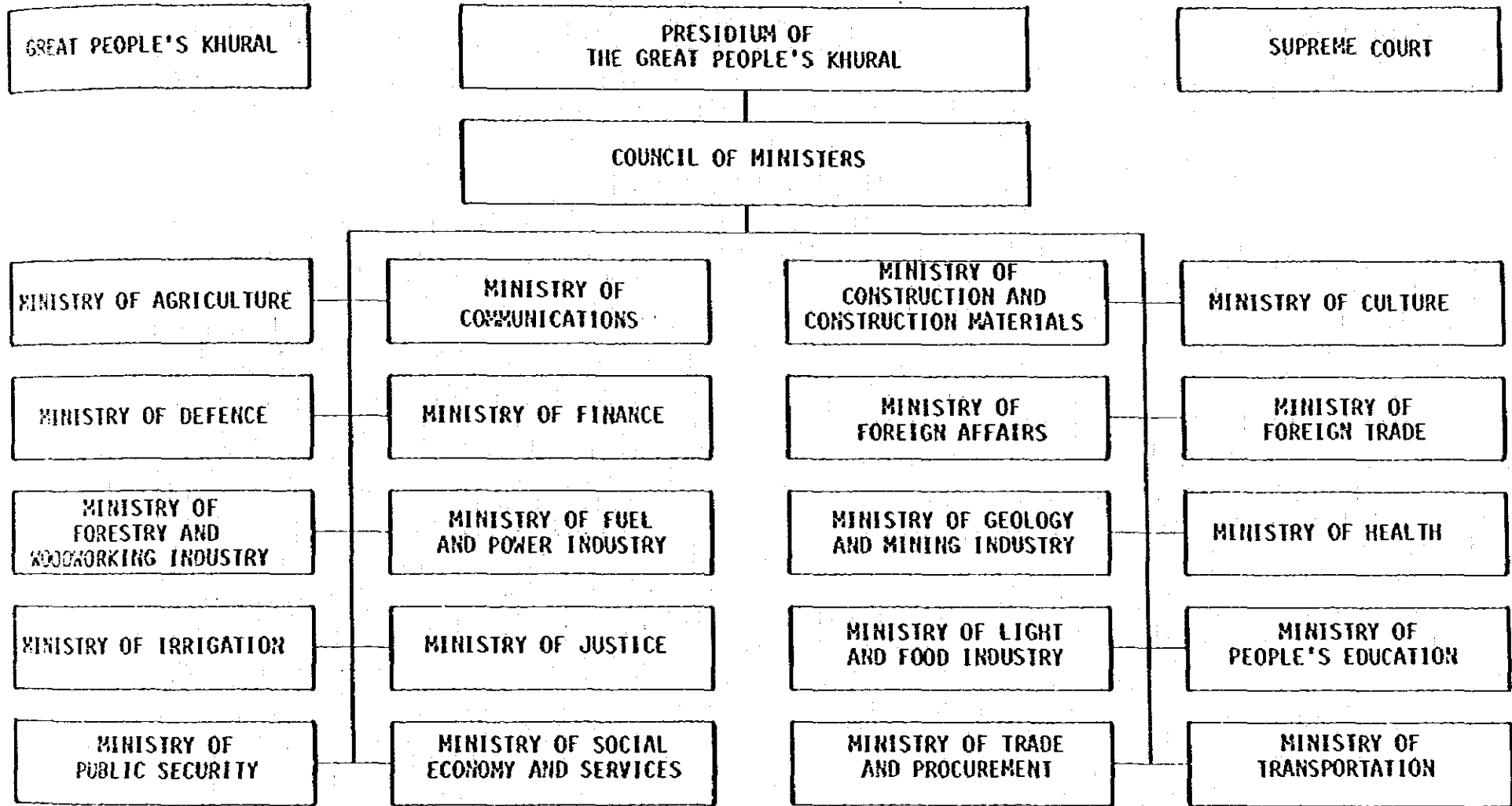

モンゴル

行政組織

ネパール国政府行政組織図

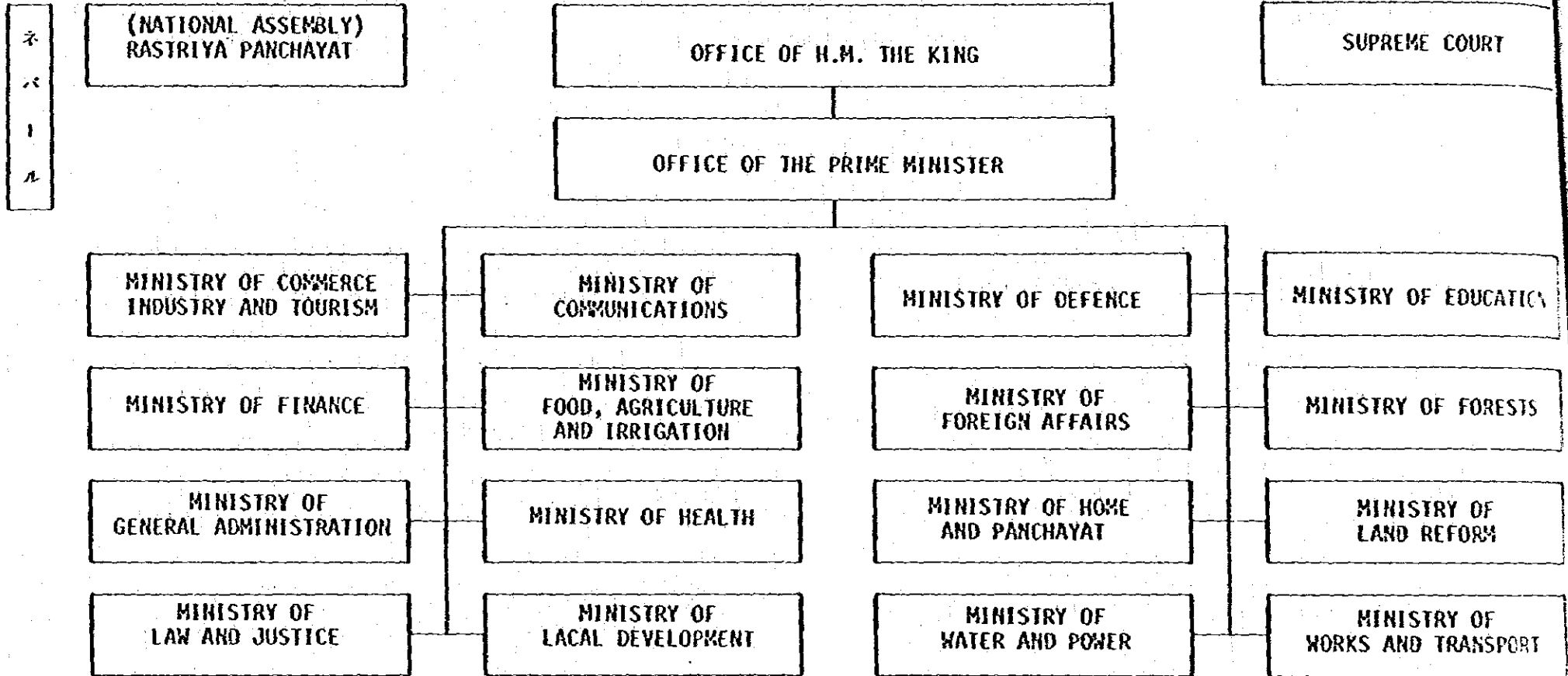

ネ
パ
ー
ル

行
政
組
織

商工観光省組織図

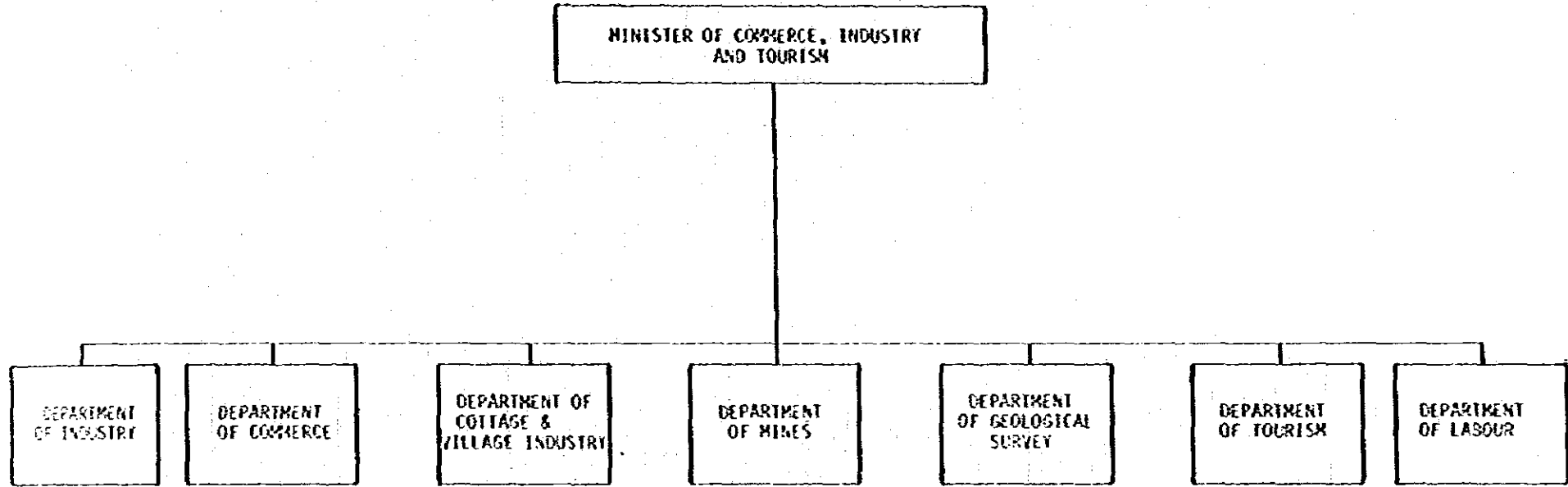

ネ
バ
ー
ル

商
工
観
光
省

通 信 省 組 織 図

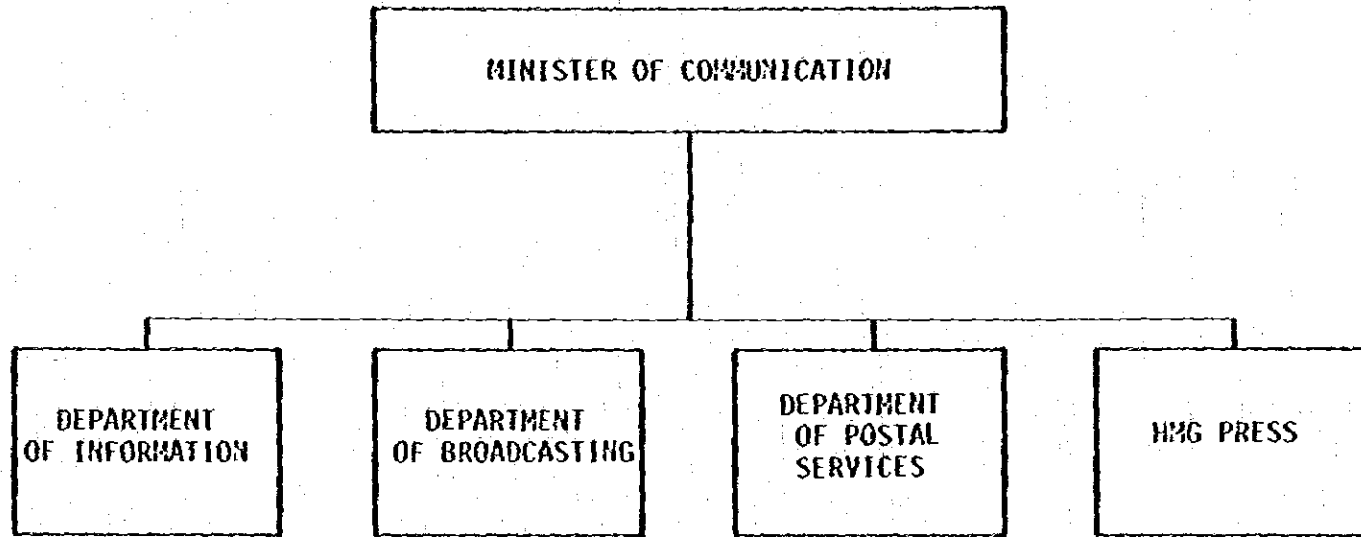

大 蔵 省 組 織 図

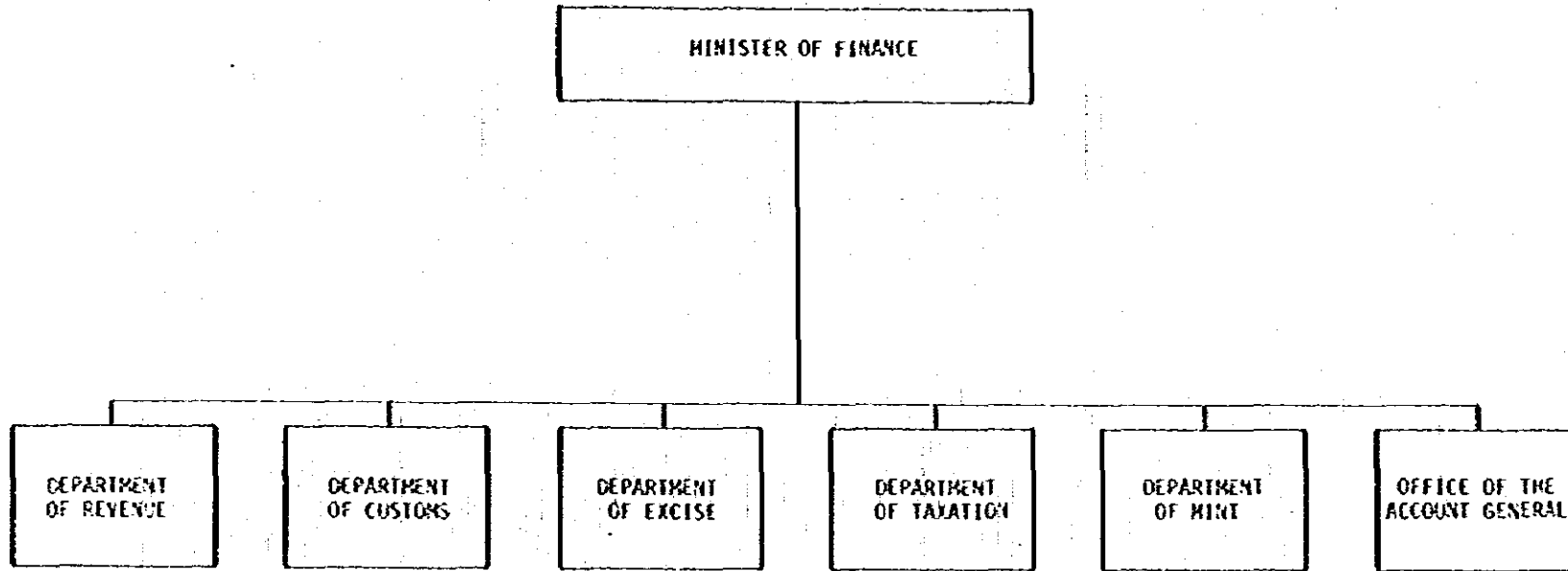

ネ
バ
ル

大
蔵
省

ネ
バ
ー
ル

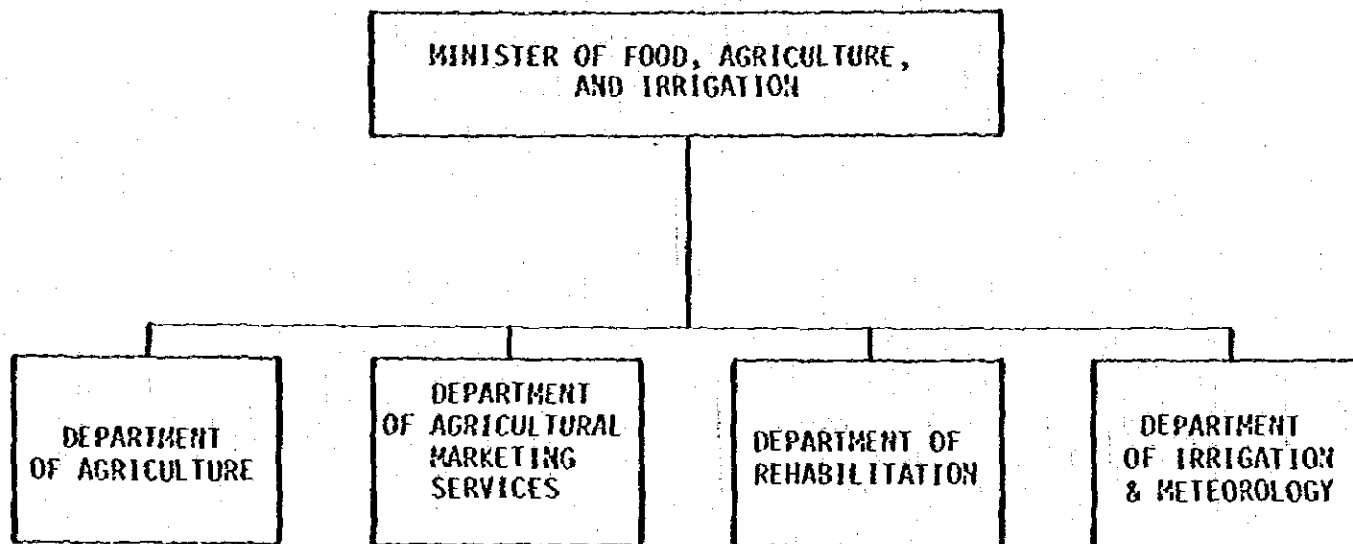

食
糧
・
農
業
・
かん
が
い
省

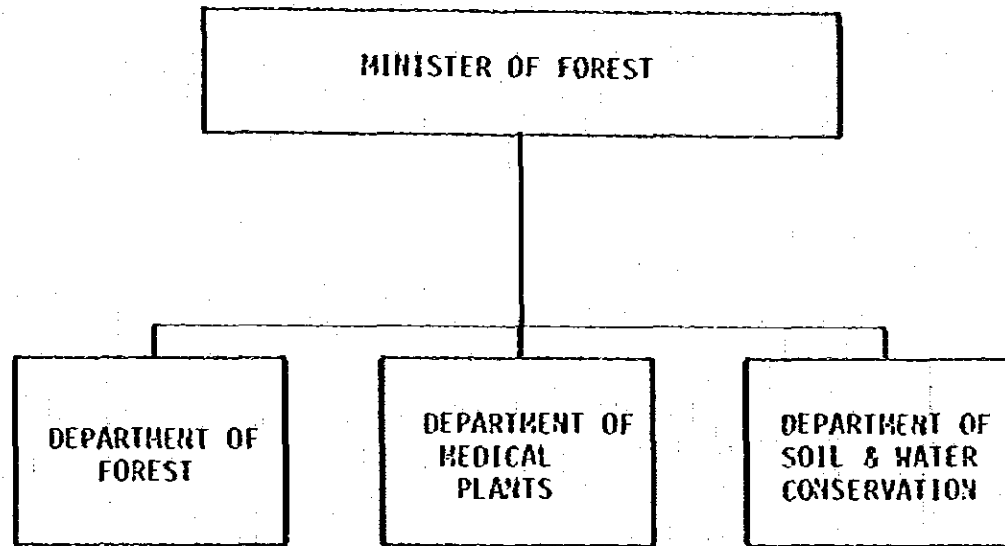

内務省組織図

ネ
バ
ー
ル

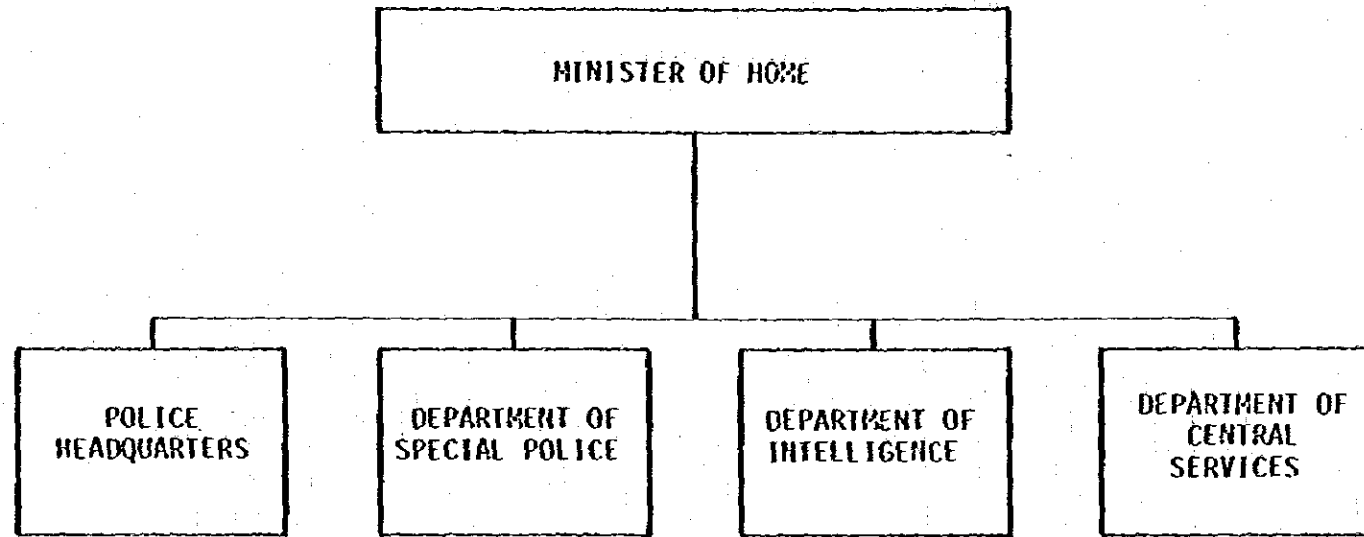

内
務
省

土地改革省組織圖

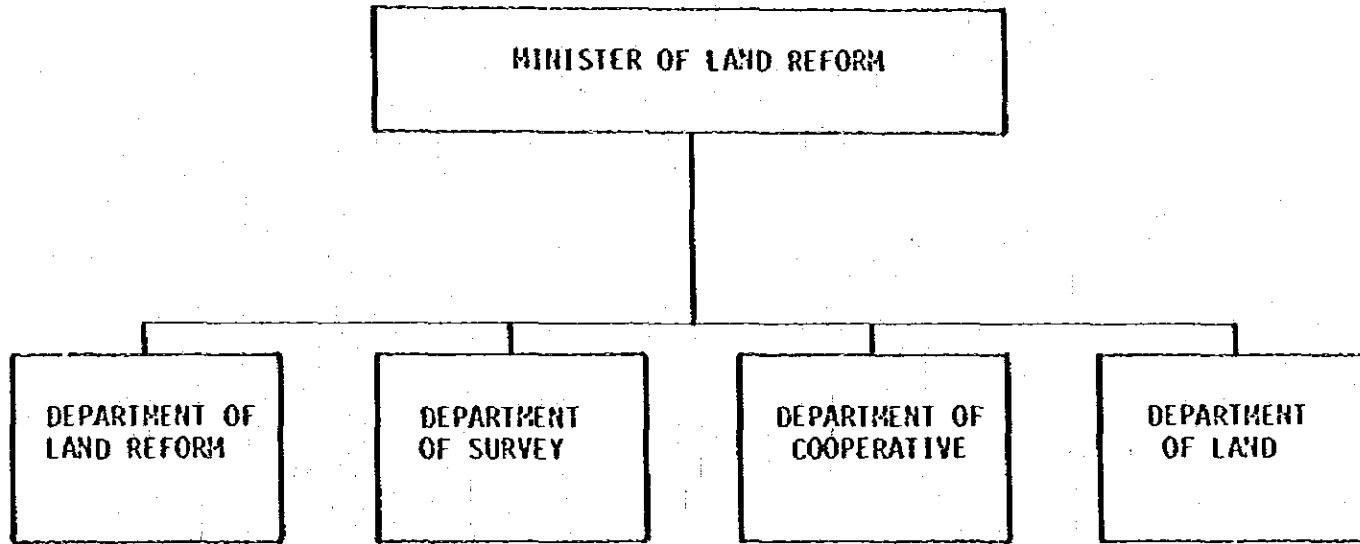

ネ
バ
ー
ル

土
地
改
革
省

土木工事・輸送省組織図

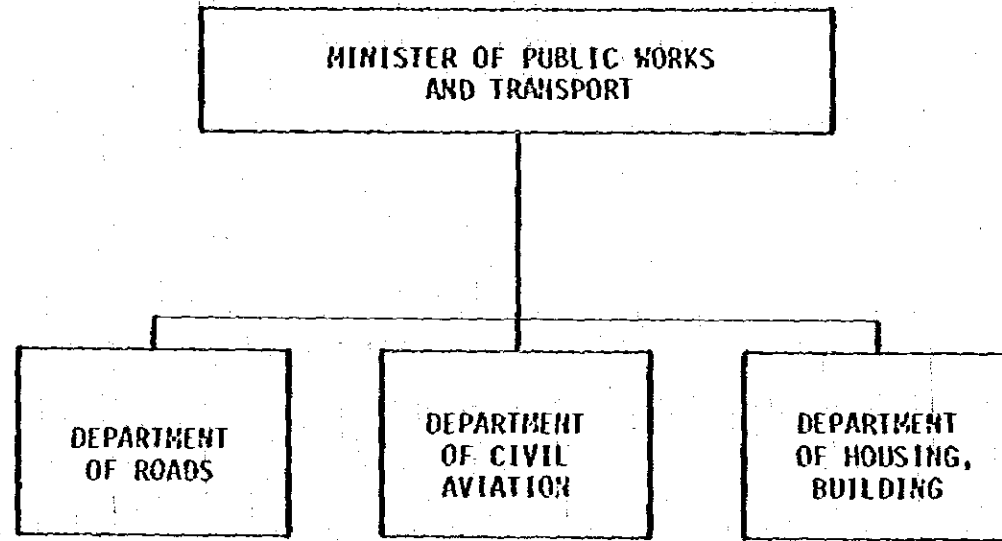

ネ
バ
ー
ル

土
木
工
事
・
輸
送
省

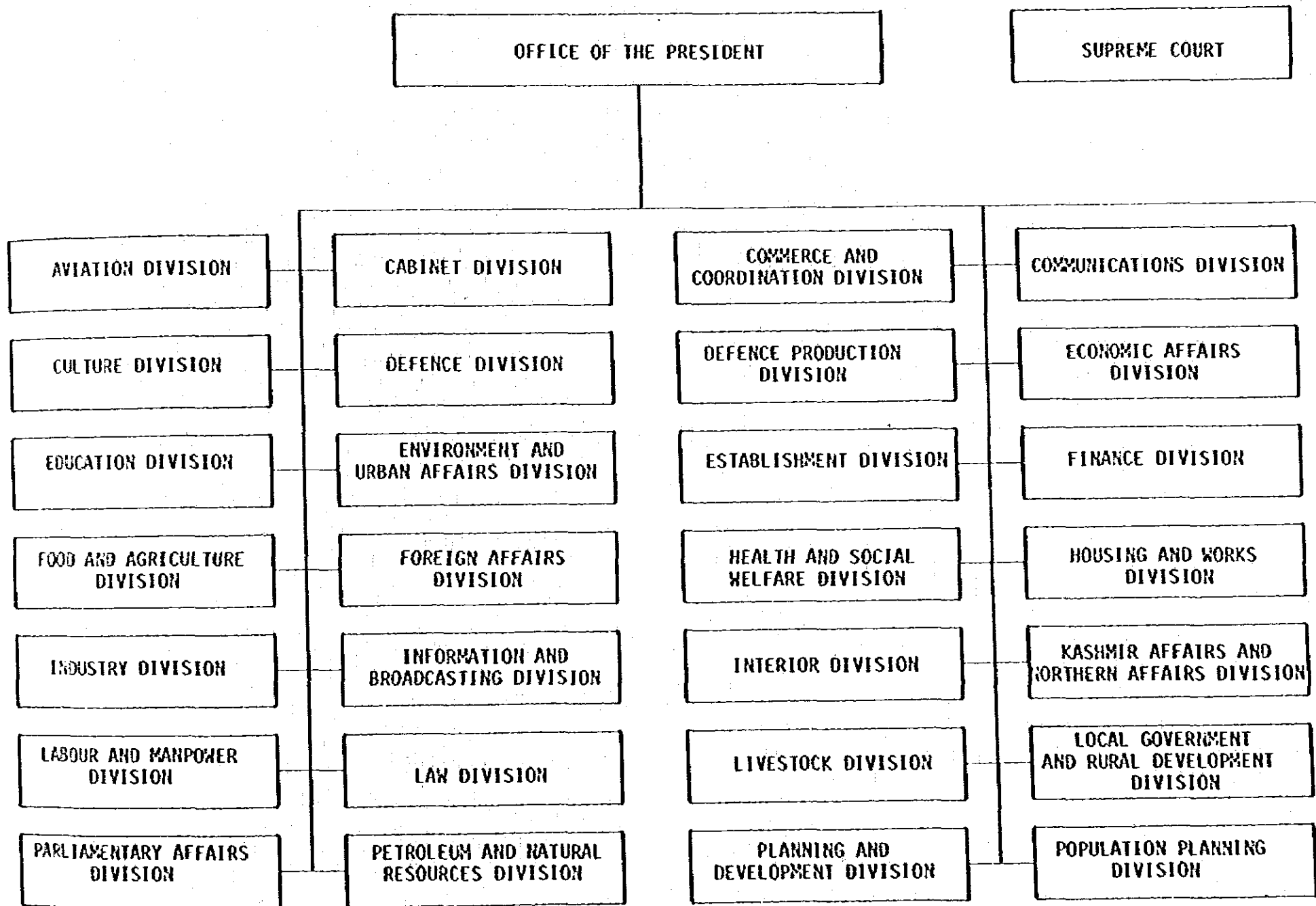

パ
キ
ス
タ
ン

行
政
組
織
(1)

パ
キ
ス
タ
ン

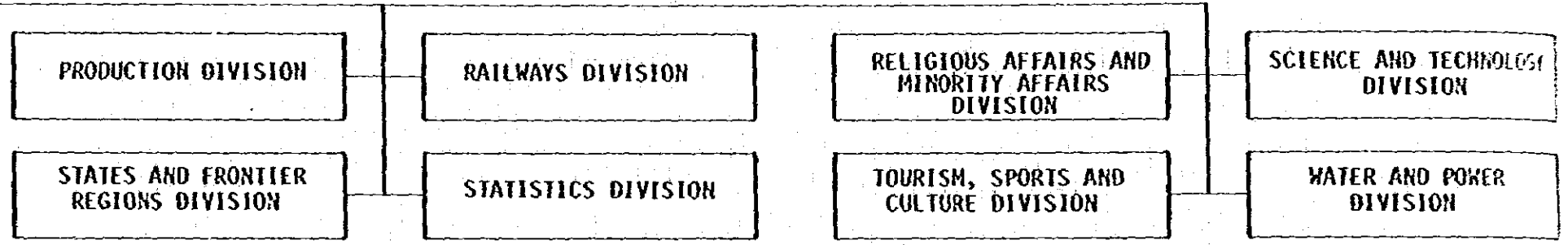

行
政
組
織
(2)

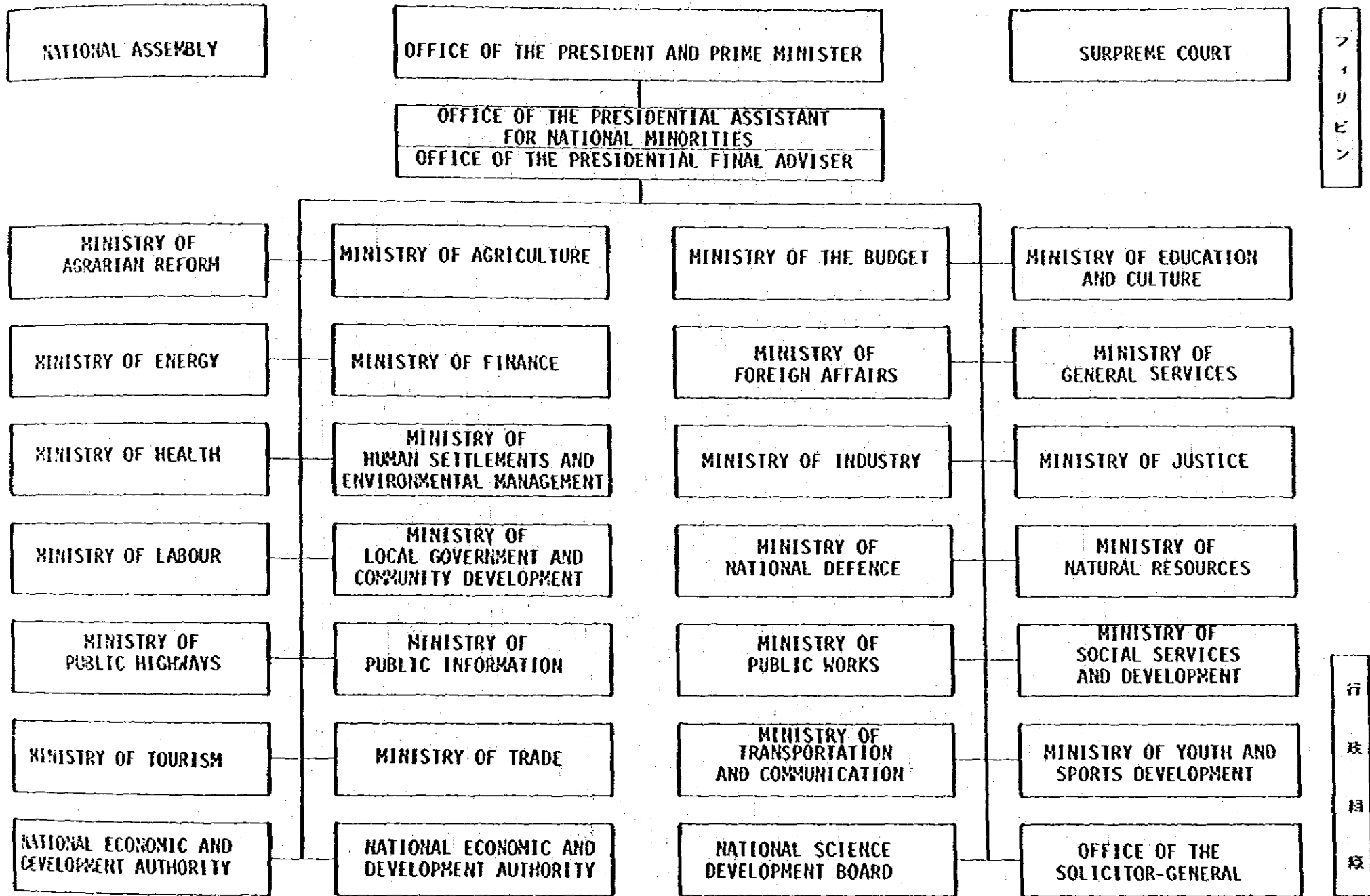

フィリピン

行政組織

フ
ィ
ッ
ピ
ン

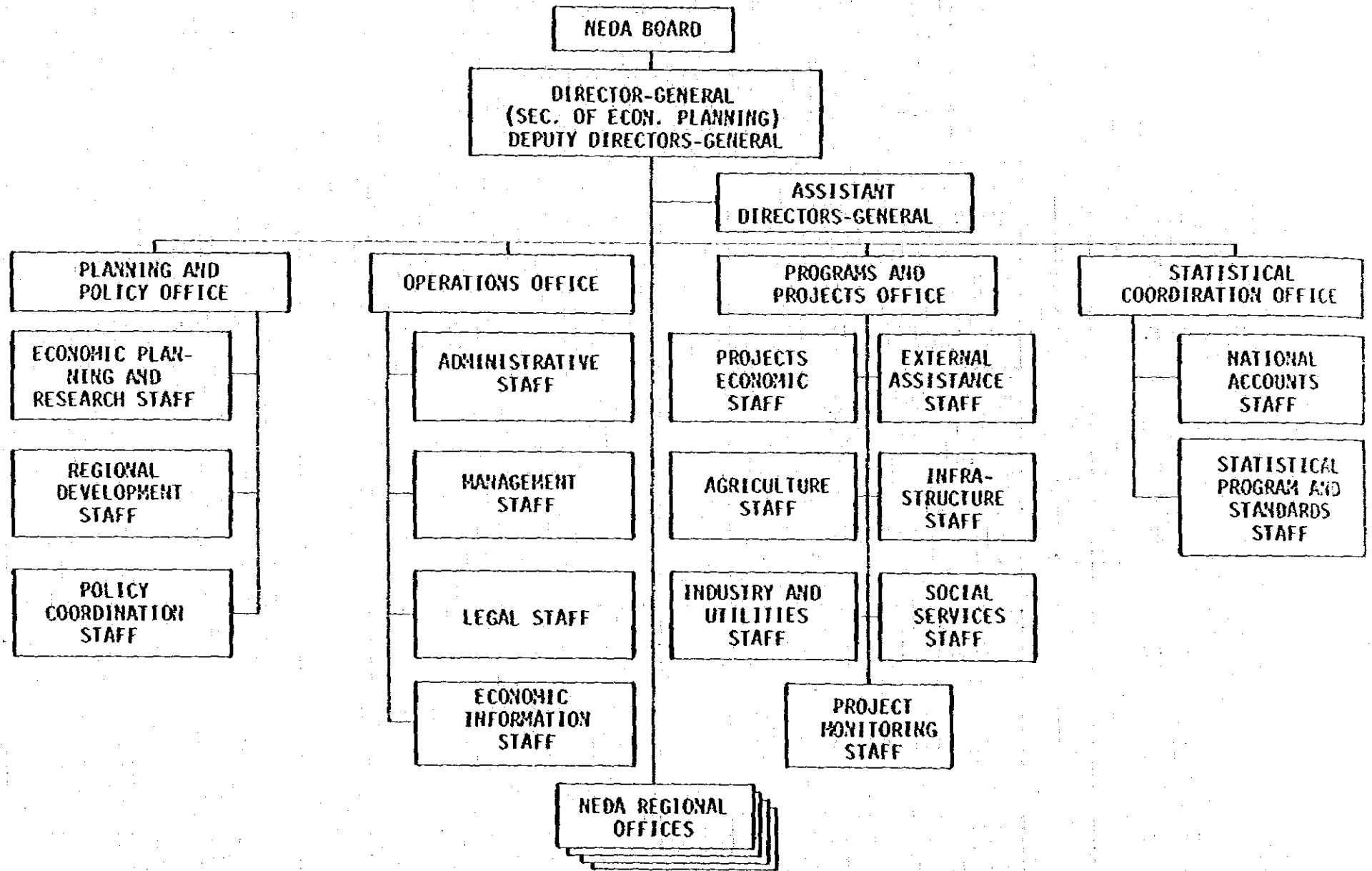

N
E
D
A

シンガポール国政府行政組織図

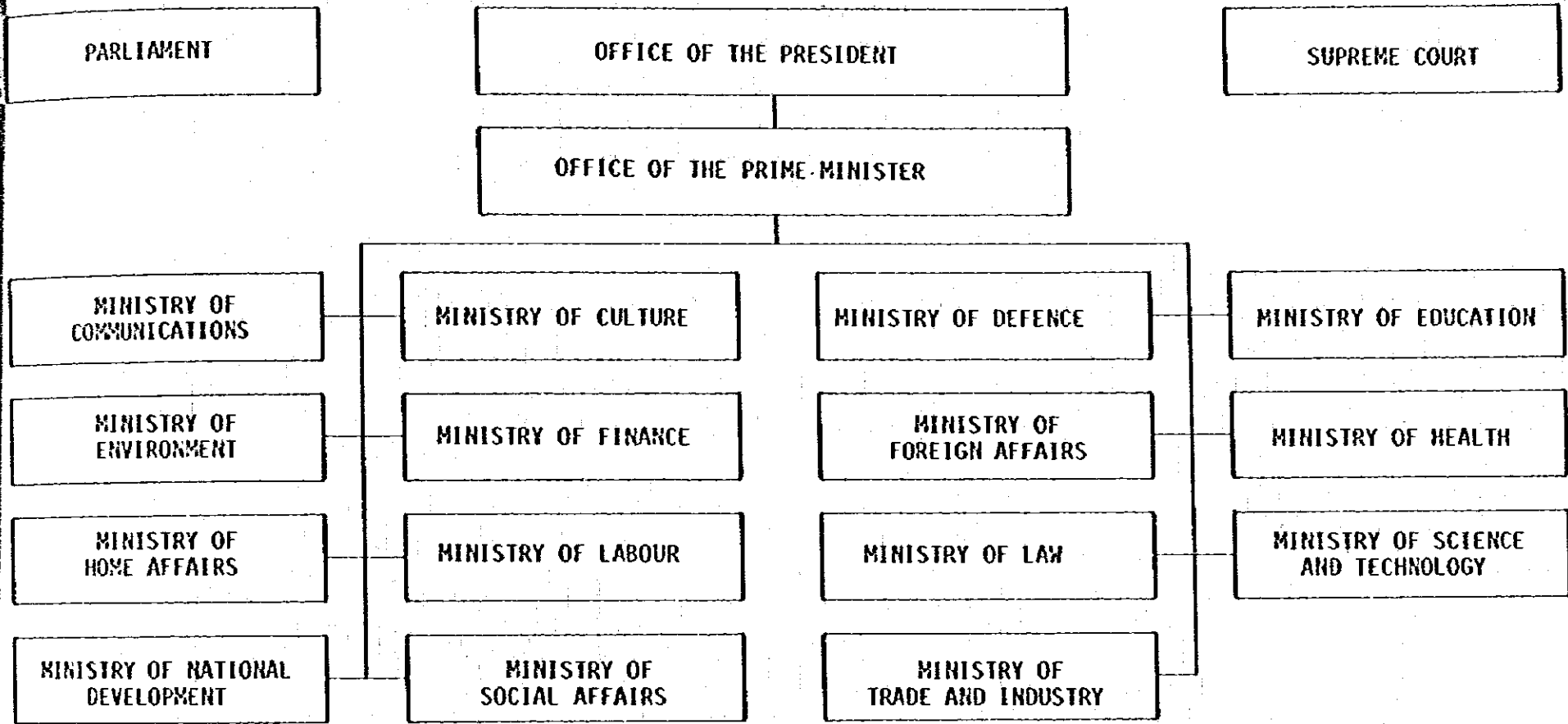

シンガポール

行政組織

運輸通信省組織図

シンガポール

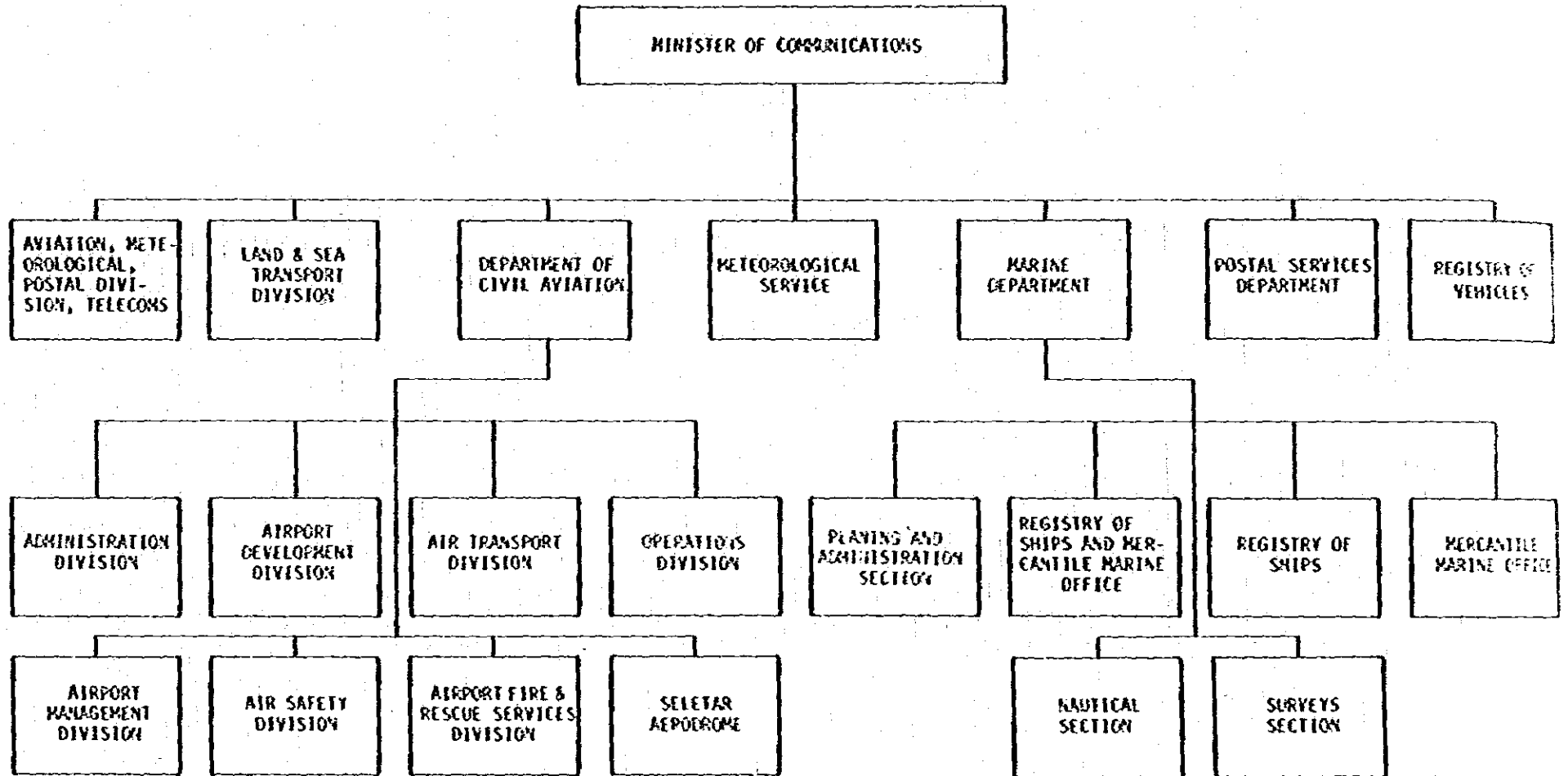

運輸通信省

文 化 省 組 織 図

シンガポール

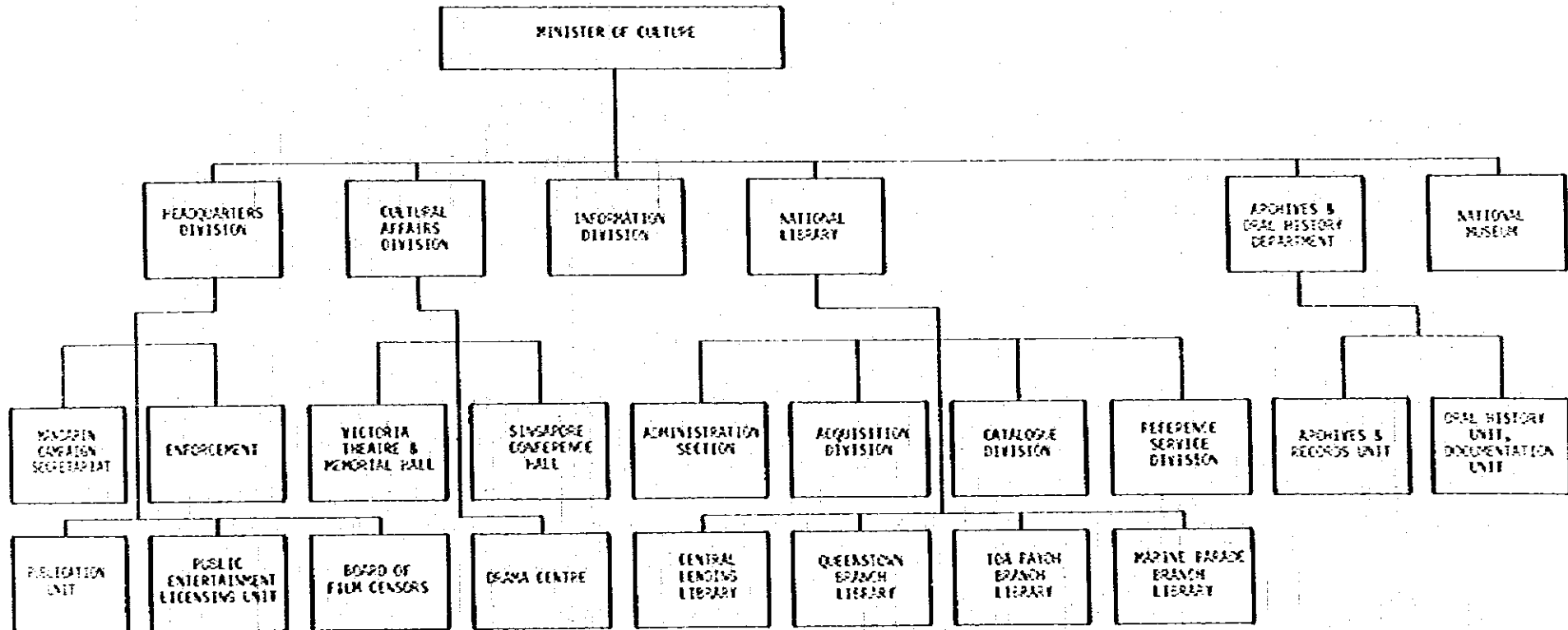

文 化 省

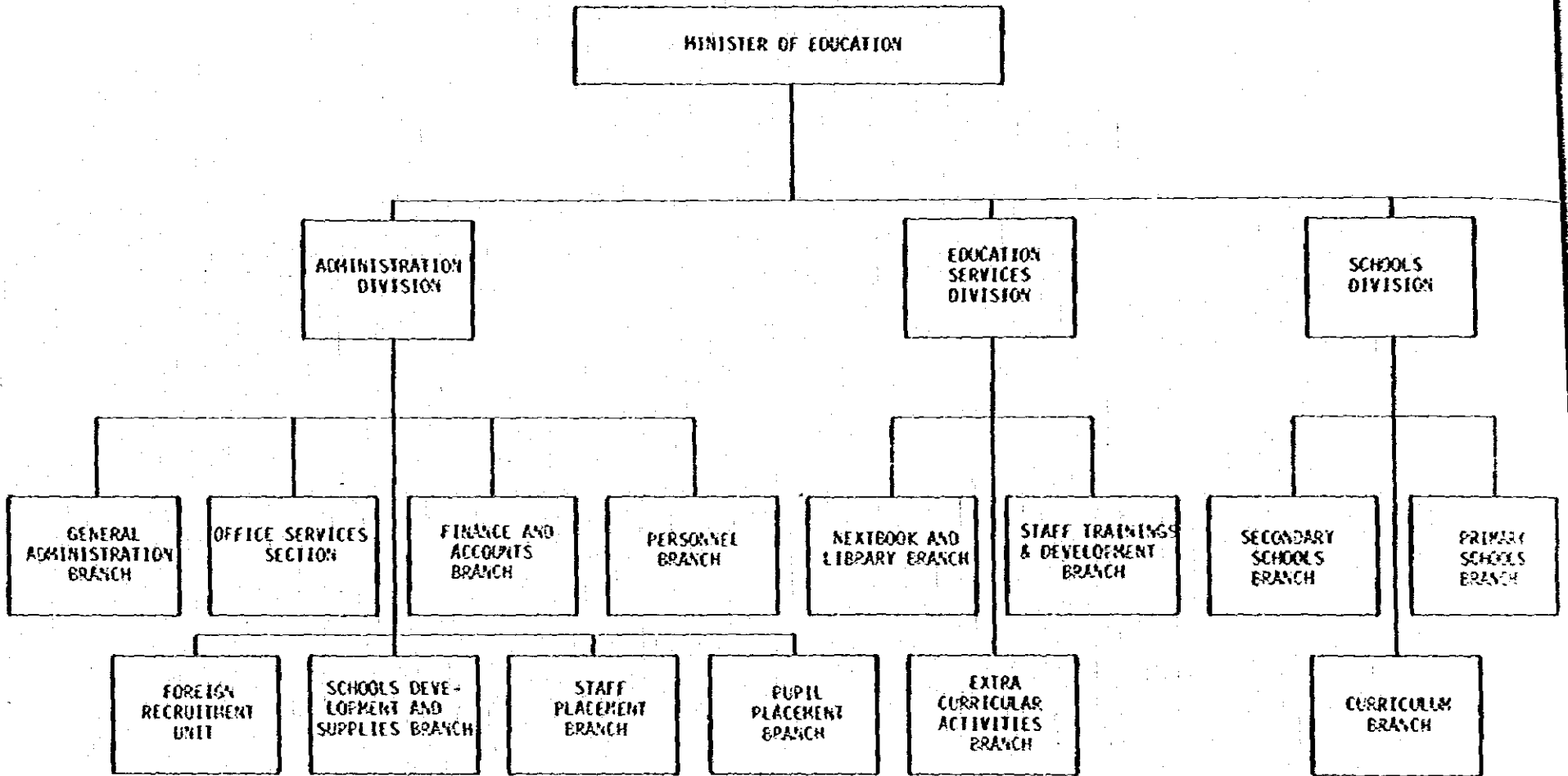

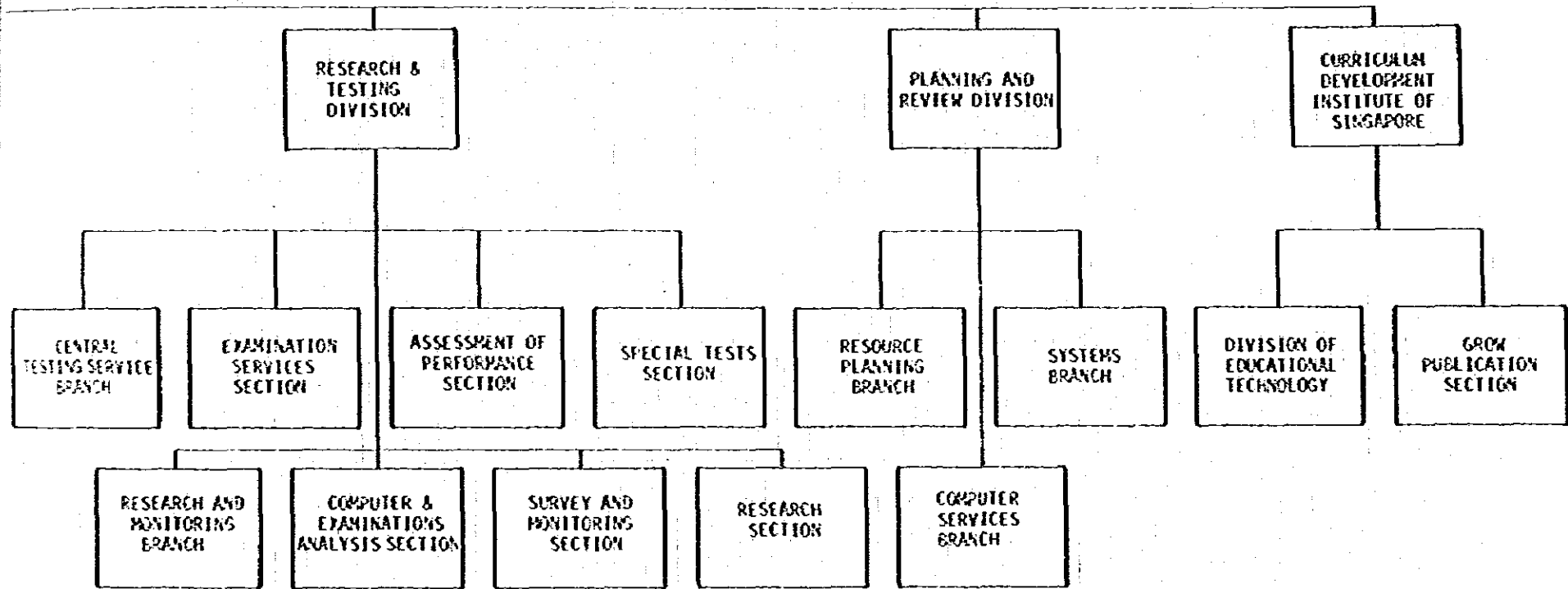

大 蔵 省 組 織 図 ①

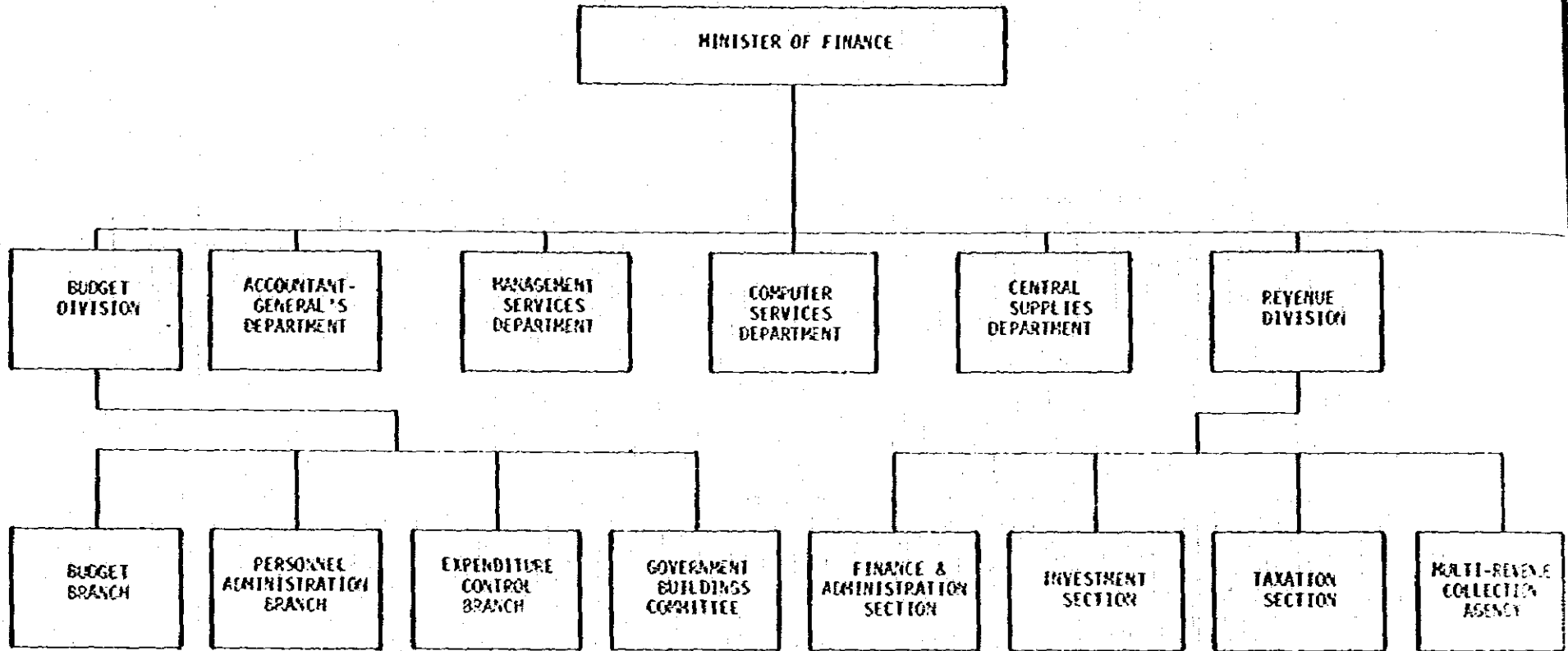

シンガポール

大 蔵 省 ①

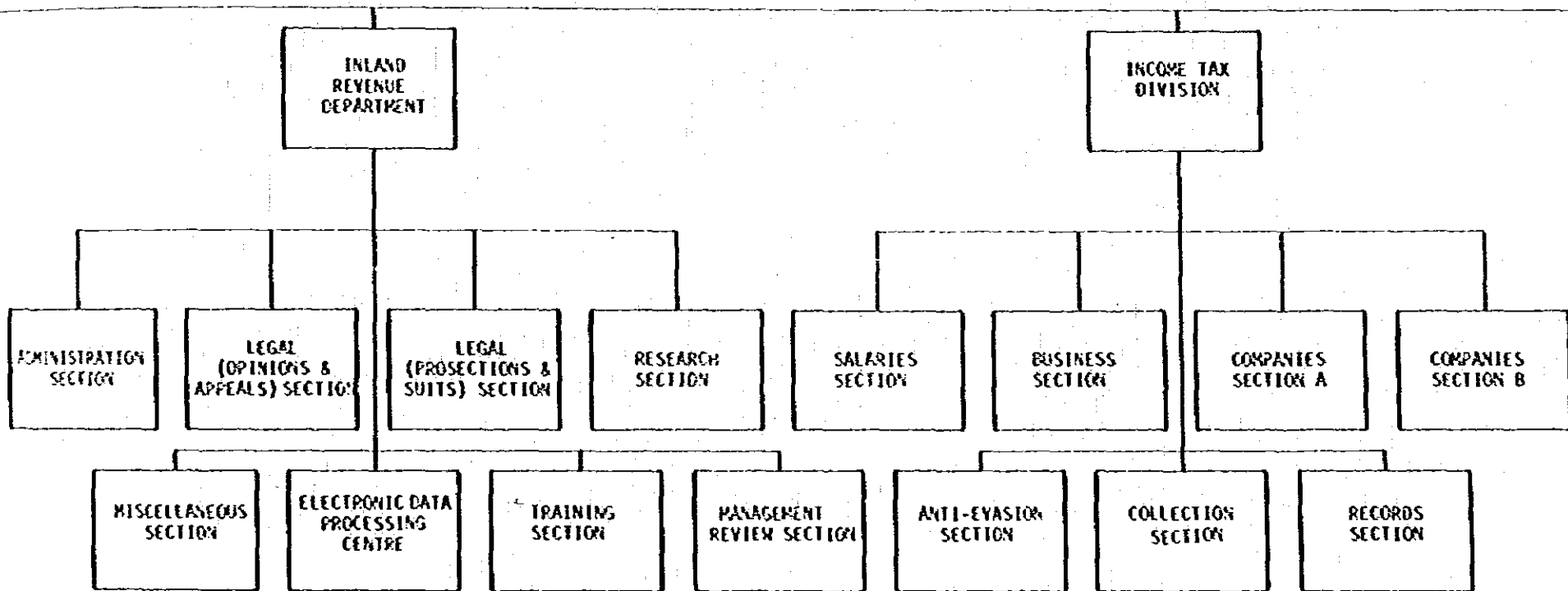

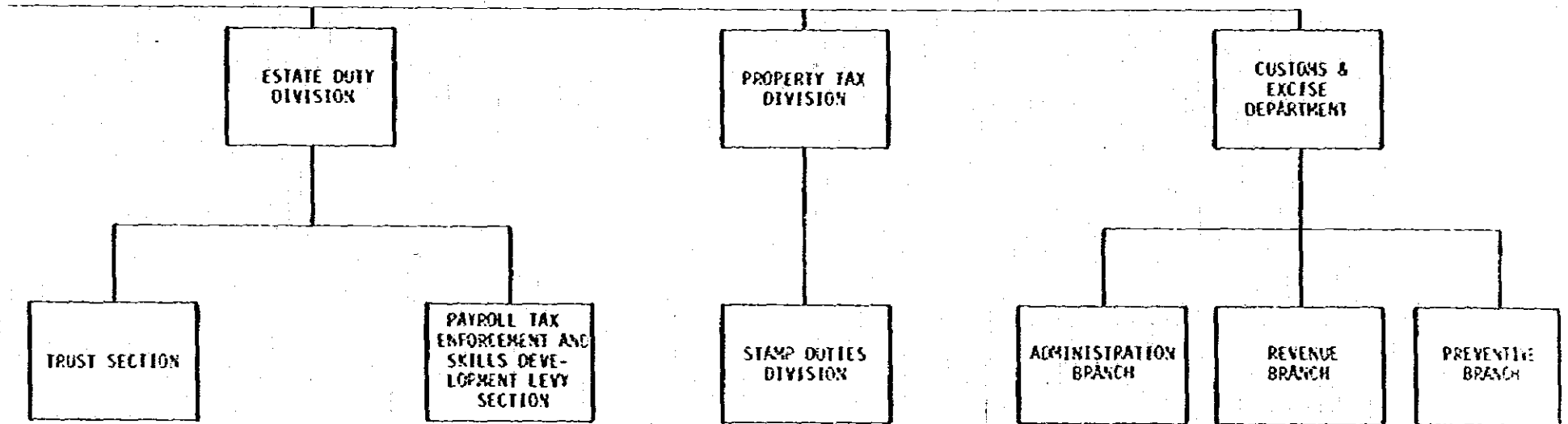

外務省組織図

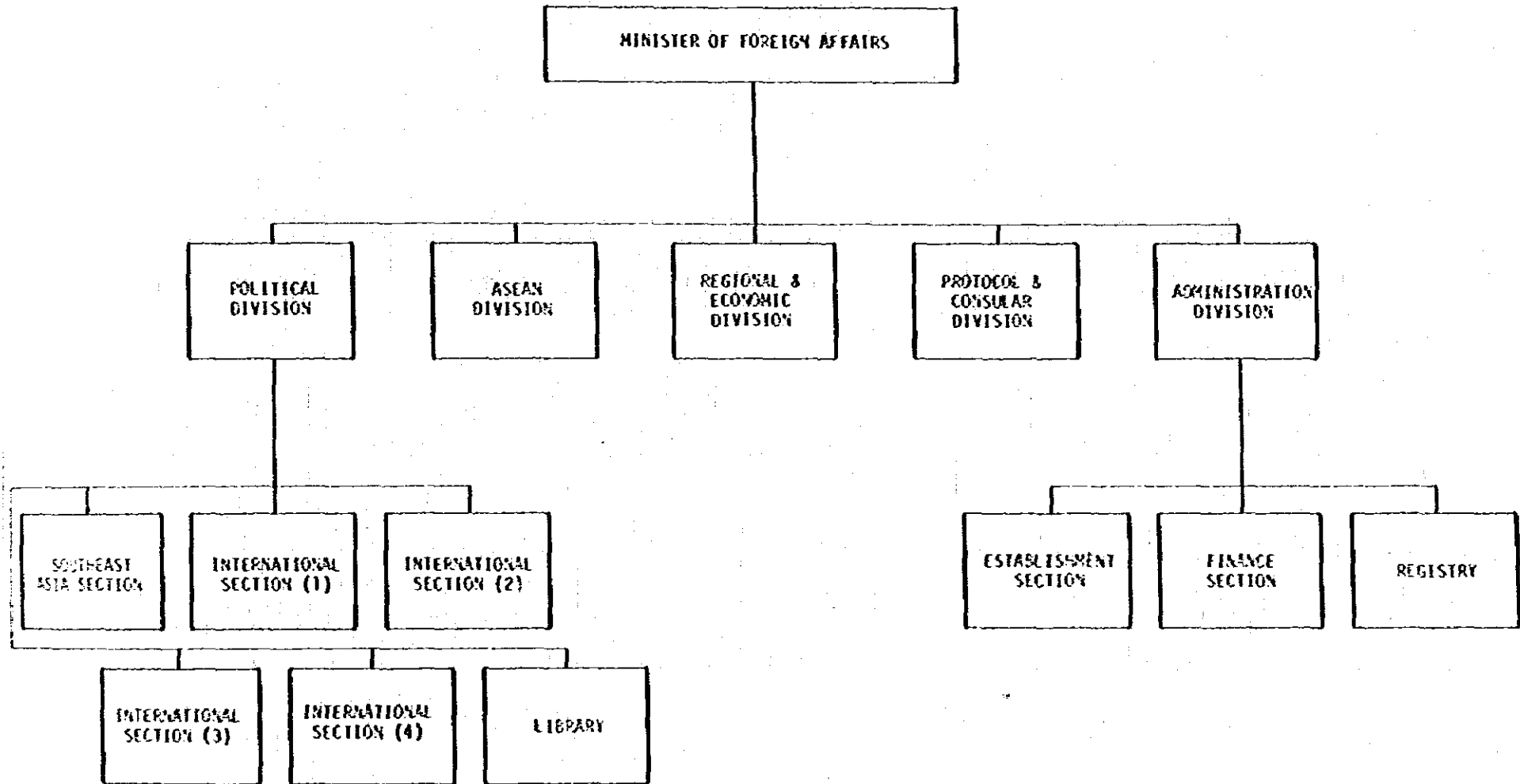

シンガポール

外務省

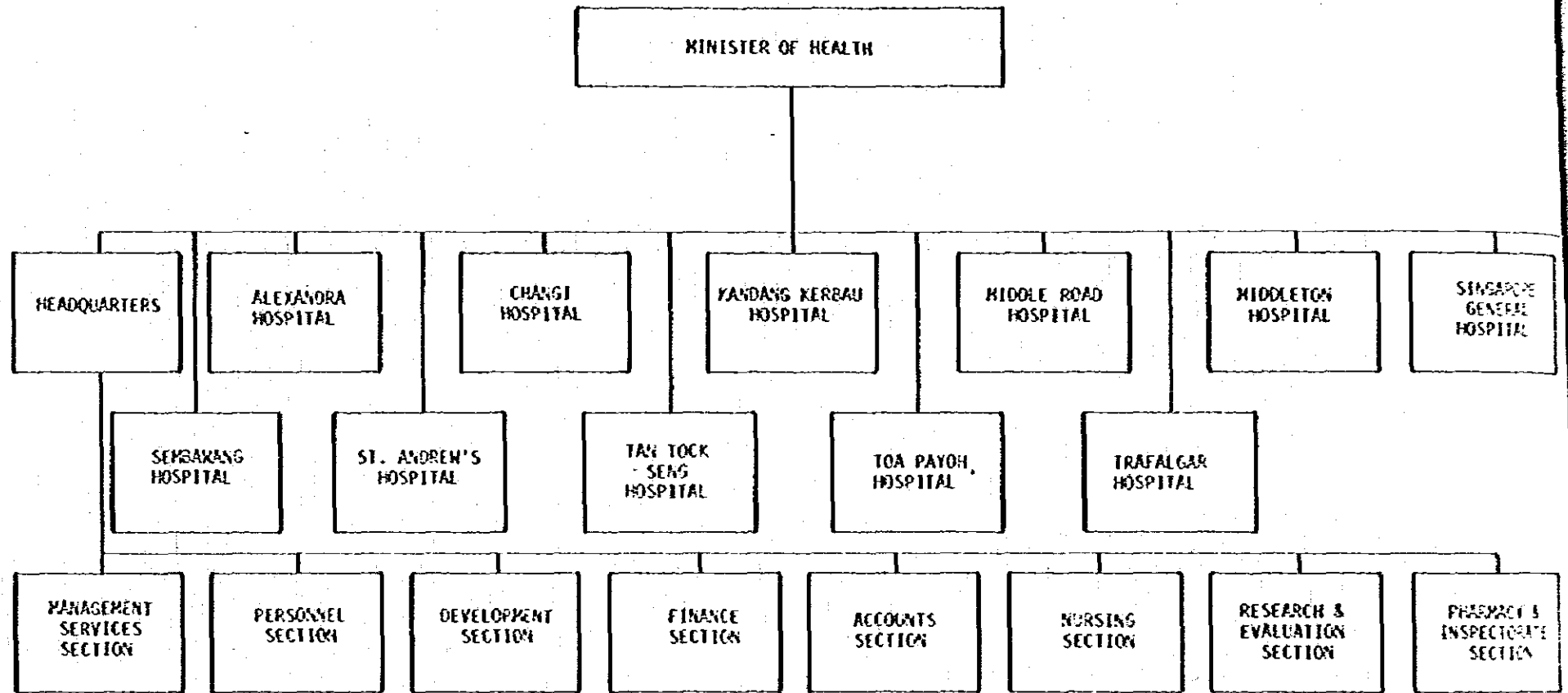

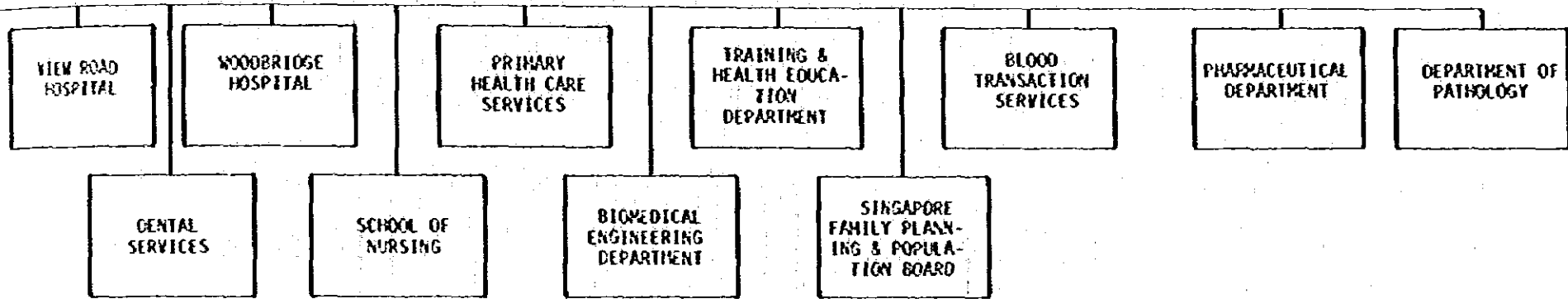

内務省組織図(1)

シンガポール

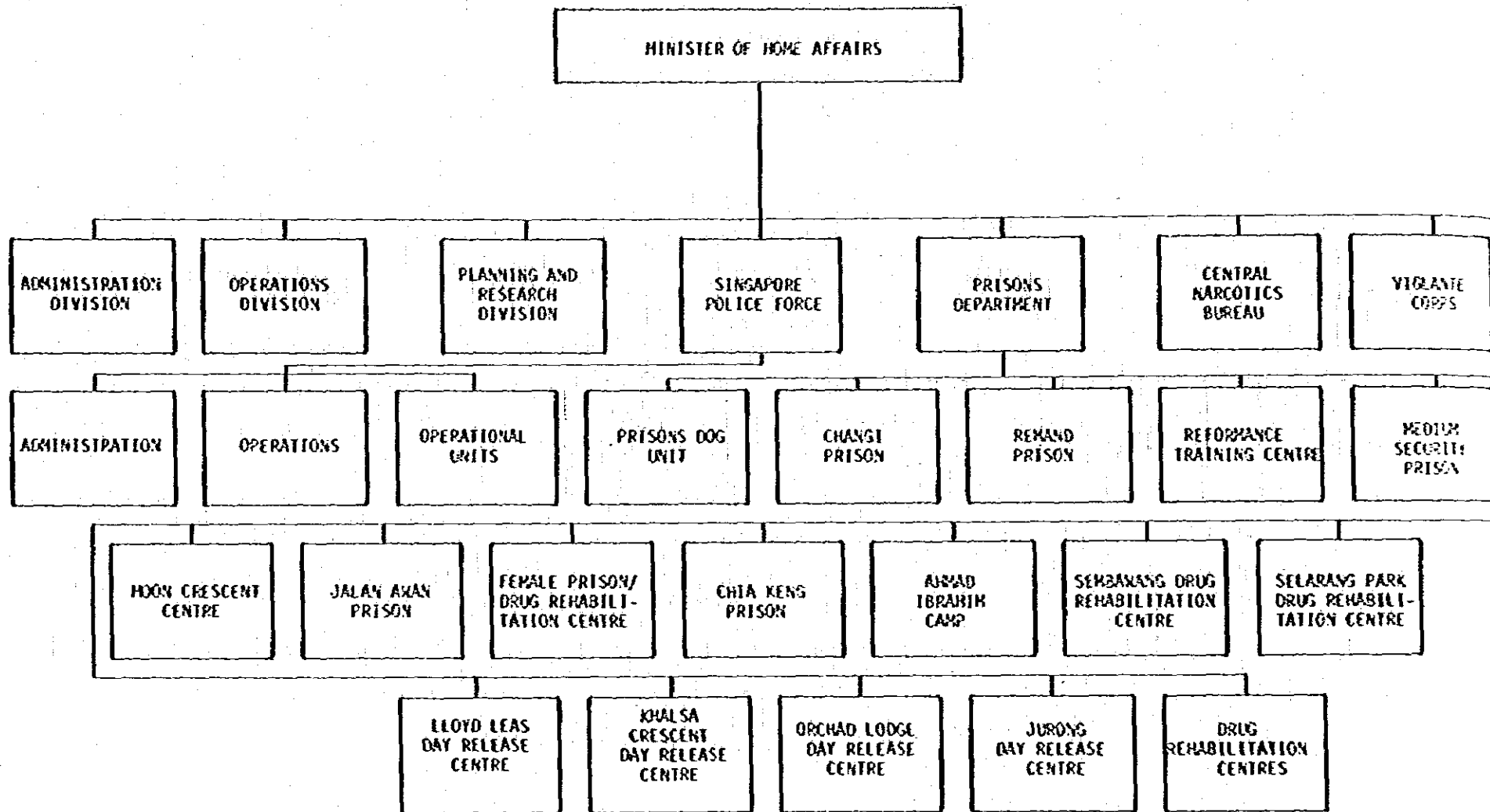

内務省(1)

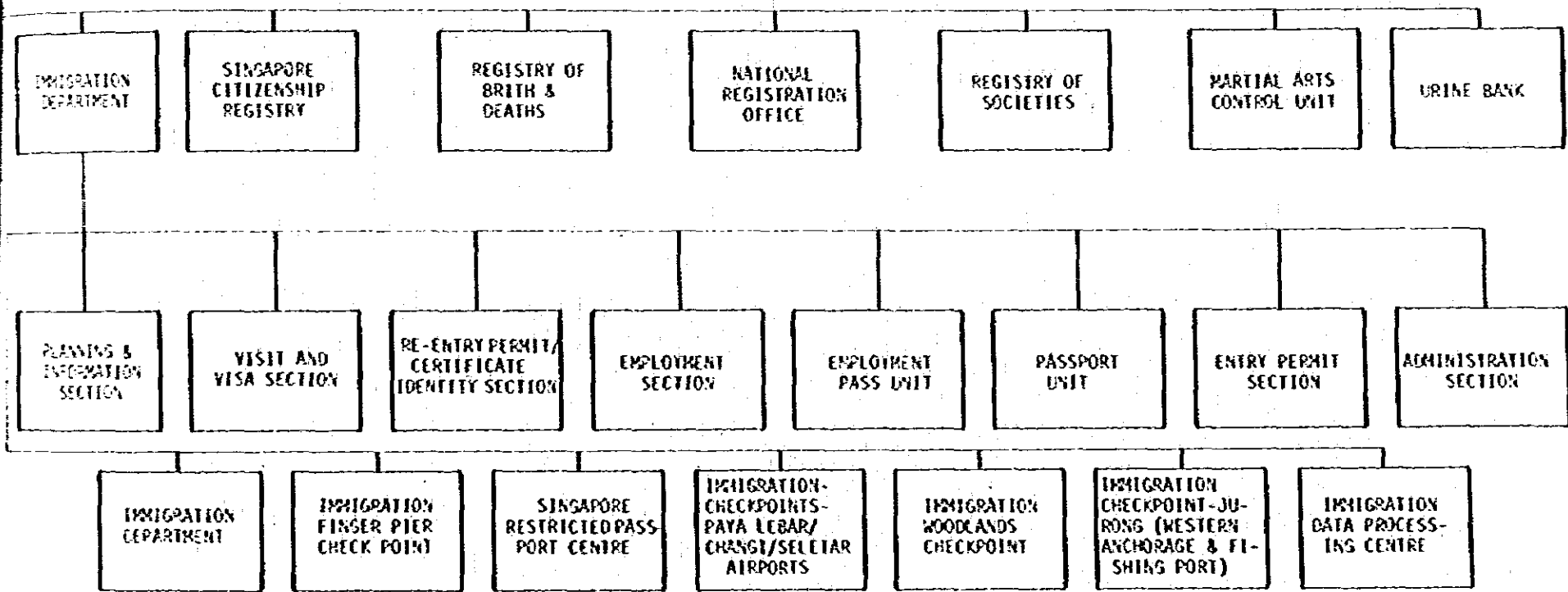

労働省組織図(1)

シンガポール

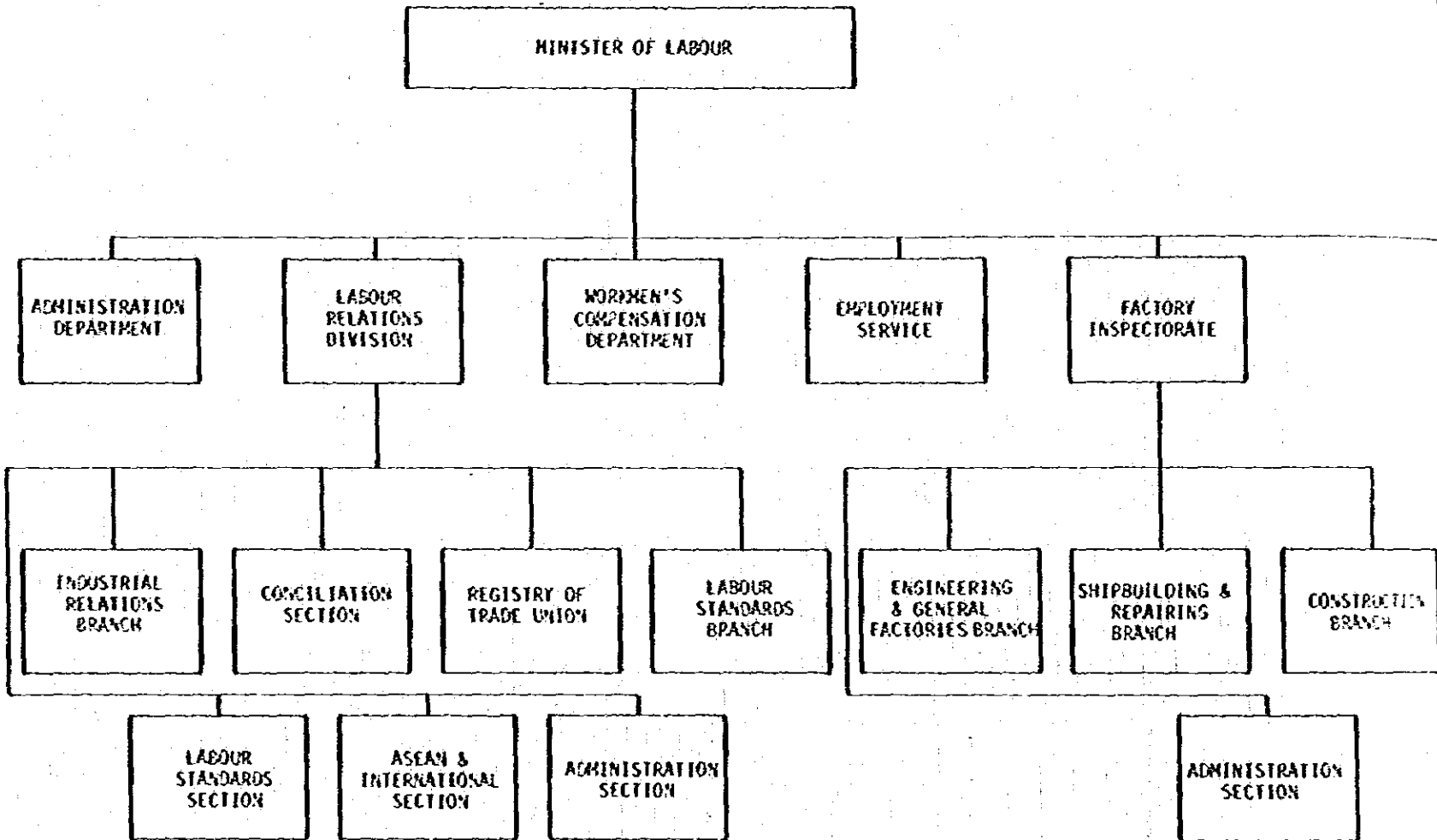

労働省(1)

シンガポール

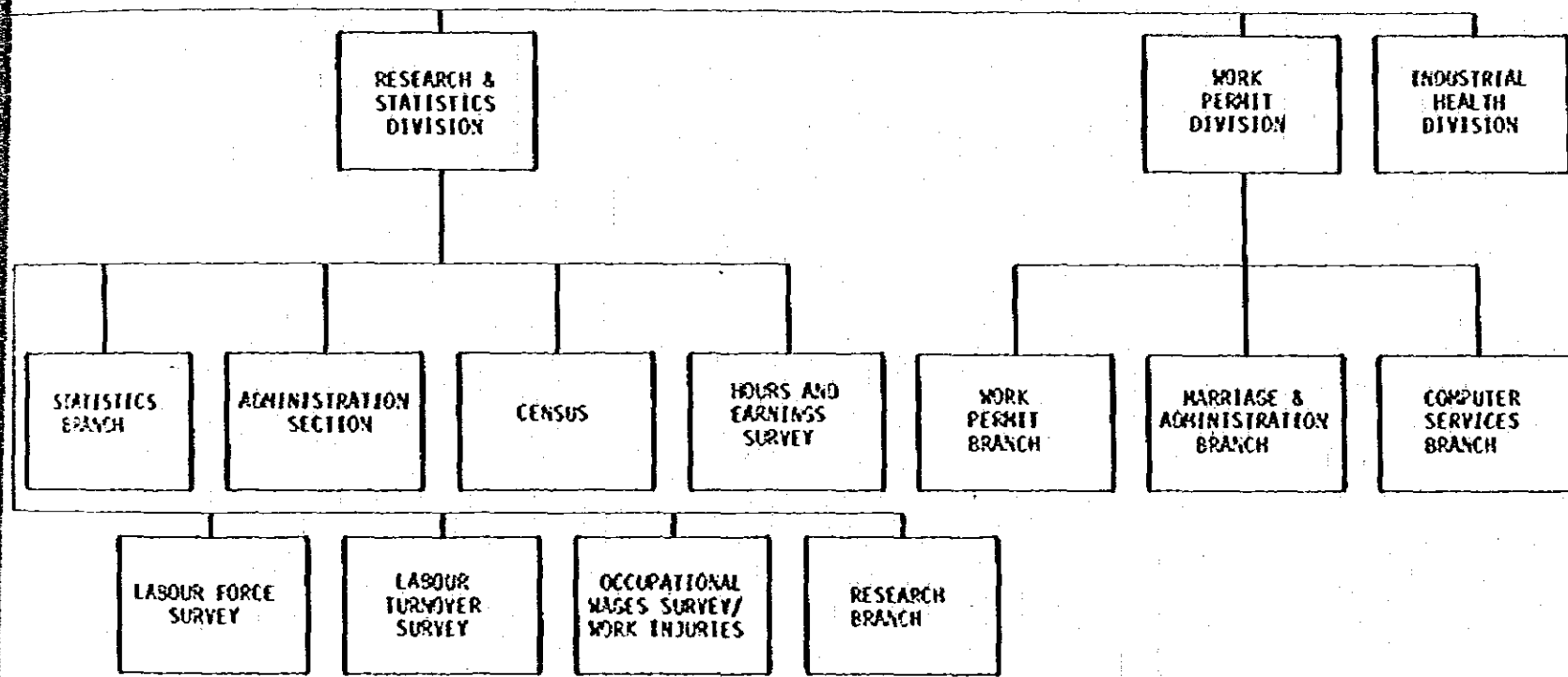

労働省(2)

法 務 省 組 織 図

シンカポール

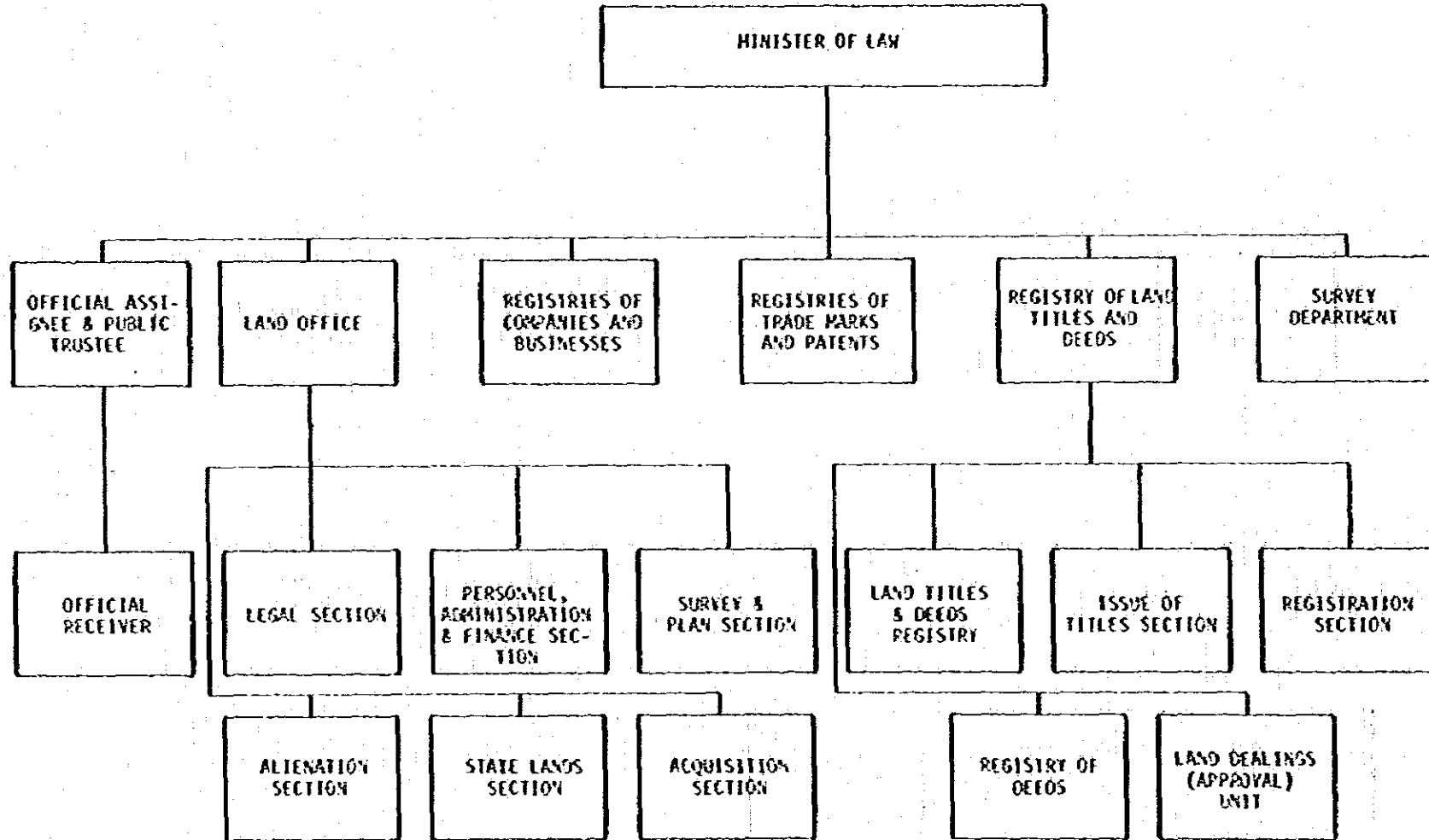

法 務 省

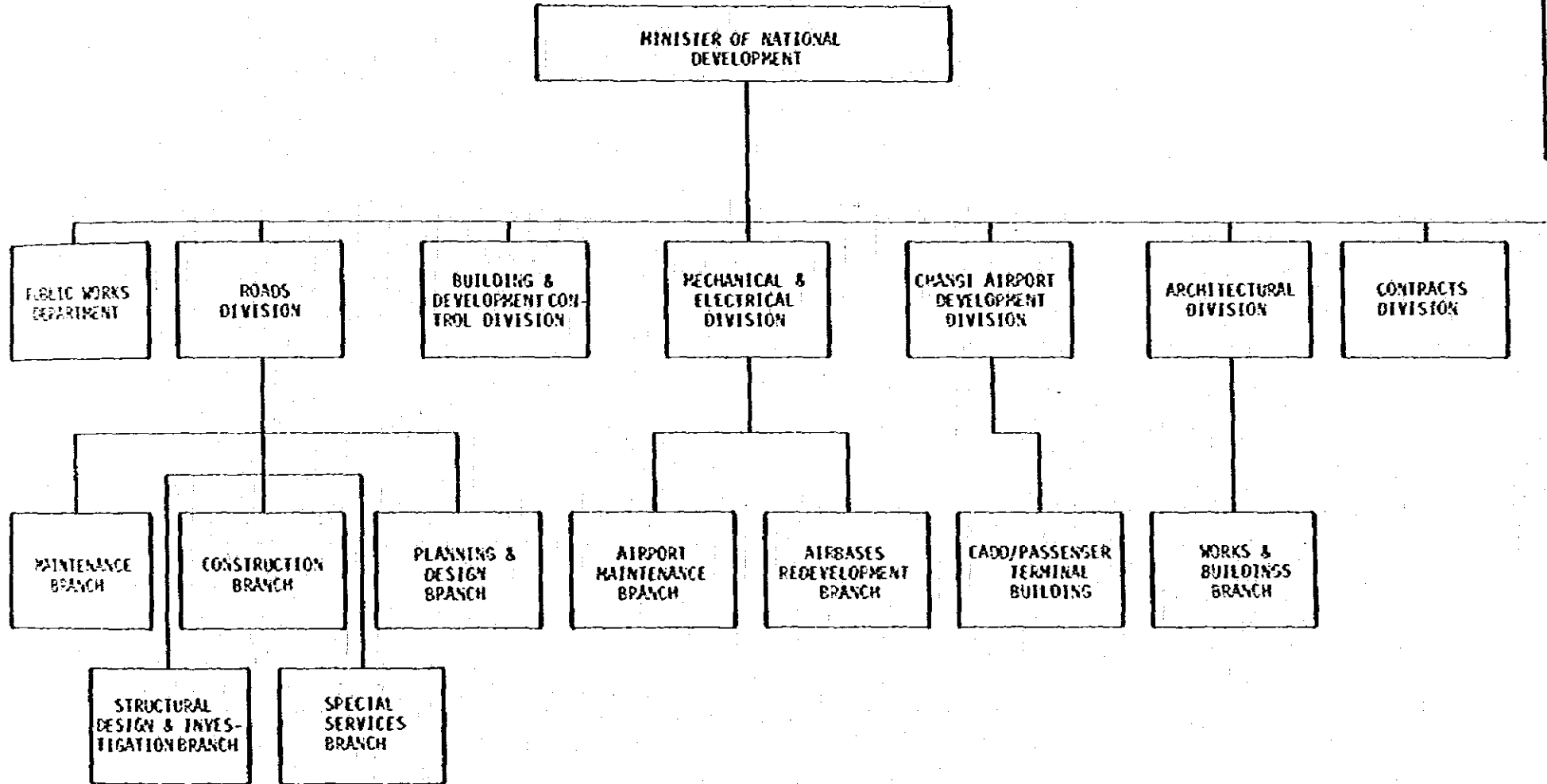

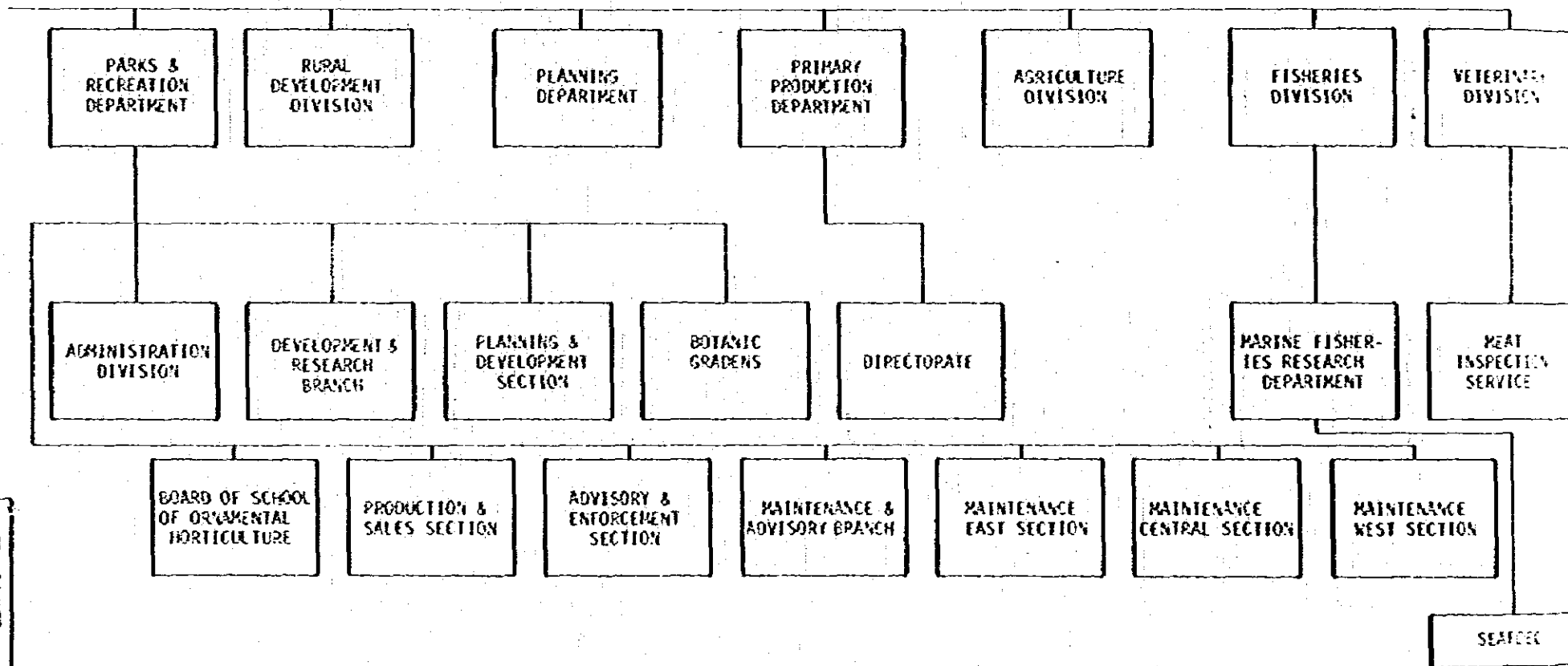

社会福祉省組織図

シンガポール

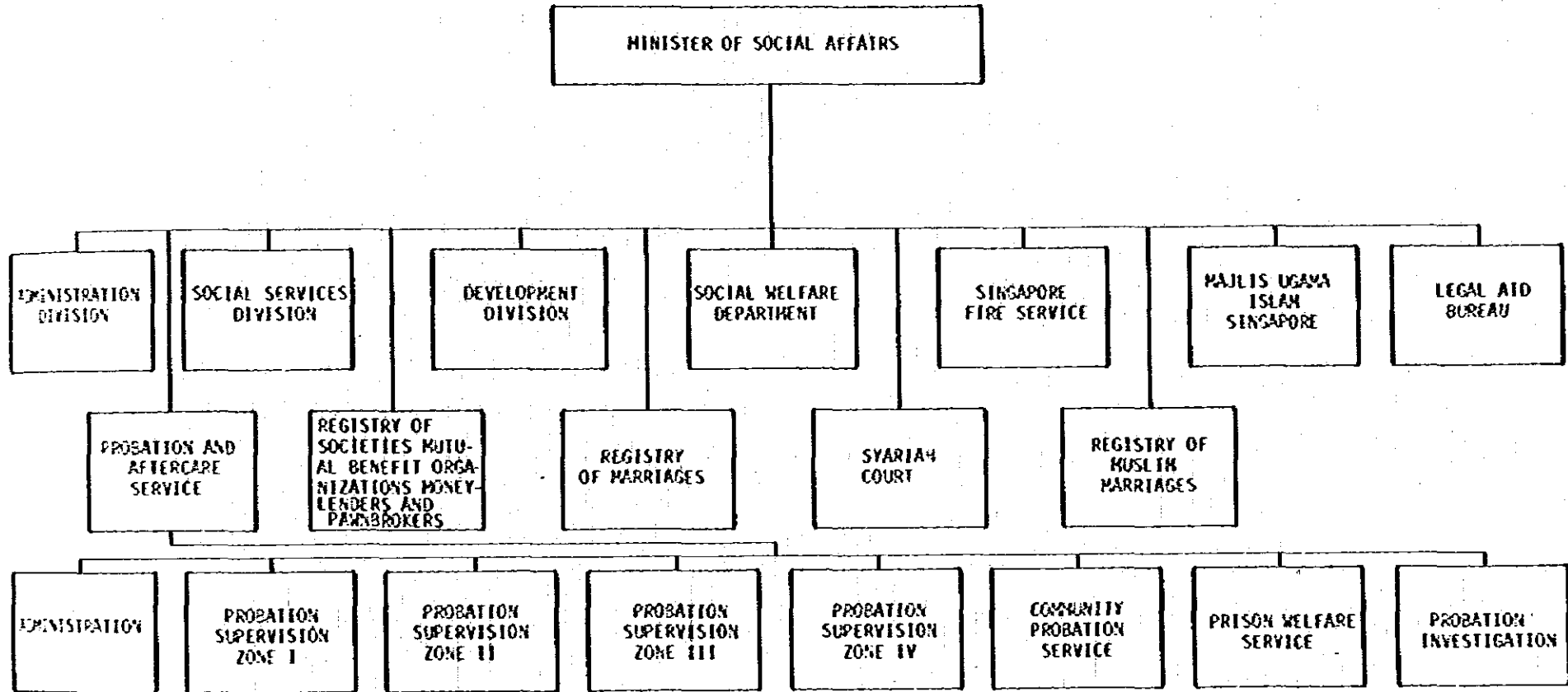

社会福祉省

商 工 省 組 織 図 (1)

シンガポール

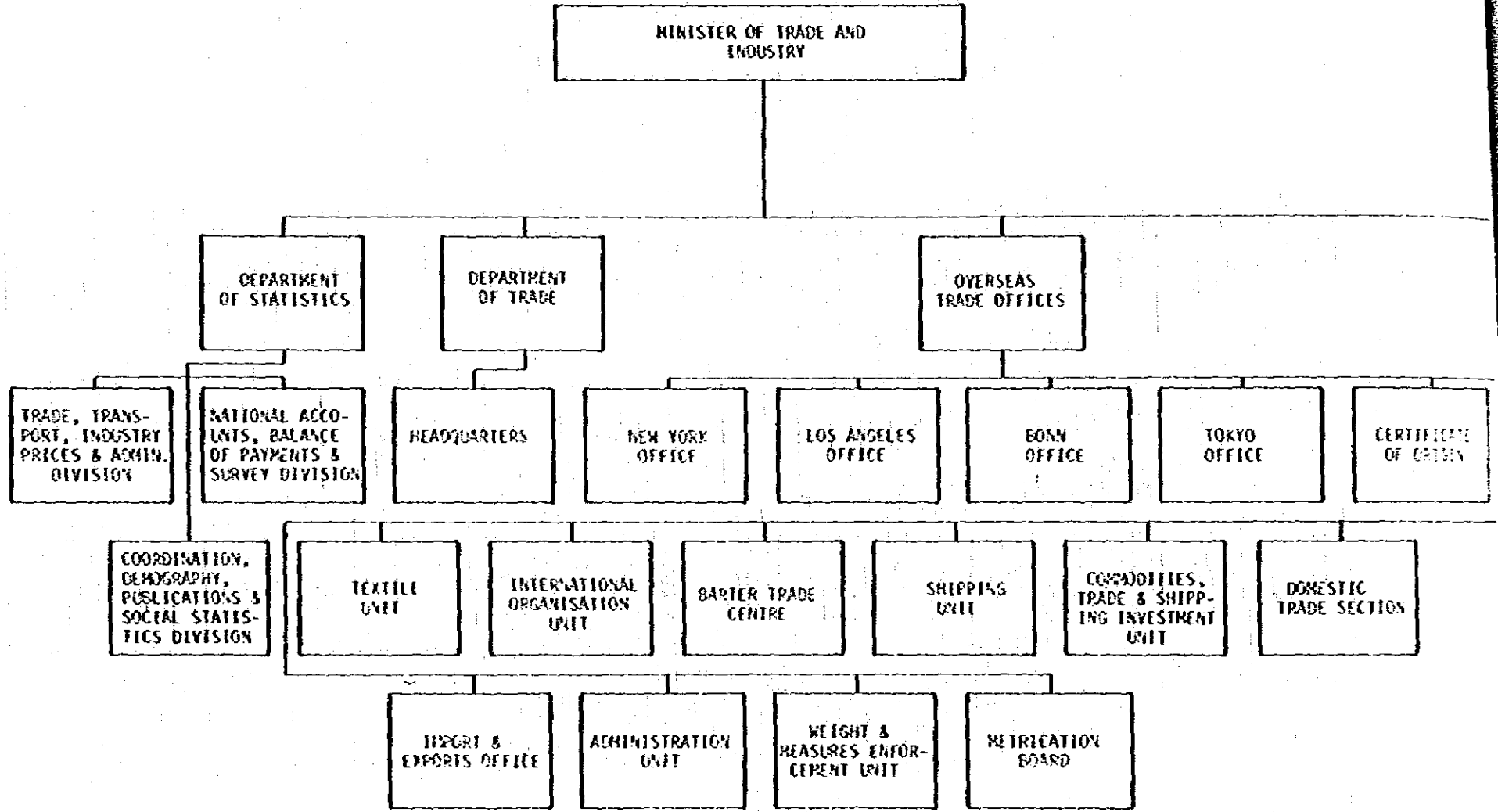

商
工
省
組

商 工 省 組 織 図 例
(外 局)

シ
ン
ガ
ポ
ー
ル

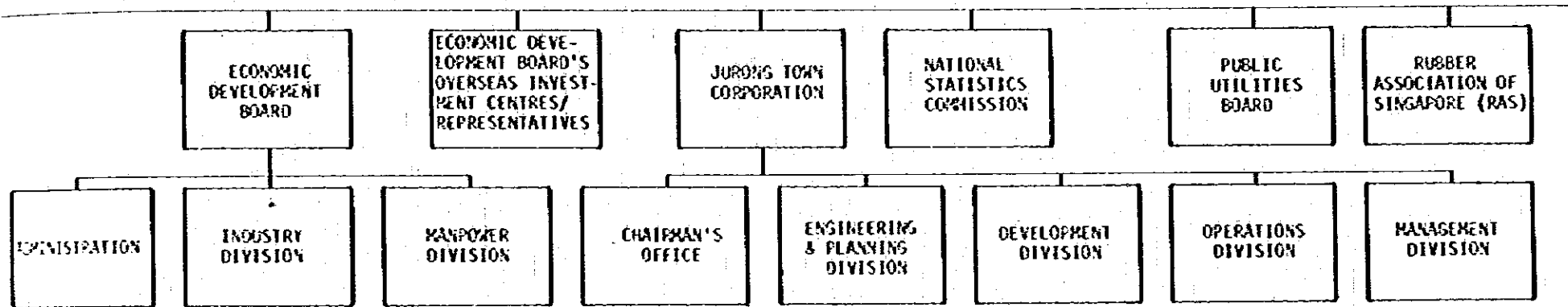

商
工
省
組
織

商 工 省 組 織 図 (3)
(外局)

シンカポール

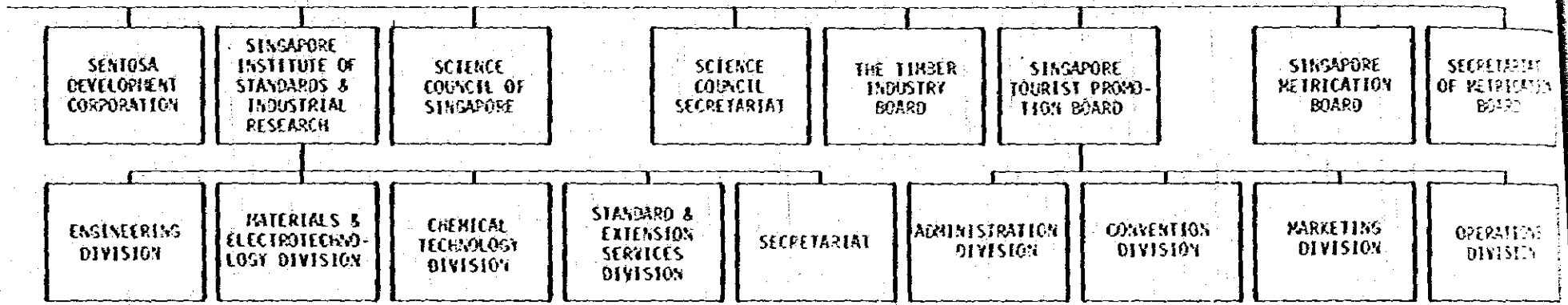

商
工
省
(3)

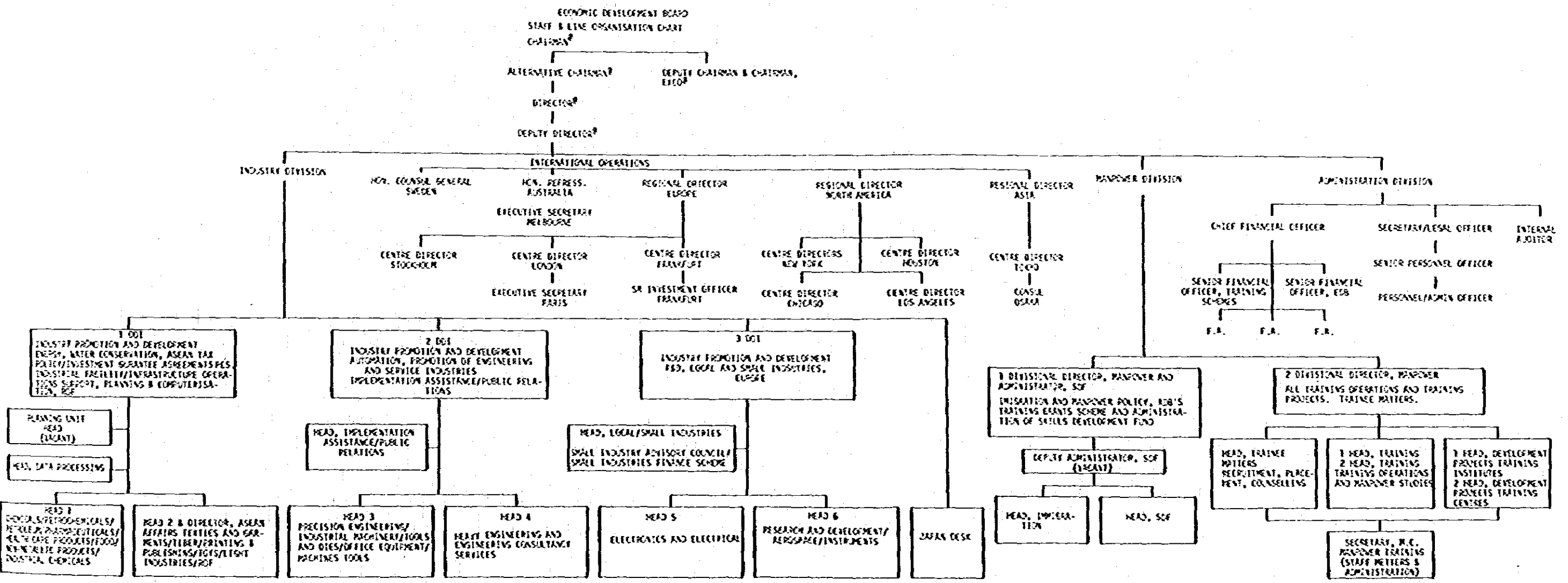

THE ORGANISATION CHART OF THE PSC SECRETARIAT

シン
ガ
ポ
ー
ル

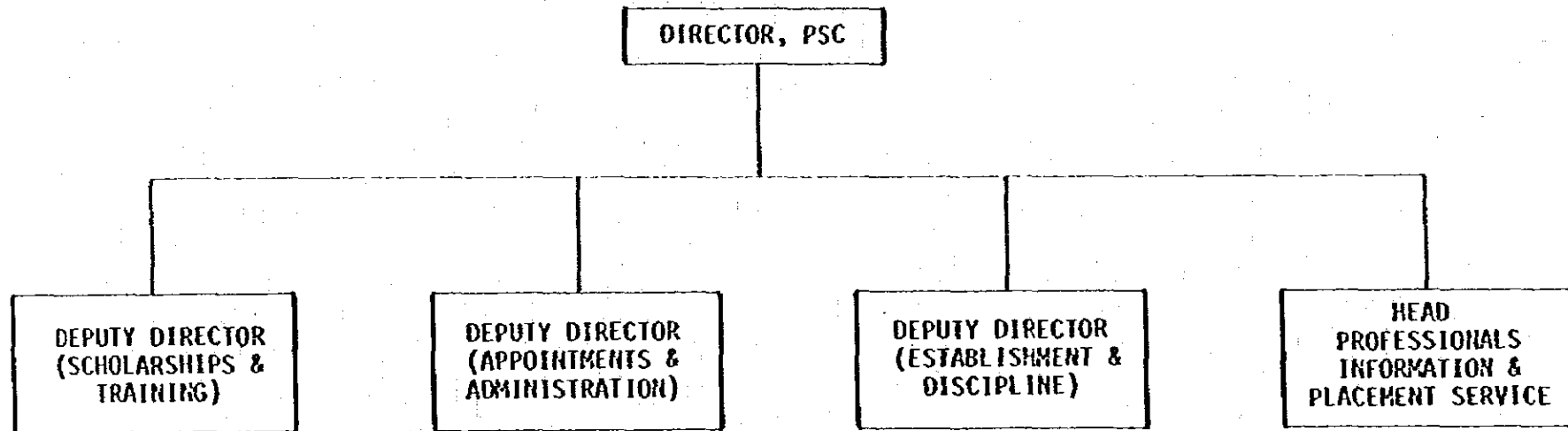

P
S
C

シンガポール放送会社組織図

ORGANIZATION CHART OF SINGAPORE BROADCASTING CORPORATION (BY DIVISIONS)

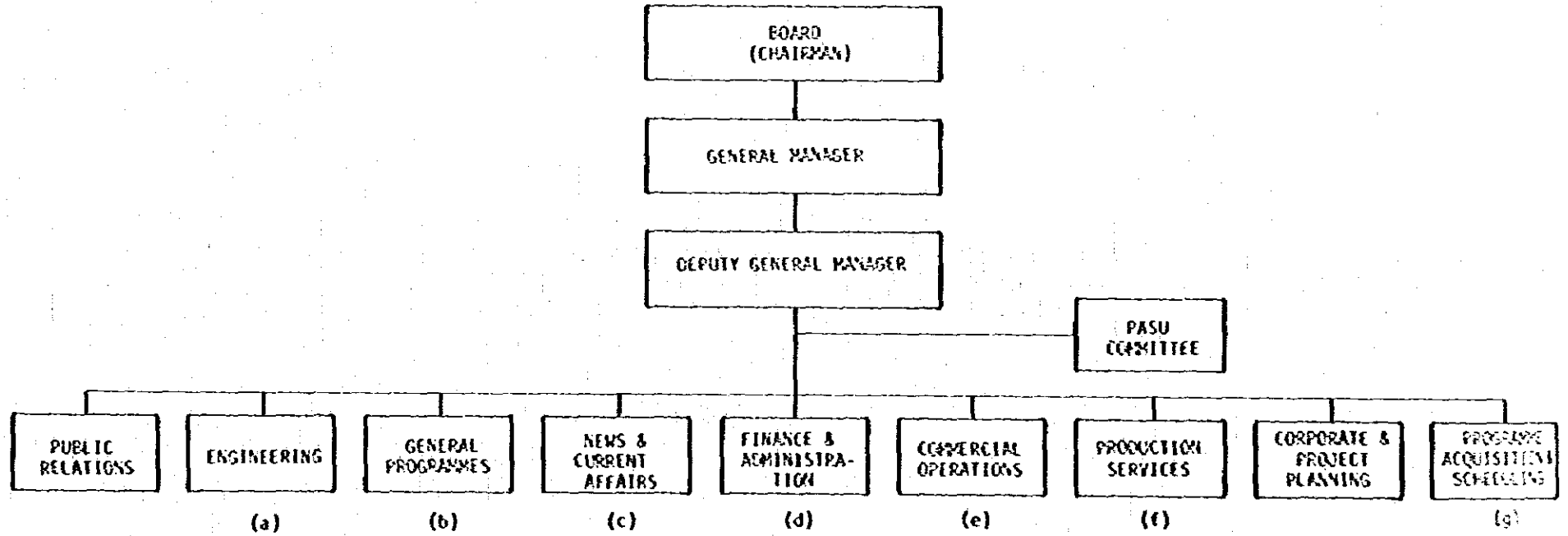

(a)
ORGANIZATION CHART OF ENGINEERING DIVISION

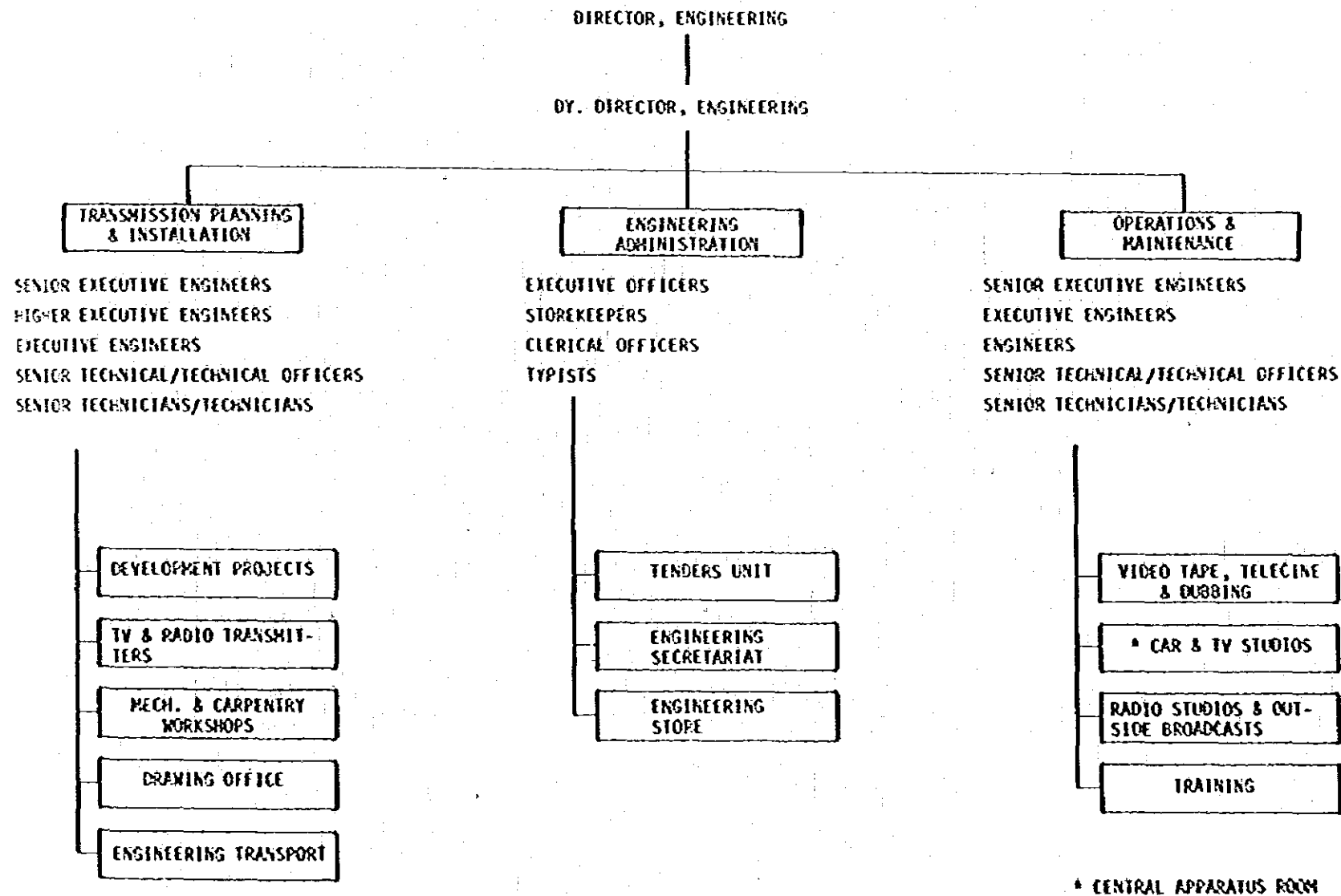

シンガポール

シンガポール放送公社 (a)

(b)
ORGANISATION CHART OF GENERAL PROGRAMMES DIVISION

DIRECTOR, GENERAL PROGRAMMES

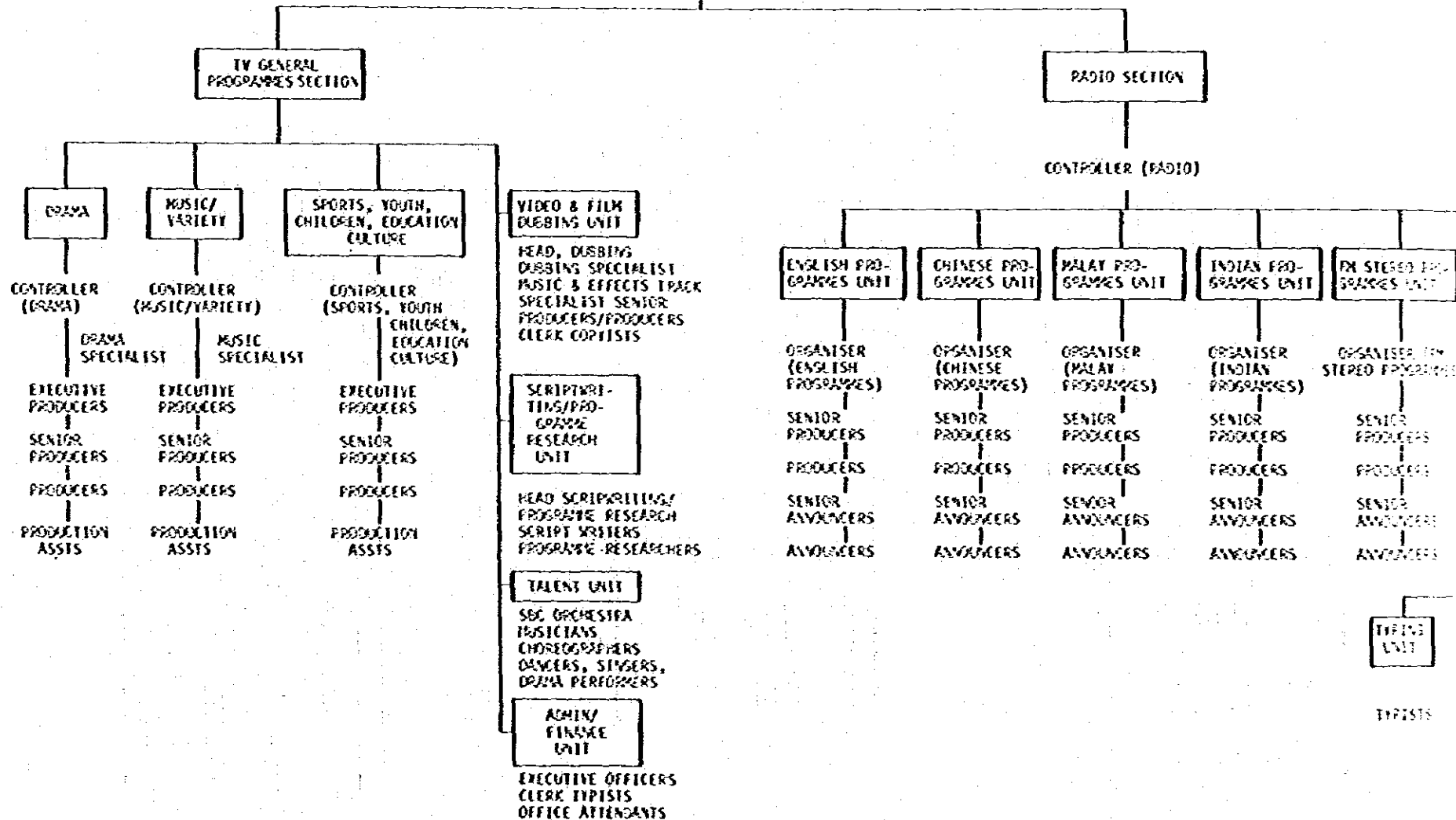

(c)
 ORGANIZATION CHART OF NEWS & CURRENT AFFAIRS DIVISION

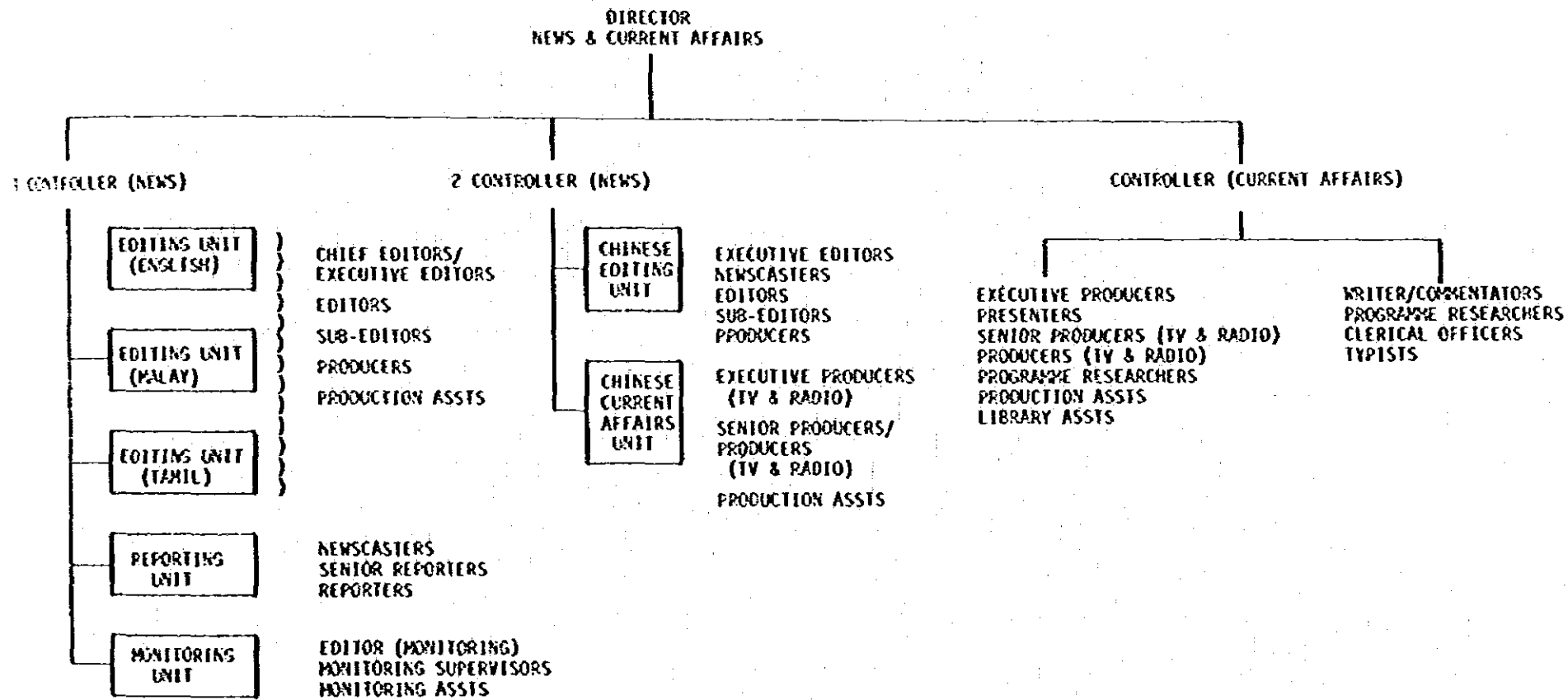

(a)
ORGANISATION CHART OF FINANCE & ADMINISTRATION DIVISION

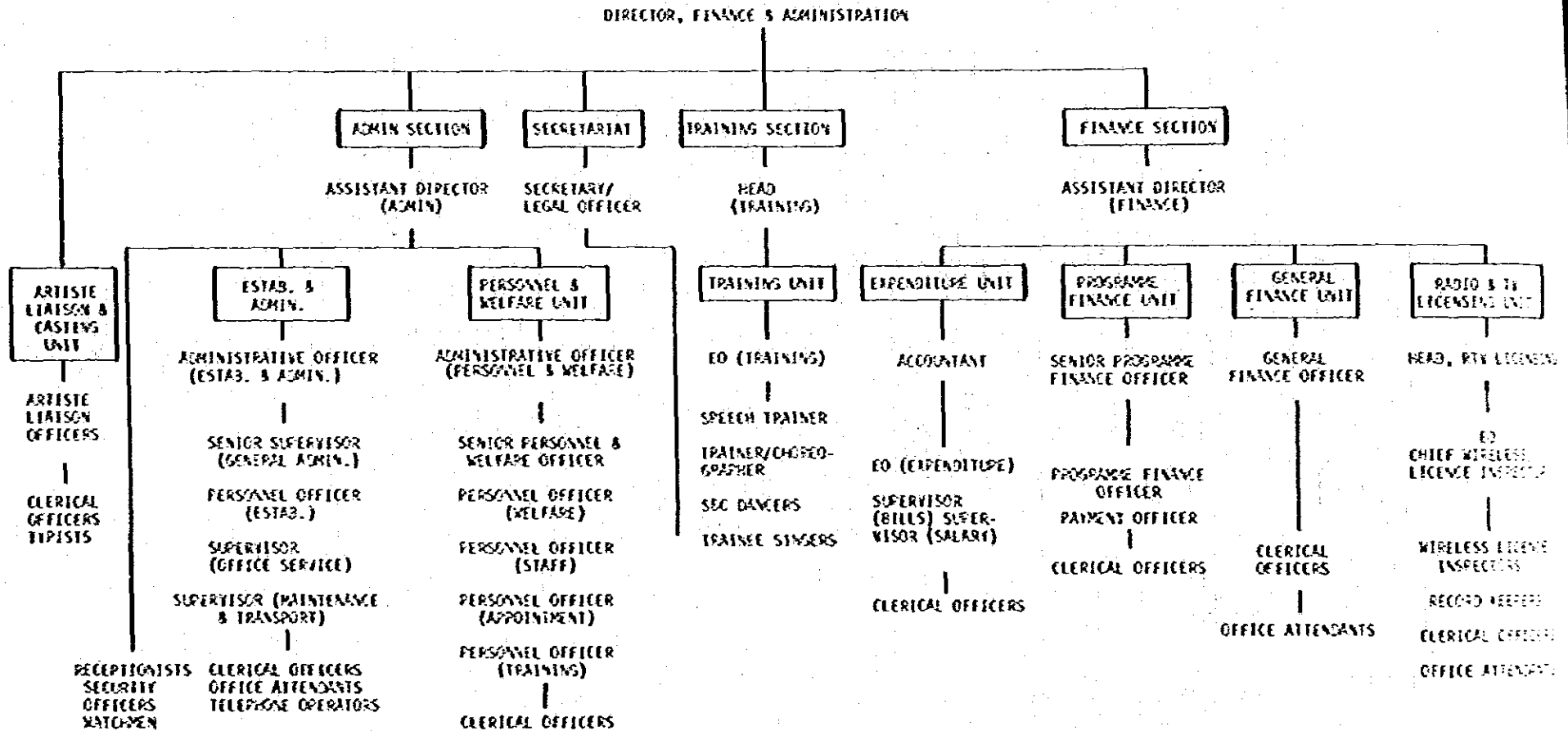

(e)
 ORGANISATION CHART OF COMMERCIAL OPERATIONS DIVISION

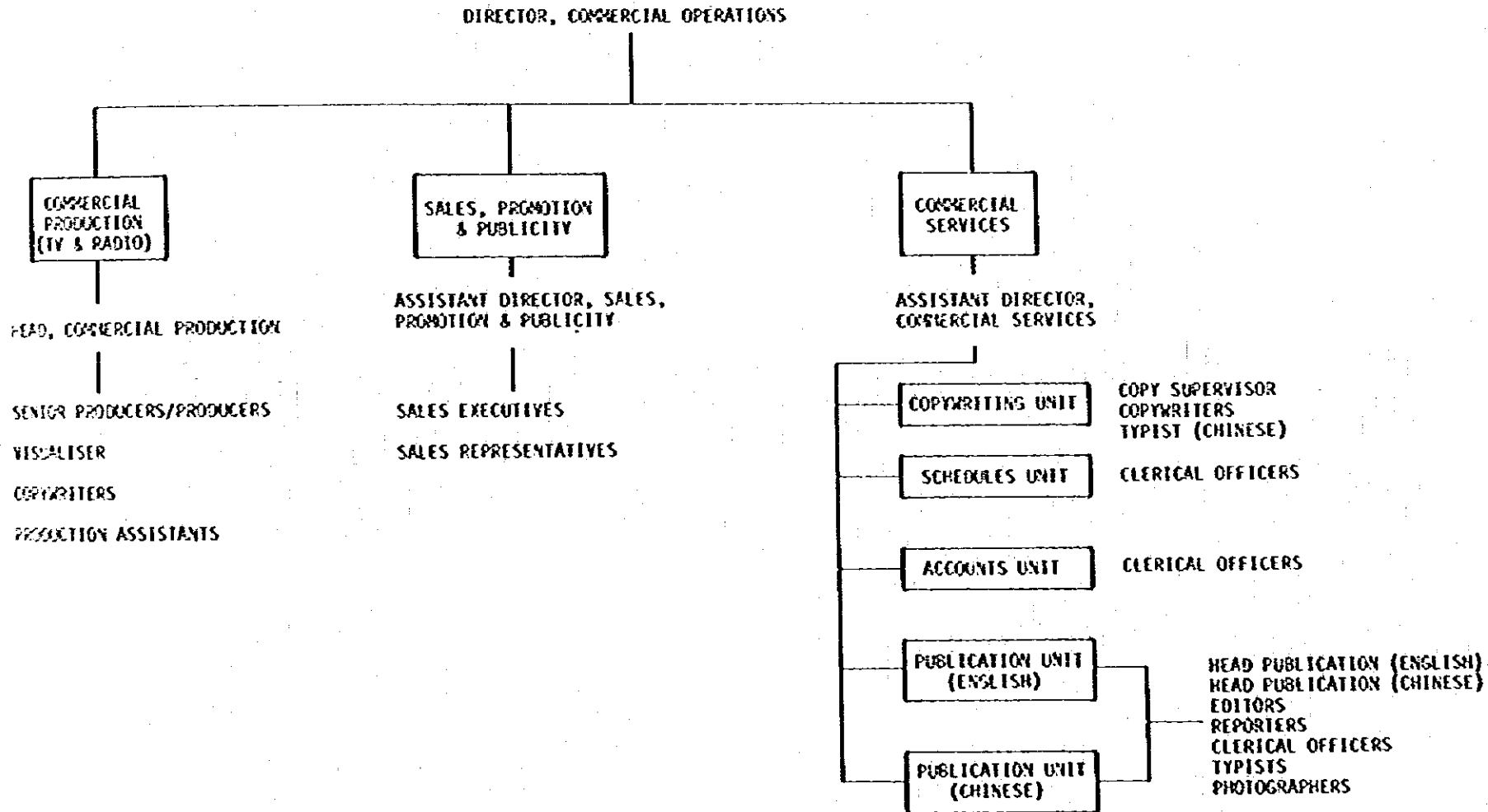

シンガポール

シンガポール放送公社 (e)

(f)
ORGANISATION CHART OF PRODUCTION SERVICES

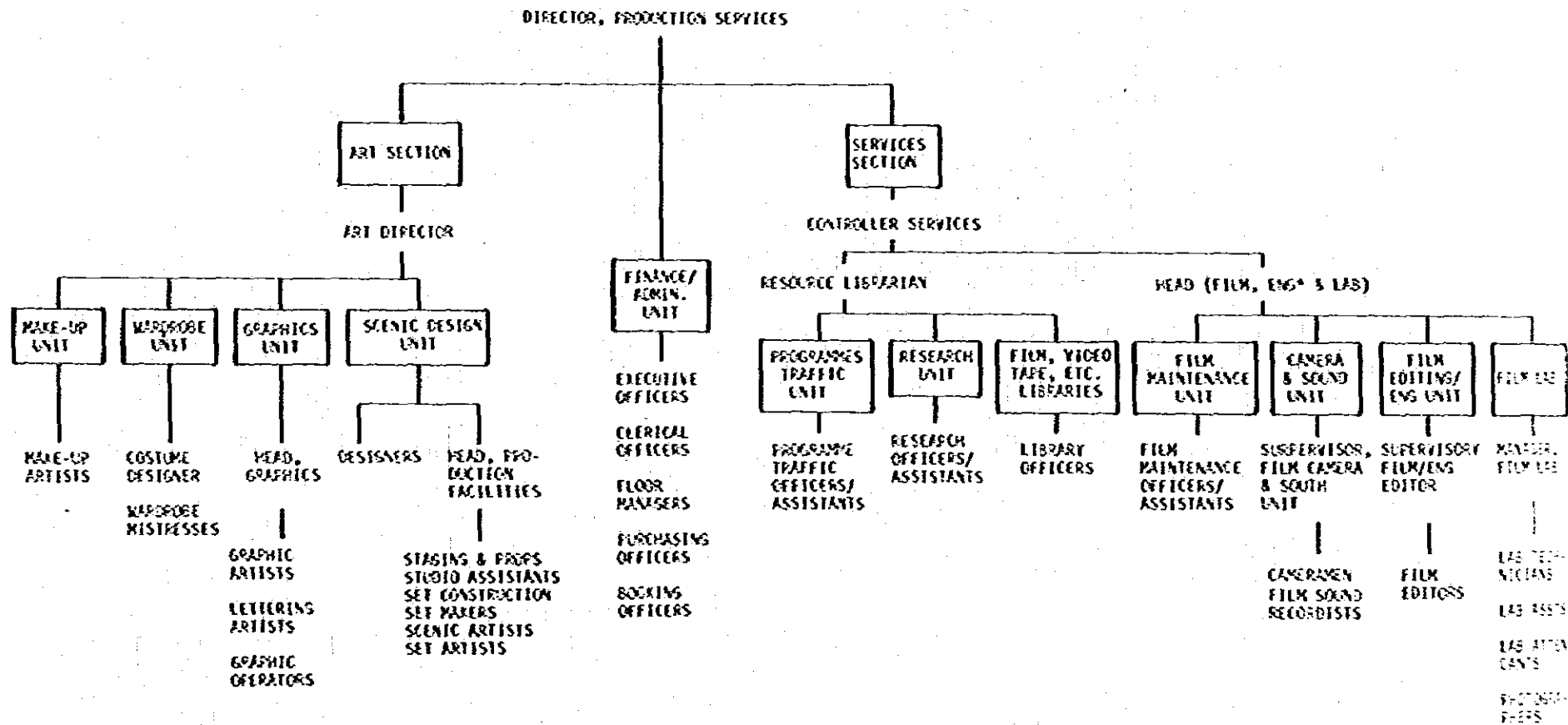

* ENG - ELECTRONIC NEWS GATHERING

(g)
ORGANISATION CHART OF PROGRAMME ACQUISITION & SCHEDULING UNIT (PASU)

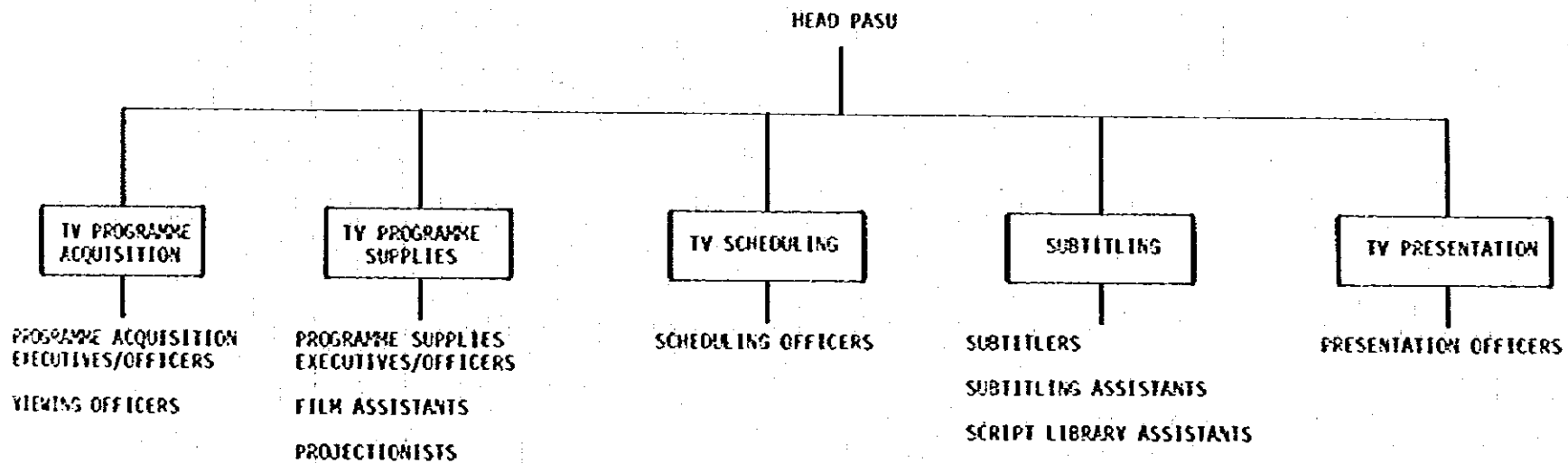

(HOUSE OF PALIAMENT)

OFFICE OF THE LEADER OF THE HOUSE OF PARLIAMENT OFFICE OF THE OPPOSITION LEADER

PRESIDENTIAL SECRETARIAT

SUPREME COURT

PRIME MINISTER'S OFFICE

MINISTRY OF AGRICULTURAL DEVELOPMENT AND RESEARCH

MINISTRY OF CULTURAL AFFAIRS

MINISTRY OF DEFENCE

MINISTRY OF EDUCATION

MINISTRY OF FINANCE AND PLANNING

MINISTRY OF FISHERIES

MINISTRY OF FOOD AND COOPERATIVES

MINISTRY OF FOREIGN AFFAIRS

MINISTRY OF HEALTH

MINISTRY OF HIGHER EDUCATION

MINISTRY OF HIGHWAYS

MINISTRY OF HOME AFFAIRS

MINISTRY OF INDUSTRIES AND SCIENTIFIC AFFAIRS

MINISTRY OF JANATHA ESTATE DEVELOPMENT

MINISTRY OF JUSTICE

MINISTRY OF LABOUR

MINISTRY OF LANDS AND LAND DEVELOPMENT

MINISTRY OF LOCAL GOVERNMENT, HOUSING, AND CONSTRUCTION

MINISTRY OF MAHAVELI DEVELOPMENT

MINISTRY OF PARLIAMENTARY AFFAIRS AND SPORTS

MINISTRY OF PLAN IMPLEMENTATION

MINISTRY OF PLANTATION INDUSTRIES

MINISTRY OF POSTS AND TELECOMMUNICATIONS

MINISTRY OF POWER AND ENERGY

MINISTRY OF PUBLIC ADMINISTRATION

MINISTRY OF REGIONAL DEVELOPMENT

MINISTRY OF RURAL DEVELOPMENT

MINISTRY OF RURAL INDUSTRIAL DEVELOPMENT

ス
リ
・
ラ
ン
カ

行
政
組
織
図
(1)

スリ・ランカ国政府行政組織図(2)

ス
リ
・
ラ
ン
カ

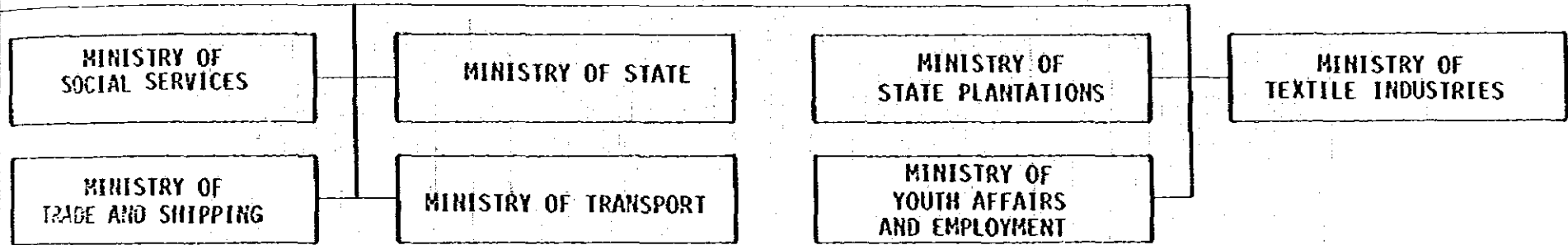

行
政
組
織
図
(2)

MINISTER OF AGRICULTURAL
DEVELOPMENT AND RESEARCH

DEPARTMENT OF
AGRICULTURE
EXCEPT ANIMAL
PRODUCTION AND
HEALTH DIVISION

LAND REFORM
COMMISSION

DEPARTMENT OF
MINOR EXPORT
CROPS

SRI LANKA
SUGAR
CORPORATION

CEYLON FERTILI-
ZER CORPORATION

AGRARIAN RESEA-
RCH AND TRAD-
ING INSTITUTE

SRI LANKA
NATIONAL FREE-
DOM FROM HUNGER
CAMPAIGN
BOARD

PADDY
MARKETING
BOARD

SRI LANKA
FRUIT BOARD

AGRICULTURAL
DEVELOPMENT
AUTHORITY

DEPARTMENT OF
AGRARIAN
SERVICES

AGRICULTURAL
INSURANCE
BOARD

NATIONAL
AGRICULTURAL
DIVERSIFICATION
AND SETTLEMENT
AUTHORITY

GOVERNMENT OF SRI
LANKA SUCCESSORS
TO THE BUSINESS
UNDERTAKING OF
CEYLON COMMERCIAL
(FERTILIZERS)
LTD.

GOVERNMENT OWN-
ED BUSINESS UN-
DERTAKING OF
CONSOLIDATED
COMMERCIAL
AGENCIES LTD.

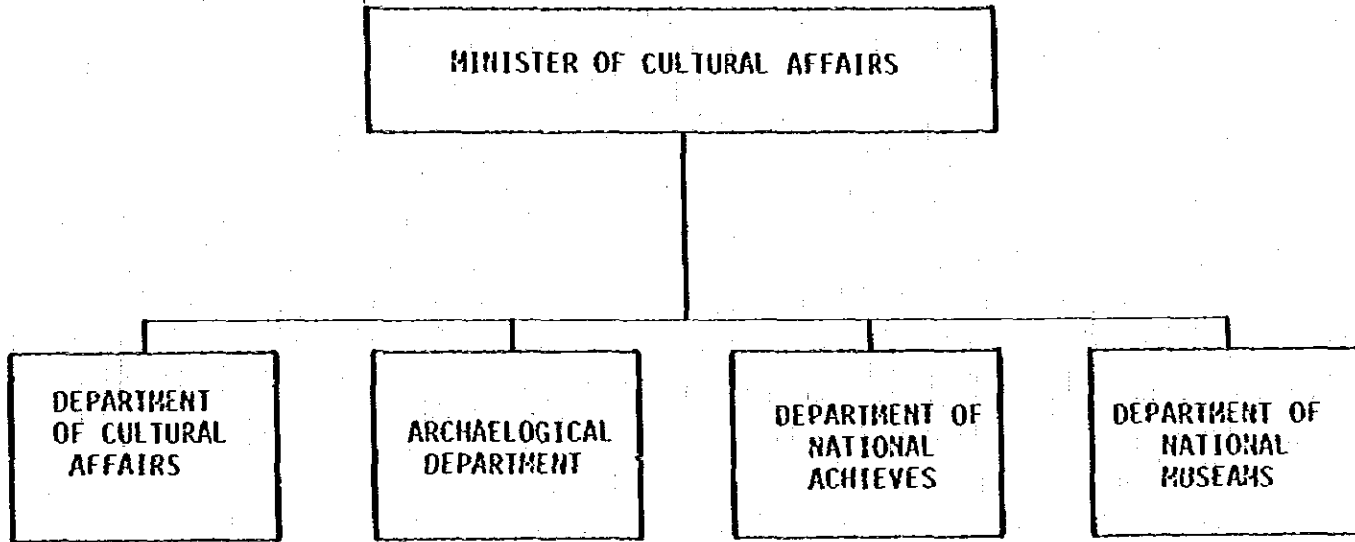

スリ・ランカ

文
化
省

文 部 省 組 織 図

ス
リ
・
ラ
ン
カ

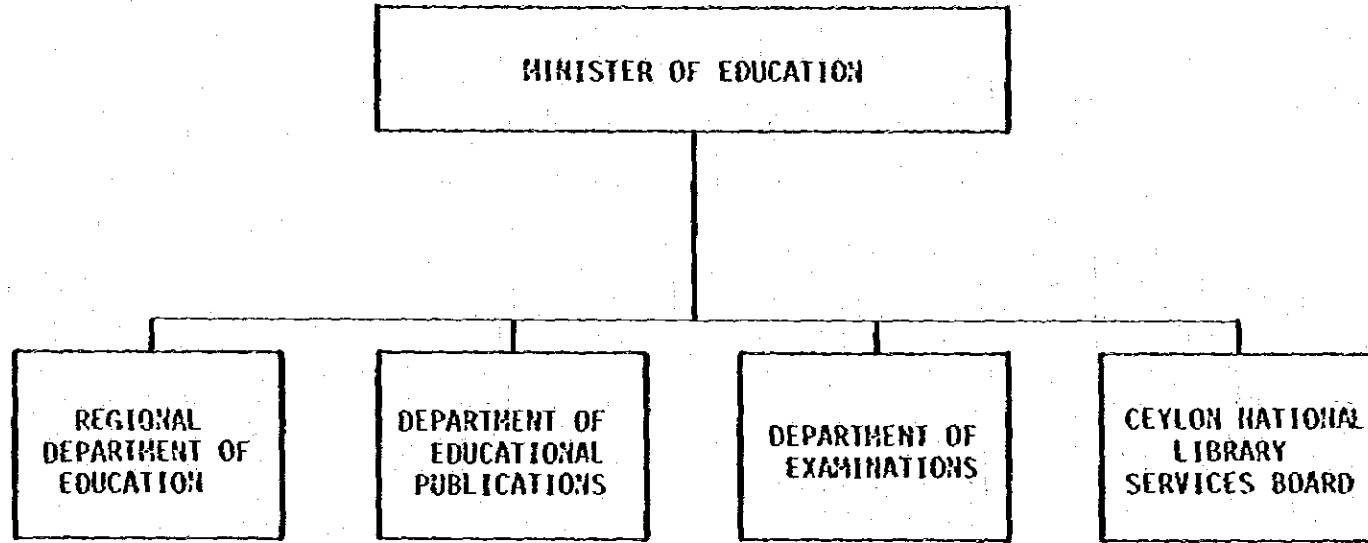

文
部
省

大蔵・計画省組織図

スリ・ランカ

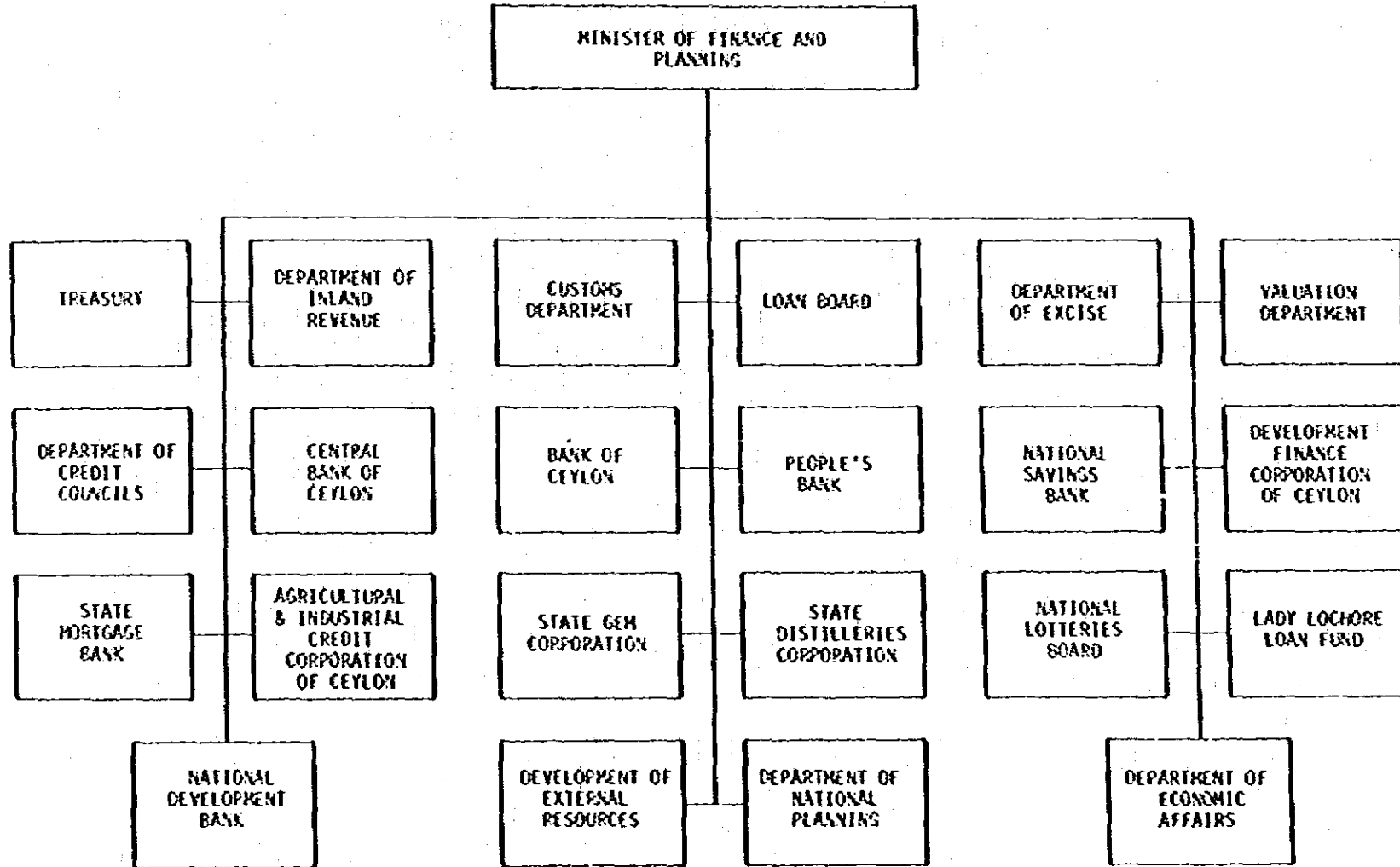

大蔵・計画省

漁 業 省 組 織 図

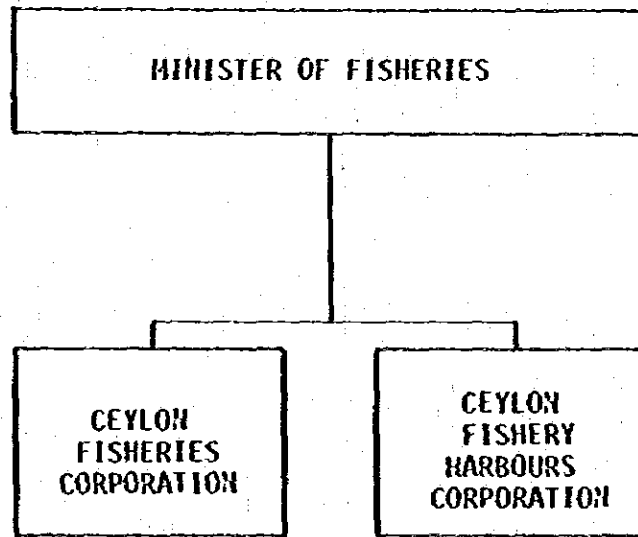

スリ・ランカ

漁 業 省

食糧・協同組合省組織図

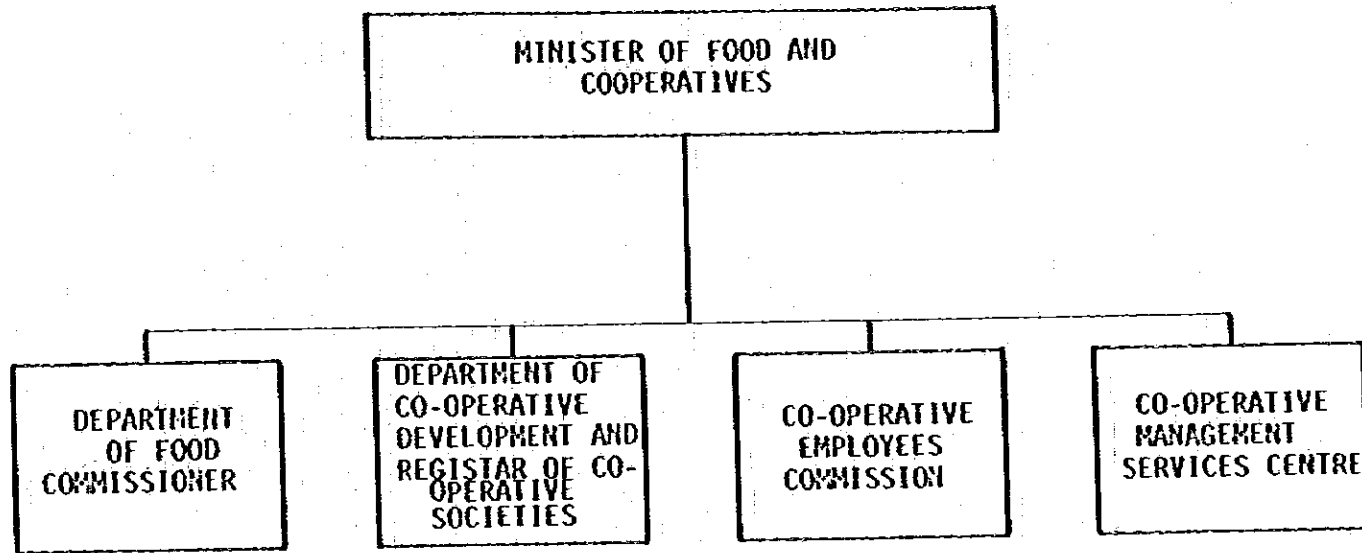

スリ・ランカ

食糧・協同組合省

保 健 省 組 織 図

ス
リ
・
ラ
ン
カ

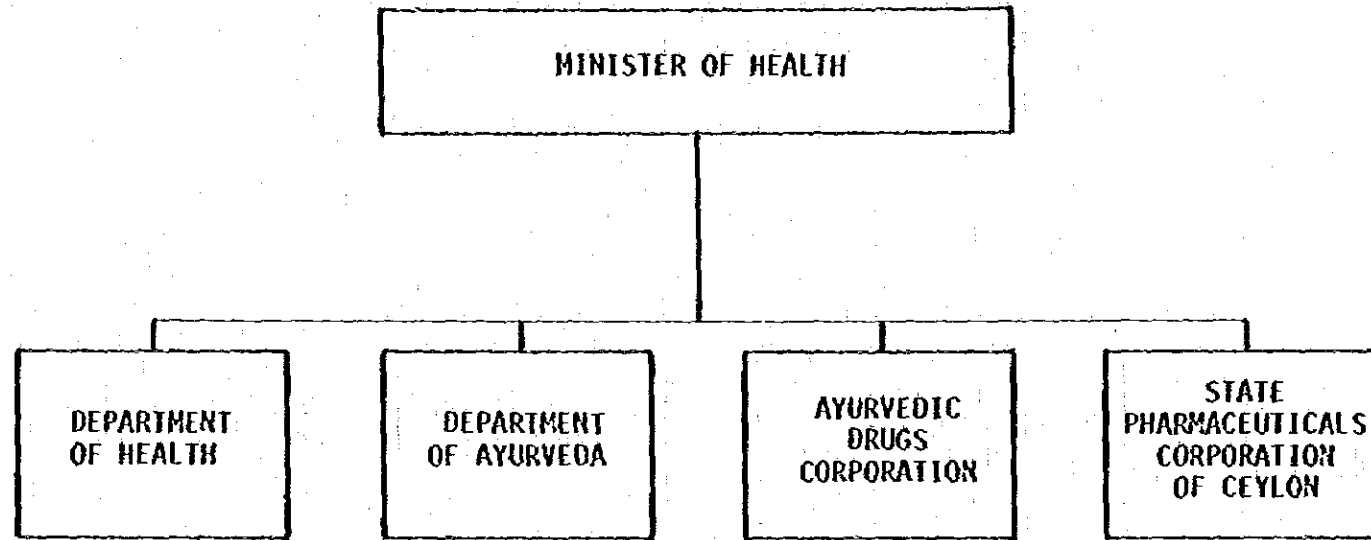

保
健
省

高等教育部組織図

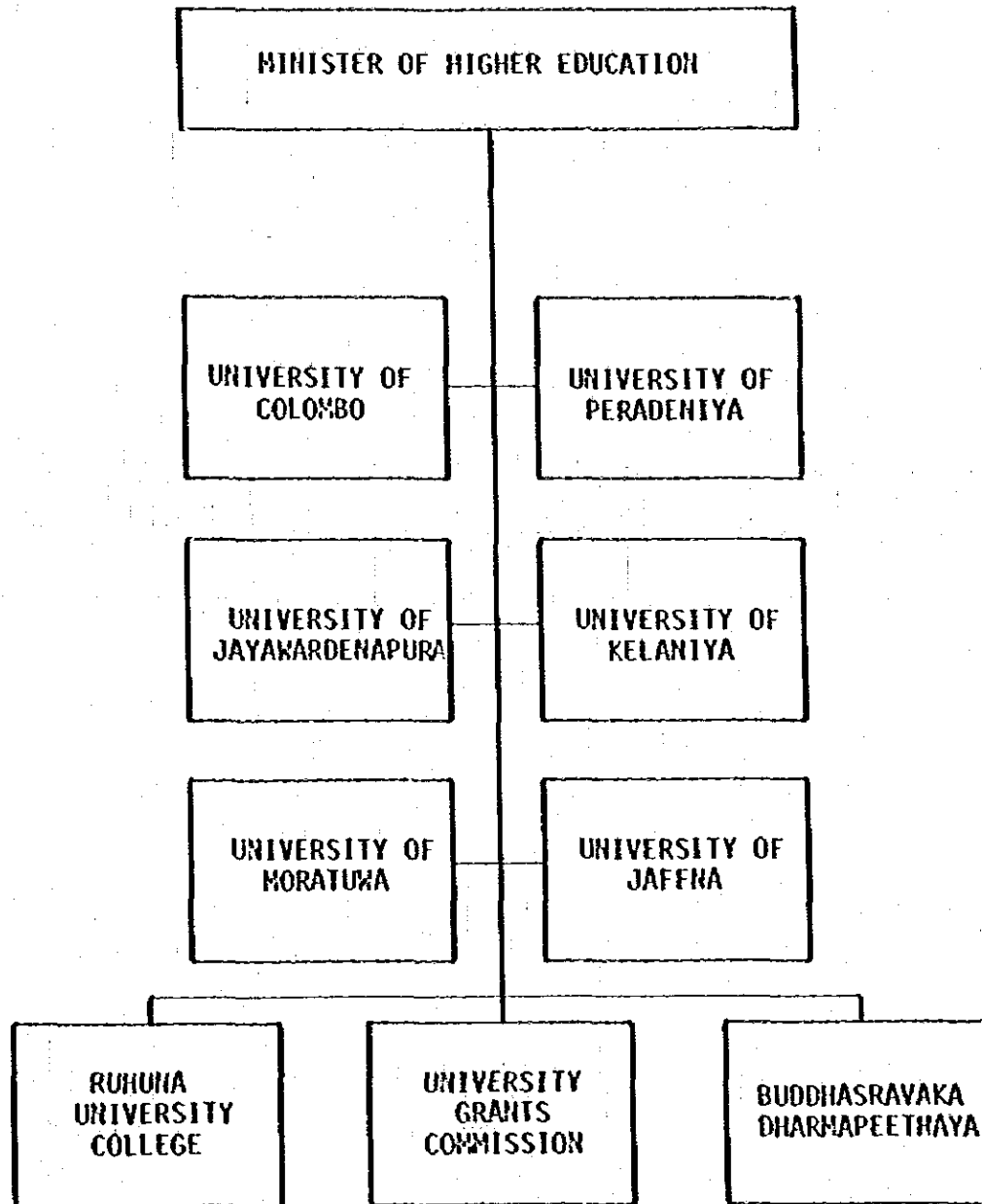

スリ・ランカ

高等教育部

内務省組織図

スリランカ

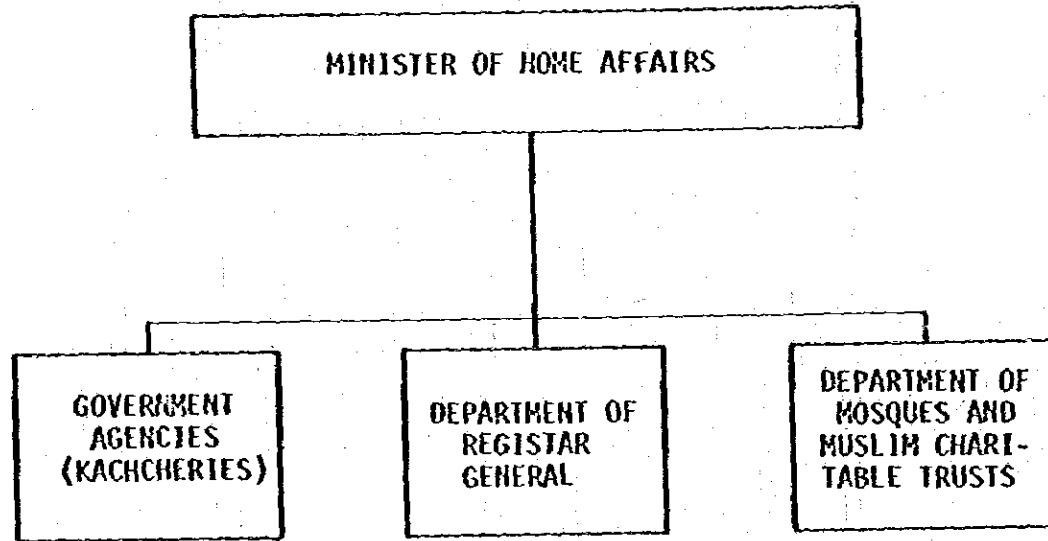

内務省

工業・科学省組織図(II)

スリ・ランカ

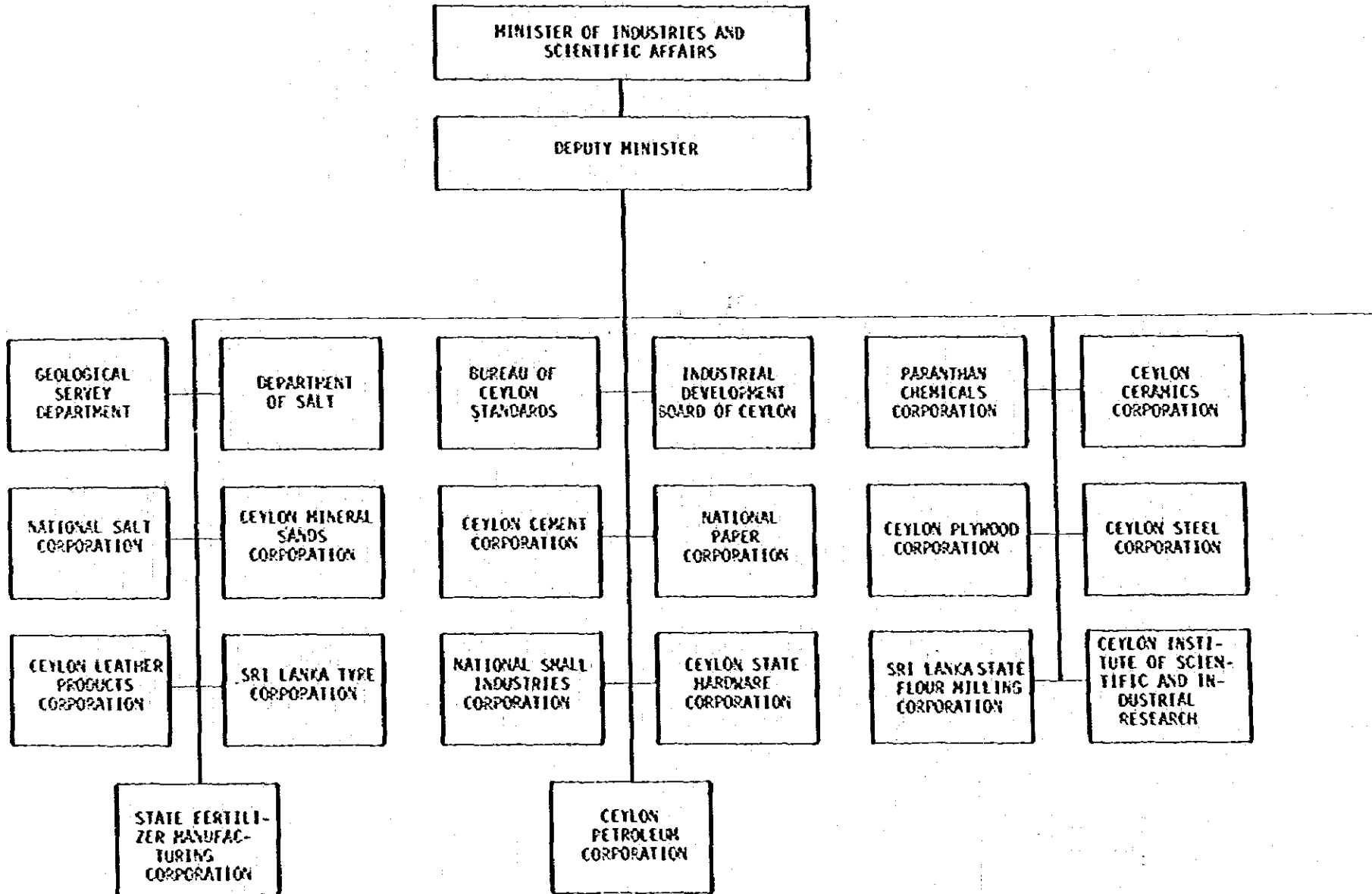

工業・科学省中

スリ・ランカ

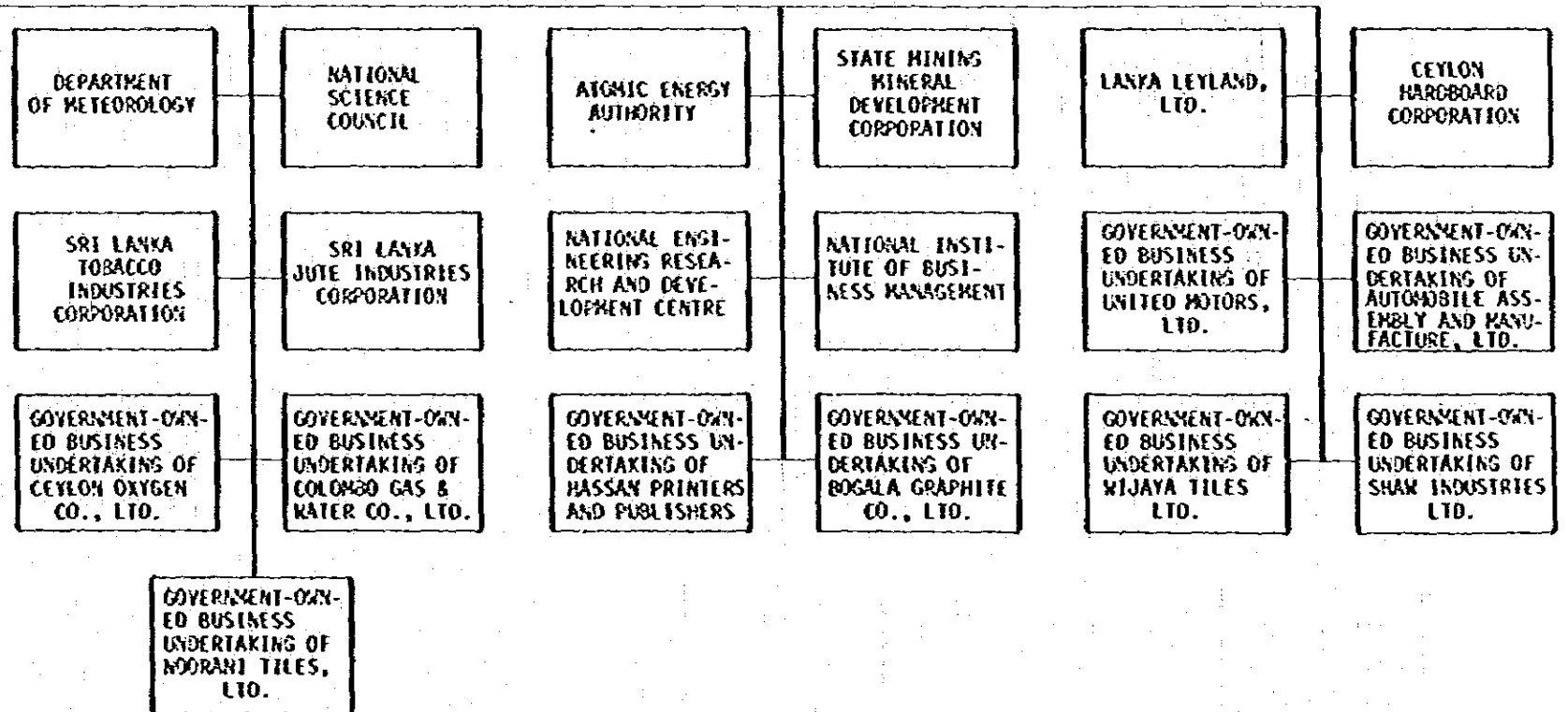

工業・科学省(2)

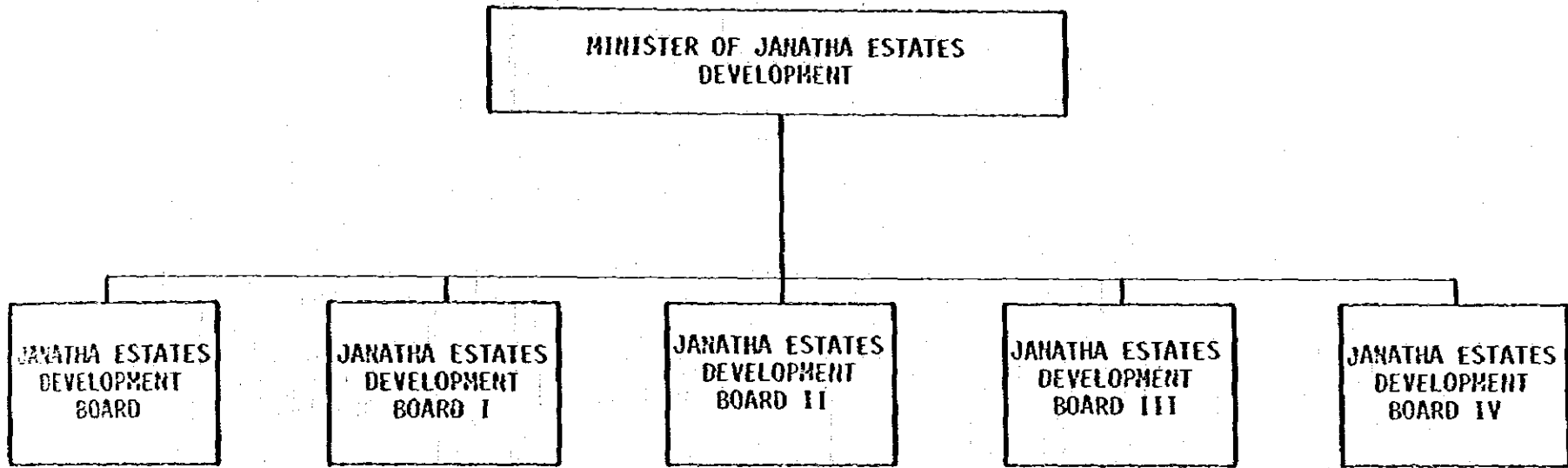

ス
リ
・
ラ
ン
カ

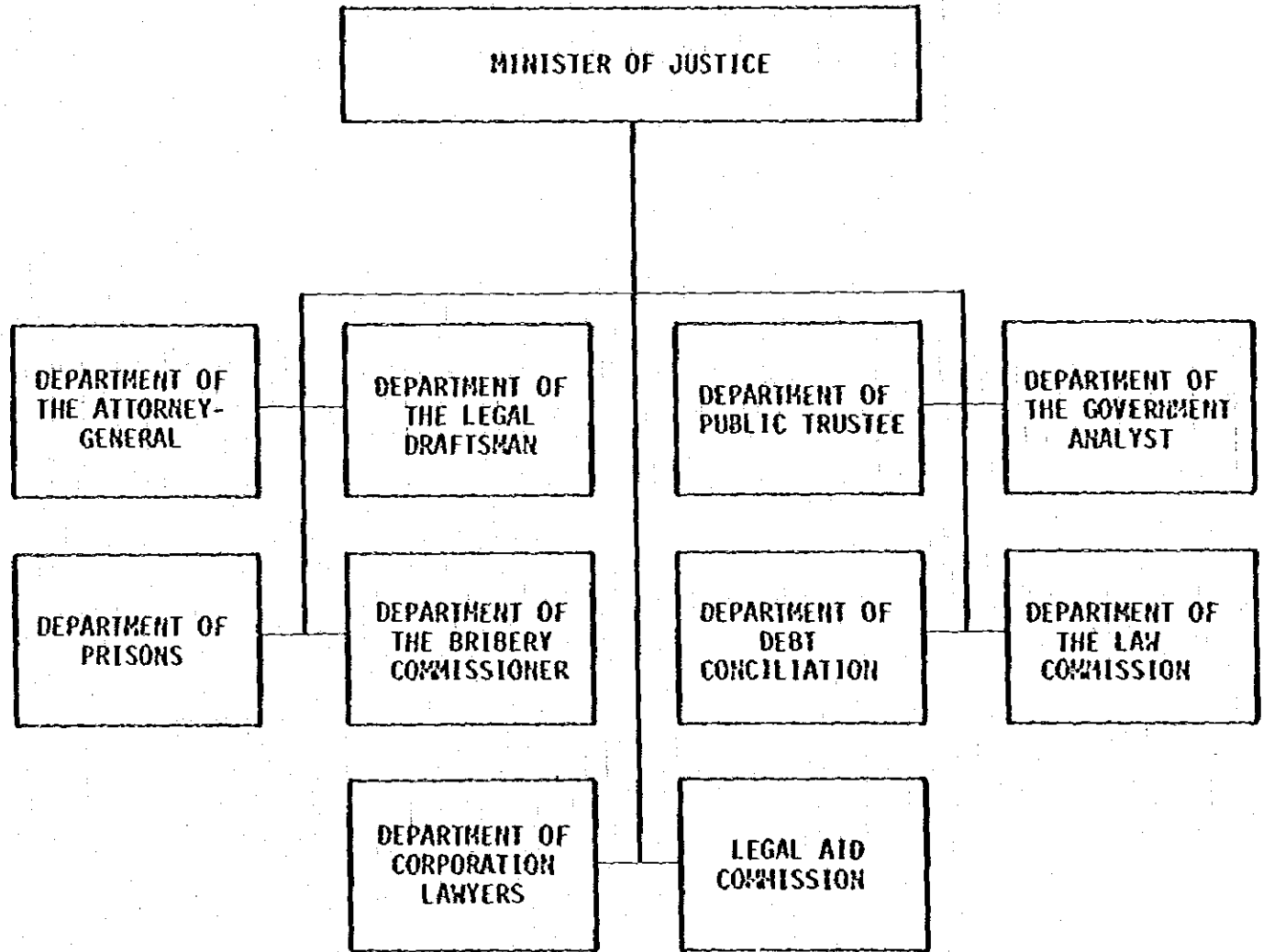

司
法
省

国土開発省組織図

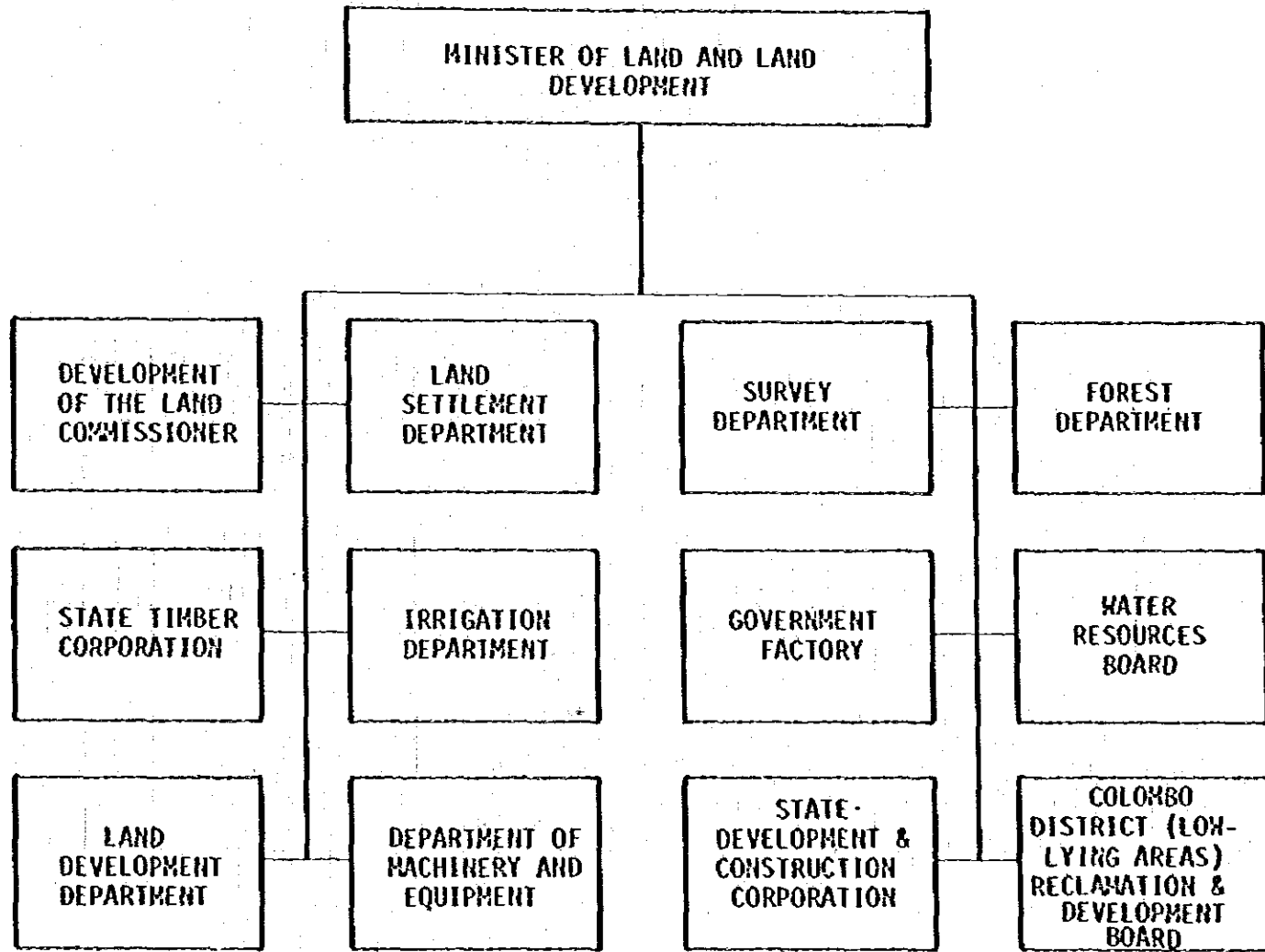

スリ・ランカ

国土開発省

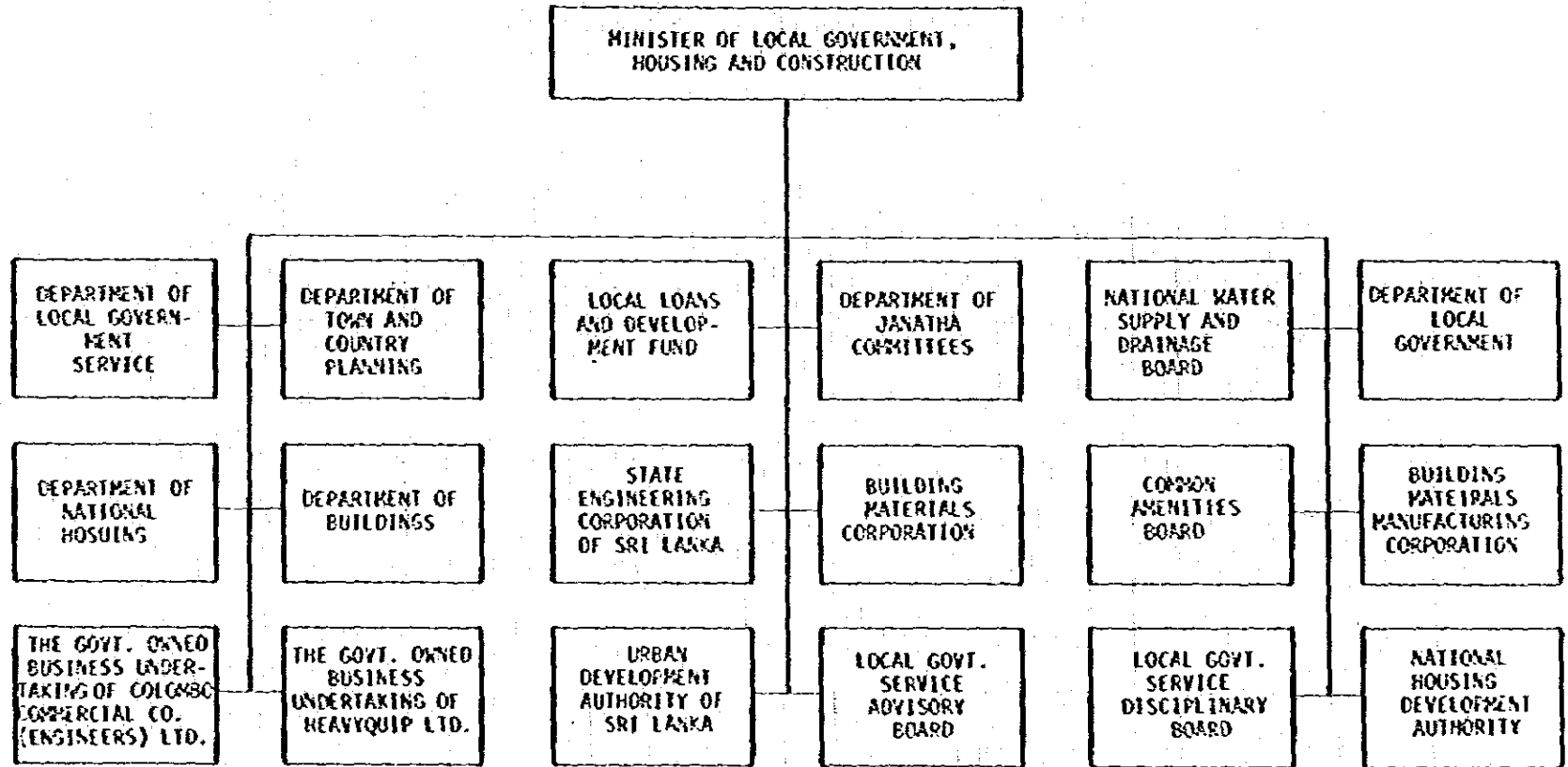

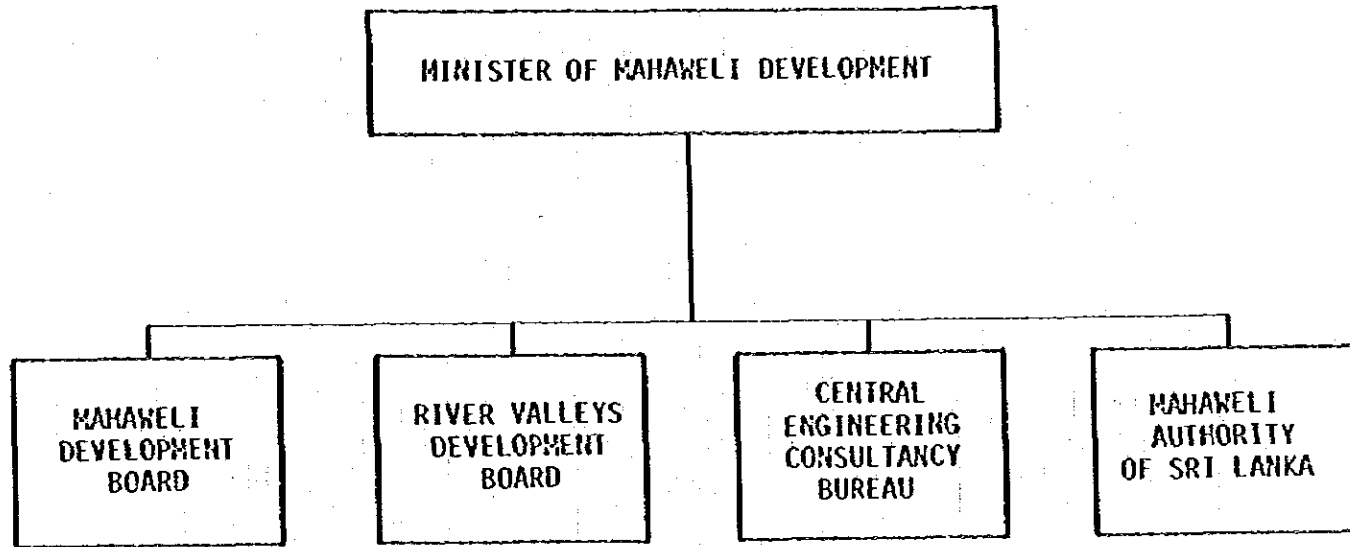

ス
リ
・
ラ
ン
カ

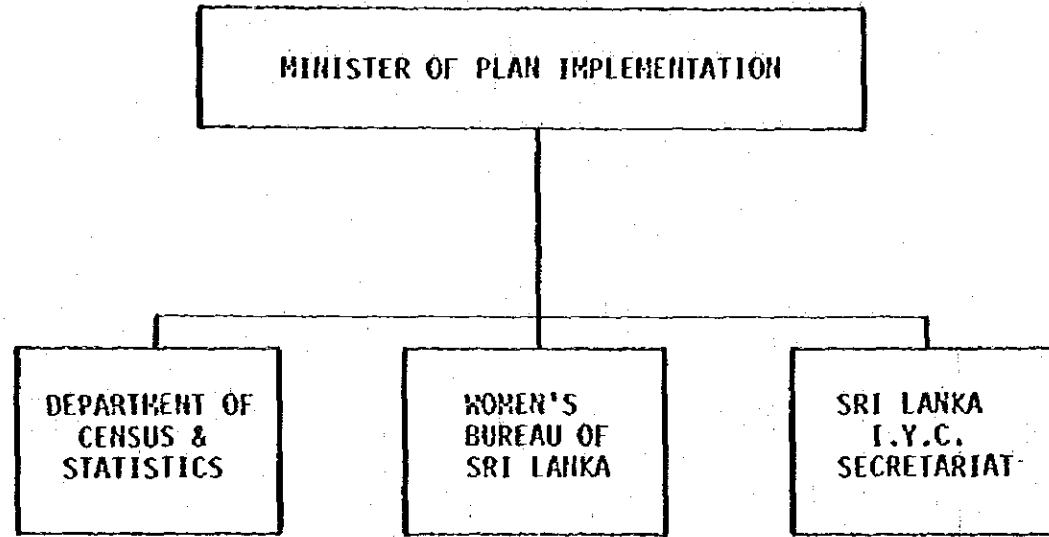

計
画
省

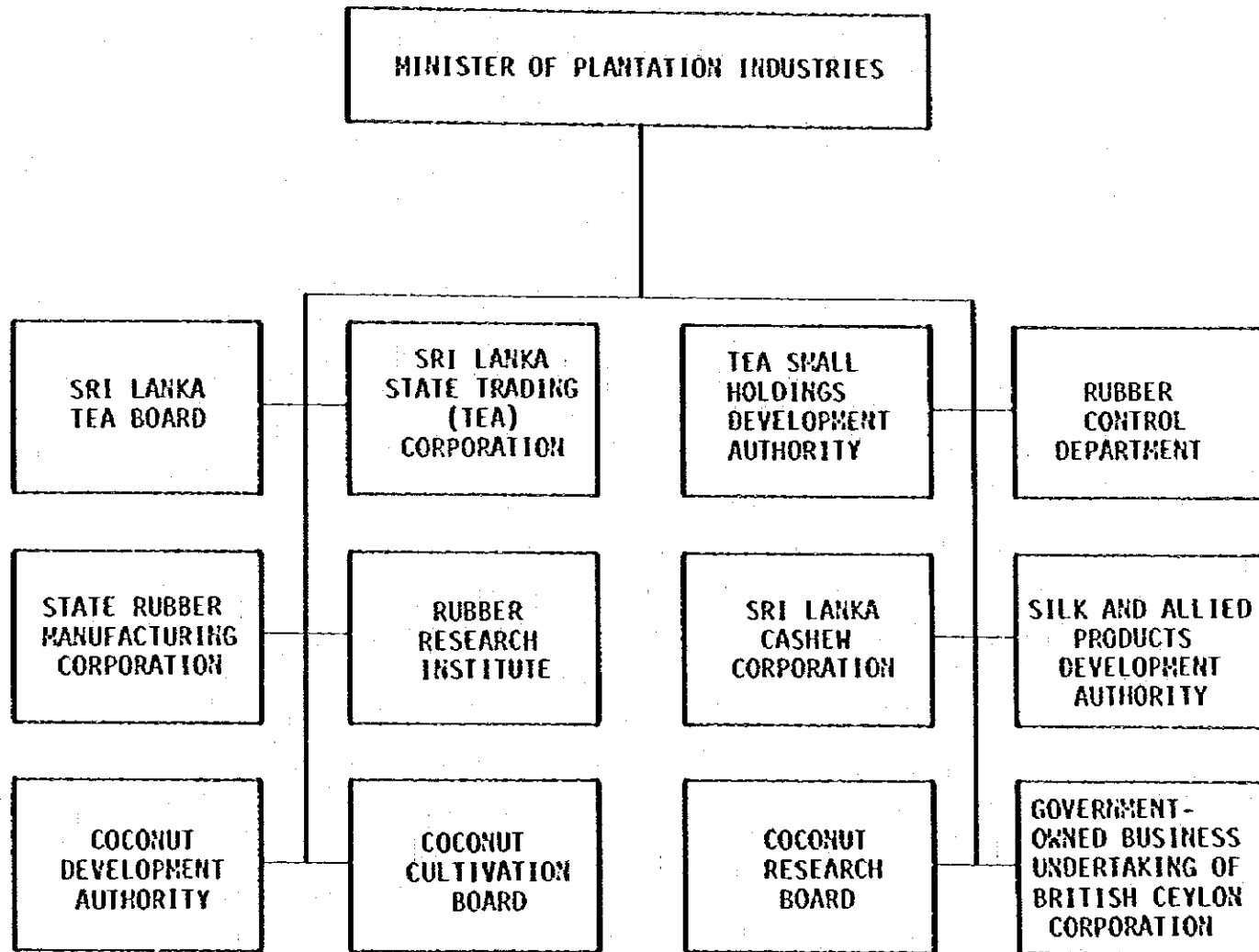

電力・エネルギー省組織図

スリ・ランカ

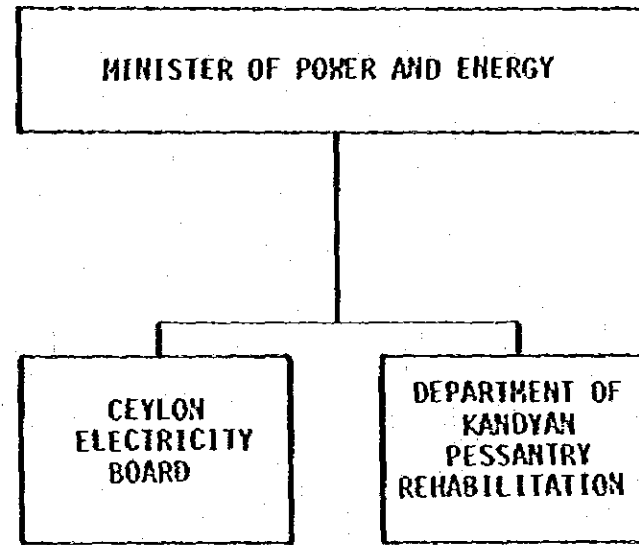

電力・エネルギー省

地方産業開発省組織図

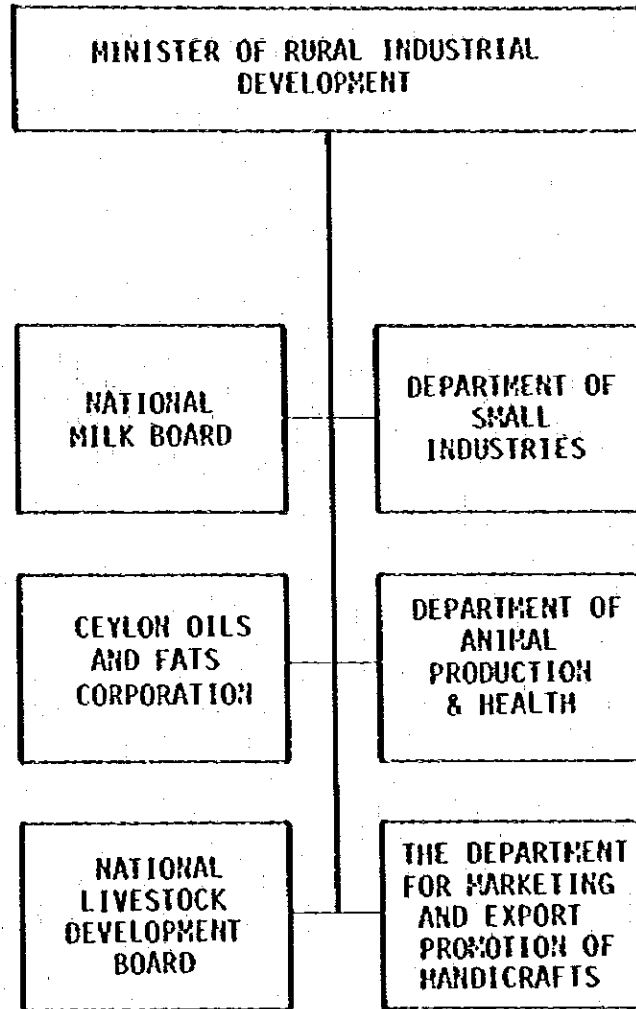

スリ・ランカ

地方産業開発省

社会福祉省組織図

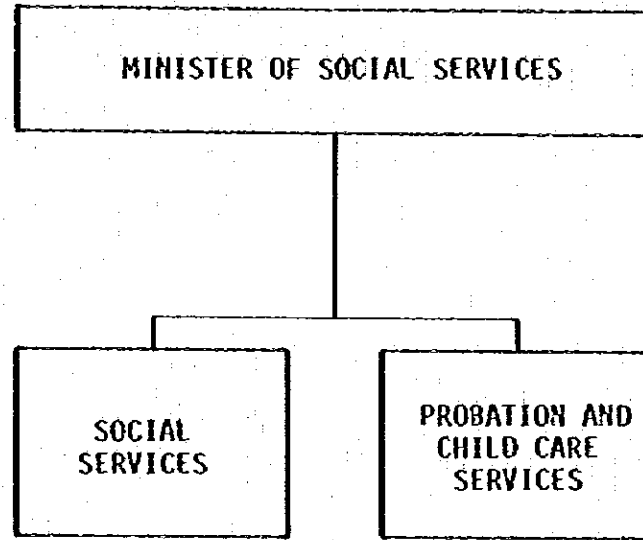

スリ・ランカ

社会福祉省

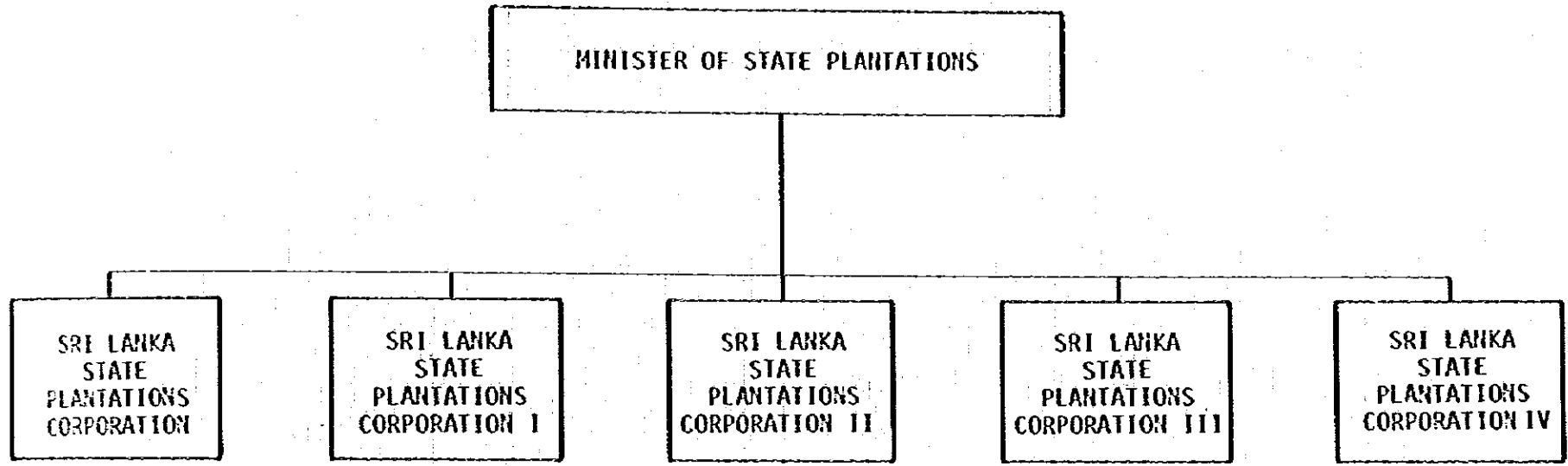

繊維工業省組織図

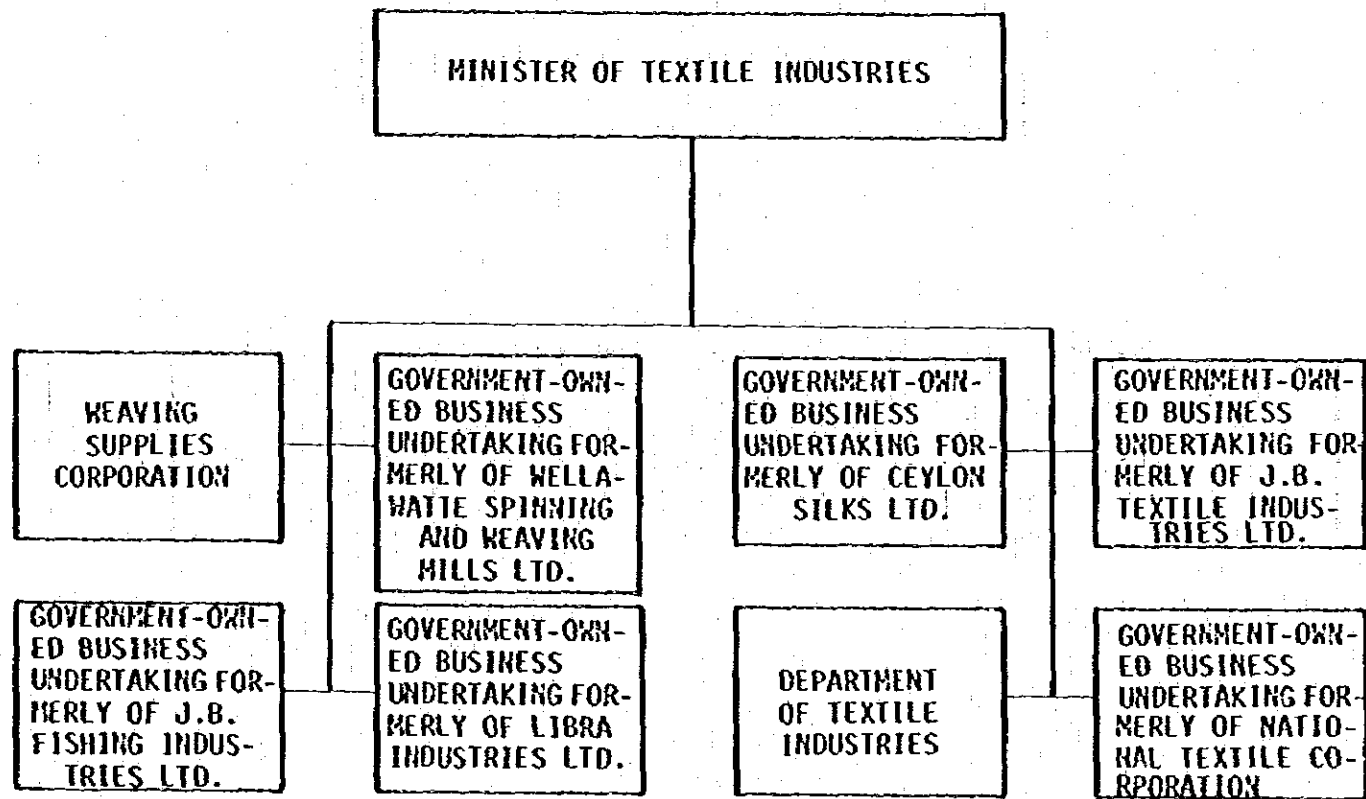

貿易・海運省組織図

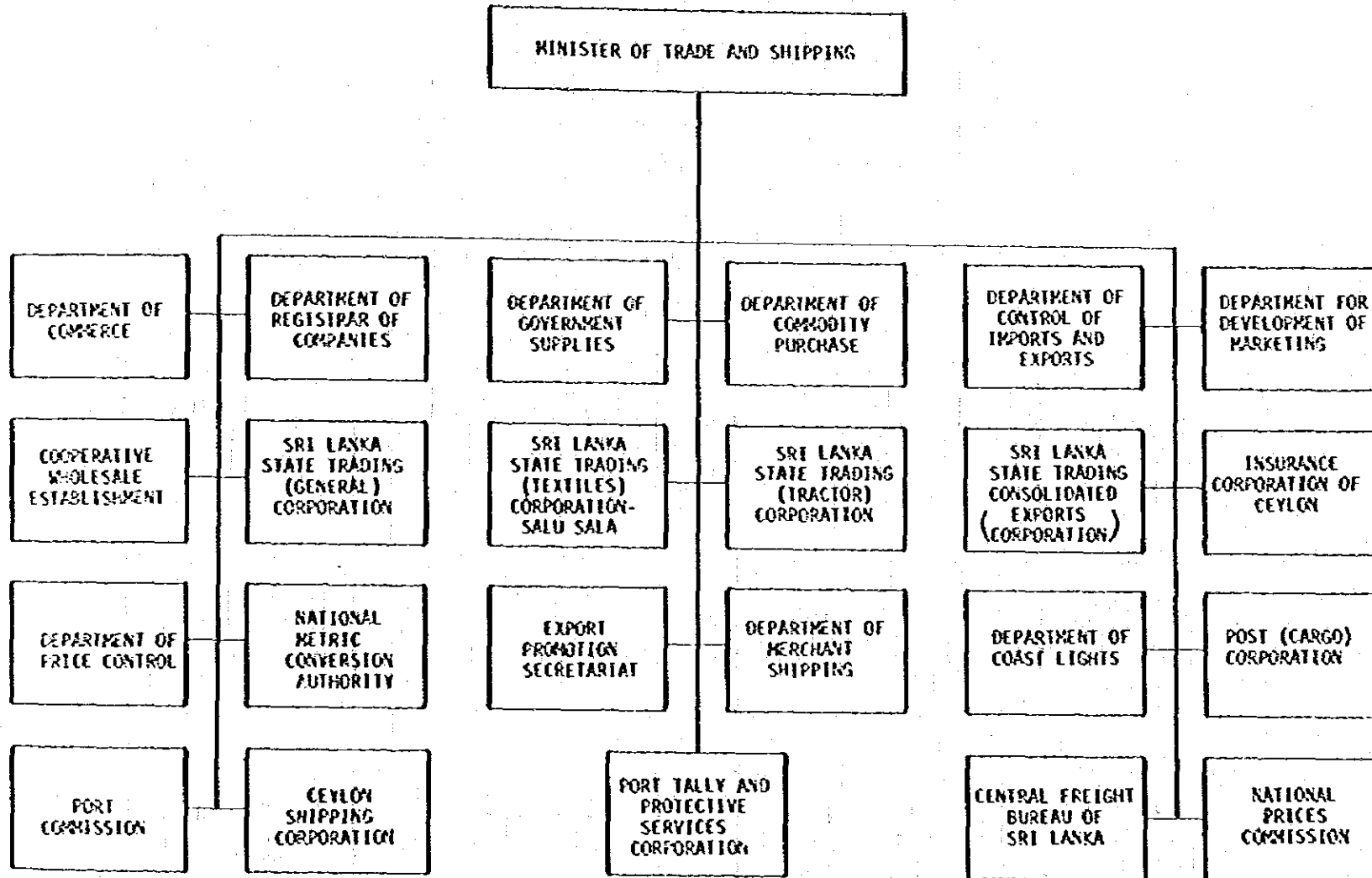

スリ・ランカ

貿易・海運省

運輸省組織図

スリ・ランカ

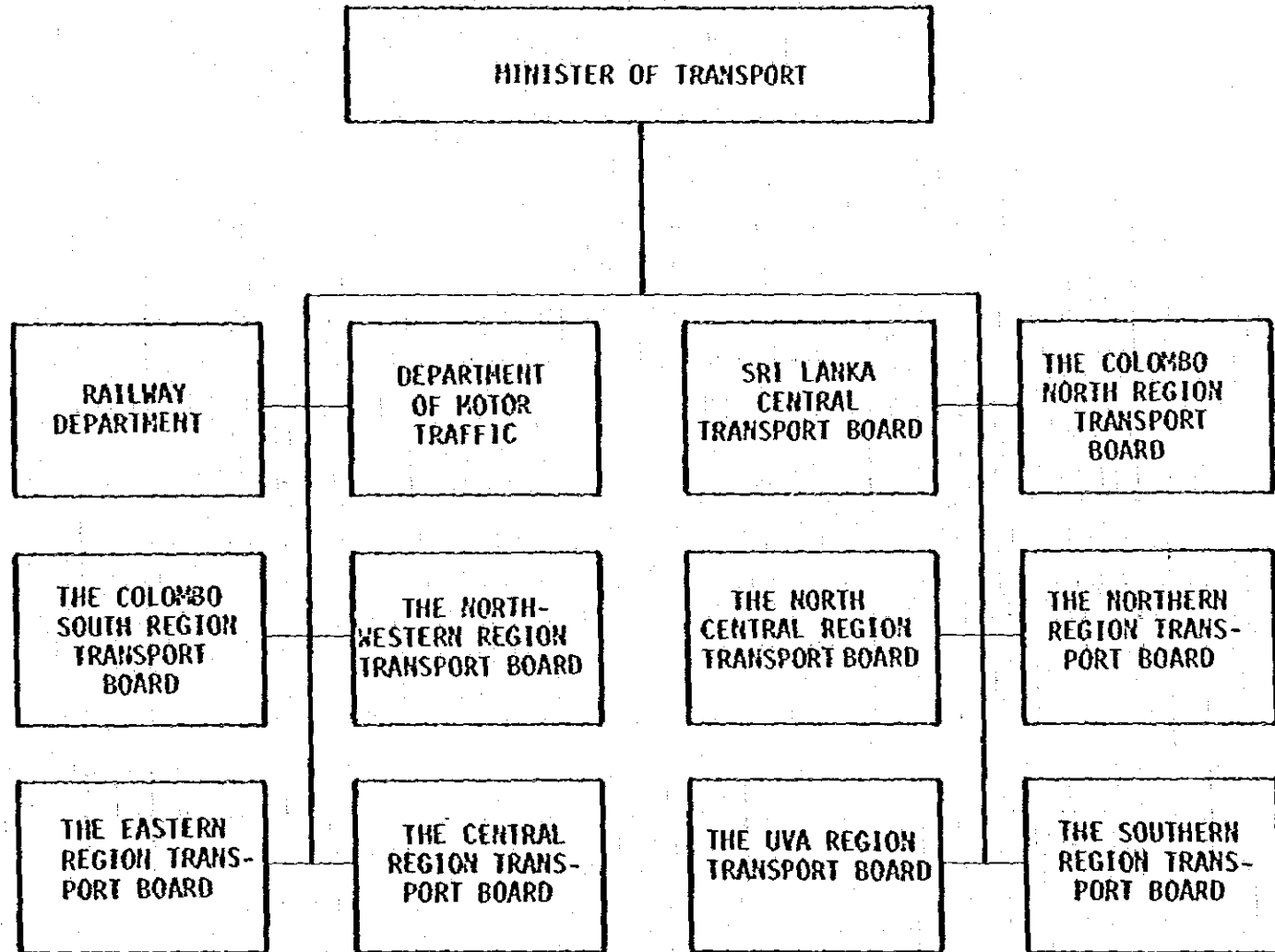

運輸省

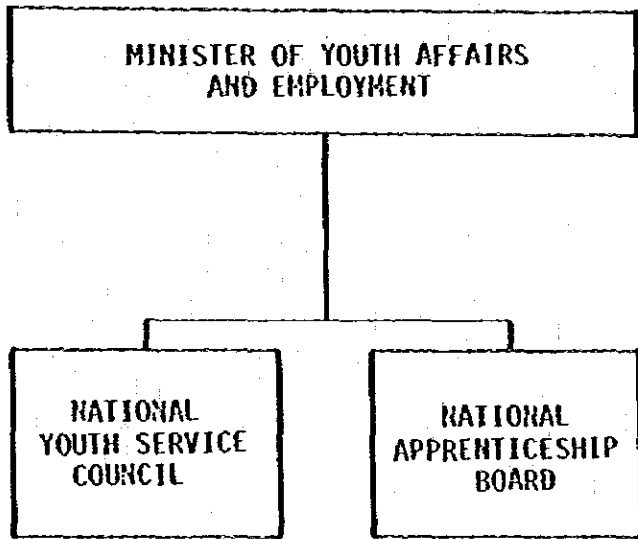

スリ・ランカ

ココナッツ産美省組織図

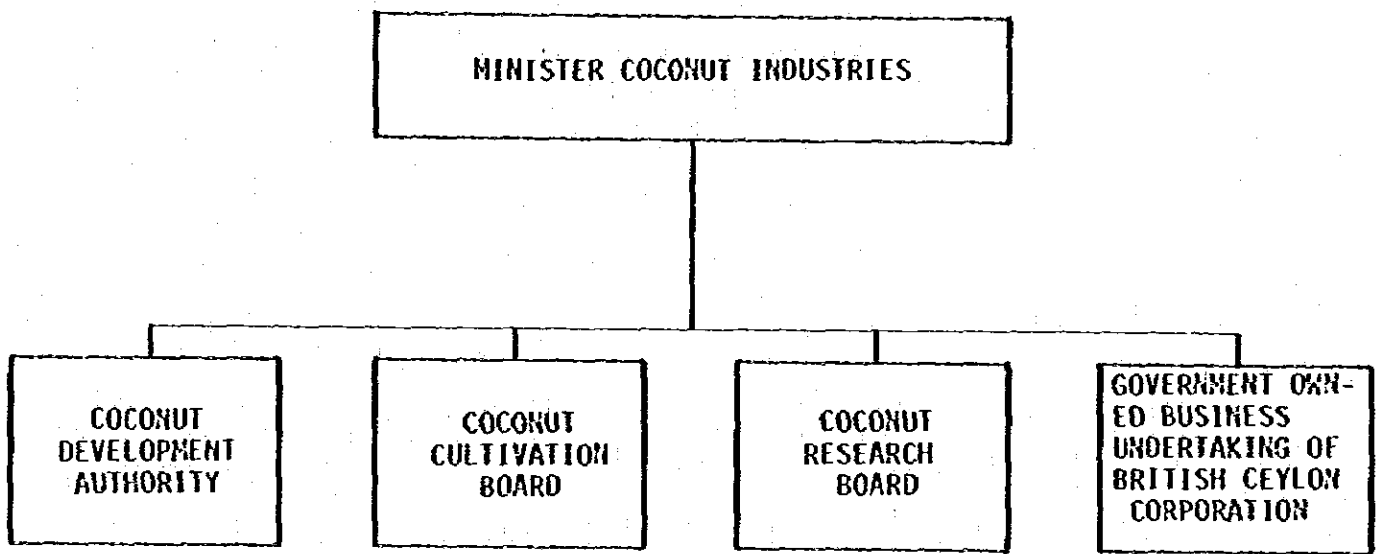

ココナッツ産美省

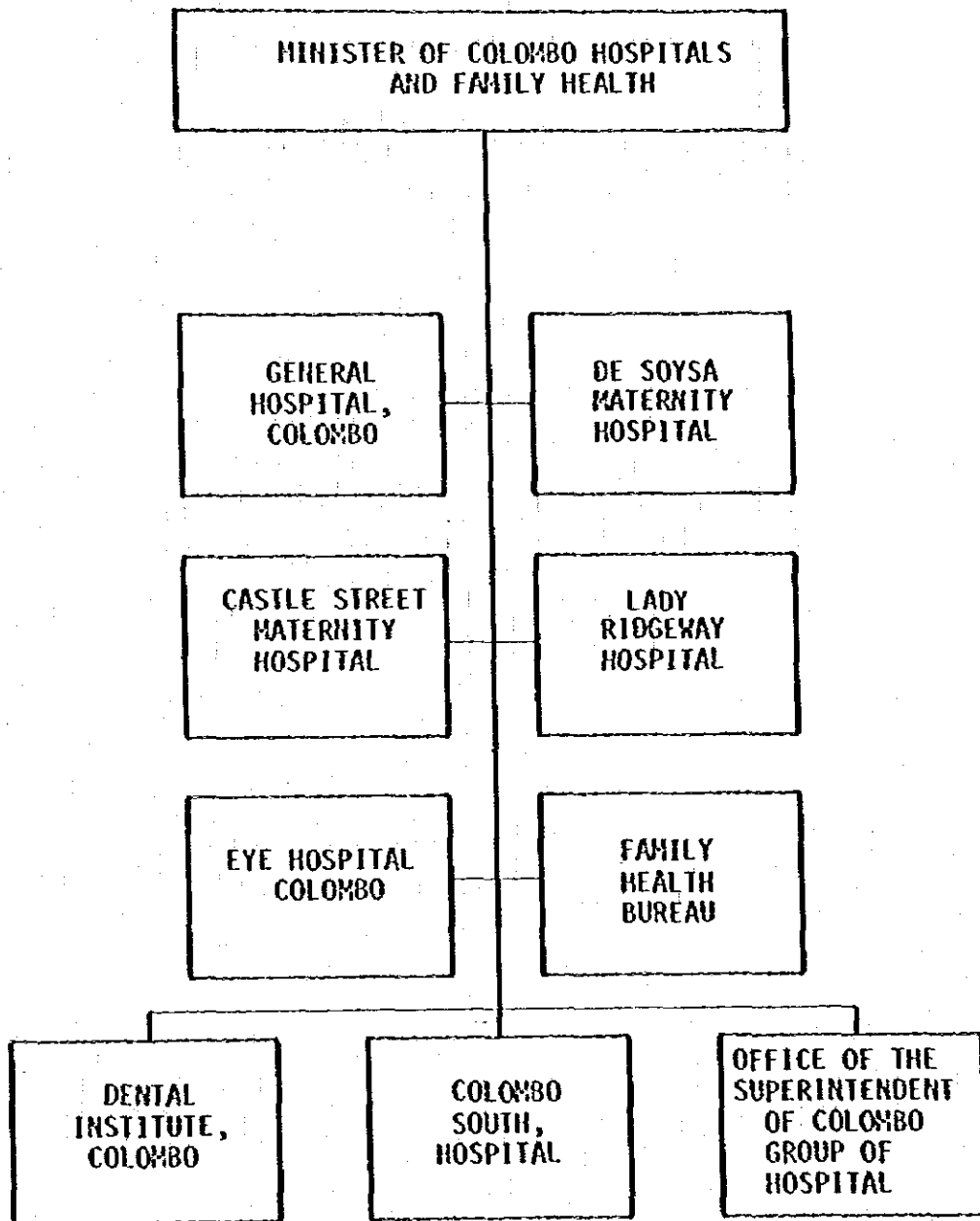

スリ・ランカ

コロンボ病院・家族保健省

教育奉仕省組織図

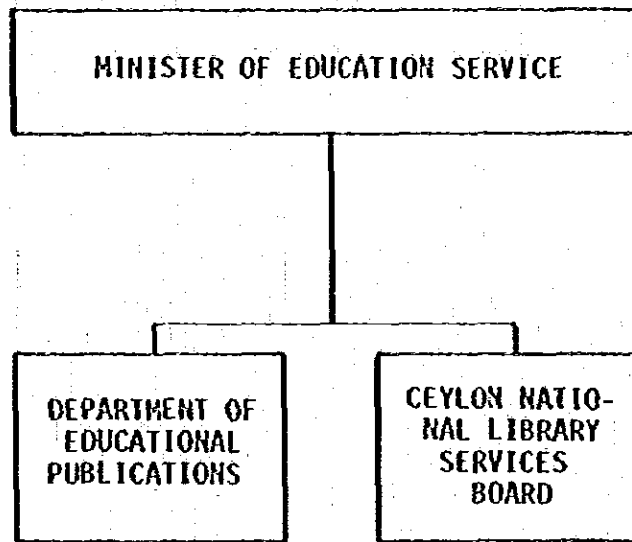

スリ・ランカ

教育奉仕省

タイ國政府行政組織圖
 THE ORGANIZATIONS OF THE GOVERNMENT OF THAILAND

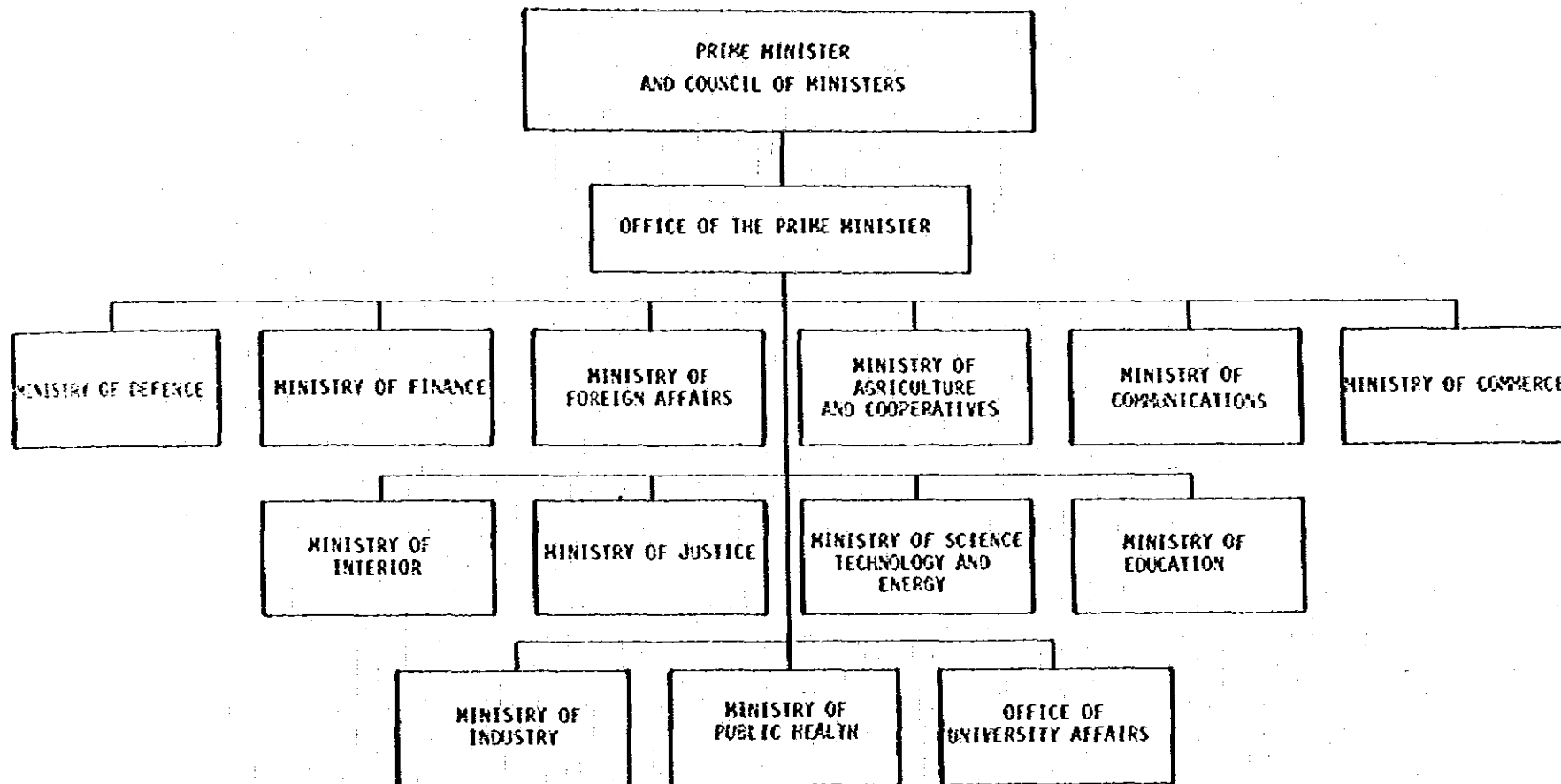

夕
イ

行
政
組
織

總理府組織圖 (全体圖)

夕
イ

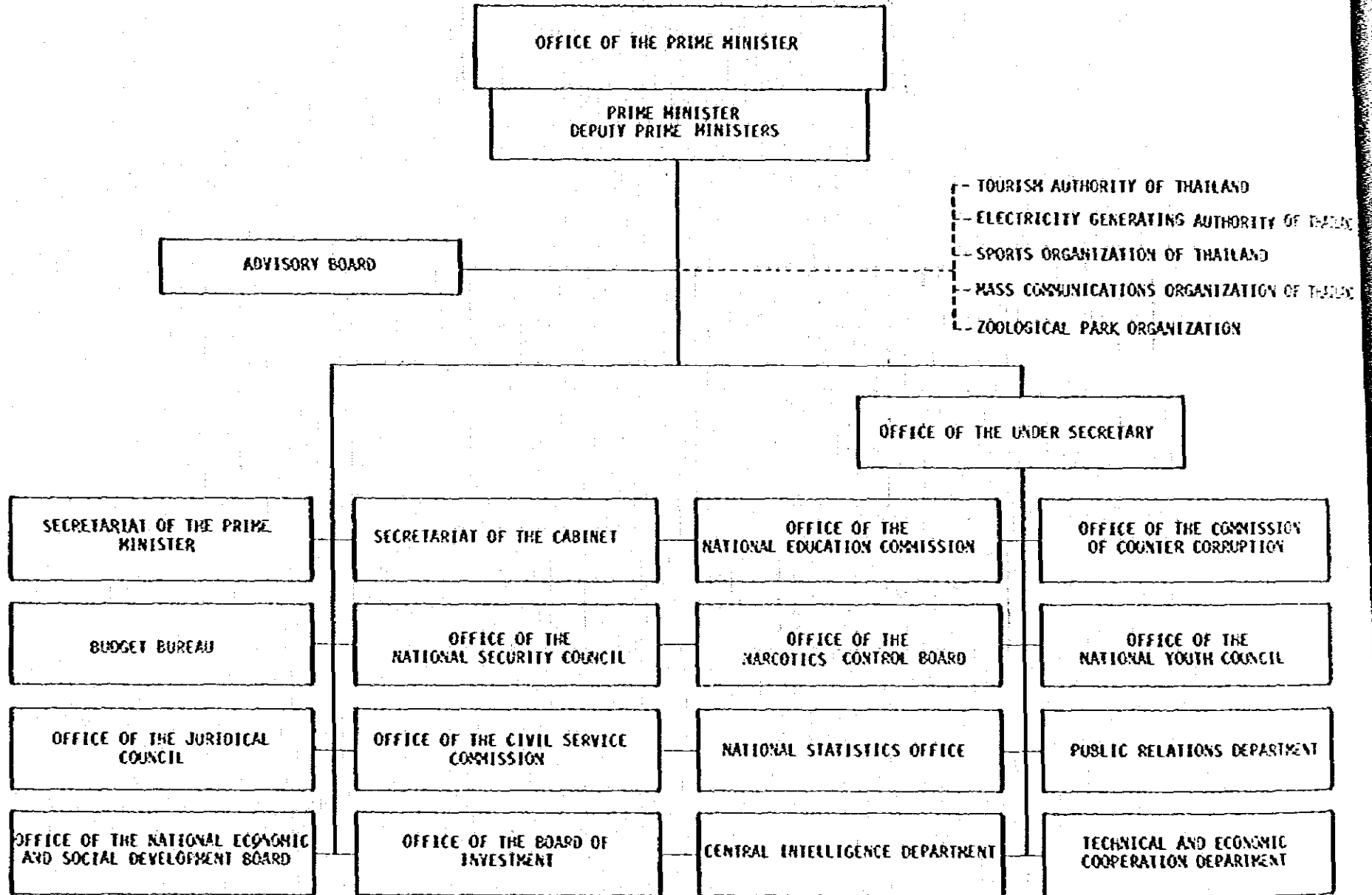

總理府 (全体圖)

總理府組織圖（詳細圖 a）

夕
イ

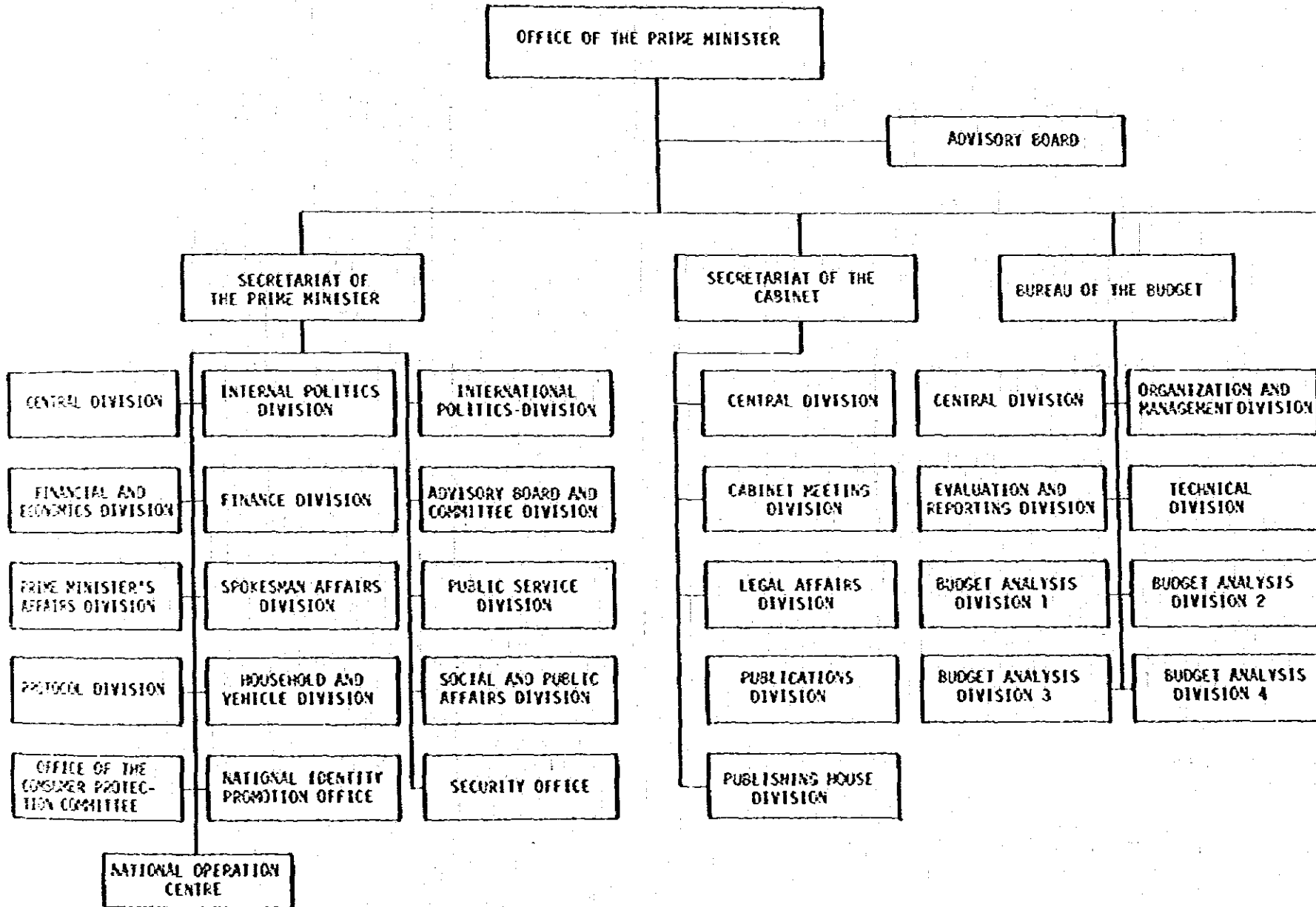

總理府（詳細圖 a）
（11）

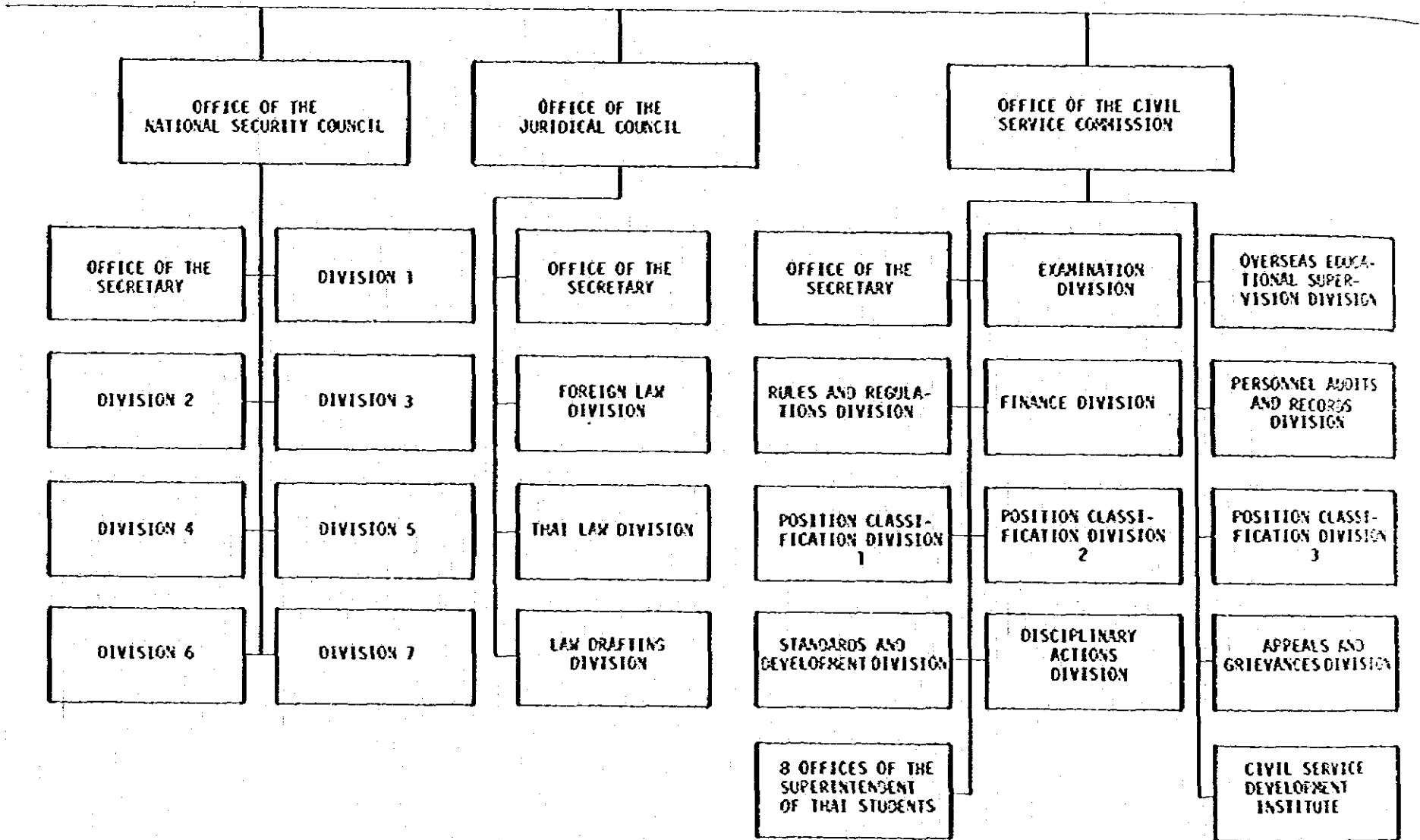

総理府 (詳細図 3) (2)

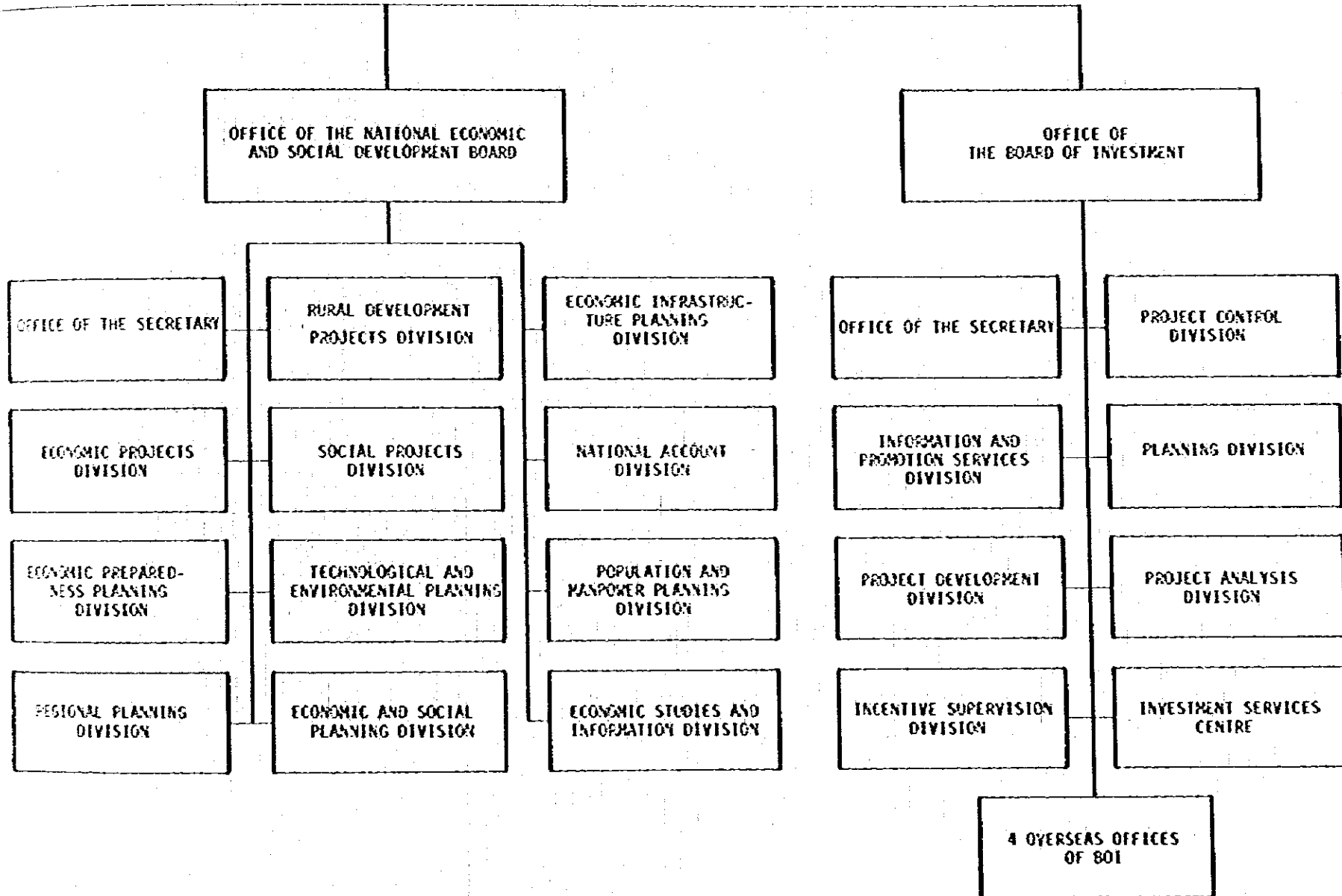

總理府組織圖 (詳細圖 b)

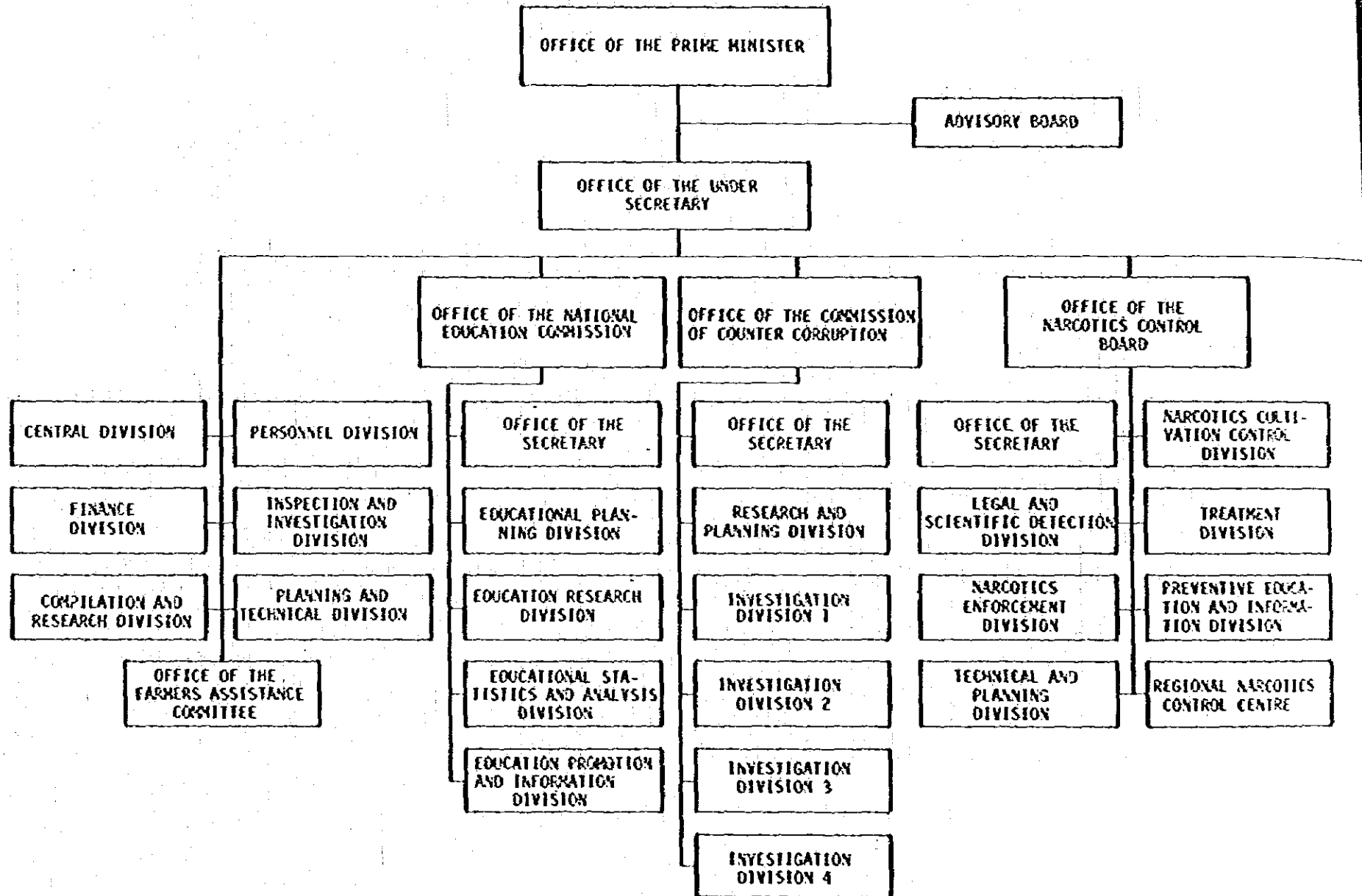

夕

1

總理府 (詳細圖 b) (1)

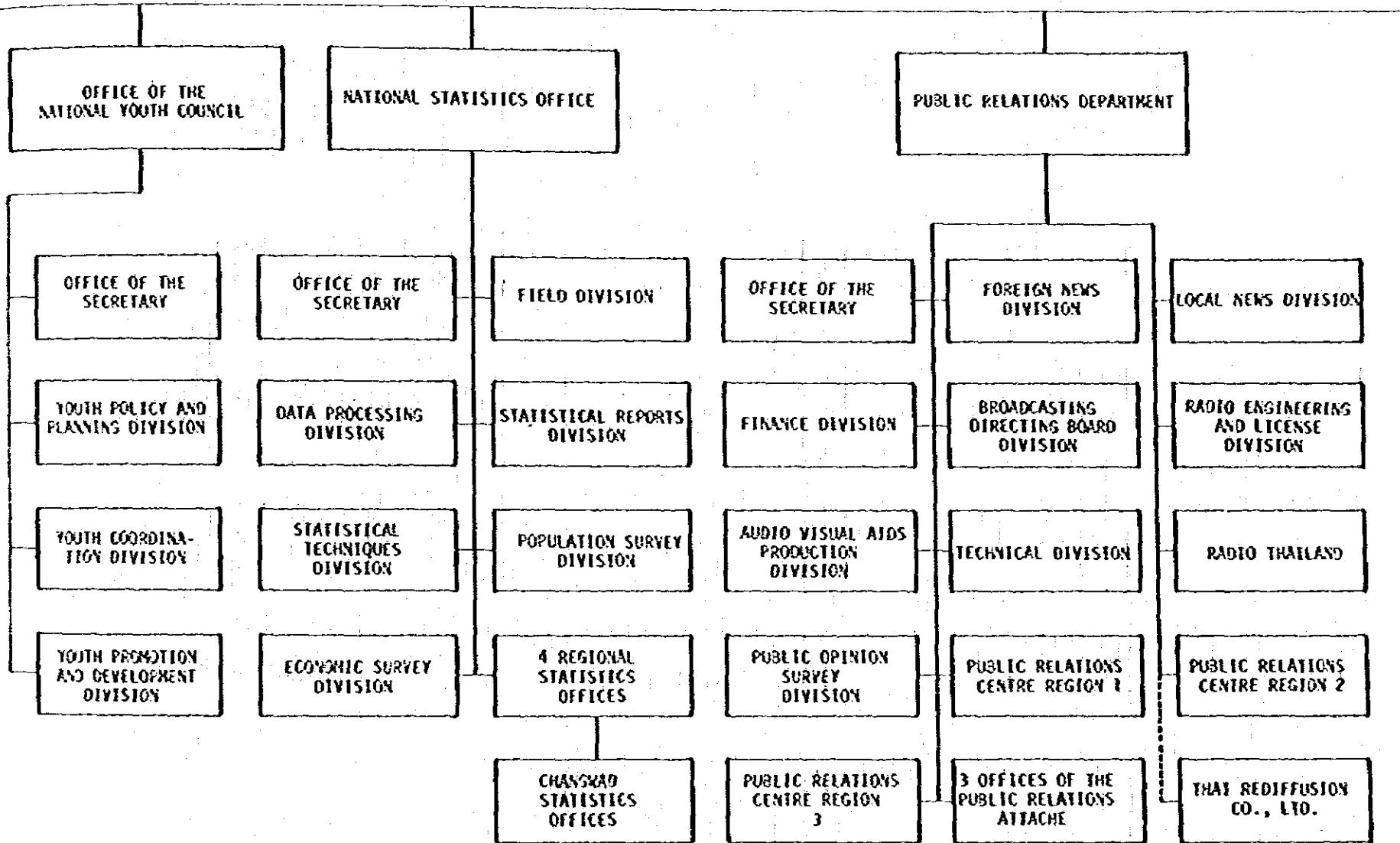

夕
1

総
理
府
(詳
細
図
6)
121

夕
1

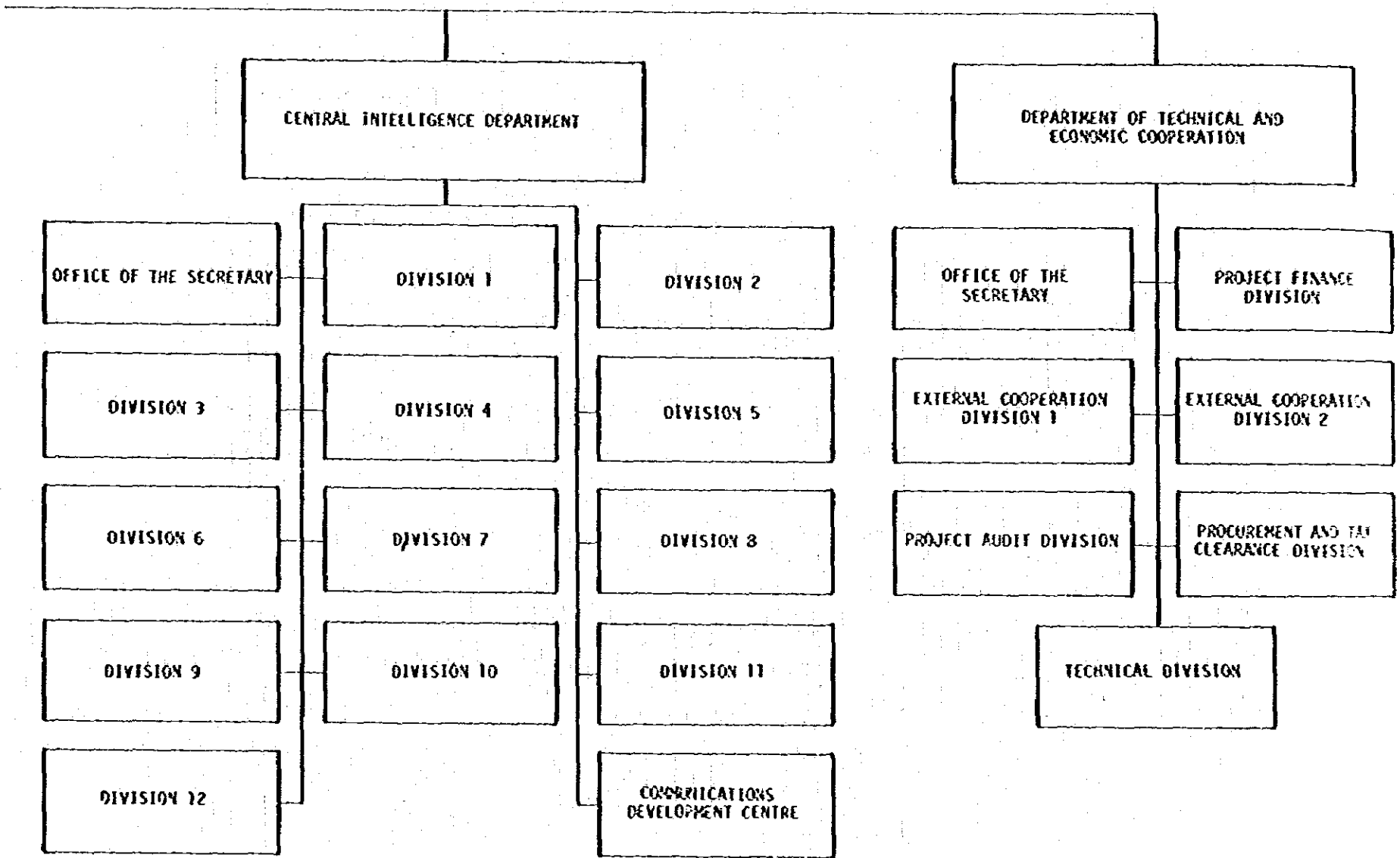

総理府 (詳細図 b) (3)

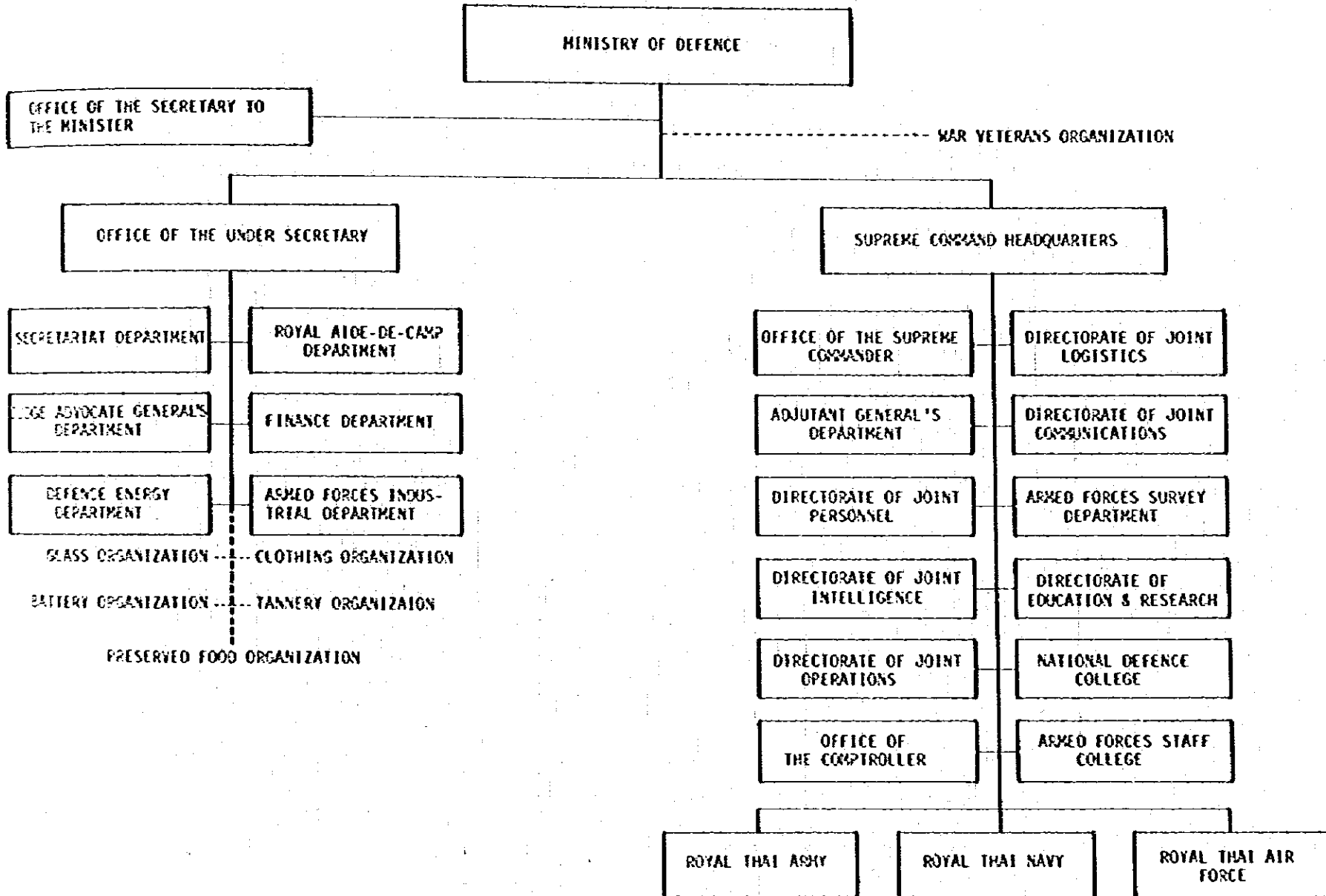

夕
イ

國
防
省

夕
イ

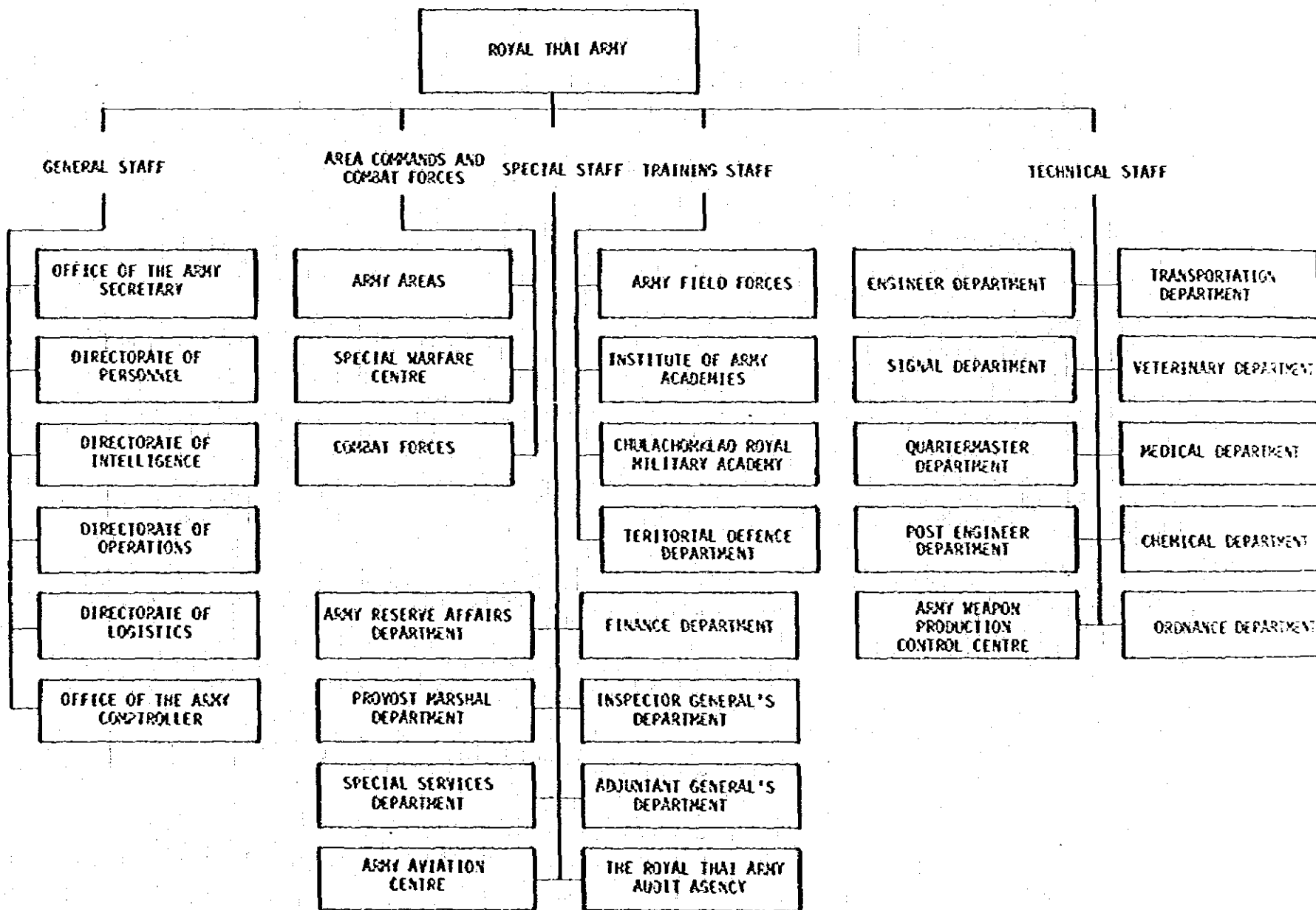

夕
イ
陸
軍

タイ海軍組織図

夕
イ

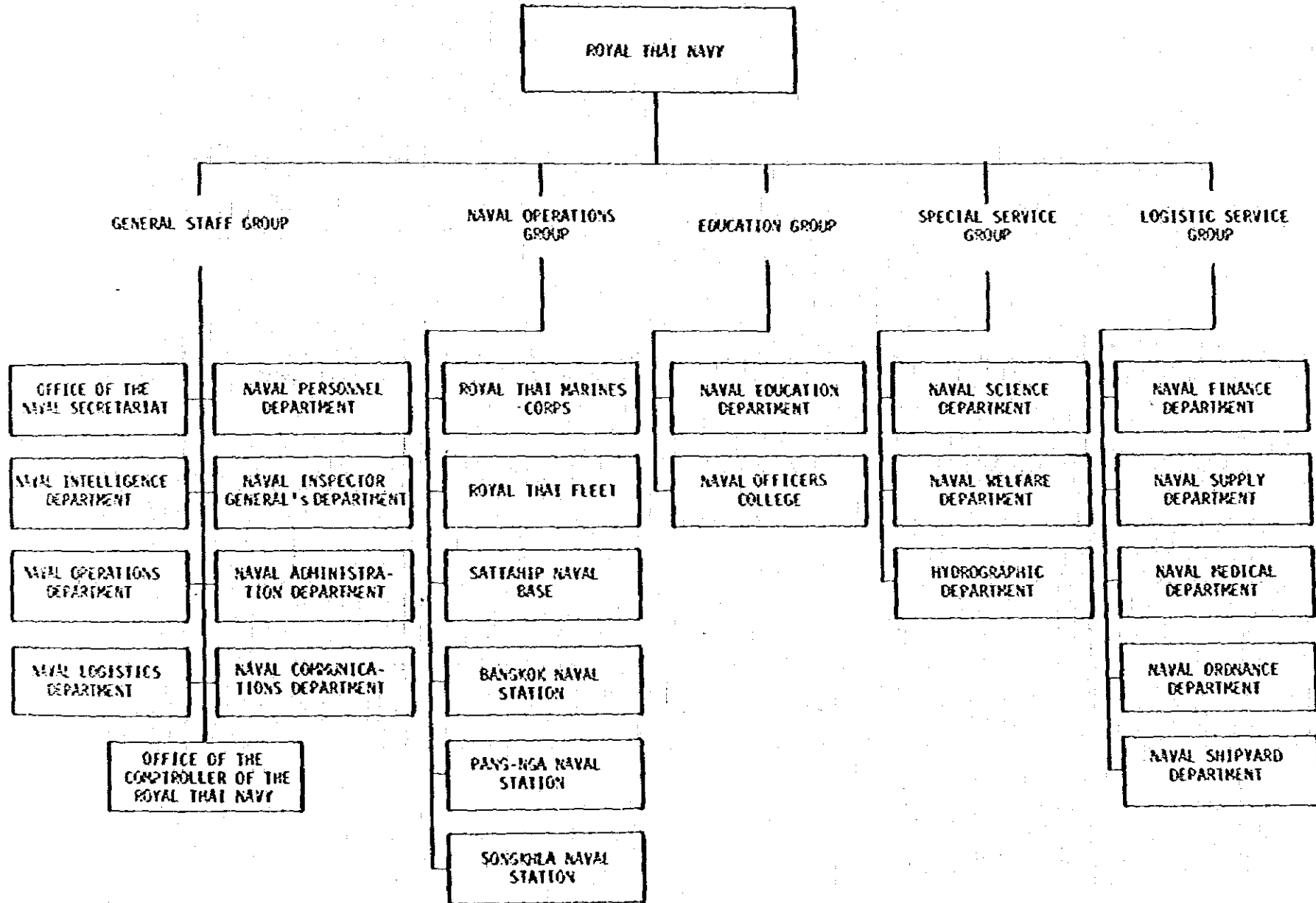

夕
イ
海
軍

タイ空軍組織図

タ
イ

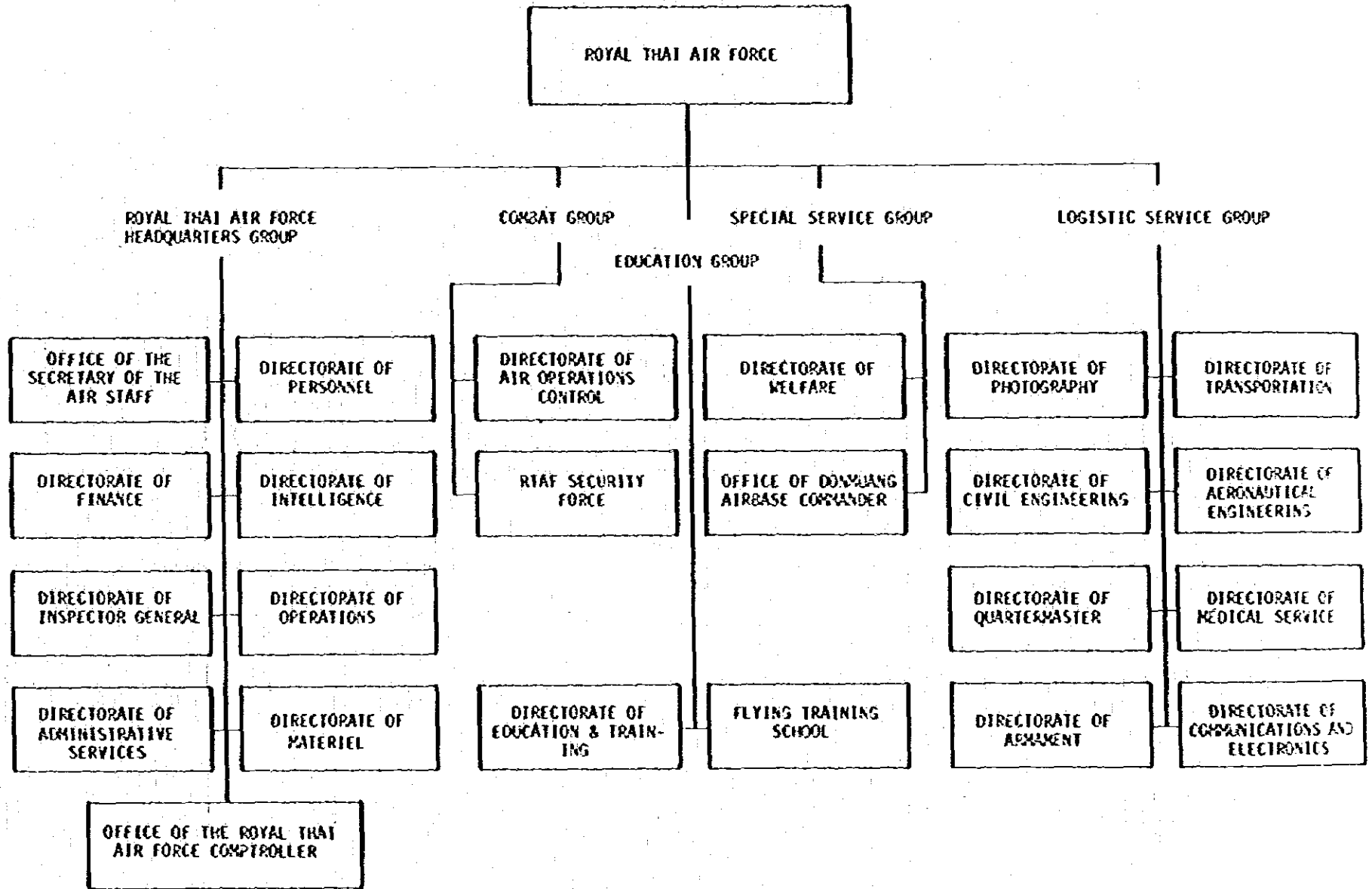

タ
イ
空
軍

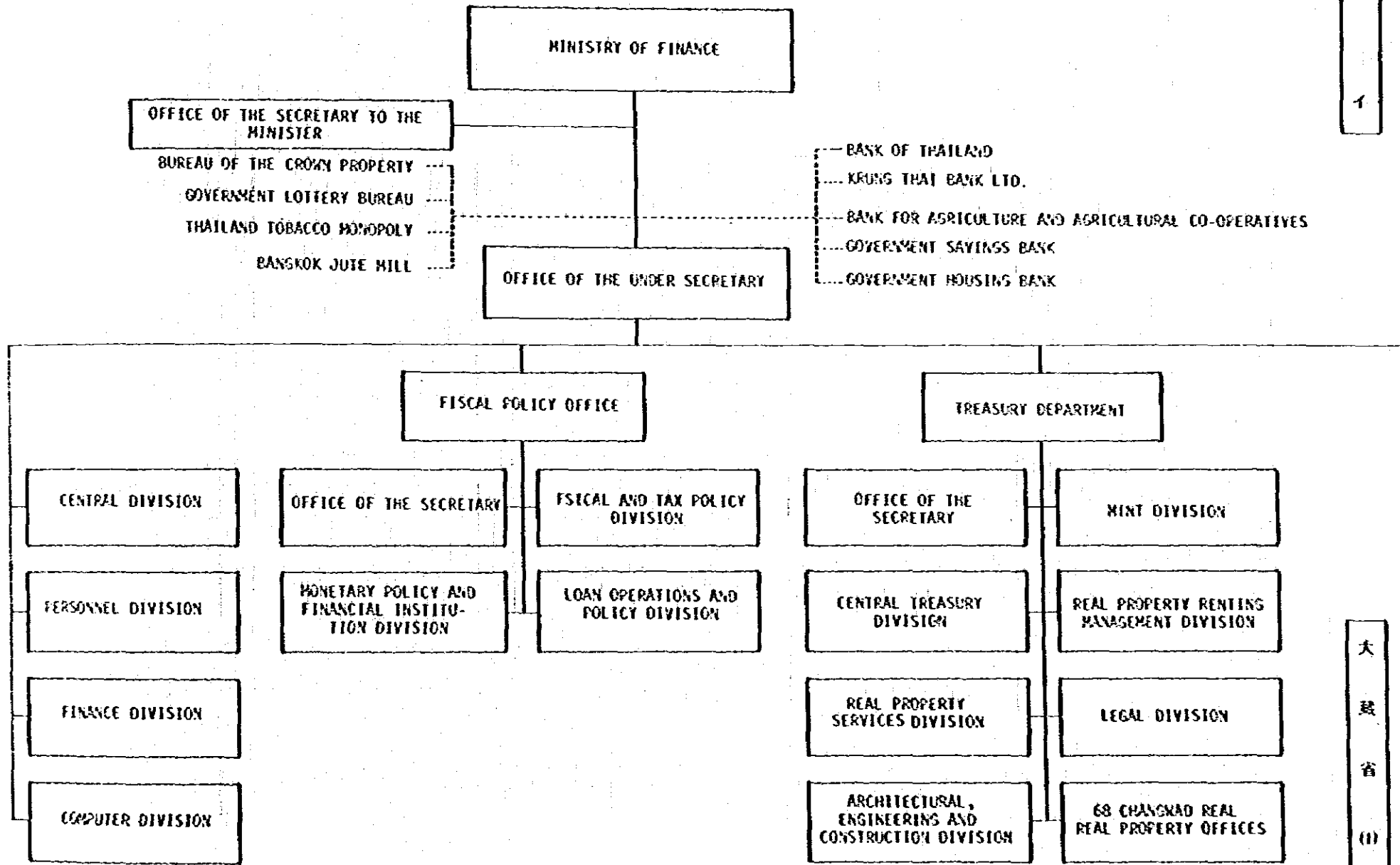

夕
イ

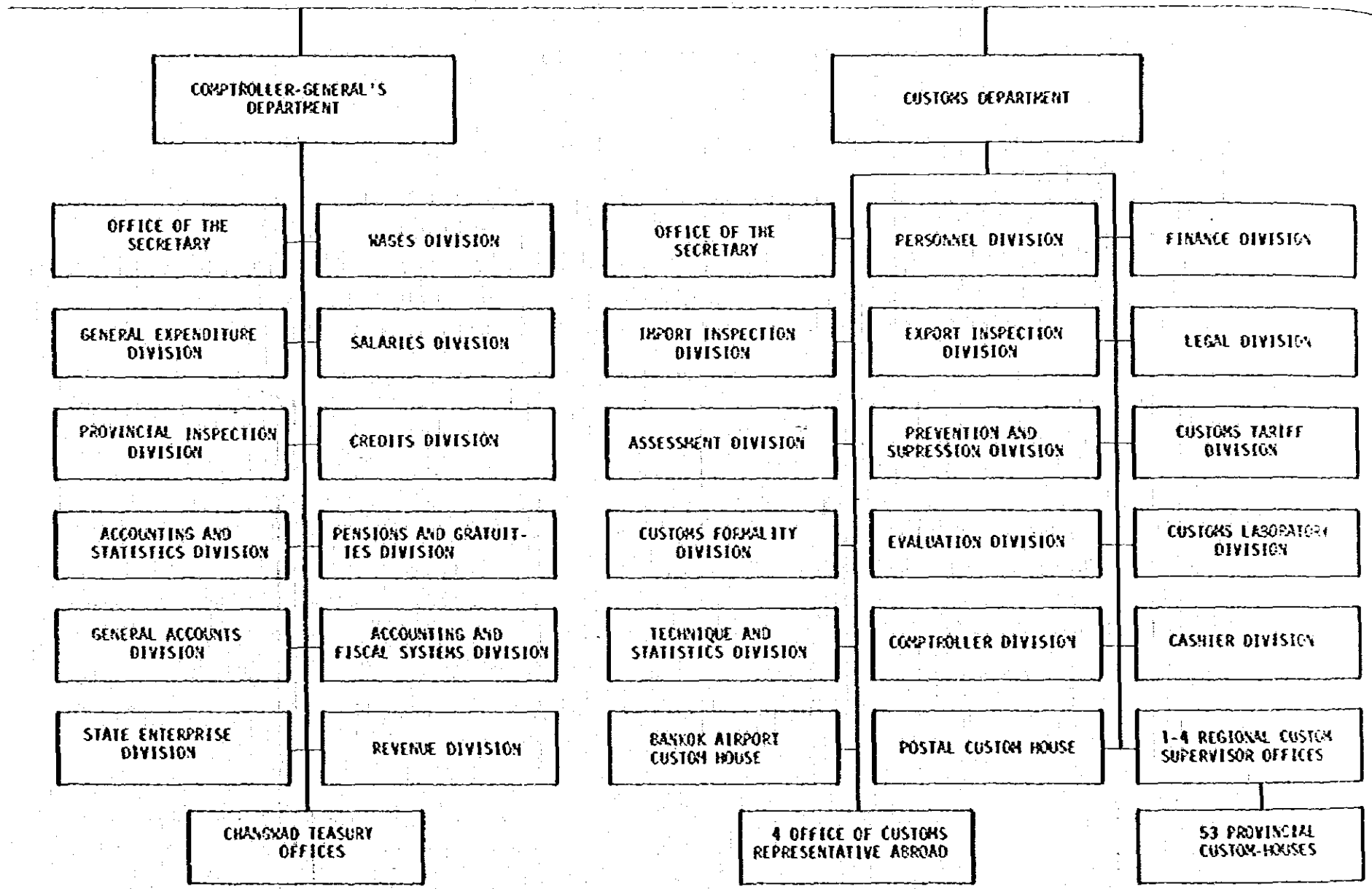

大
蔵
省
(2)

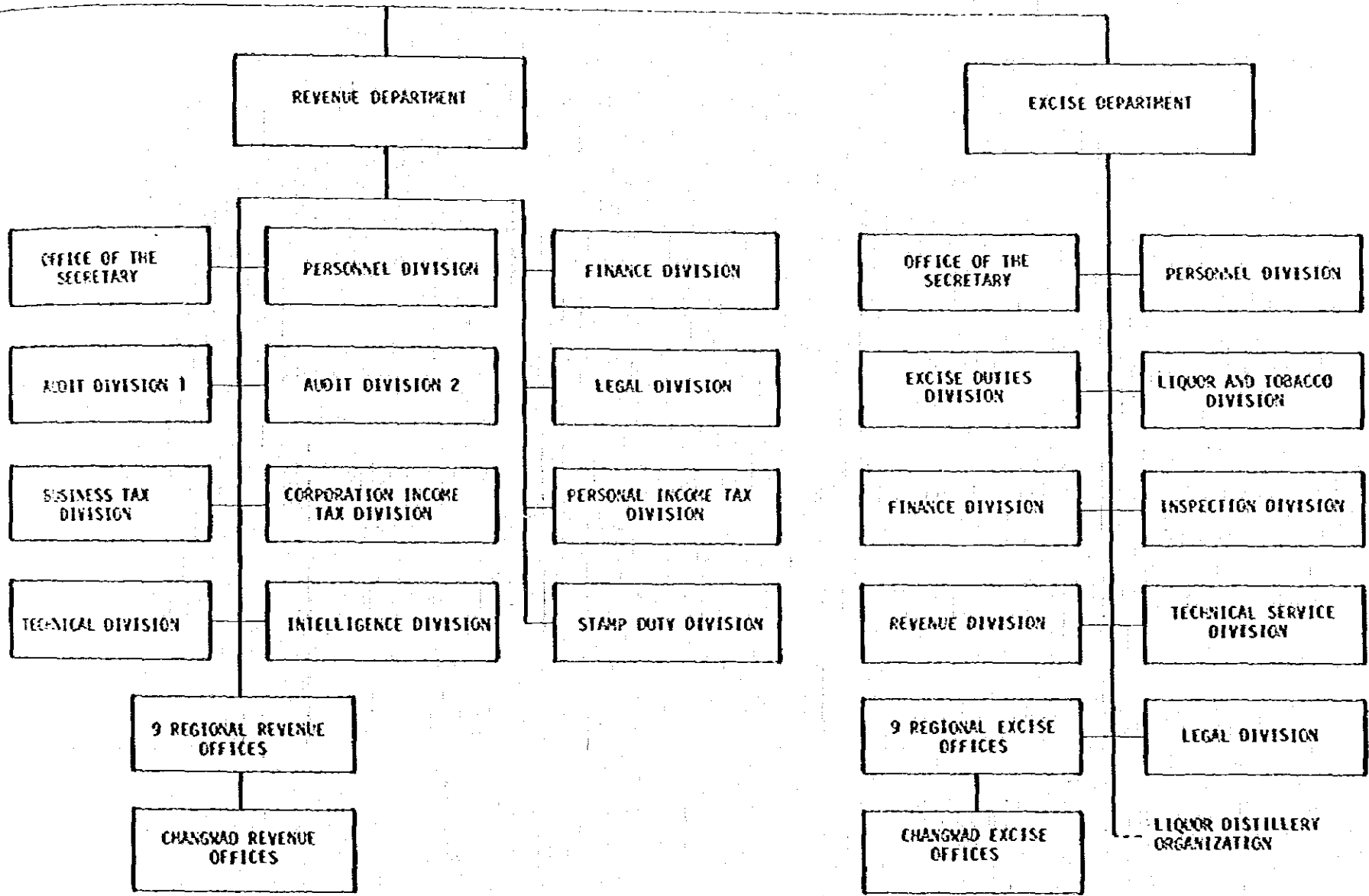

夕
1

大
鼓
香
13

外務省組織圖

夕
イ

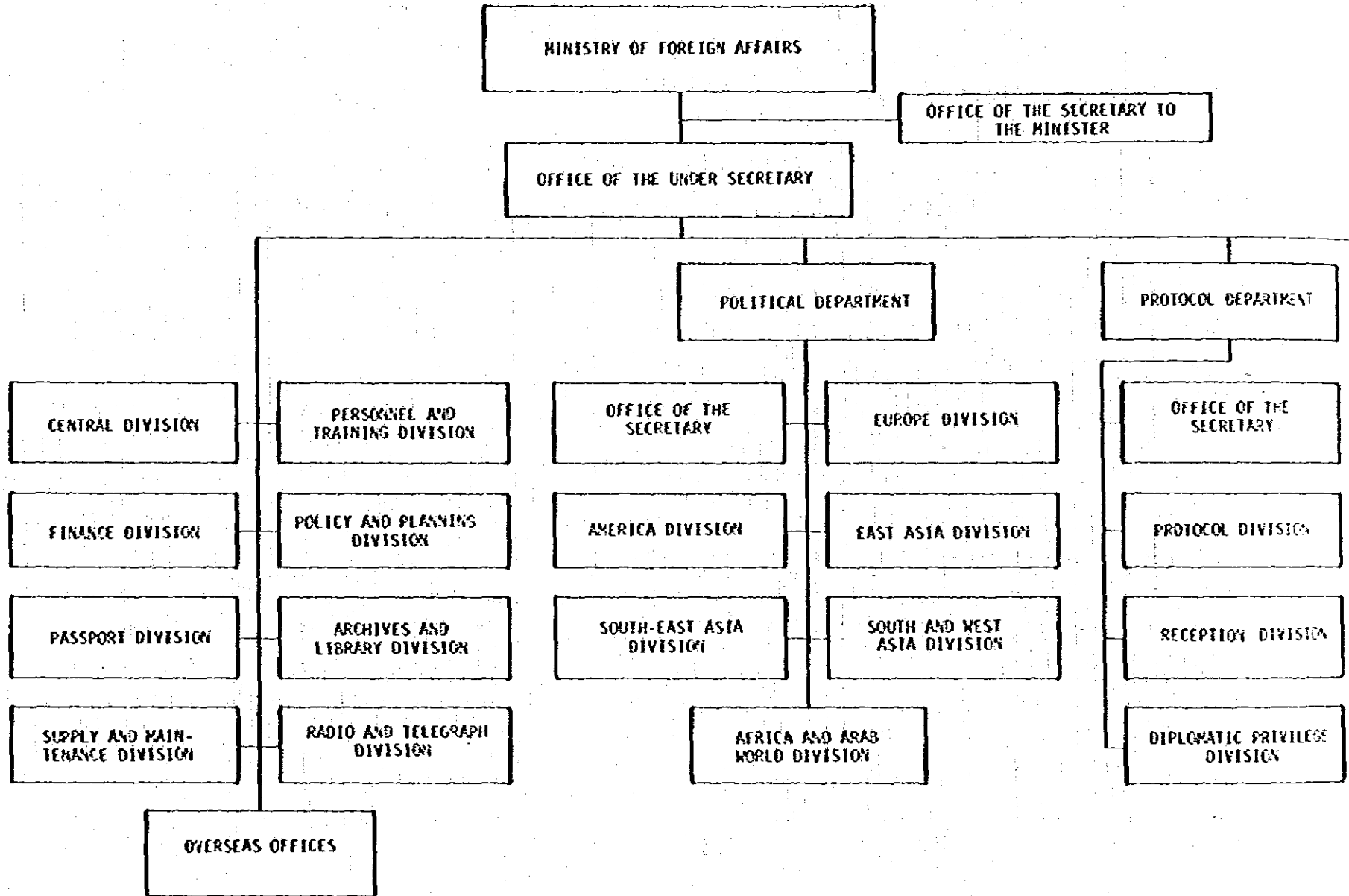

外
務
省
ロ

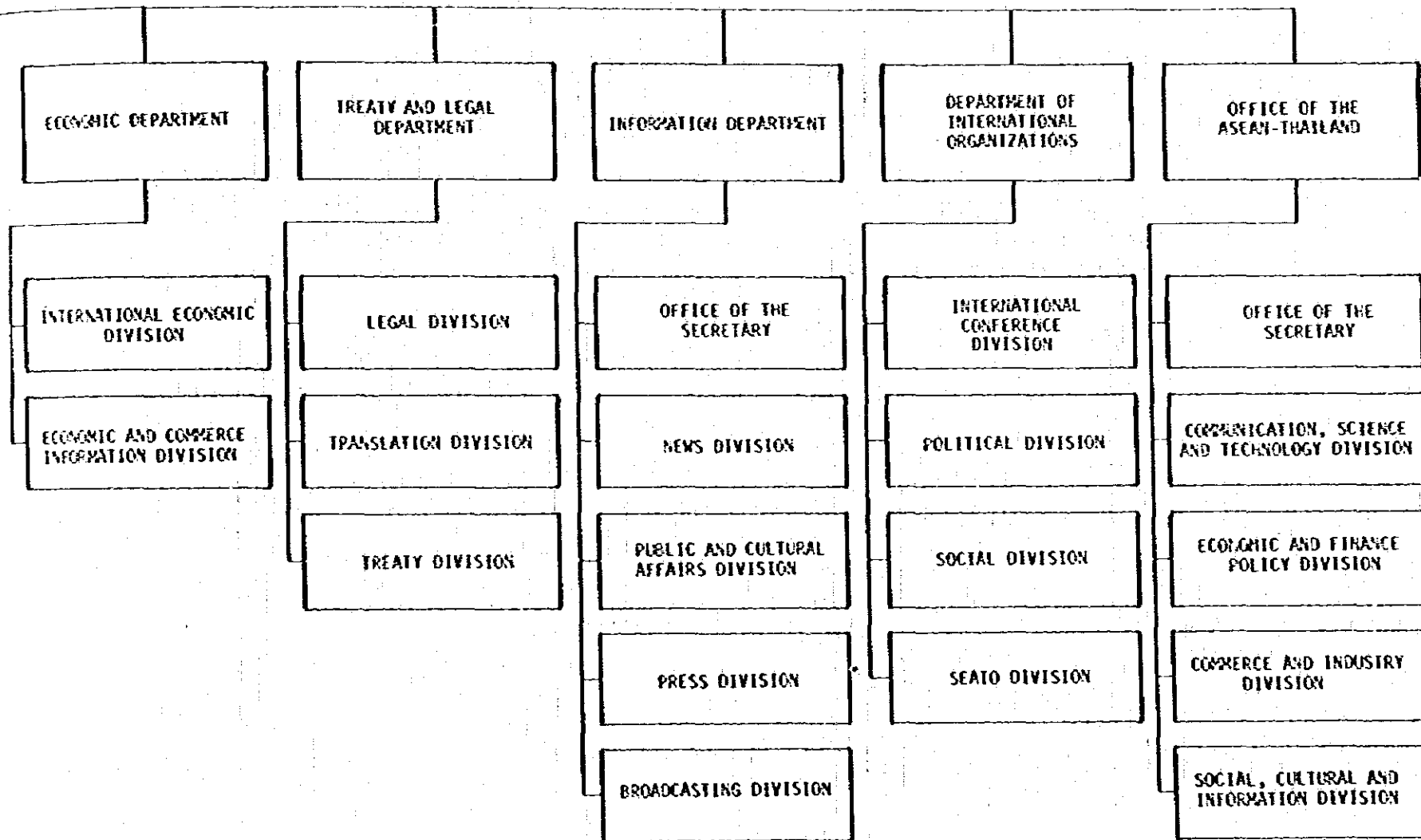

ク
イ

外
務
省
(2)

農業・協同組合省組織図

ク
イ

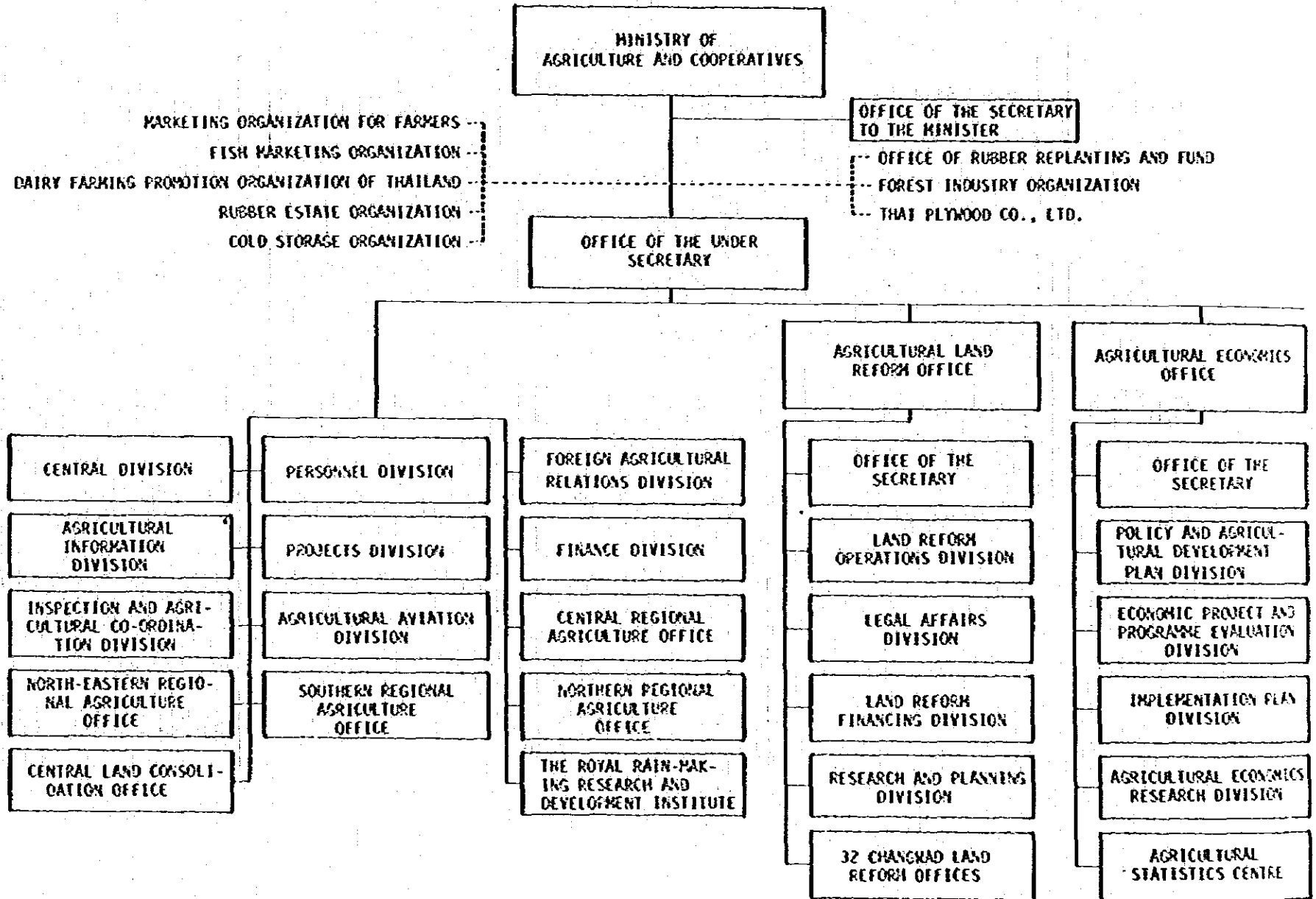

農業・協同組合省 (1)

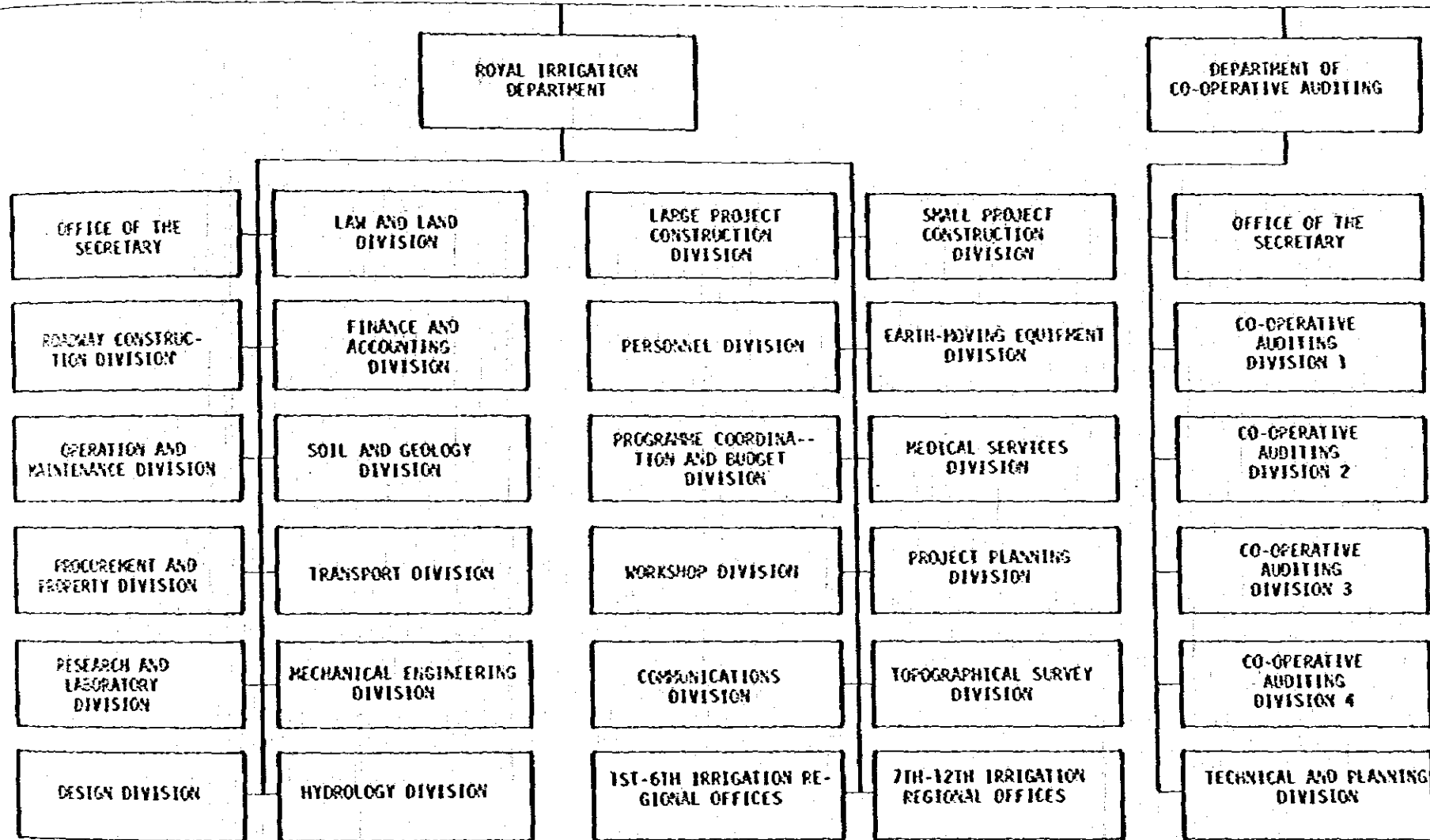

夕
4

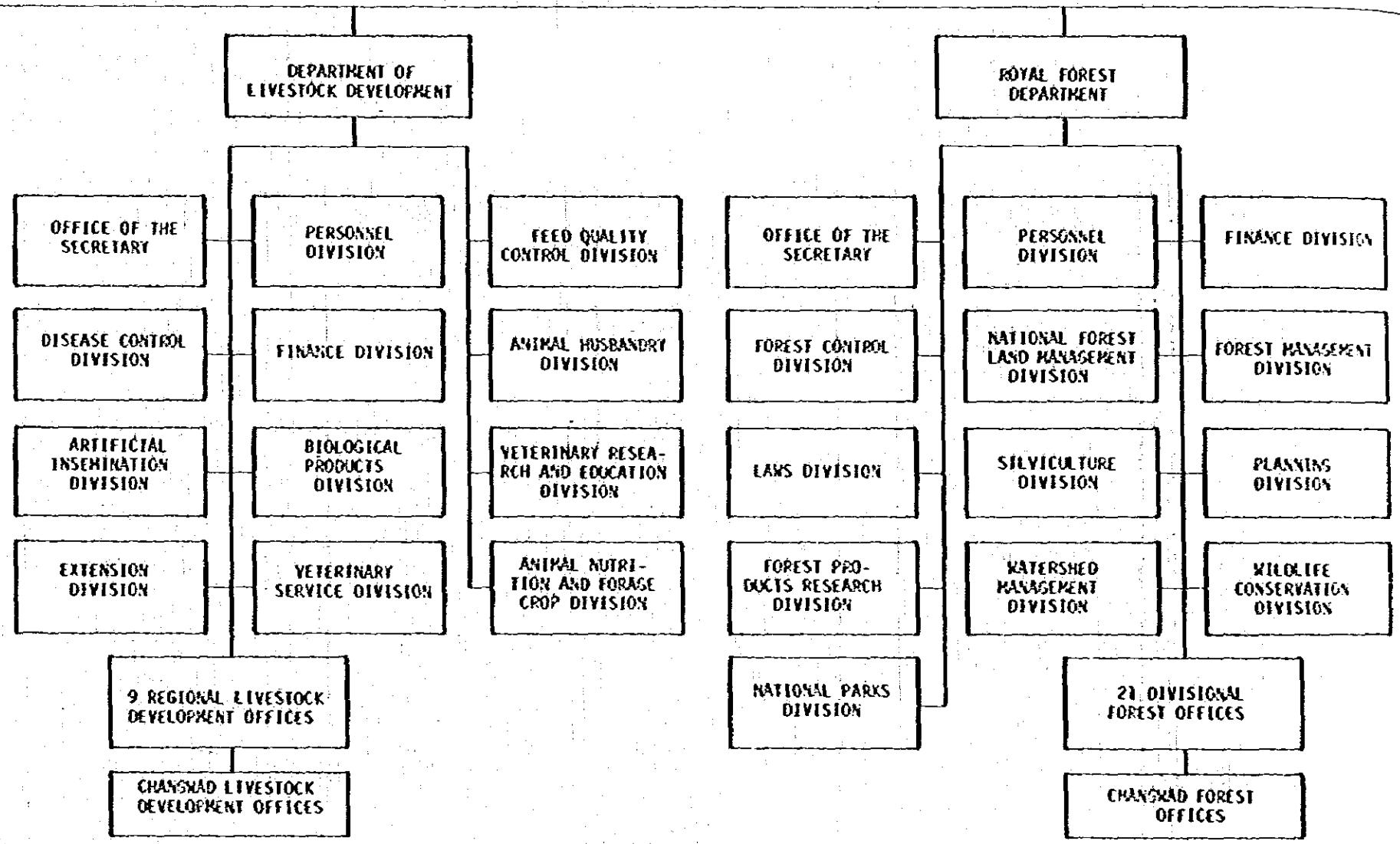

農業・協同組合省 (3)

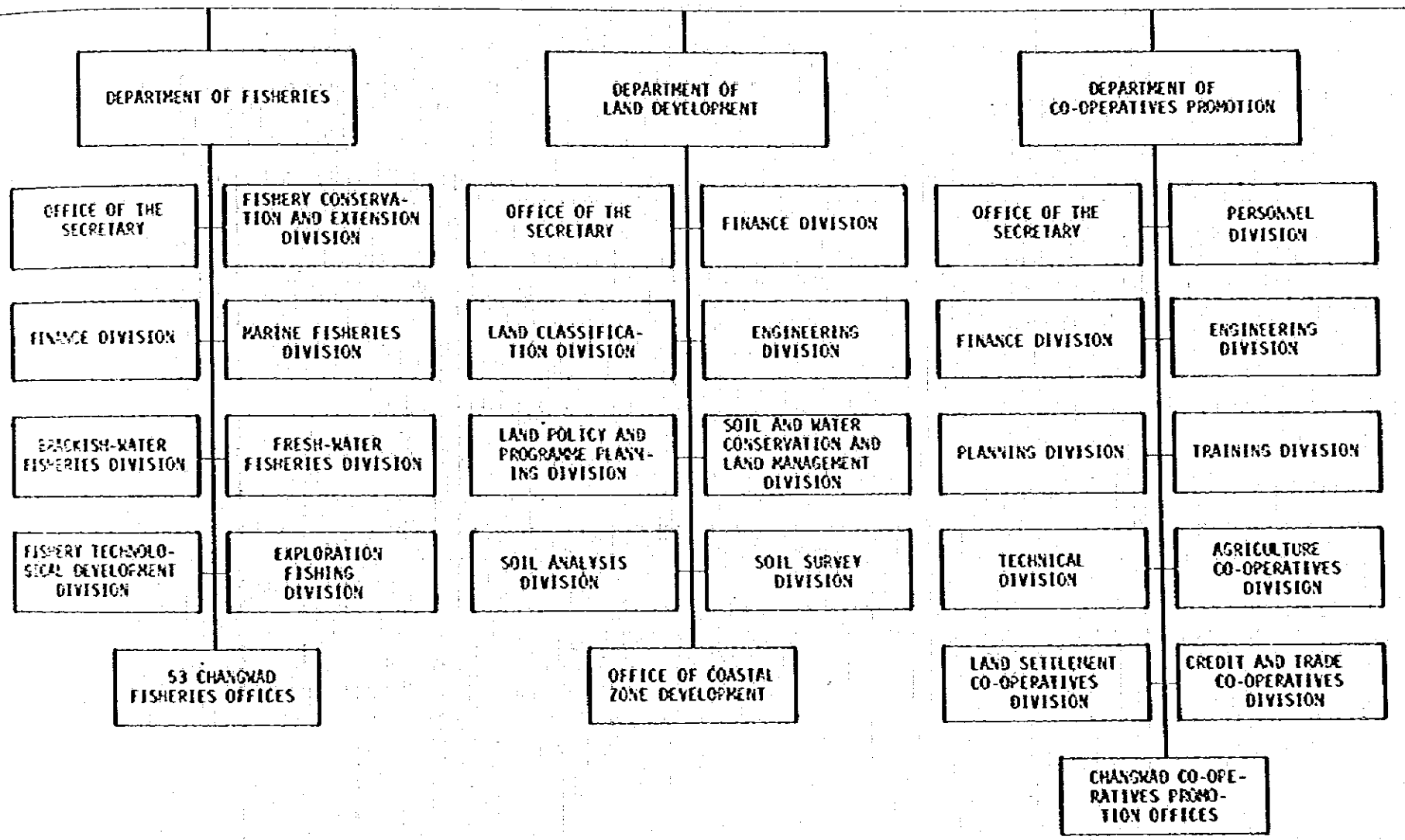

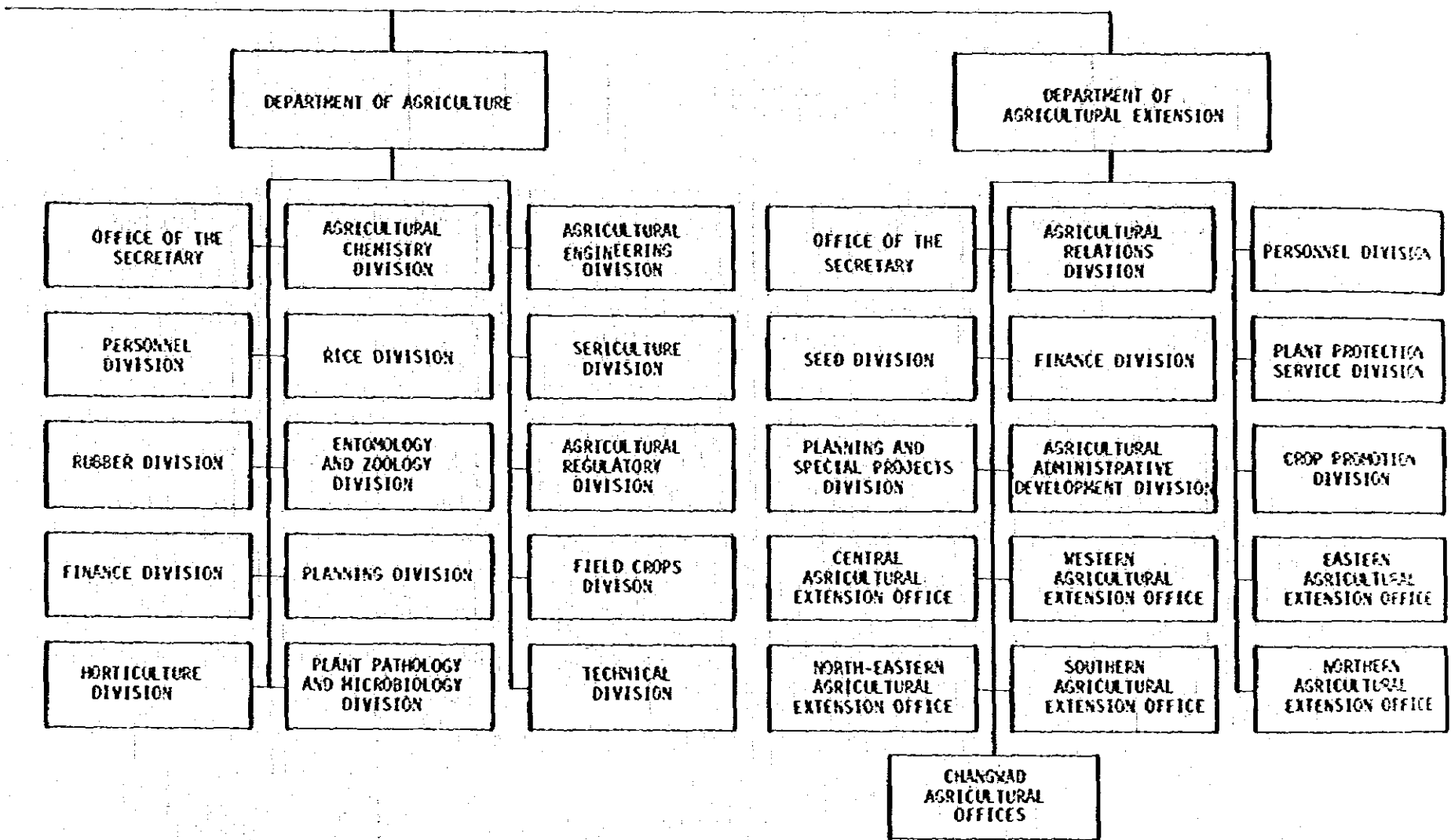

交通部組織圖

夕
1

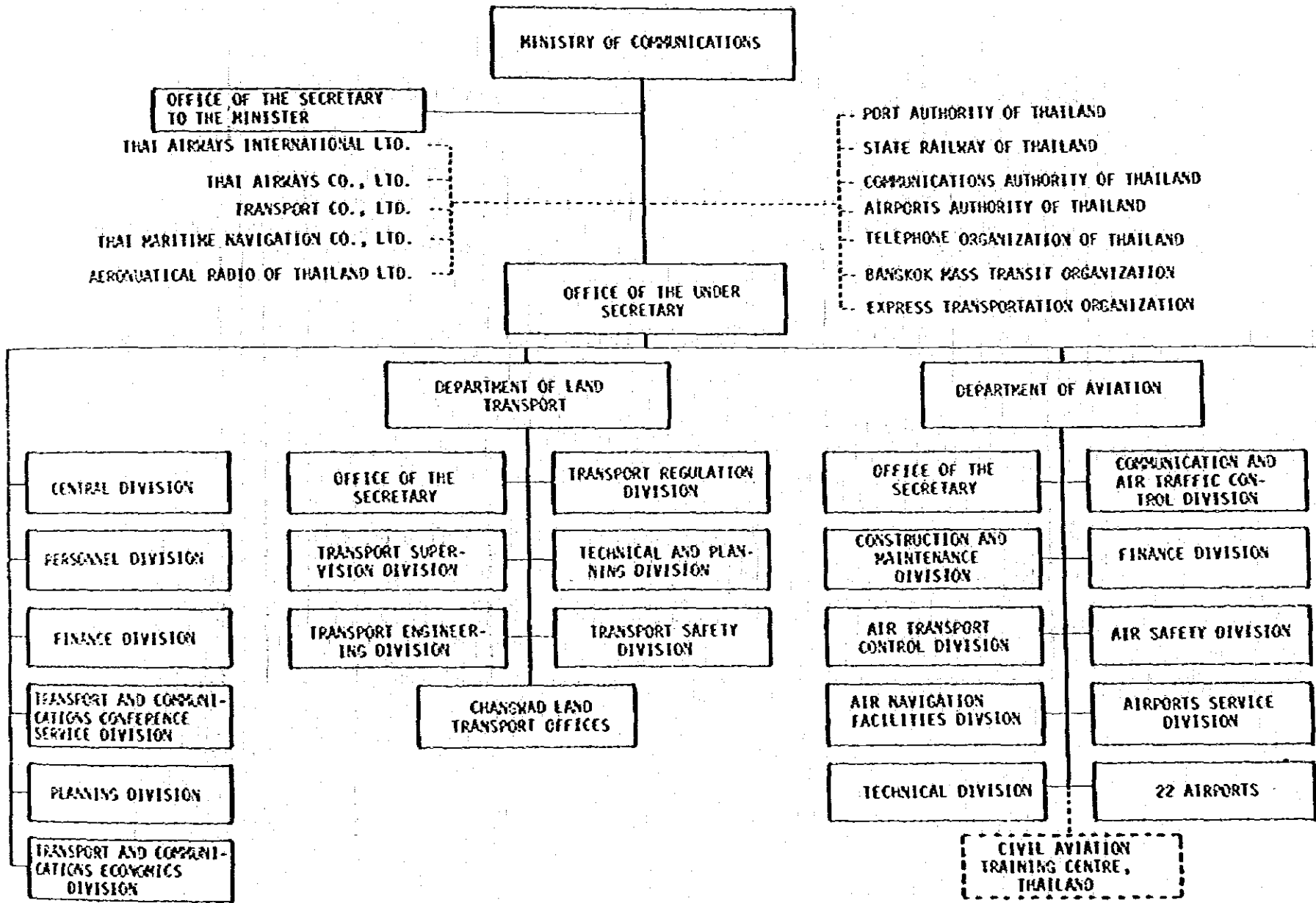

交
通
省
(11)