

4. 流出解析モデルによる取水地点の河川流況

4.1. New Nyamindi HW

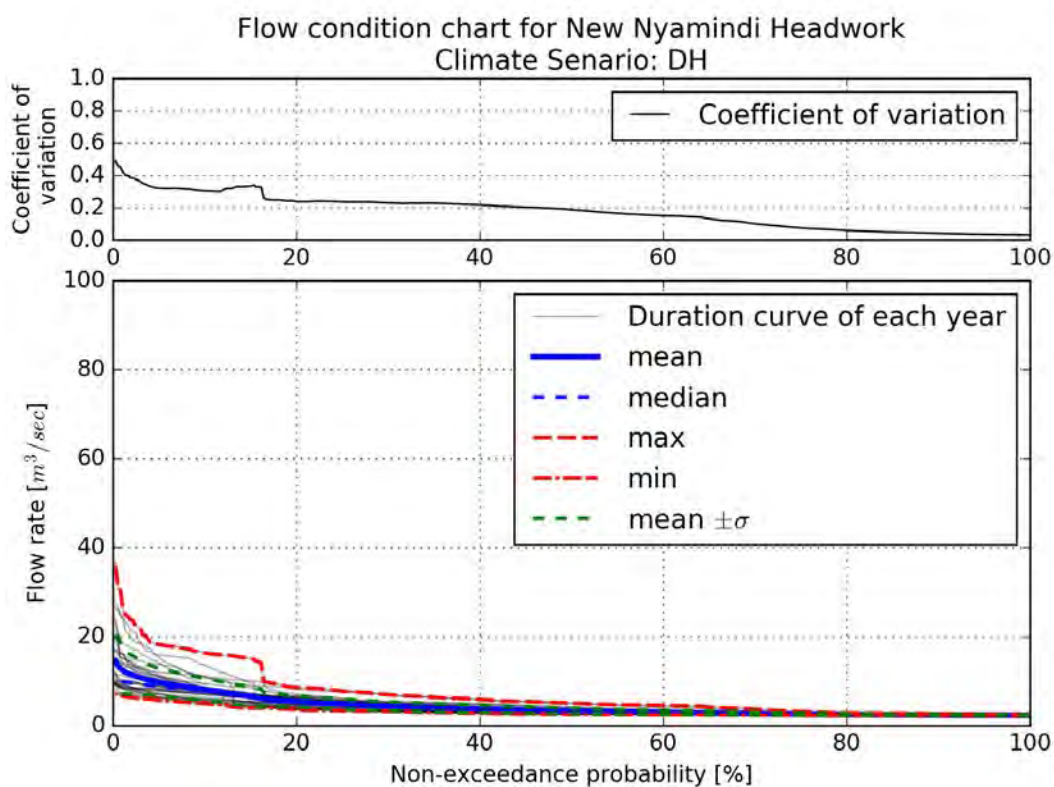

Flow condition chart for New Nyamindi Headwork
Climate Senario: DL

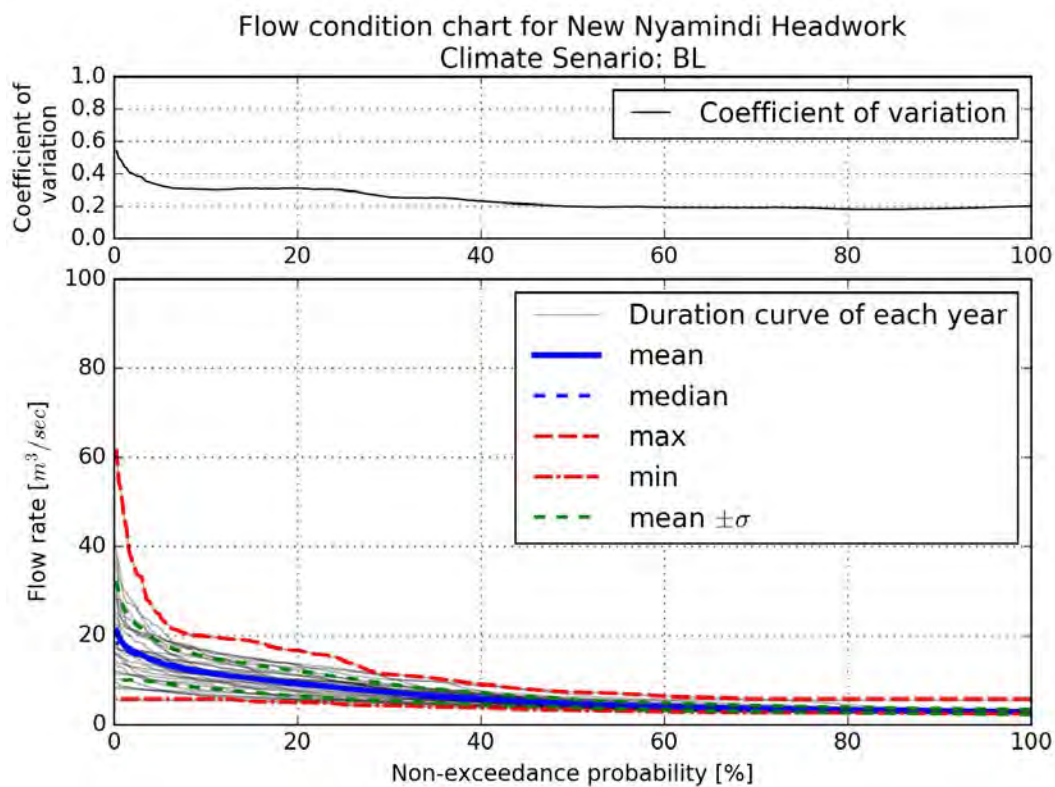
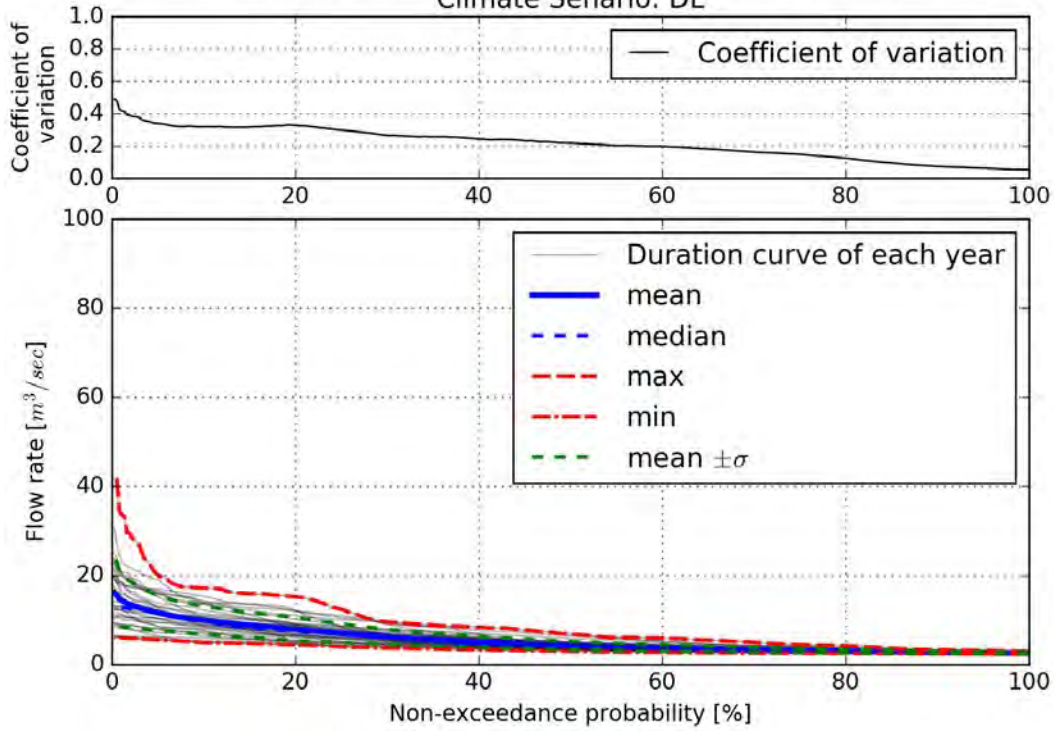

Flow condition chart for New Nyamindi Headwork
Climate Senario: MM

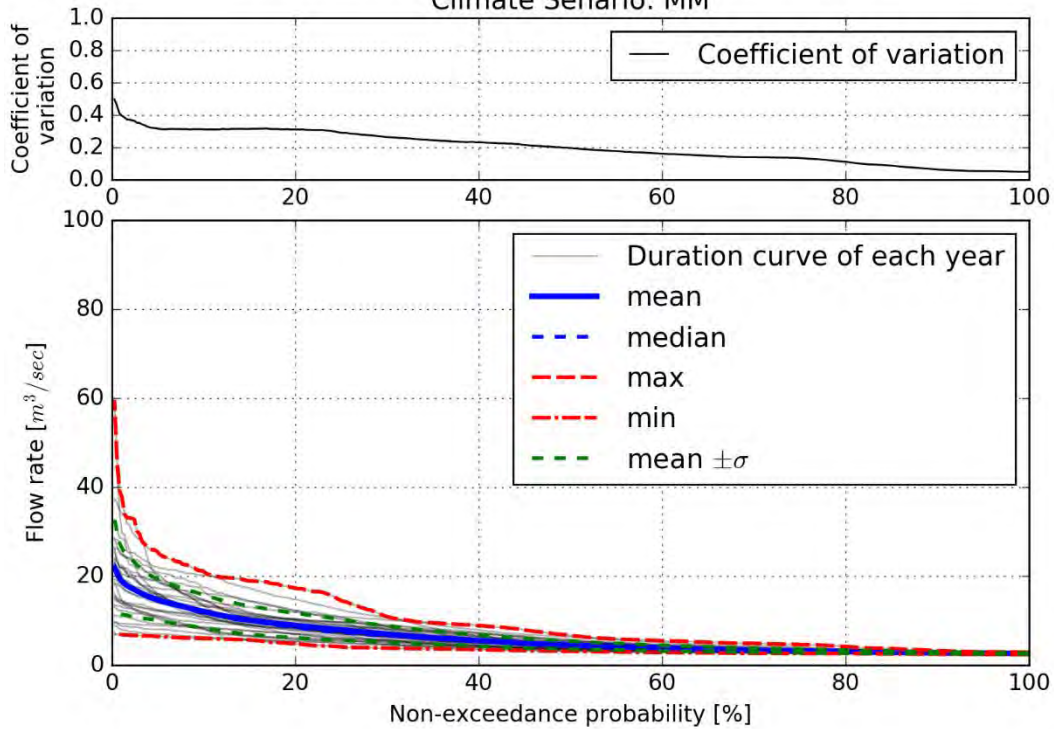

Flow condition chart for New Nyamindi Headwork
Climate Scenario: WH

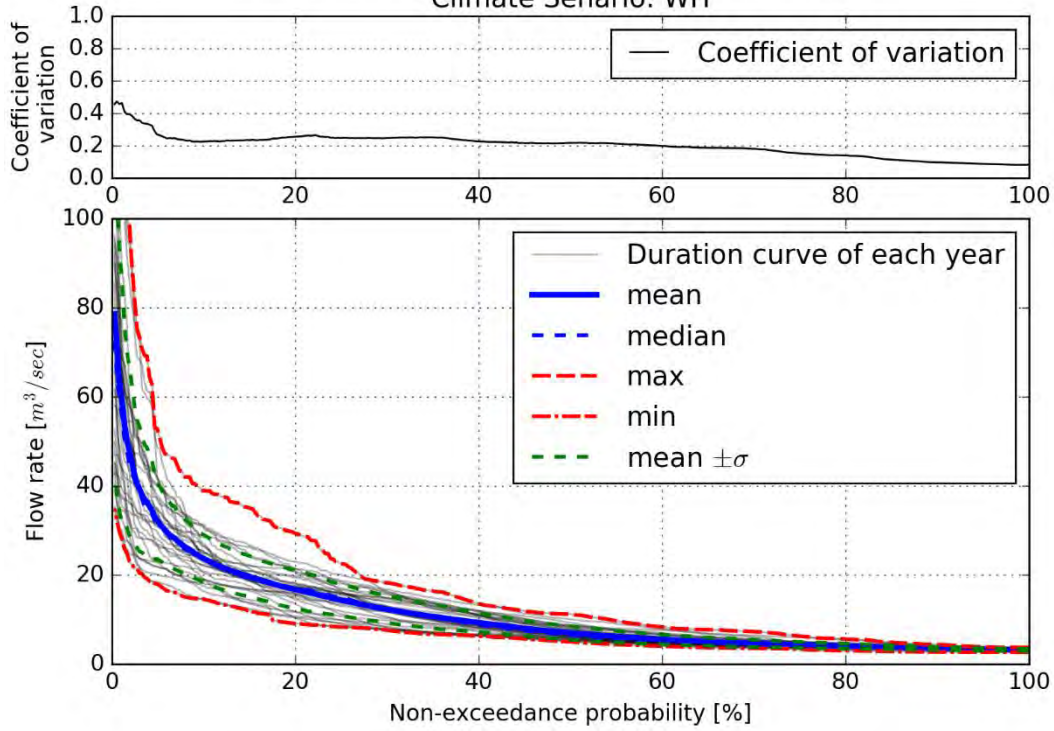

Flow condition chart for New Nyamindi Headwork
Climate Scenario: WL

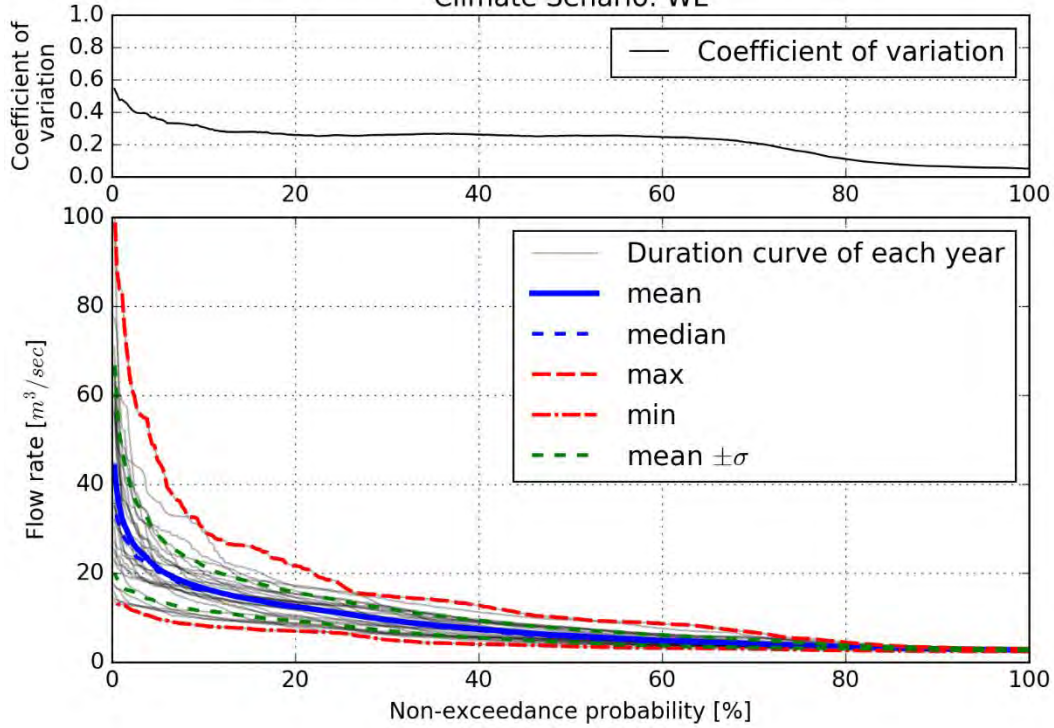

4.2. Thiba Dam Proposed Site

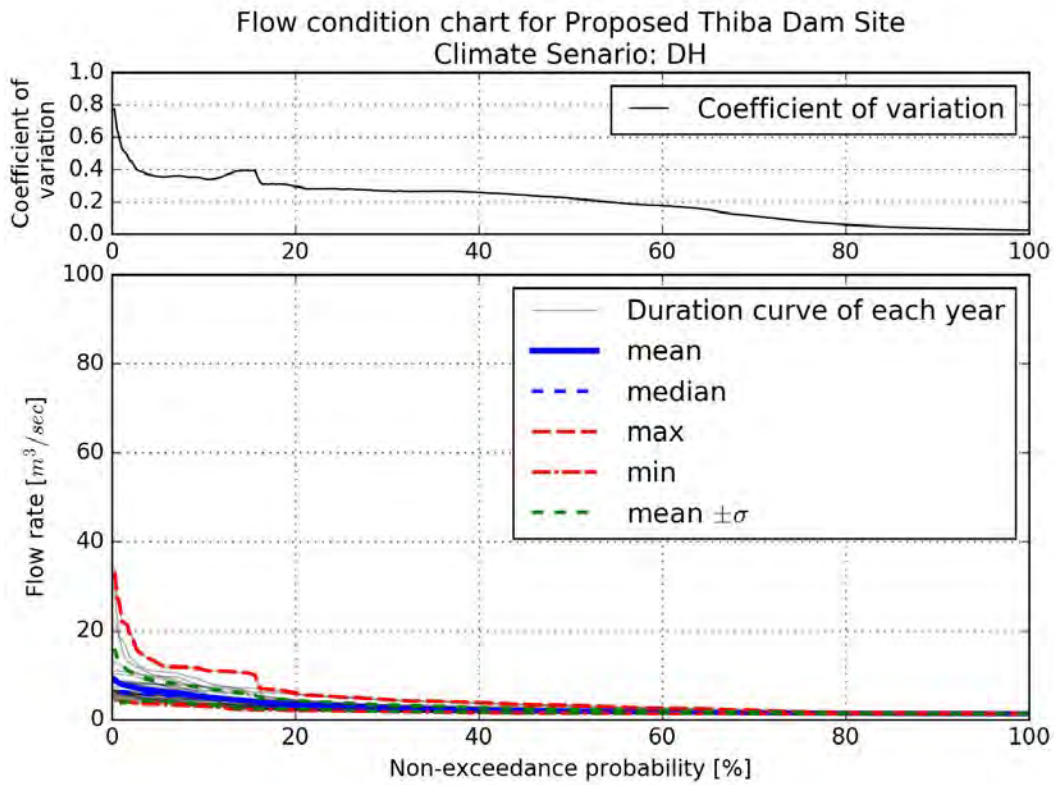
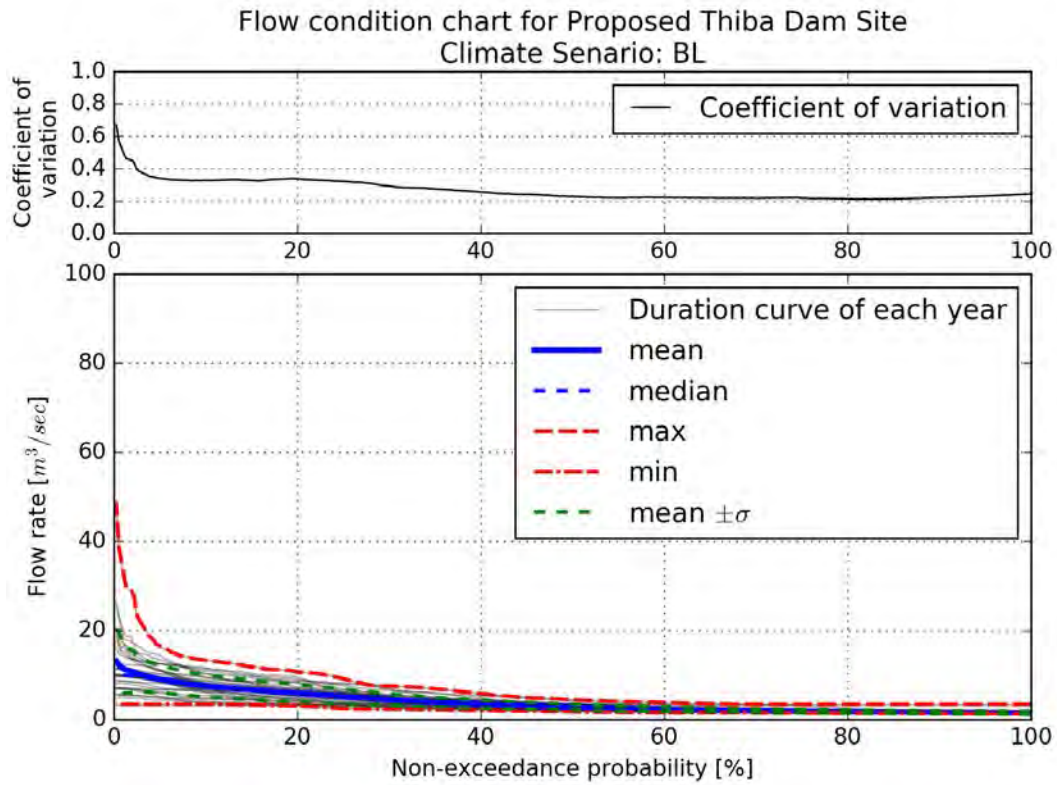

Flow condition chart for Proposed Thiba Dam Site
Climate Senario: DL

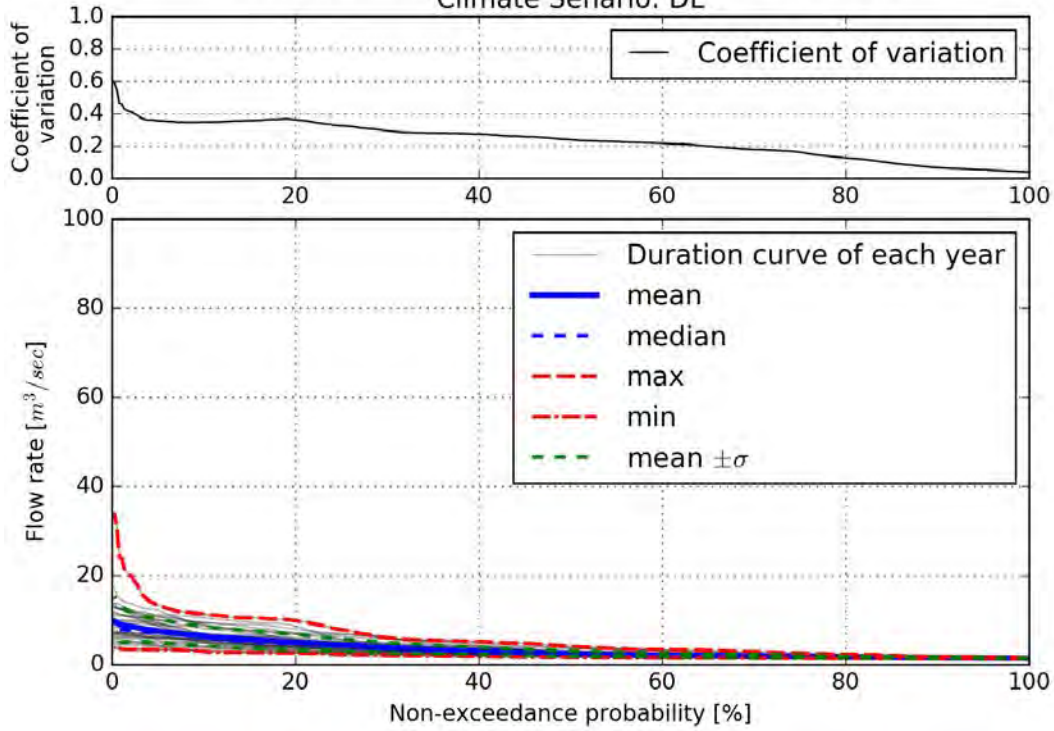

Flow condition chart for Proposed Thiba Dam Site
Climate Senario: MM

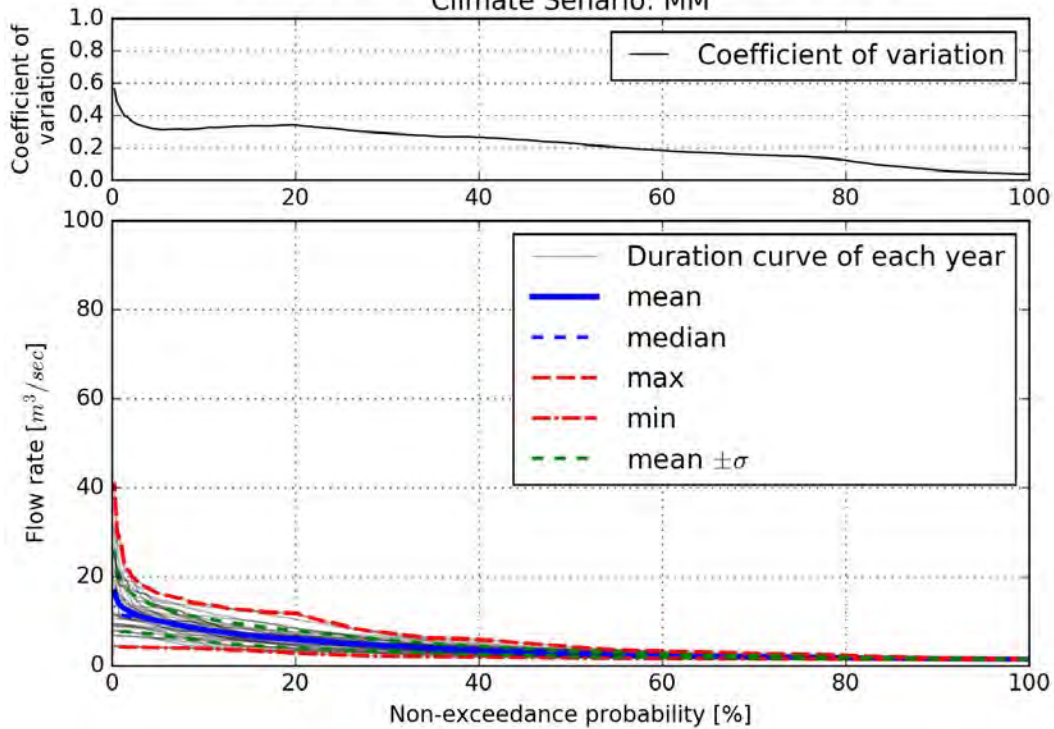

Flow condition chart for Proposed Thiba Dam Site
Climate Senario: WH

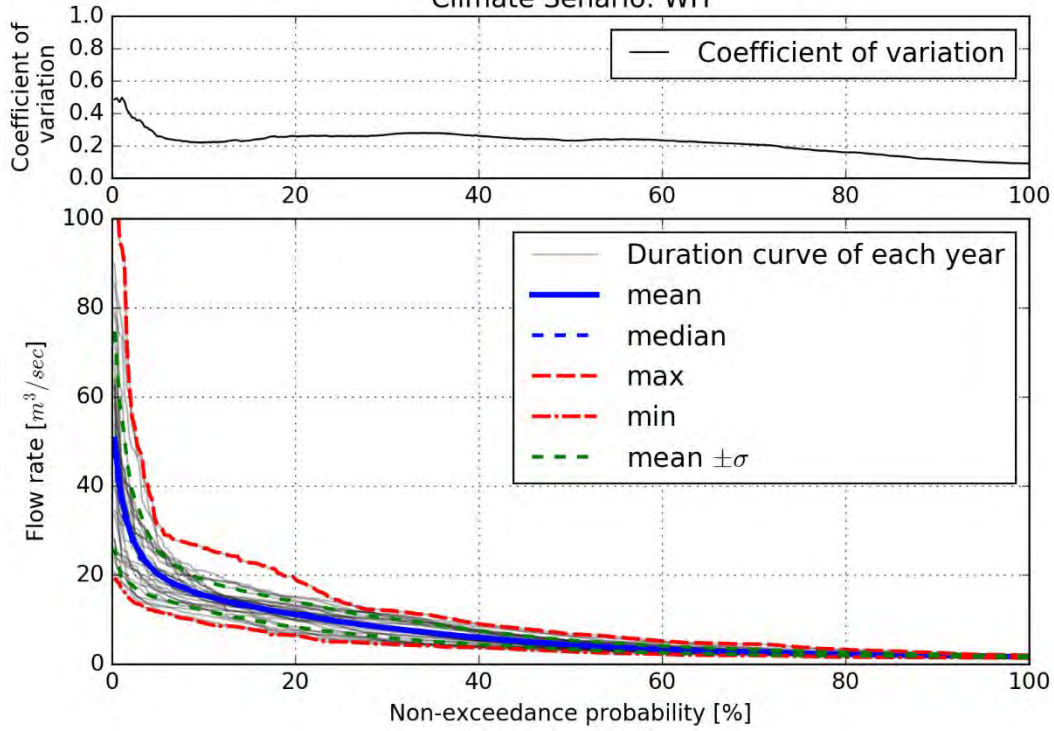

Flow condition chart for Proposed Thiba Dam Site
Climate Senario: WL

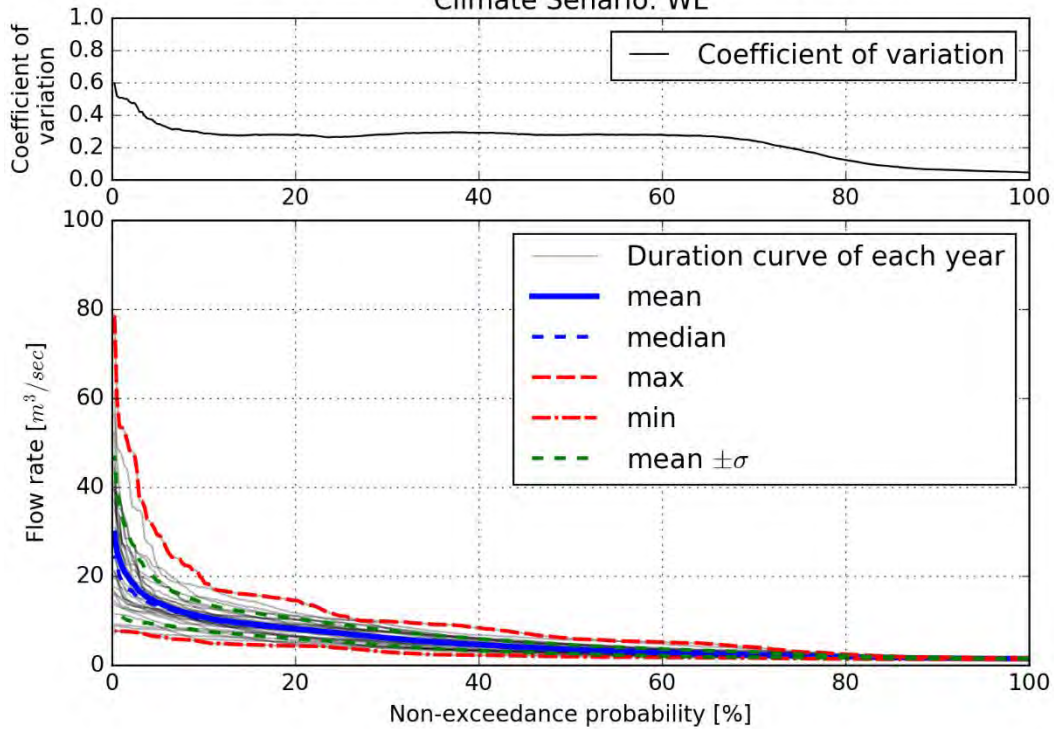

4.3. Thiba HW

Flow condition chart for Thiba Headwork
Climate Senario: BL

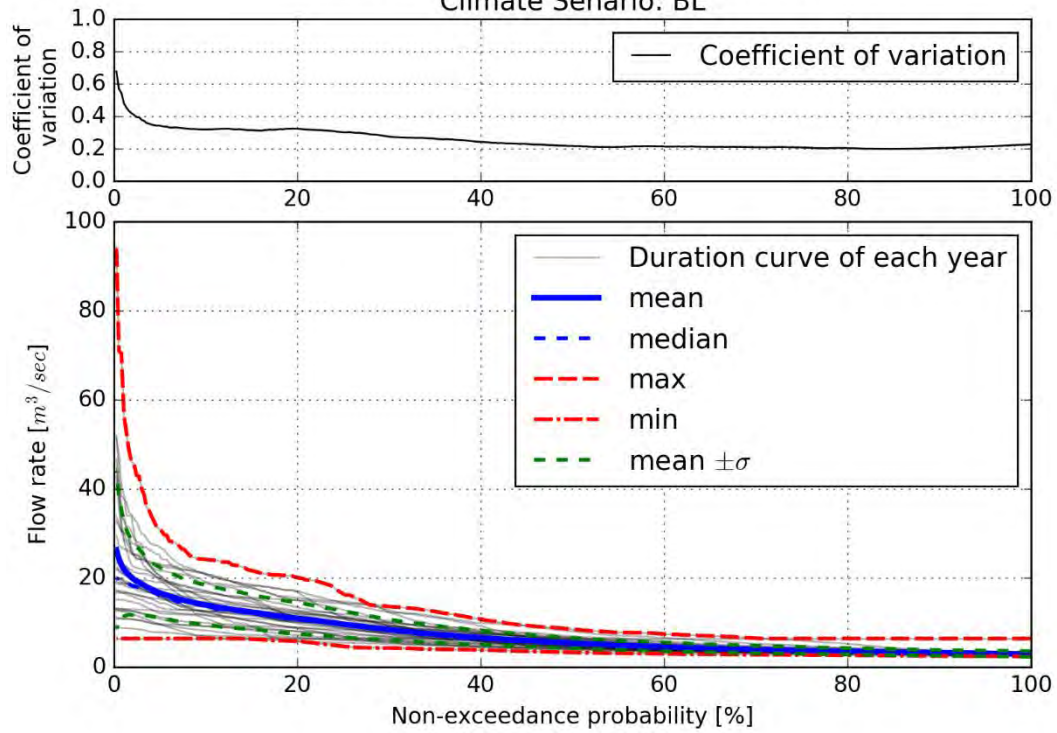

Flow condition chart for Thiba Headwork
Climate Senario: DH

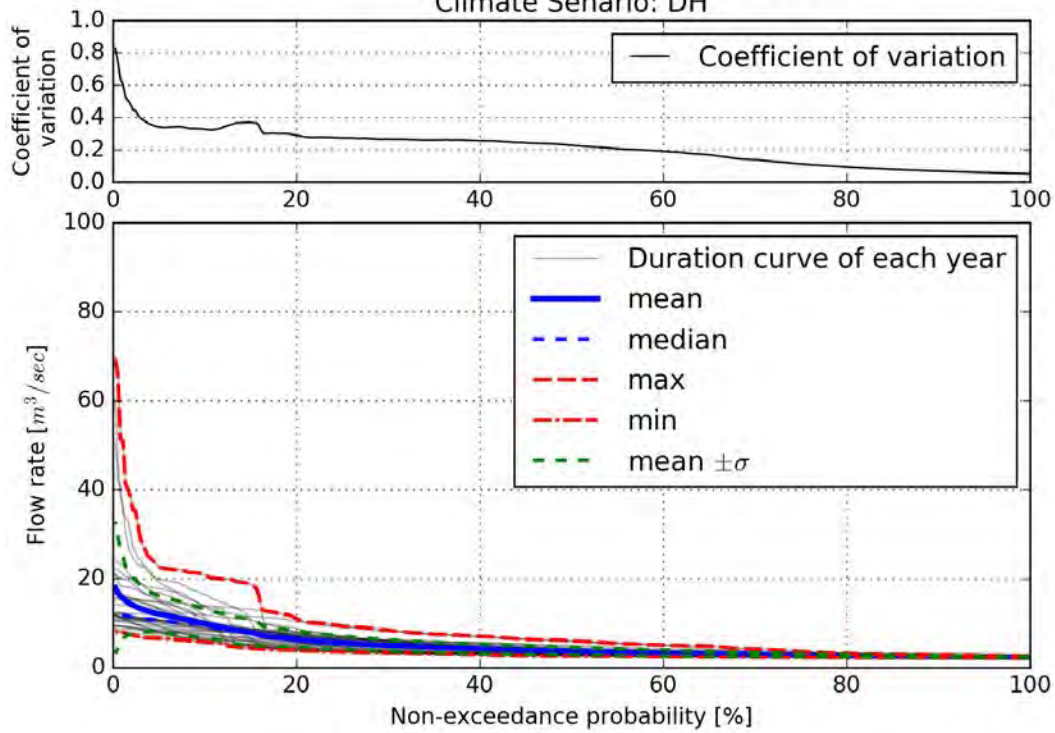

Flow condition chart for Thiba Headwork
Climate Senario: DL

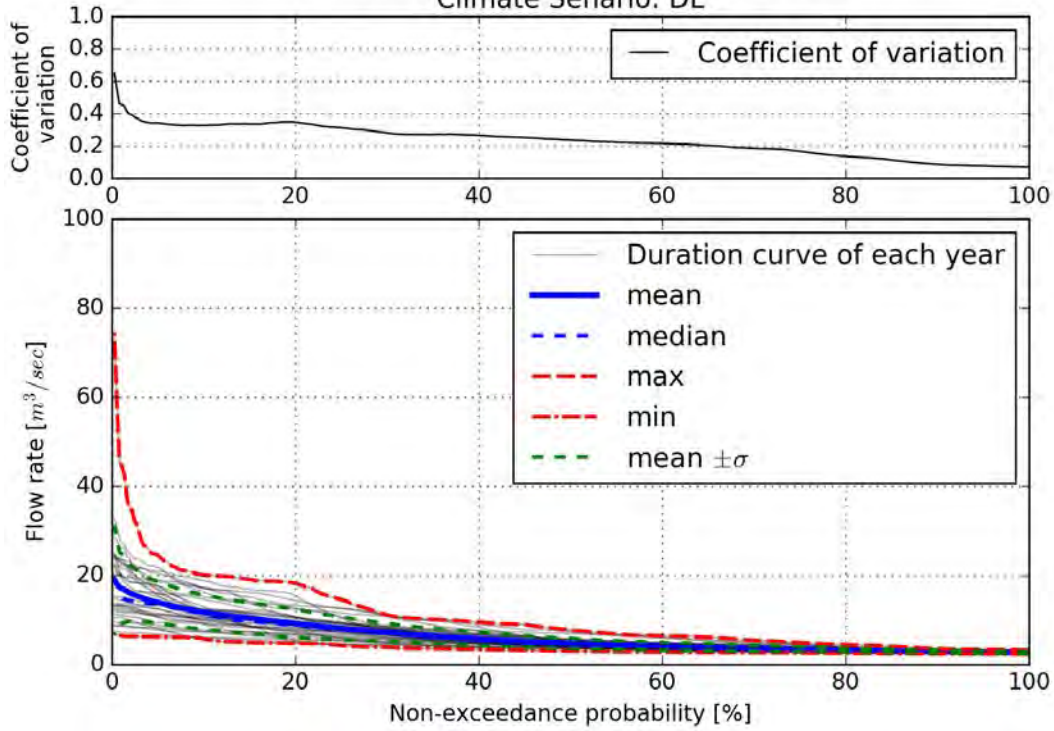

Flow condition chart for Thiba Headwork
Climate Senario: MM

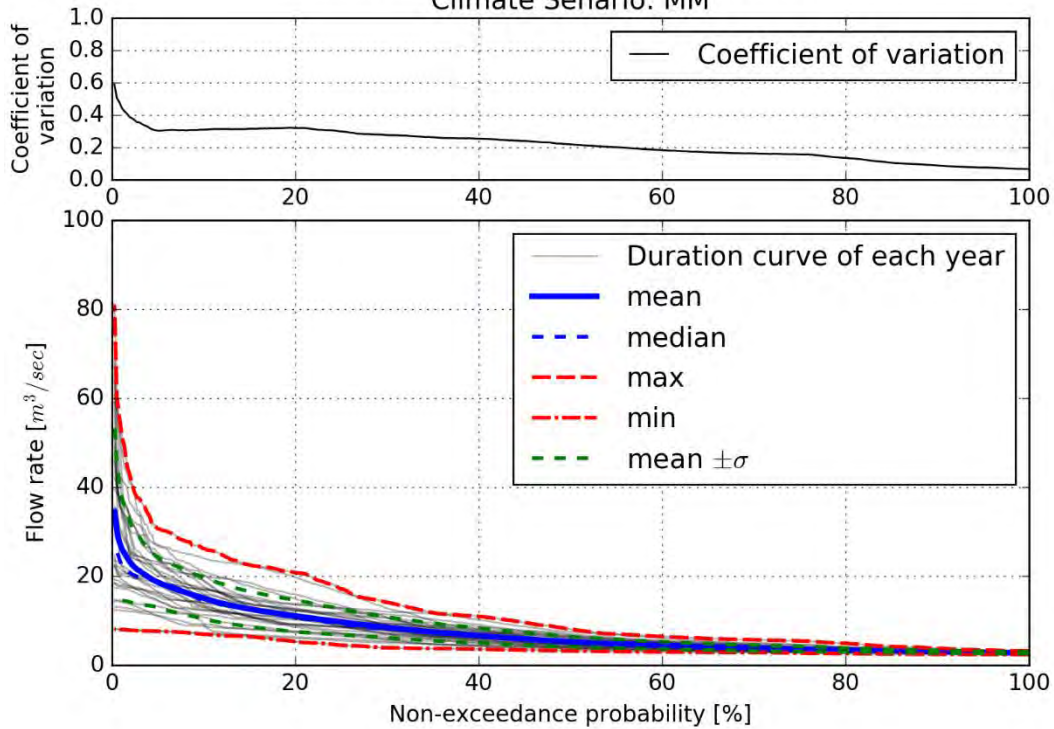

Flow condition chart for Thiba Headwork
Climate Senario: WH

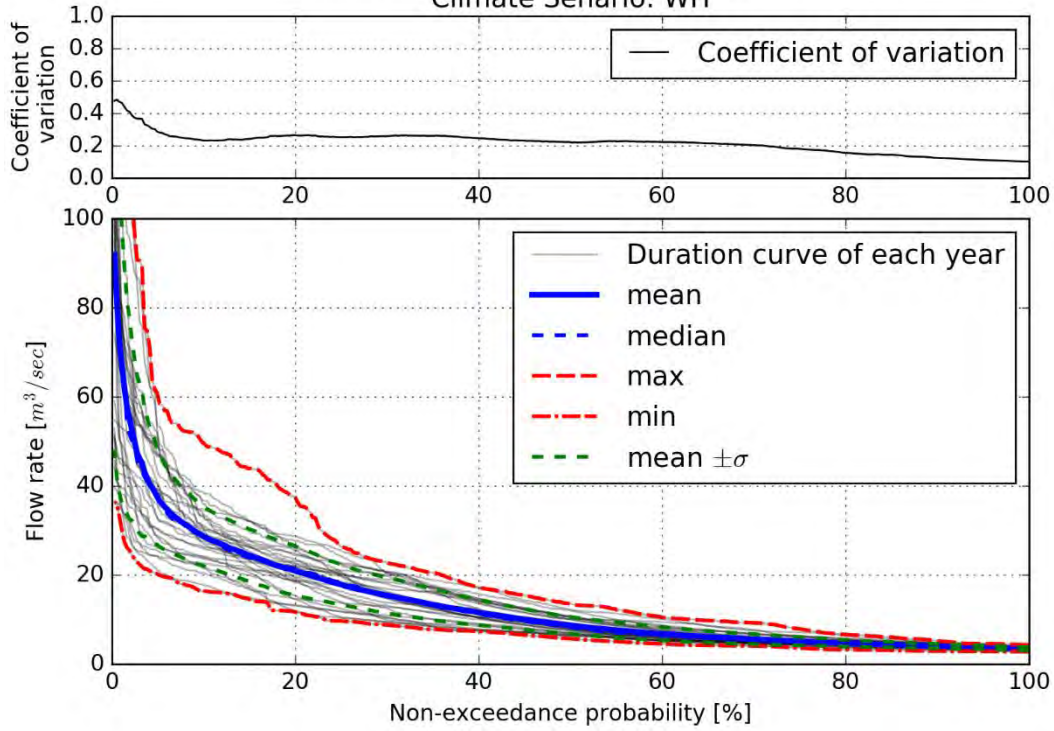

Flow condition chart for Thiba Headwork
Climate Senario: WL

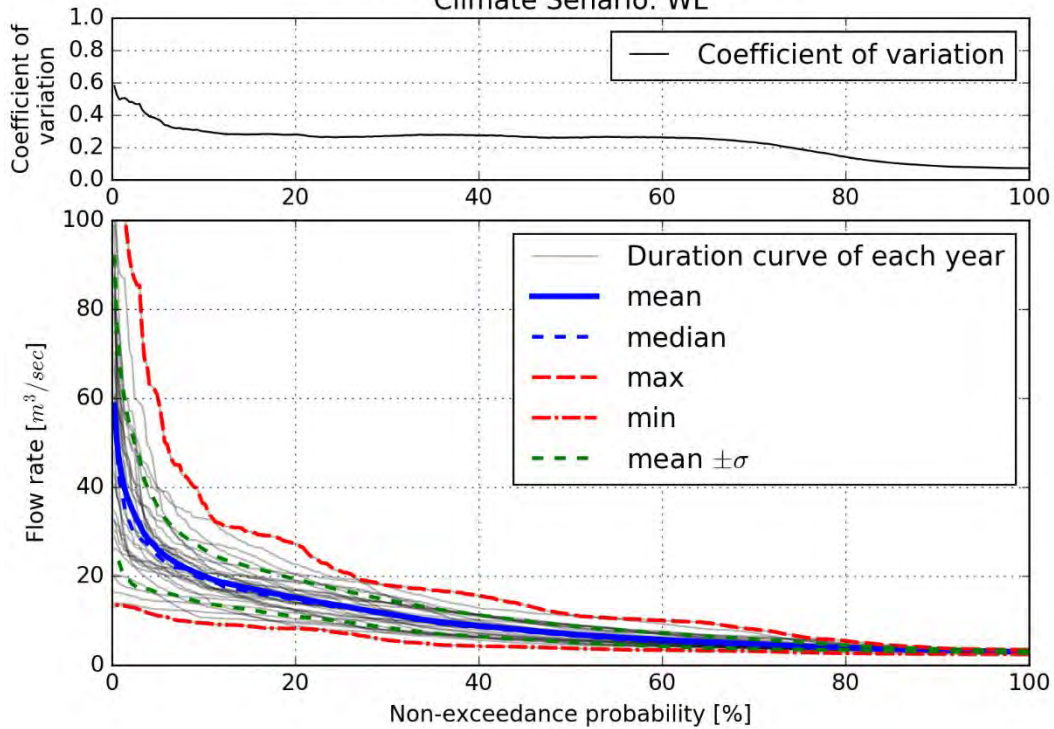

5. 水収支図

5.1. New Nyamindi

5.1.1. 灌漑プロジェクト Case0

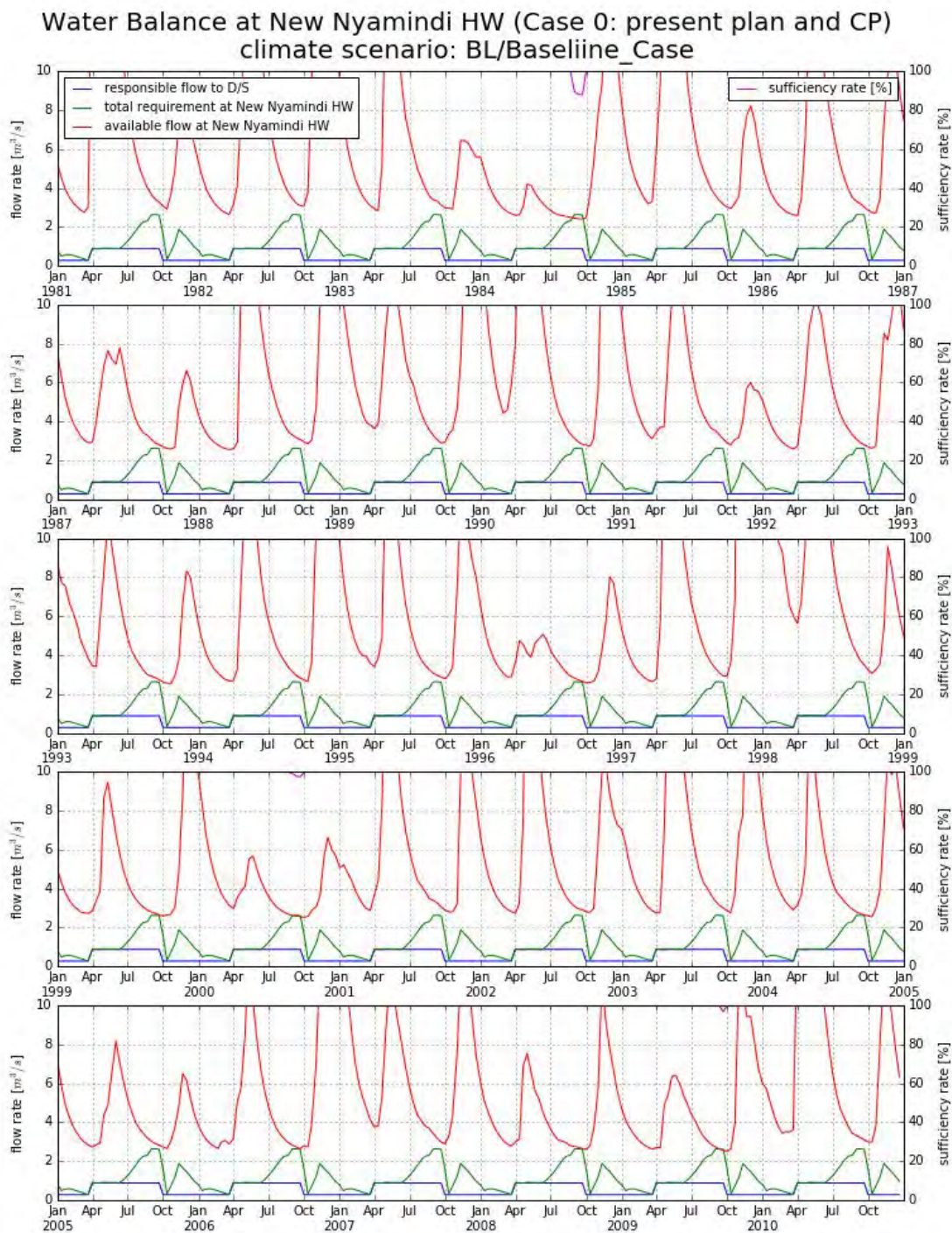

Water Balance at New Nyamindi HW (Case 0: present plan and CP)
 climate scenario: DH/GFDL-ESM2G_rcp85

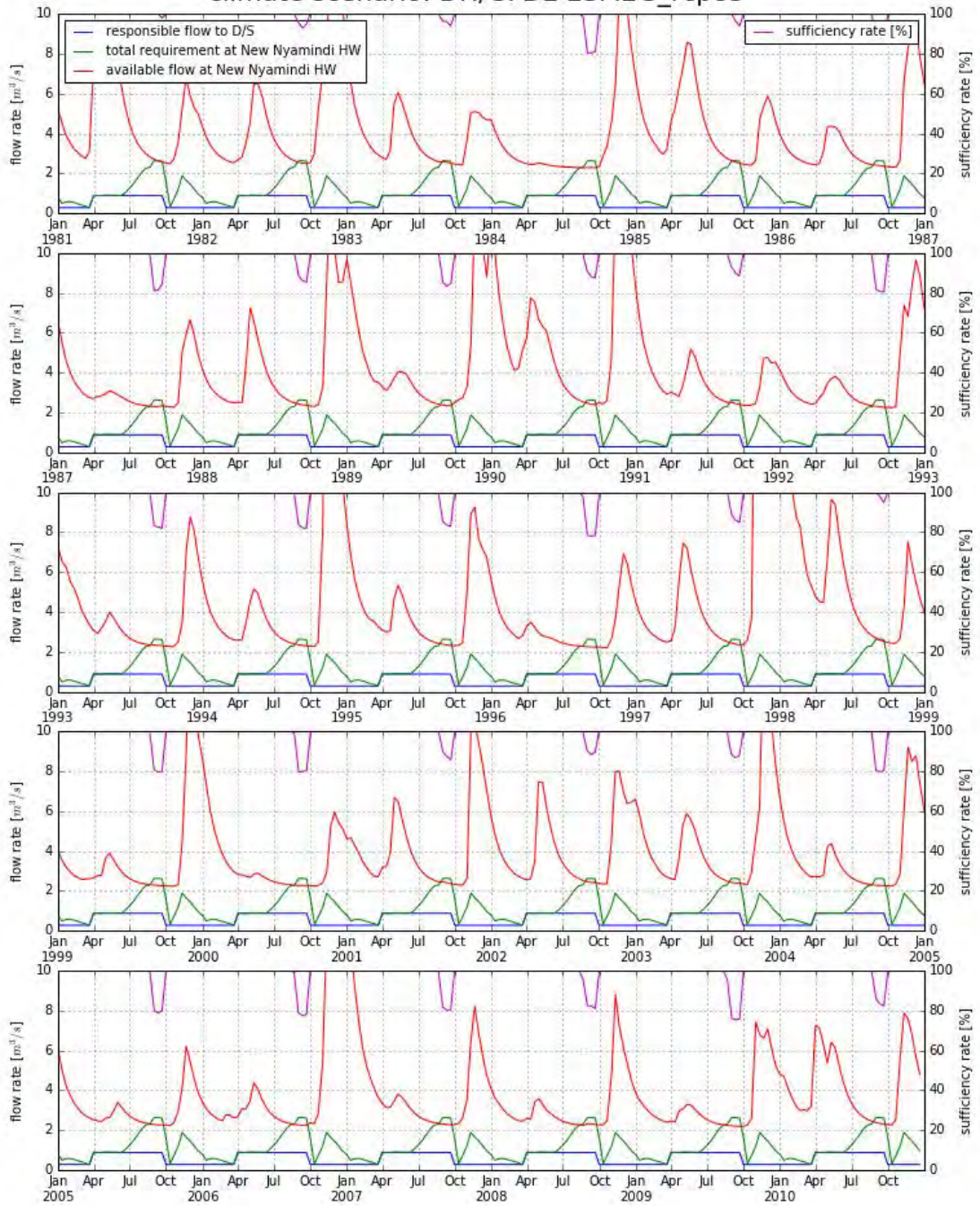

Water Balance at New Nyamindi HW (Case 0: present plan and CP)
 climate scenario: DL/FGOALS-g2_rcp26

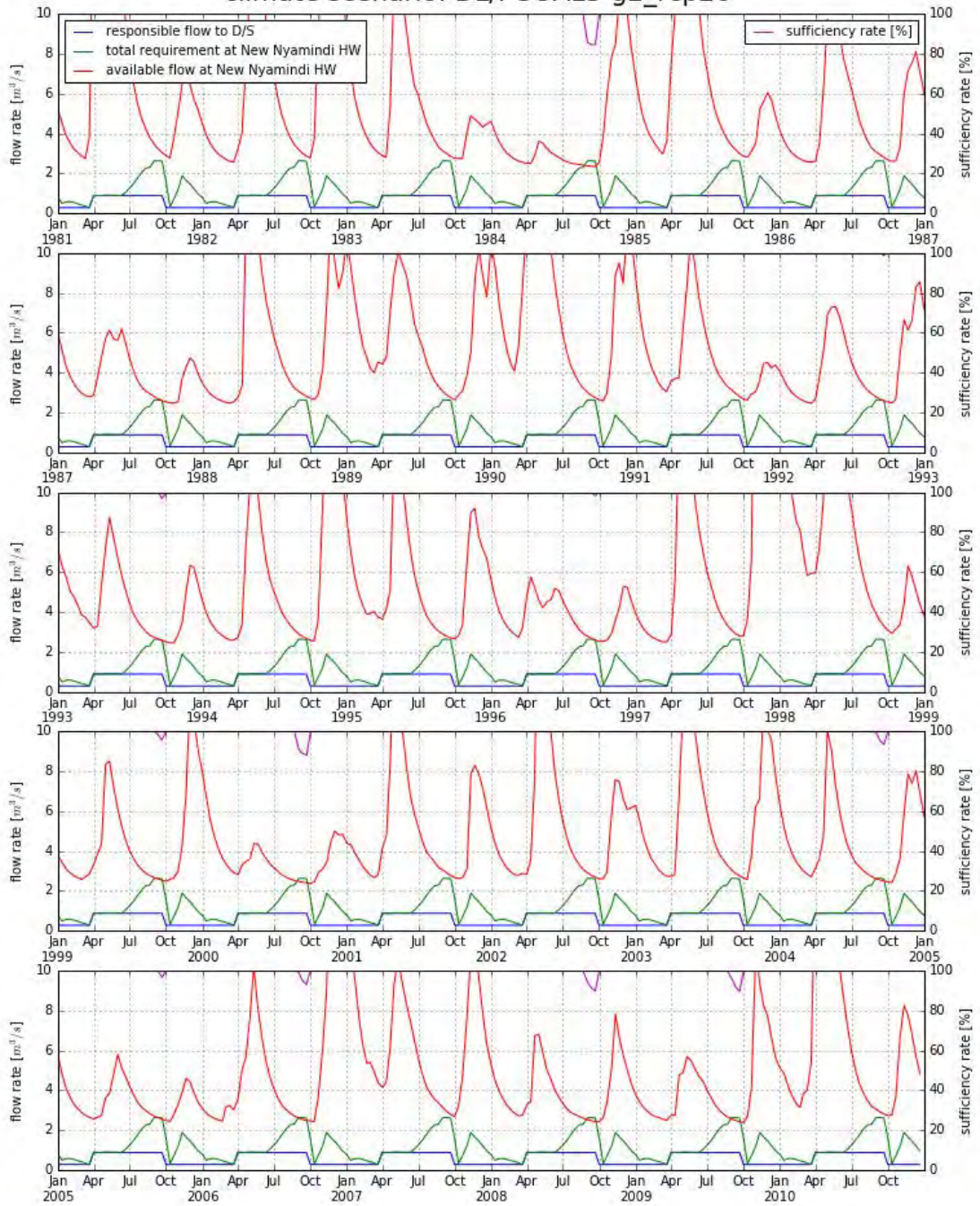

Water Balance at New Nyamindi HW (Case 0: present plan and CP)
 climate scenario: MM/GFDL-ESM2M_rcp85

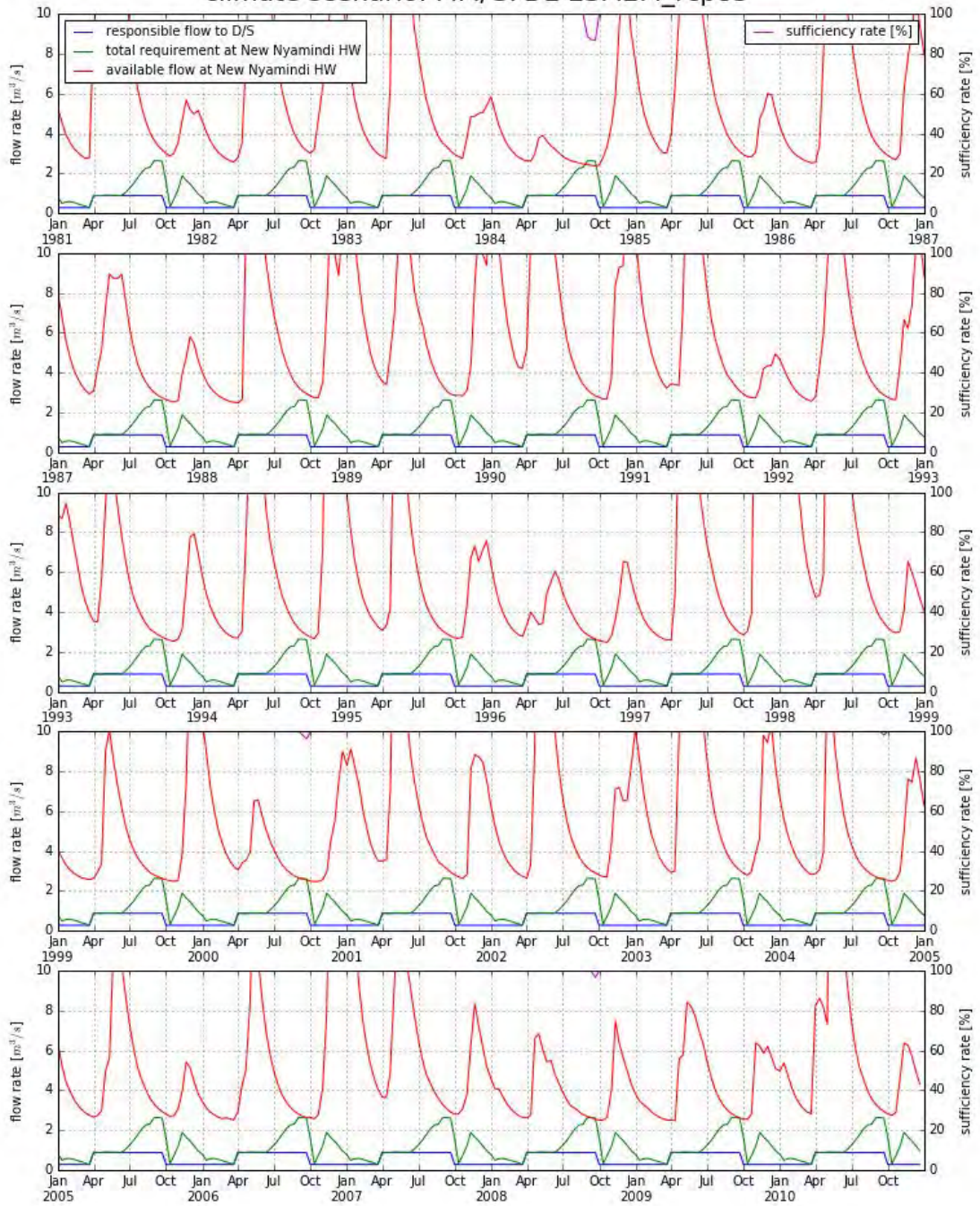

Water Balance at New Nyamindi HW (Case 0: present plan and CP)
 climate scenario: WH/MIROC-ESM-CHEM_rcp85

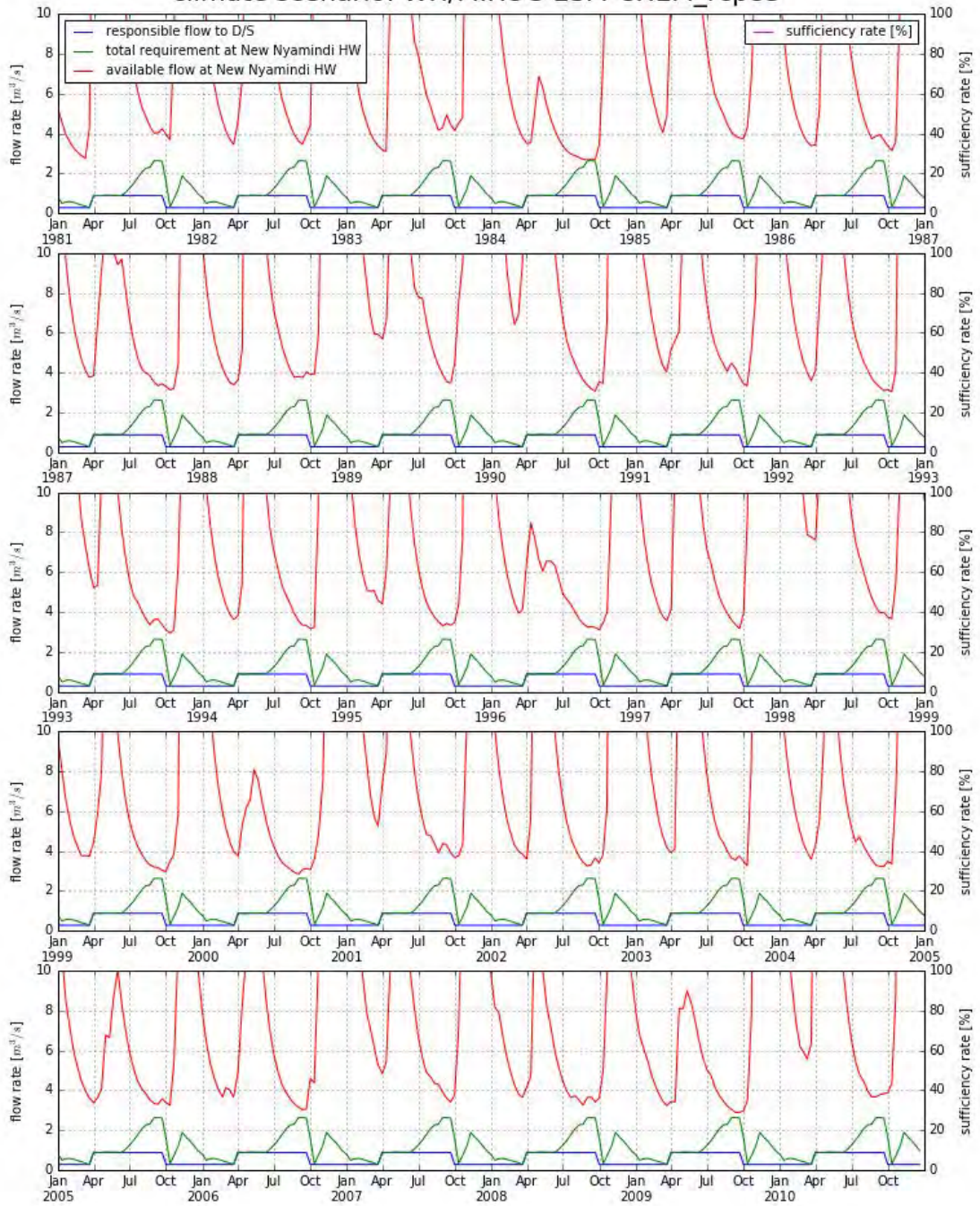

Water Balance at New Nyamindi HW (Case 0: present plan and CP)
 climate scenario: WL/CSIRO-Mk3-6-0_rcp60

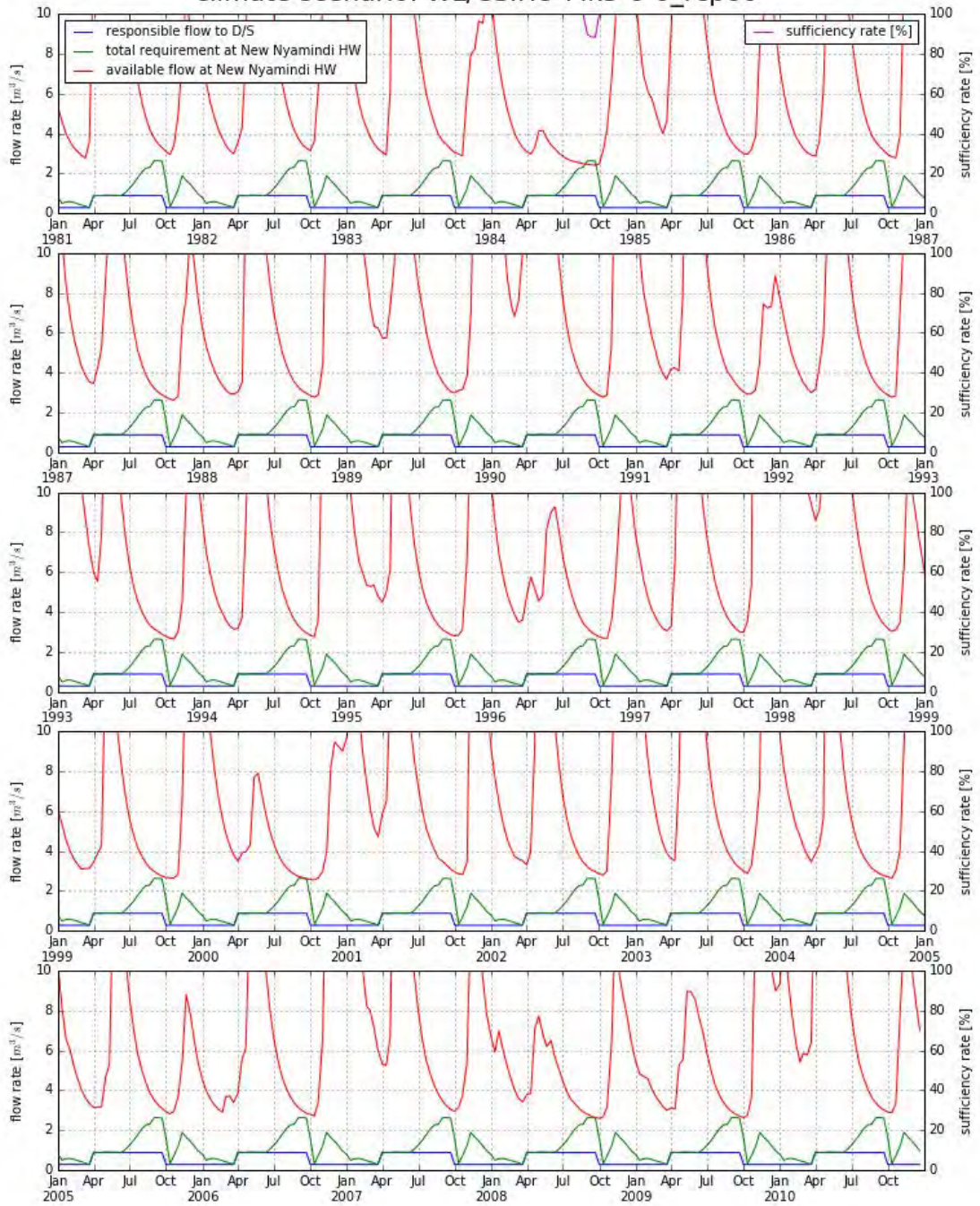

5.1.2. 灌漑プロジェクト Case1

Water Balance at New Nyamindi HW (Case 1: Plan 3 under CP-3)
climate scenario: BL/Baseline_Case

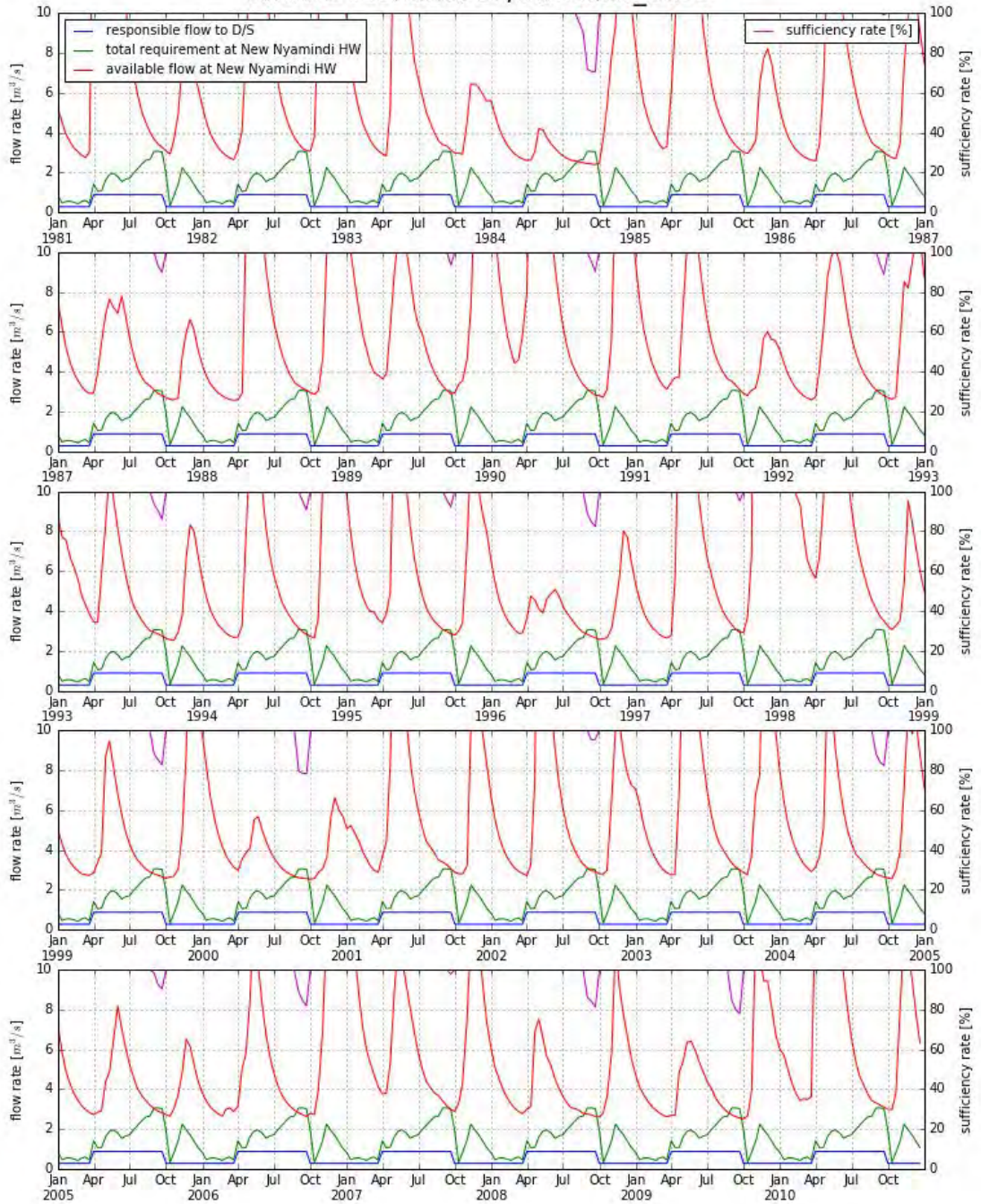

Water Balance at New Nyamindi HW (Case 1: Plan 3 under CP-3)
 climate scenario: DH/GFDL-ESM2G_rcp85

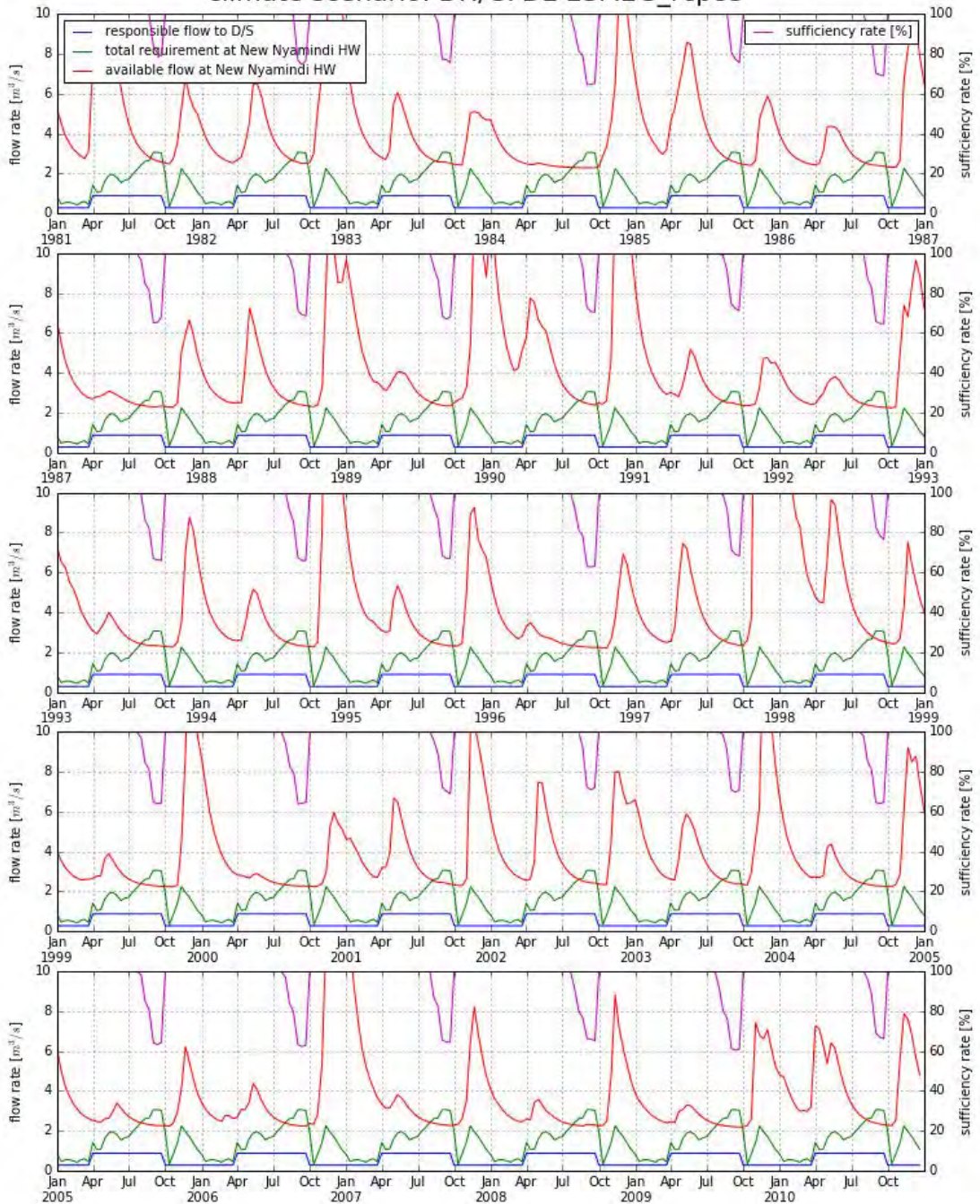

Water Balance at New Nyamindi HW (Case 1: Plan 3 under CP-3)
 climate scenario: DL/FGOALS-g2_rcp26

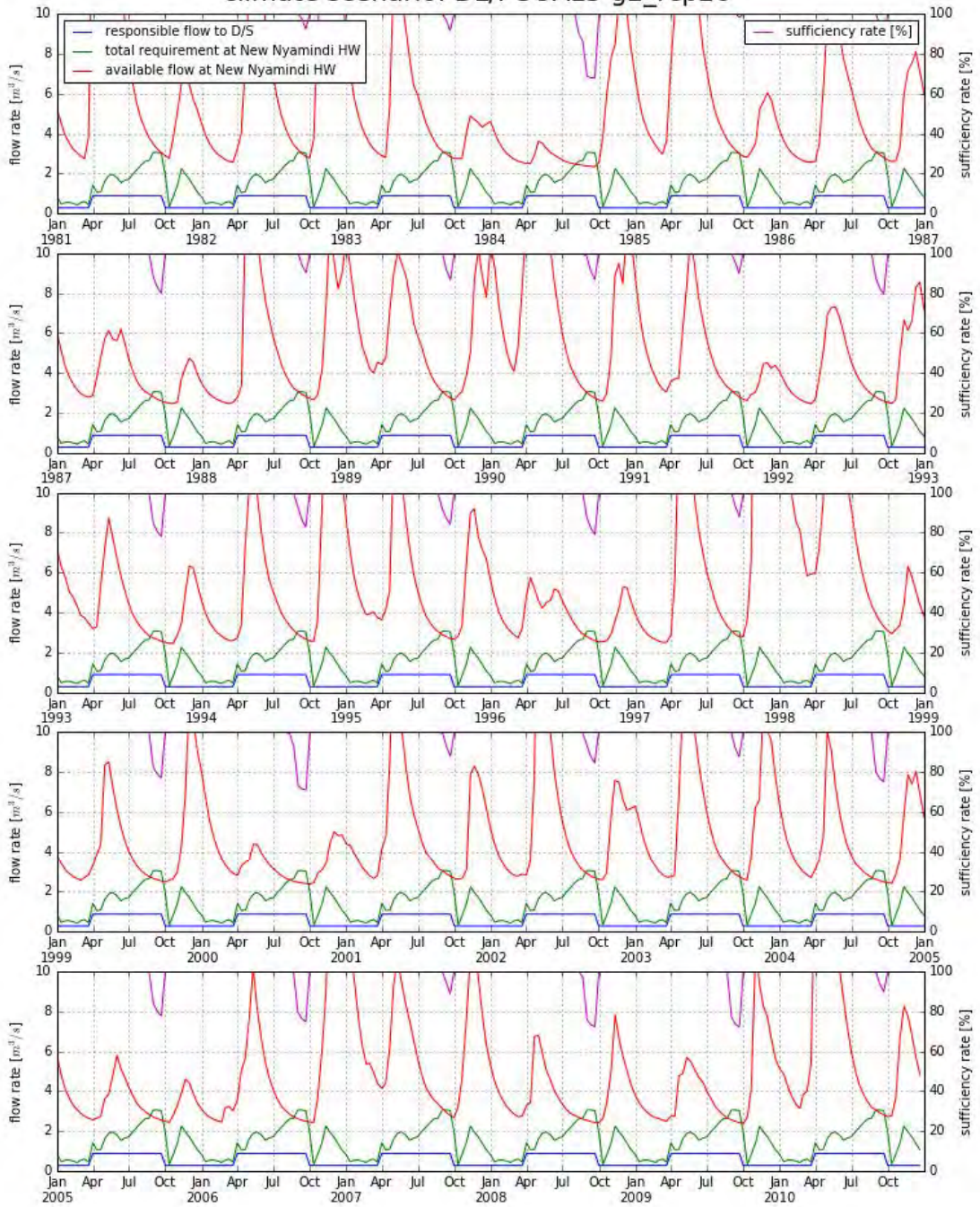

Water Balance at New Nyamindi HW (Case 1: Plan 3 under CP-3)
 climate scenario: MM/GFDL-ESM2M_rcp85

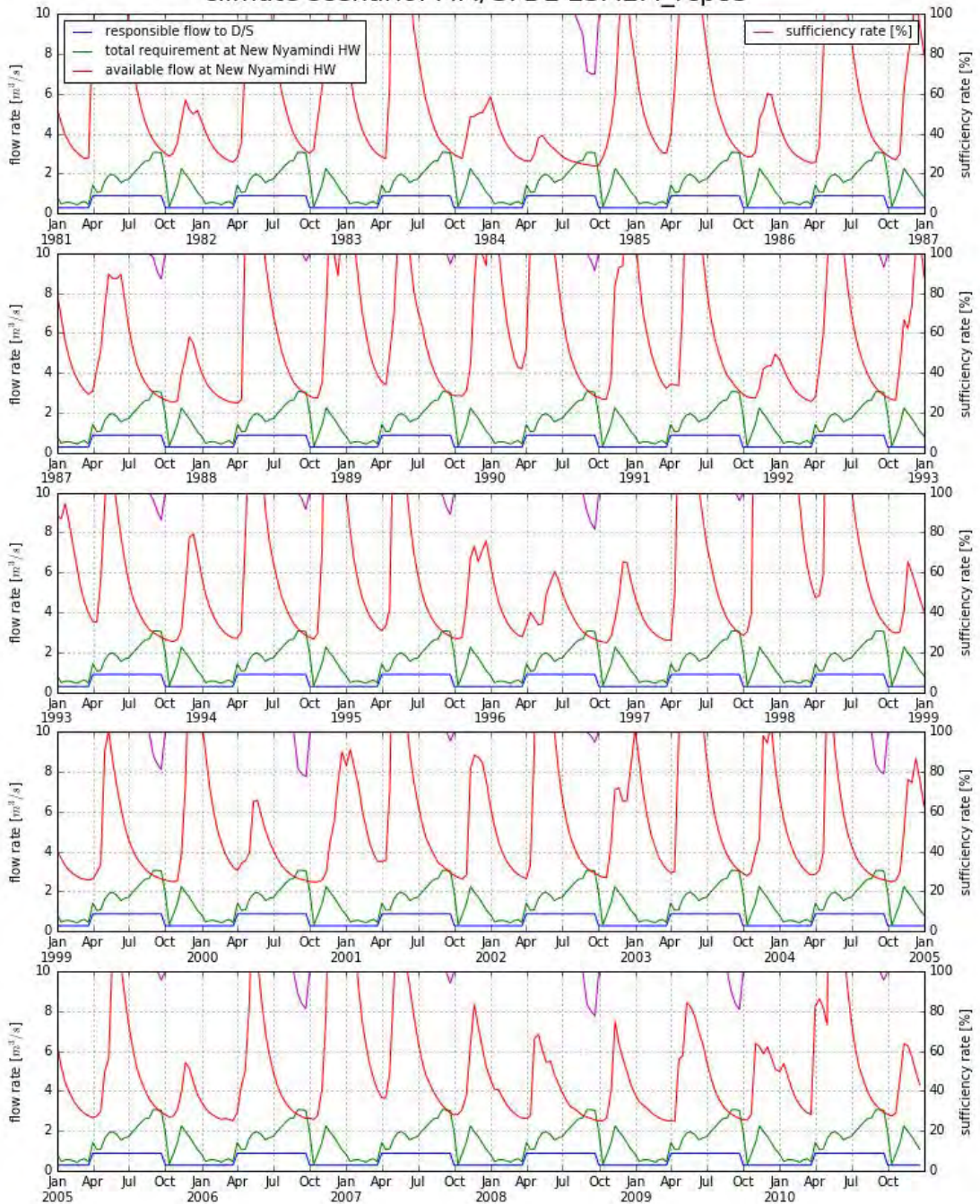

Water Balance at New Nyamindi HW (Case 1: Plan 3 under CP-3)
climate scenario: WH/MIROC-ESM-CHEM_rcp85

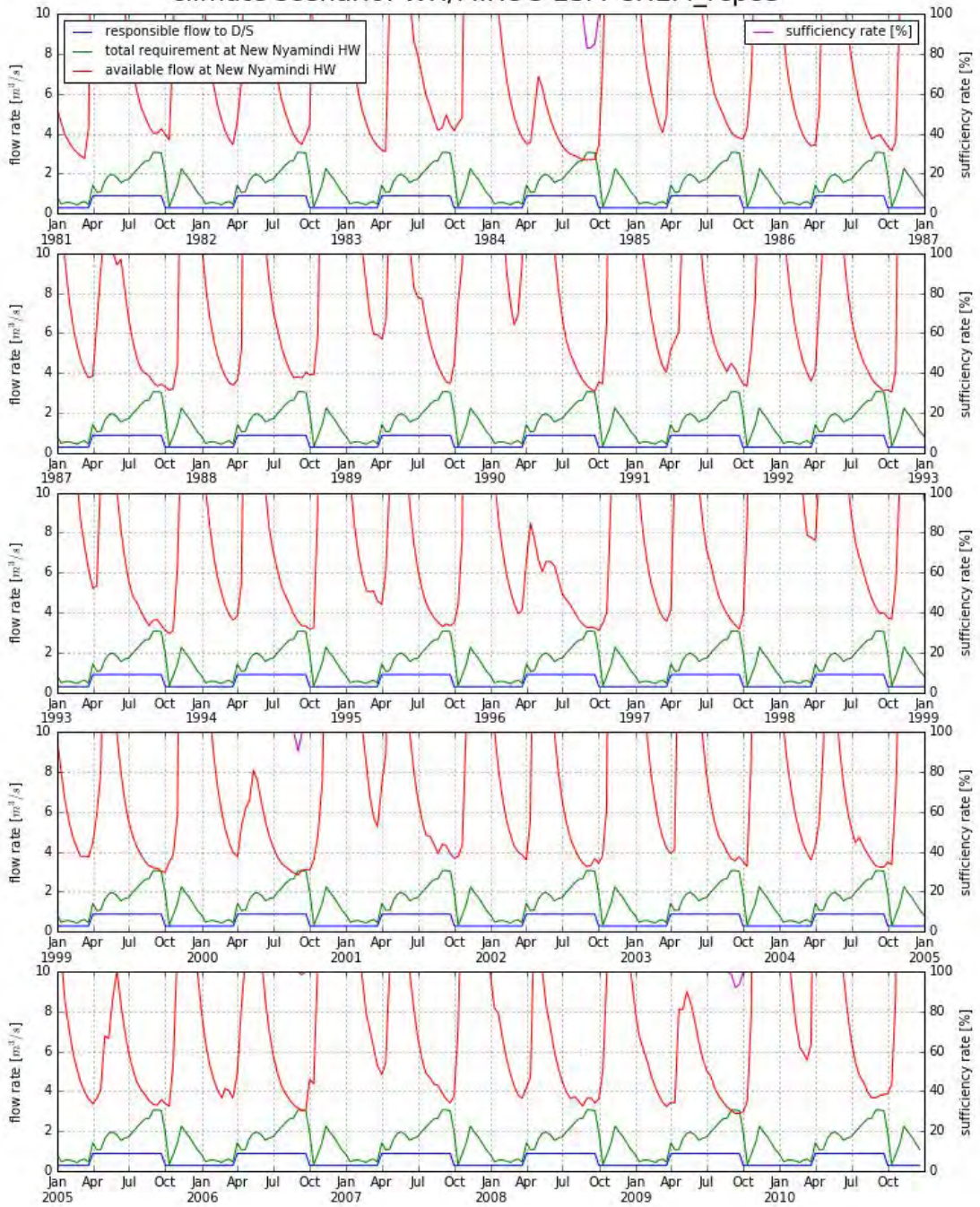

Water Balance at New Nyamindi HW (Case 1: Plan 3 under CP-3)
 climate scenario: WL/CSIRO-Mk3-6-0_rcp60

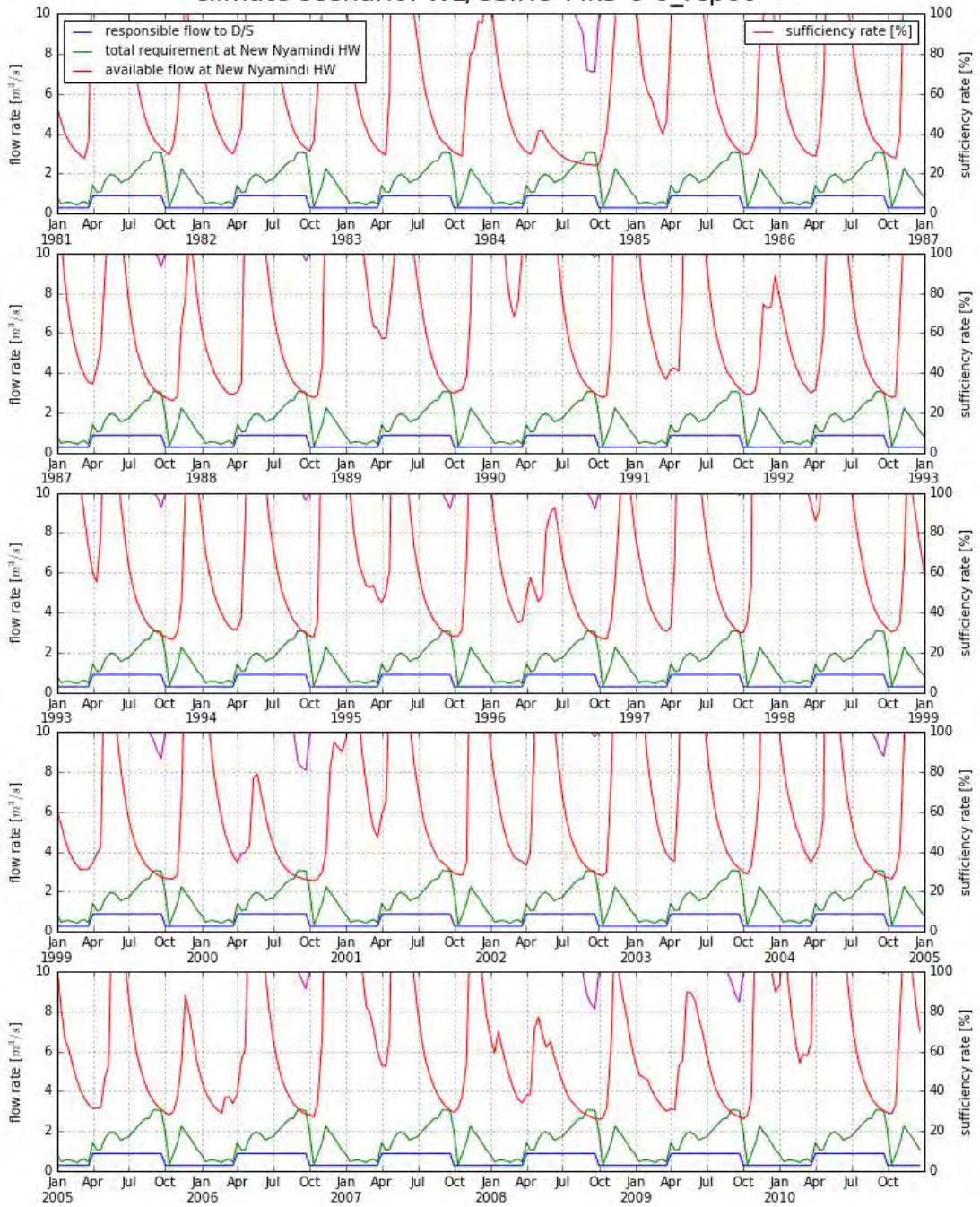

5.1.3. 灌漑プロジェクト Case2

Water Balance at New Nyamindi HW (Case 2: Plan 3 under CP-1)
climate scenario: BL/Baseline_Case

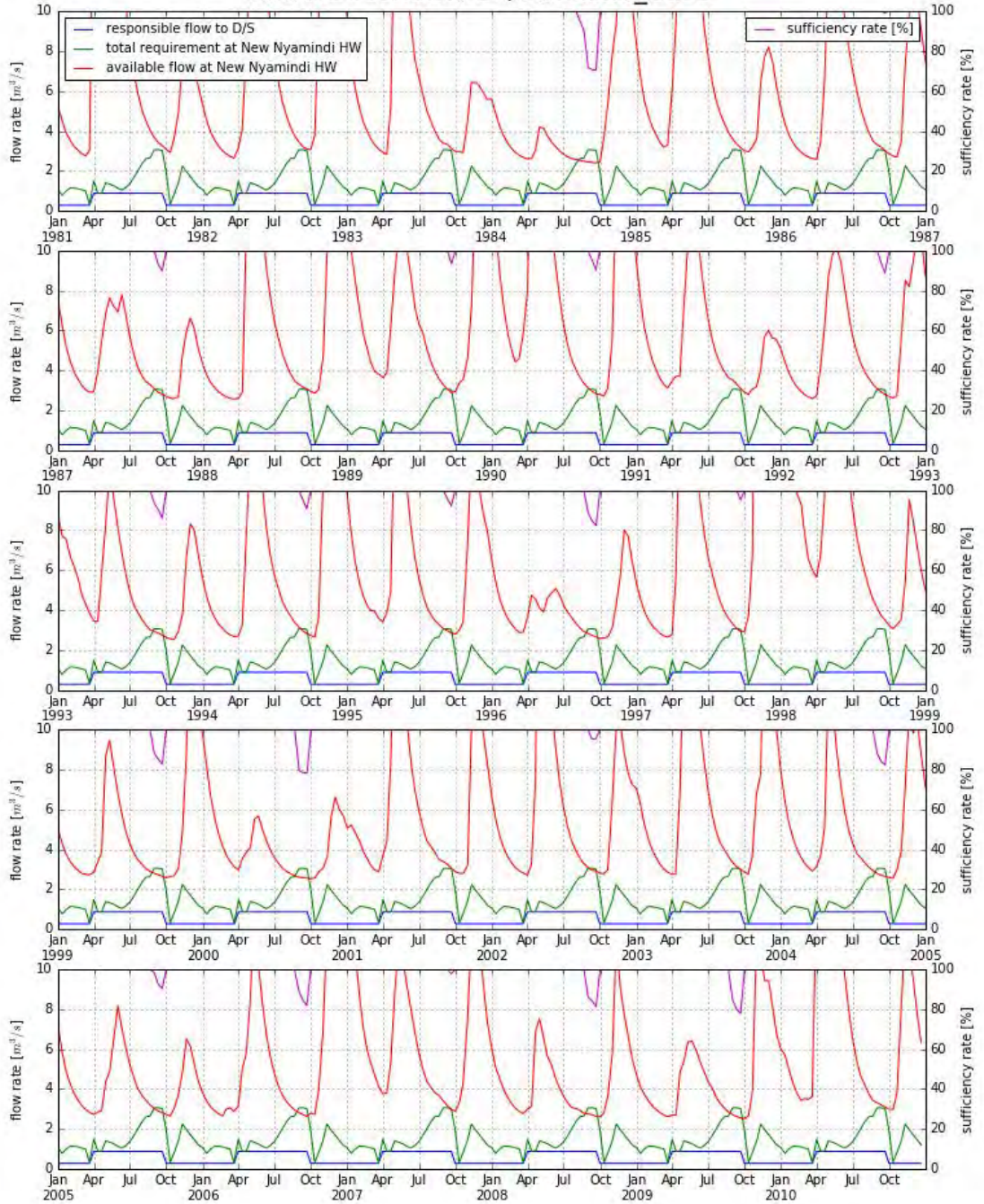

Water Balance at New Nyamindi HW (Case 2: Plan 3 under CP-1)
 climate scenario: DH/GFDL-ESM2G_rcp85

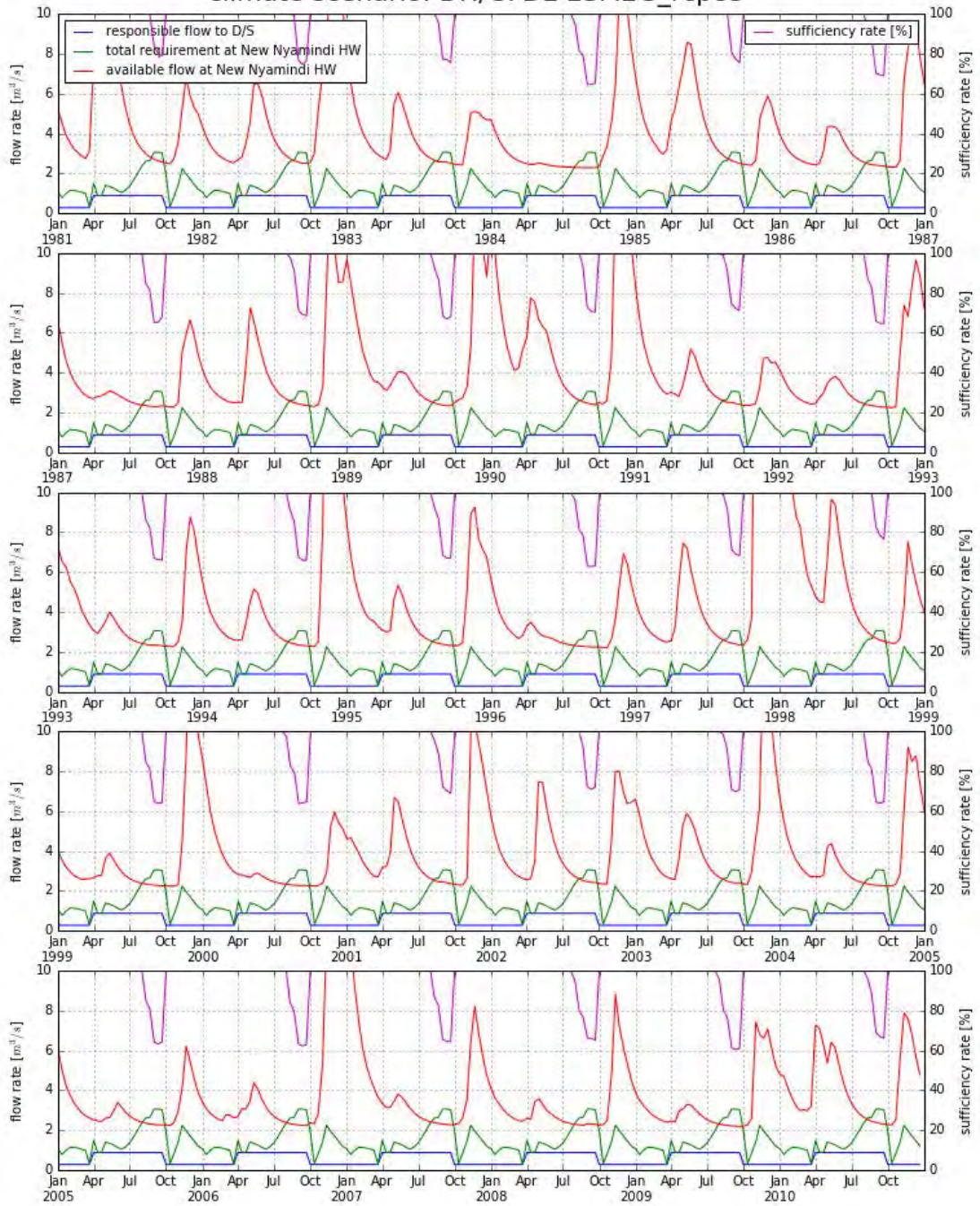

Water Balance at New Nyamindi HW (Case 2: Plan 3 under CP-1)
 climate scenario: DL/FGOALS-g2_rcp26

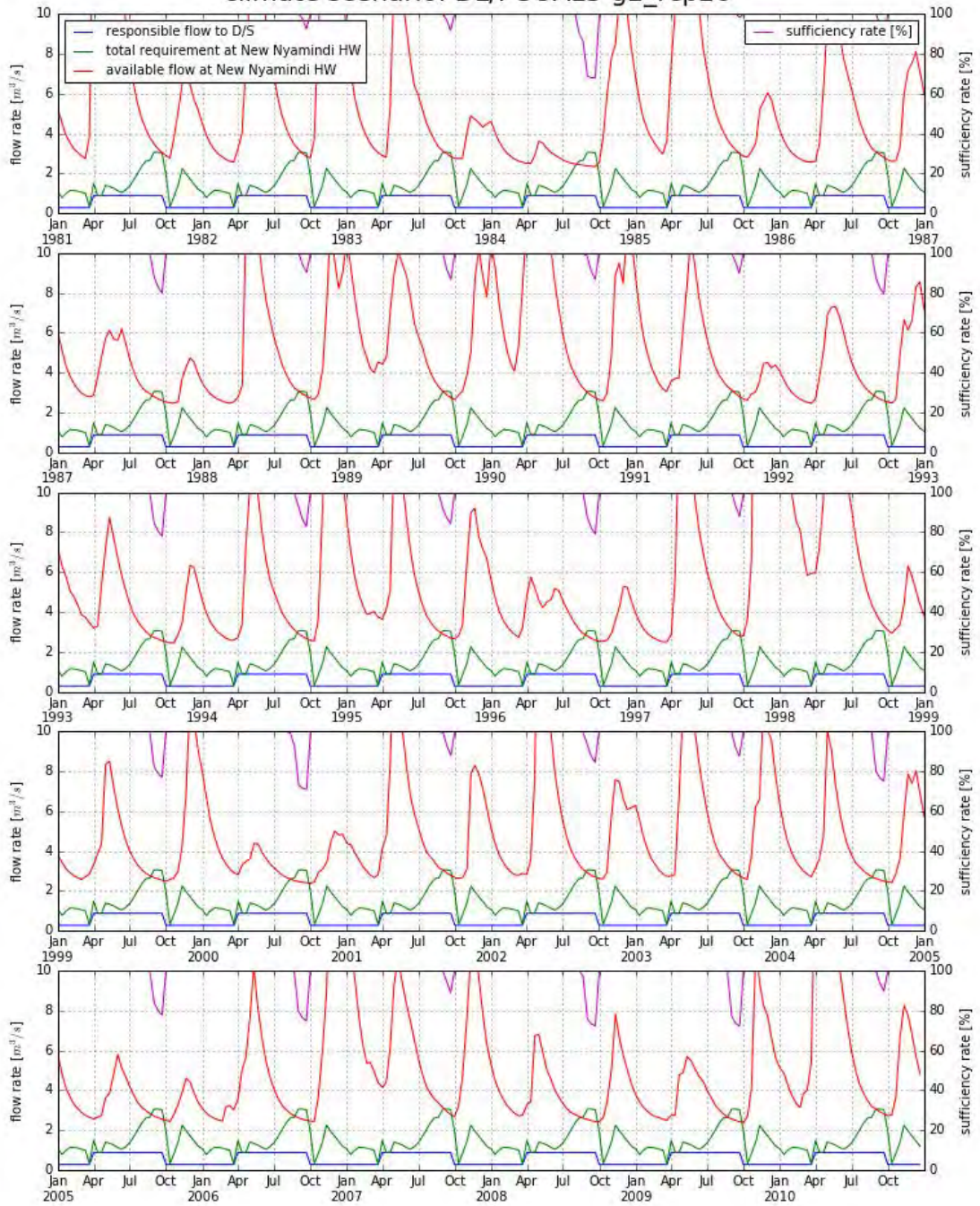

Water Balance at New Nyamindi HW (Case 2: Plan 3 under CP-1)
 climate scenario: MM/GFDL-ESM2M_rcp85

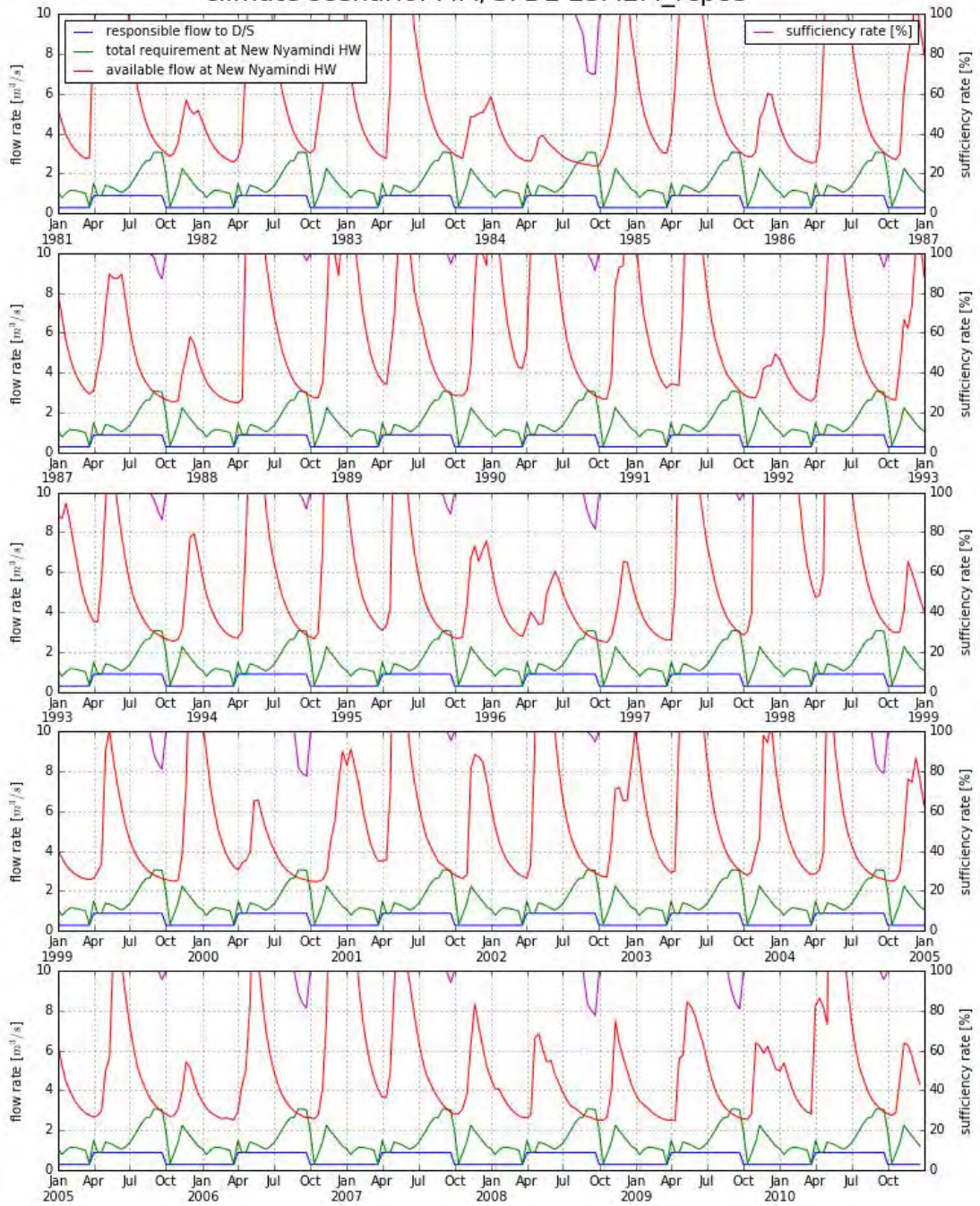

Water Balance at New Nyamindi HW (Case 2: Plan 3 under CP-1)
 climate scenario: WH/MIROC-ESM-CHEM_rcp85

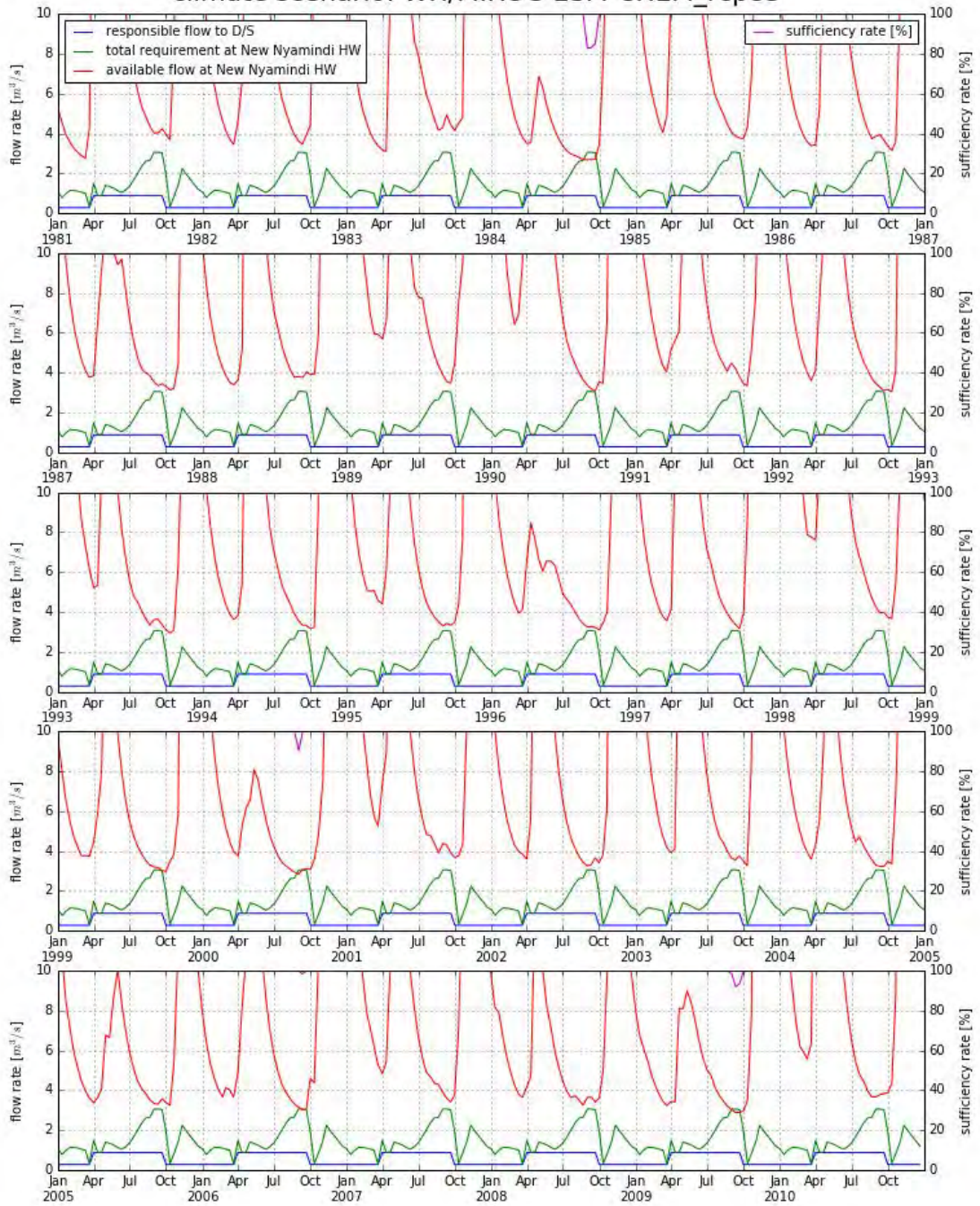

Water Balance at New Nyamindi HW (Case 2: Plan 3 under CP-1)
 climate scenario: WL/CSIRO-Mk3-6-0_rcp60

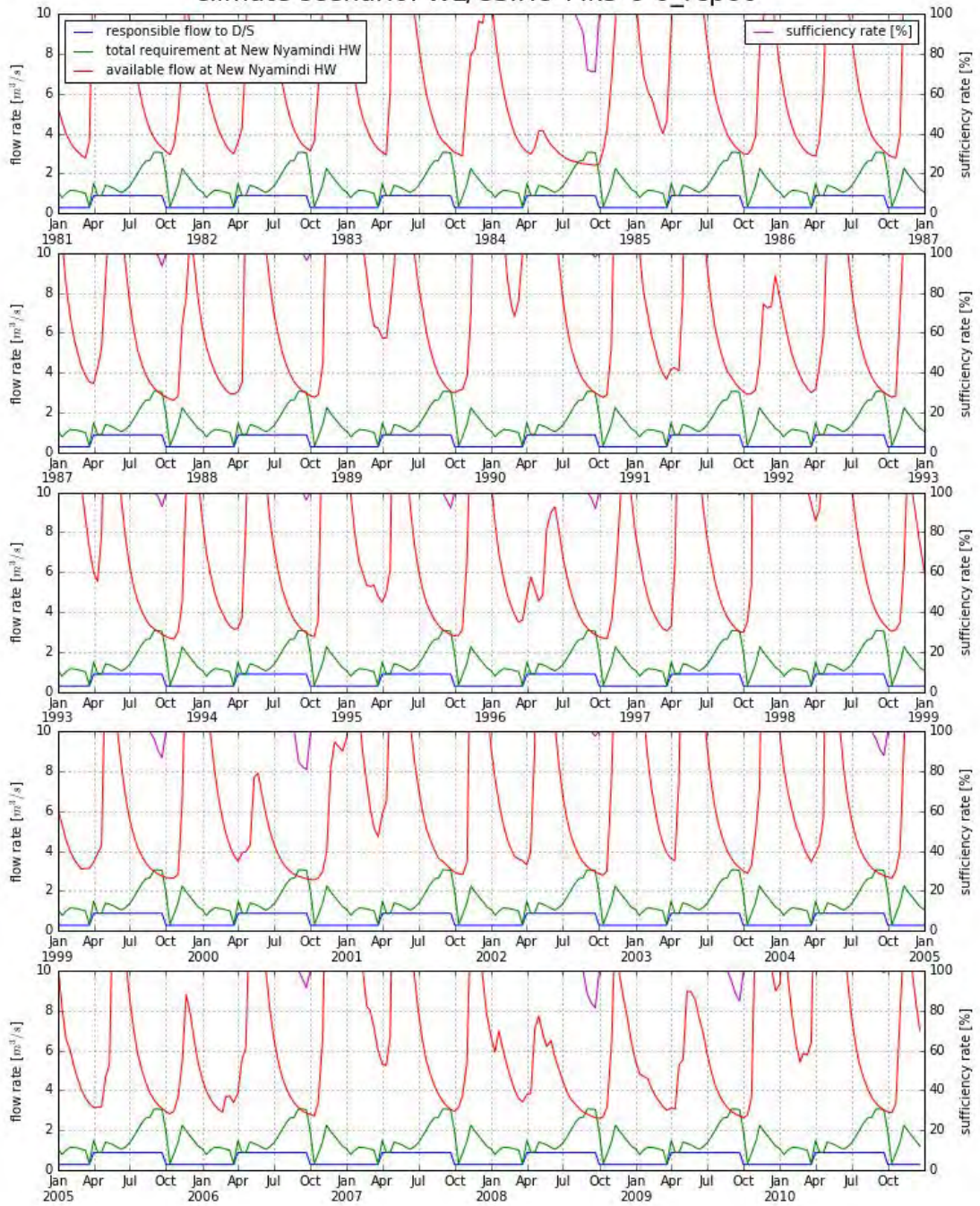

5.1.4. 灌漑プロジェクト Case3

Water Balance at New Nyamindi HW (Case 3: Plan 2 under CP-3)
climate scenario: BL/Baseline_Case

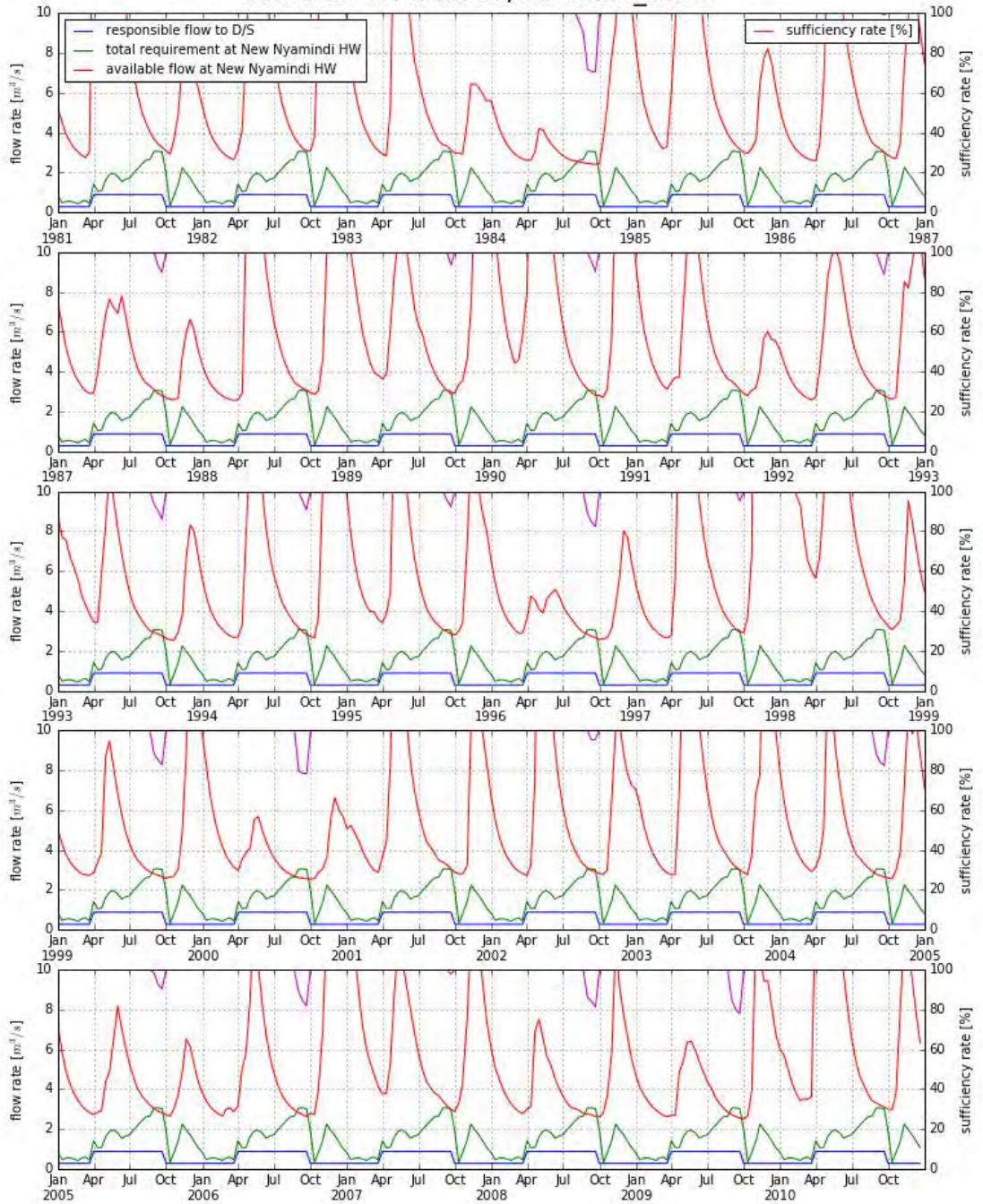

Water Balance at New Nyamindi HW (Case 3: Plan 2 under CP-3)
 climate scenario: DH/GFDL-ESM2G_rcp85

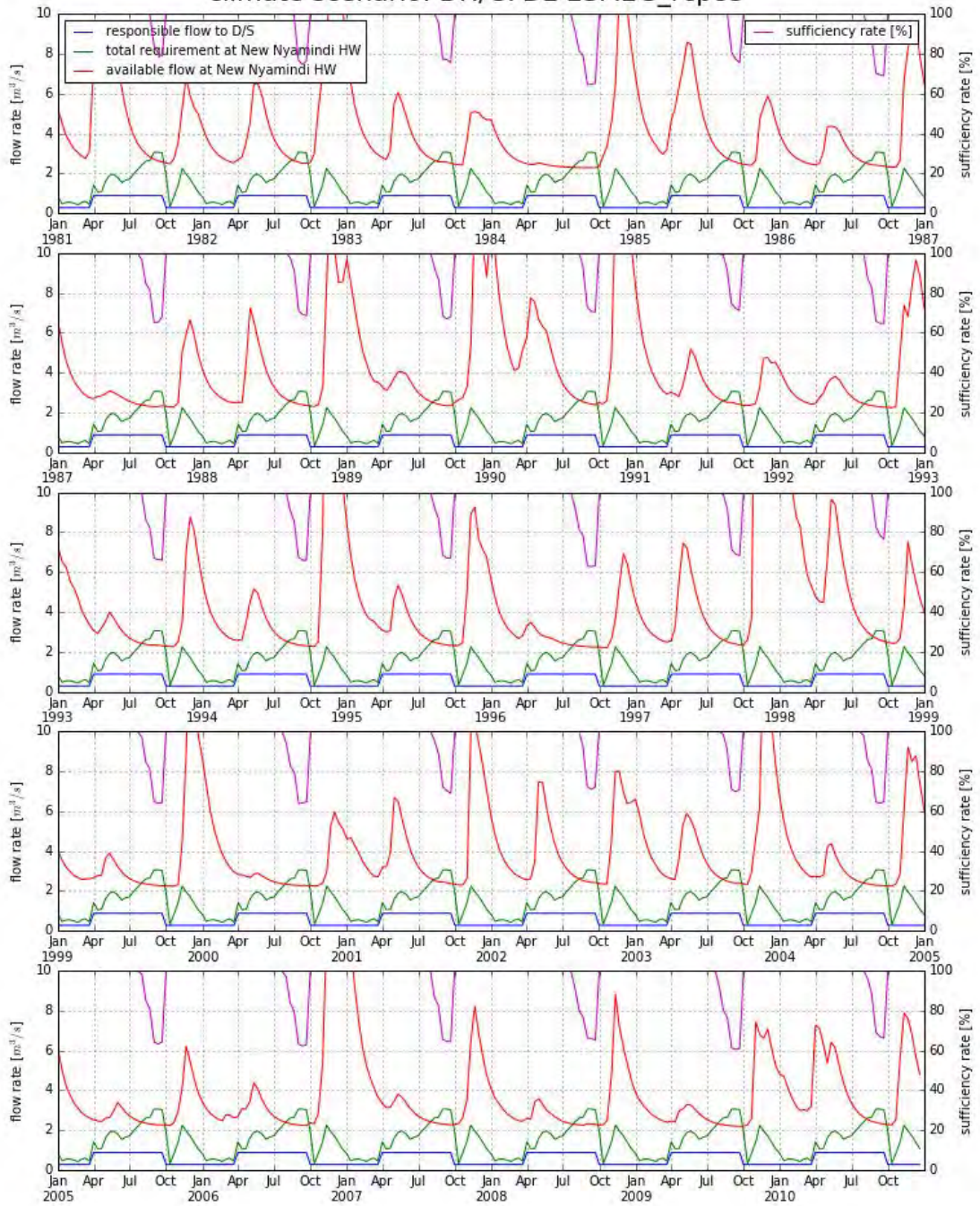

Water Balance at New Nyamindi HW (Case 3: Plan 2 under CP-3)
 climate scenario: DL/FGOALS-g2_rcp26

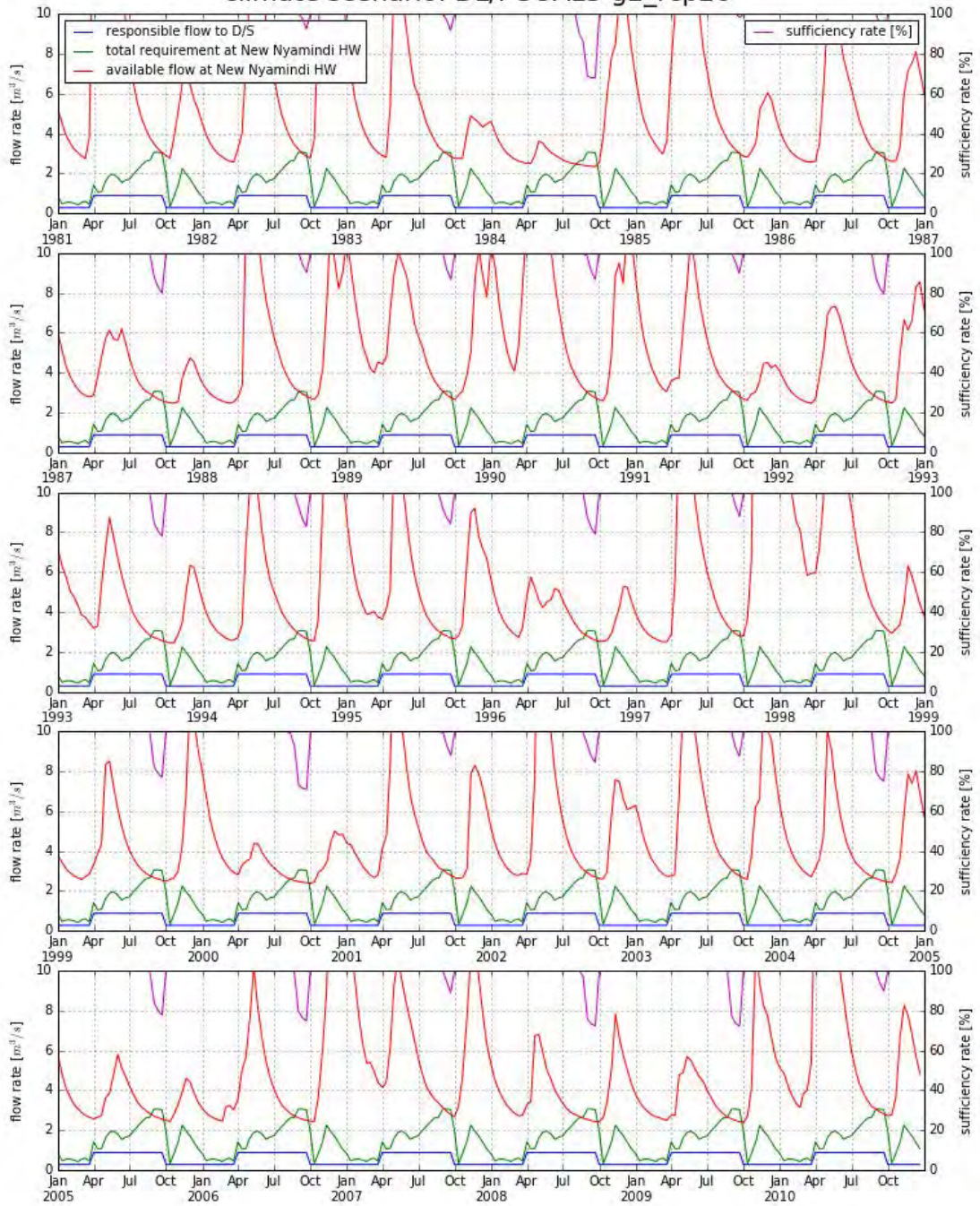

Water Balance at New Nyamindi HW (Case 3: Plan 2 under CP-3)
 climate scenario: MM/GFDL-ESM2M_rcp85

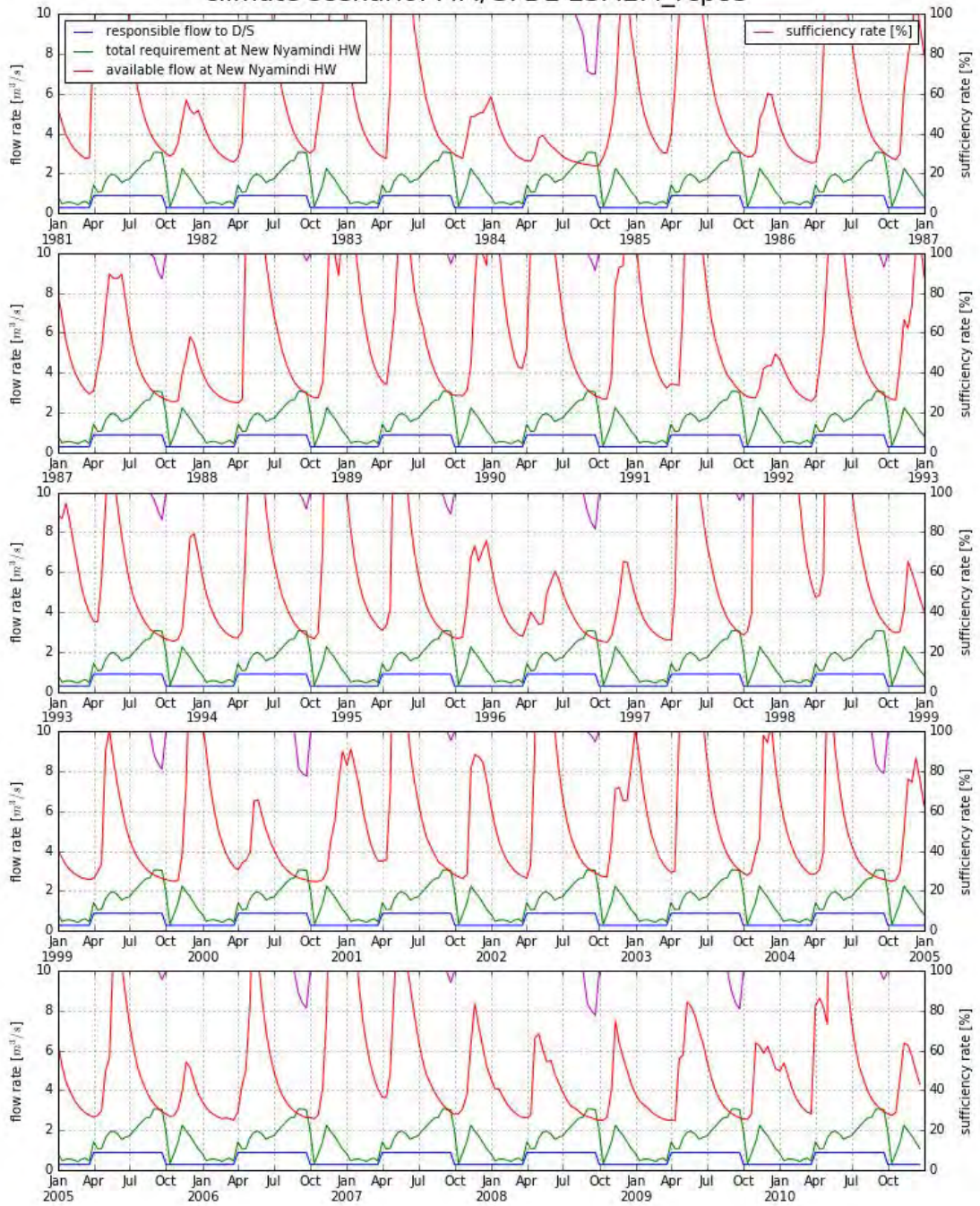

Water Balance at New Nyamindi HW (Case 3: Plan 2 under CP-3)
 climate scenario: WH/MIROC-ESM-CHEM_rcp85

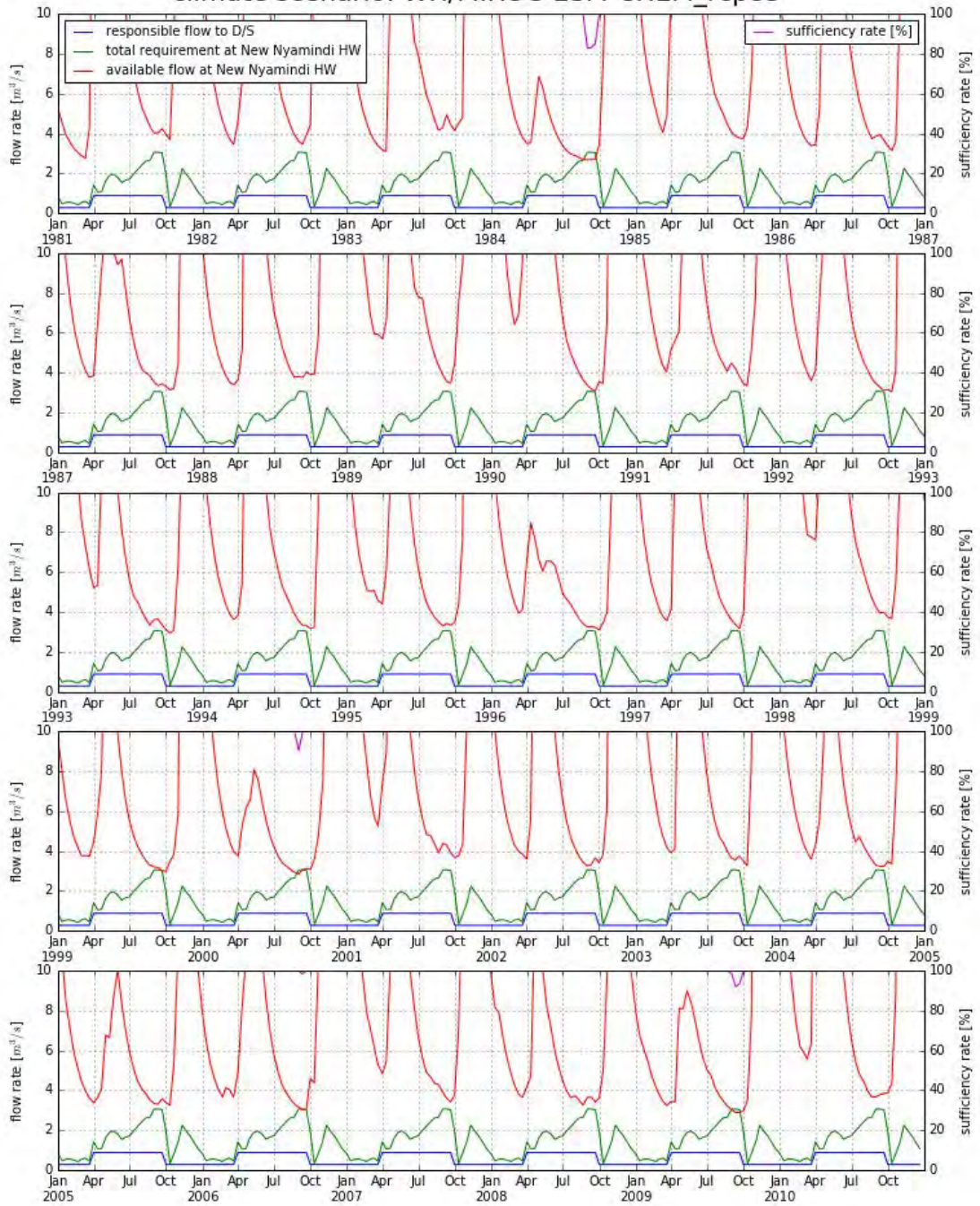

Water Balance at New Nyamindi HW (Case 3: Plan 2 under CP-3)
 climate scenario: WL/CSIRO-Mk3-6-0_rcp60

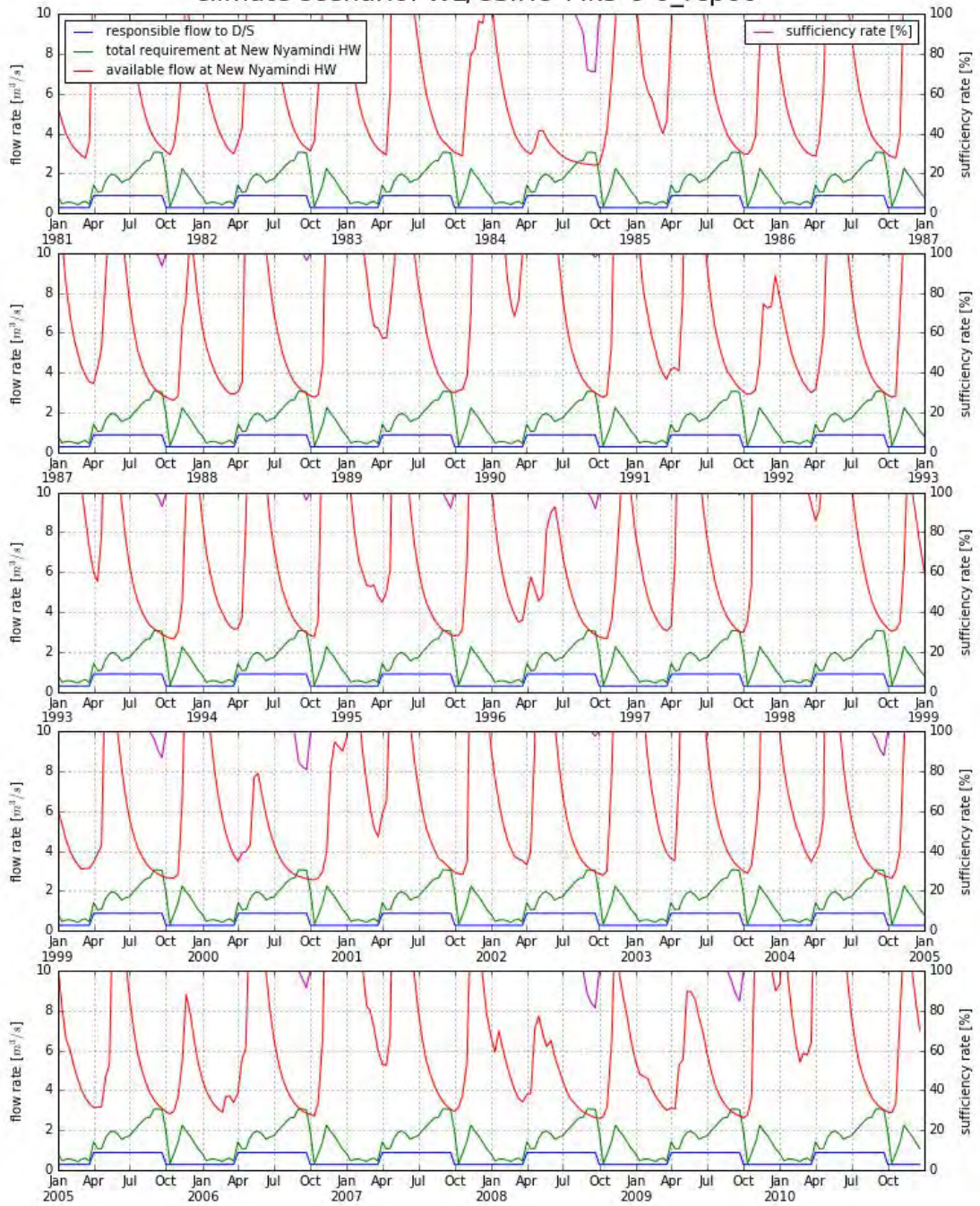

5.2. Thiba Dam

5.2.1. 灌漑プロジェクト Case1

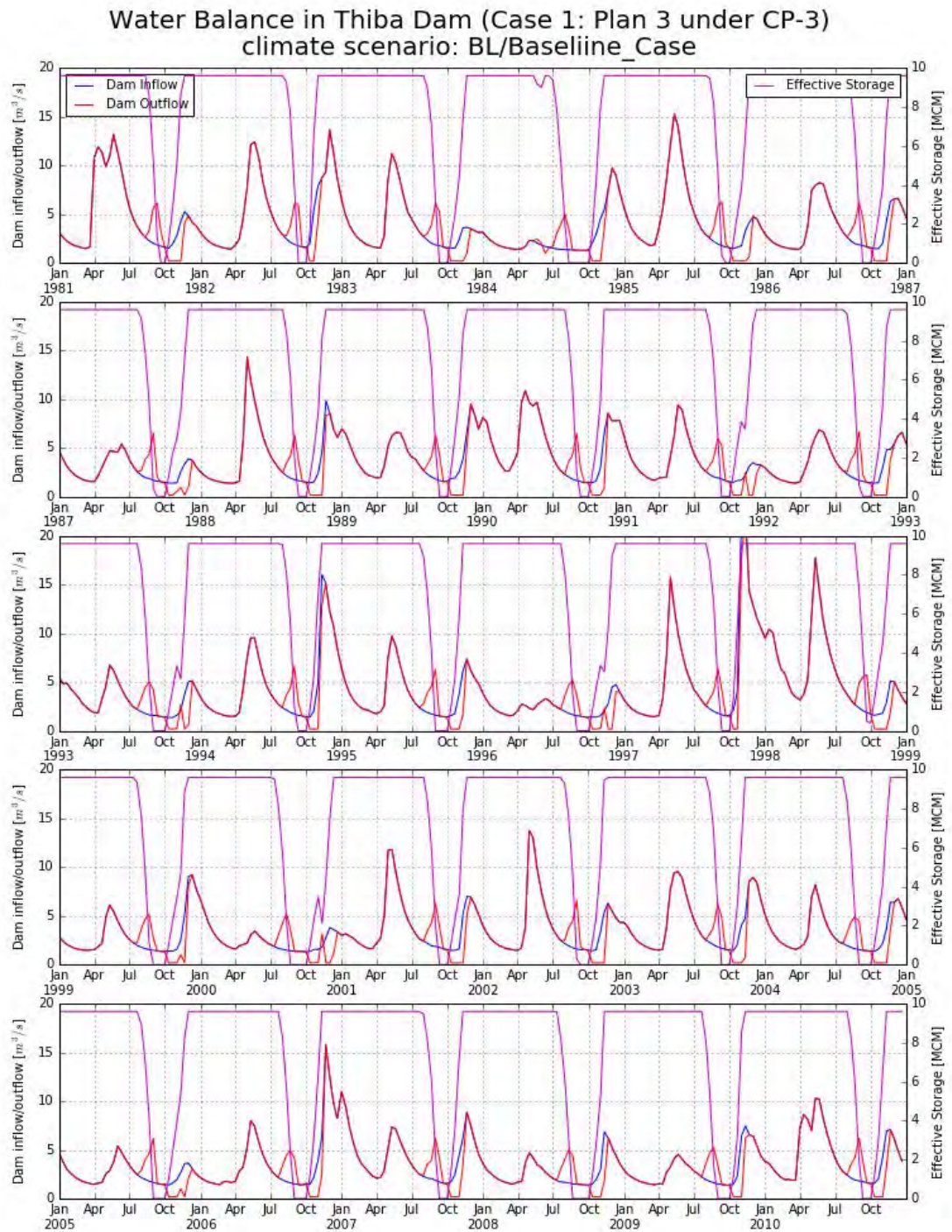

Water Balance in Thiba Dam (Case 1: Plan 3 under CP-3)
 climate scenario: DH/GFDL-ESM2G_rcp85

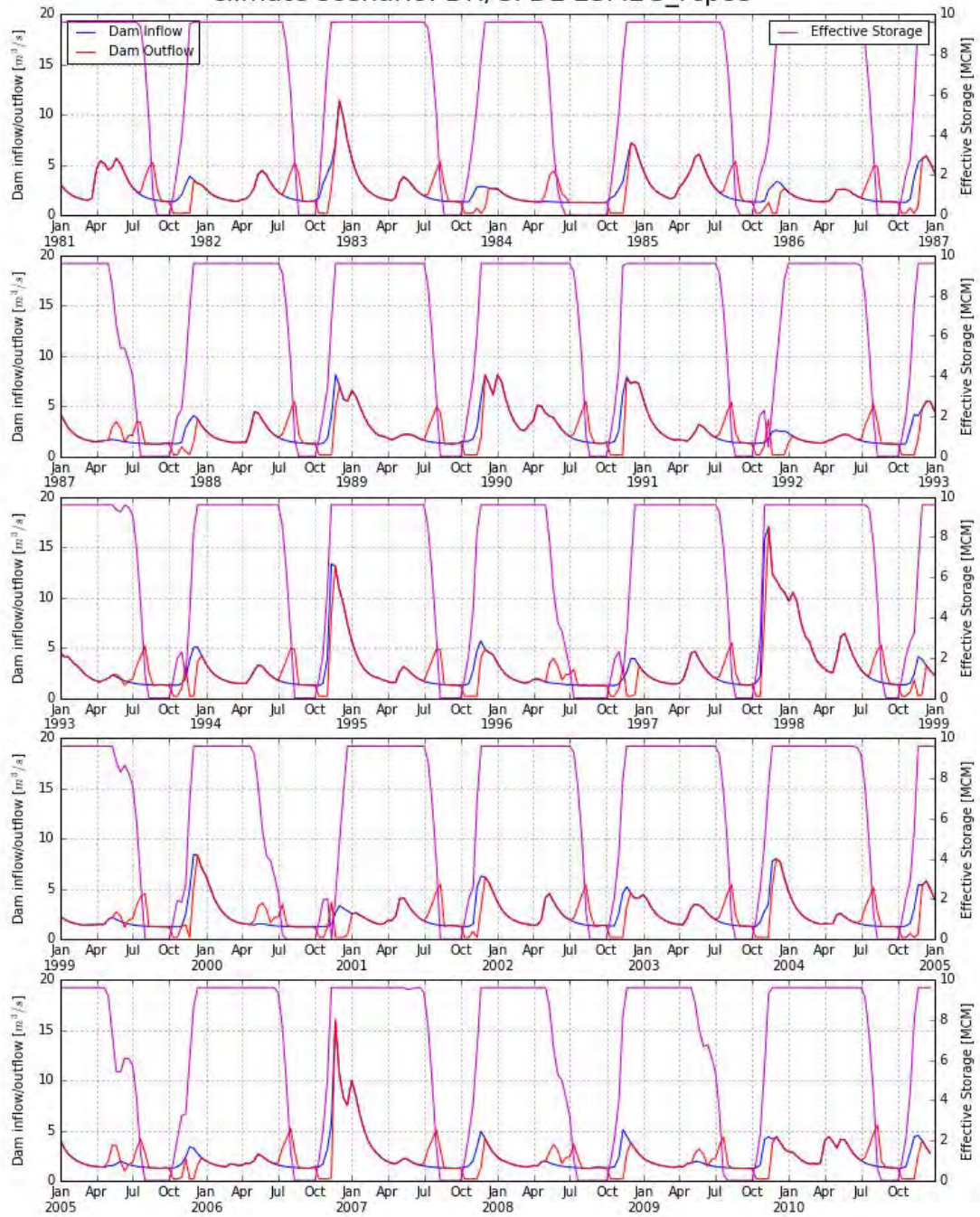

Water Balance in Thiba Dam (Case 1: Plan 3 under CP-3)
 climate scenario: DL/FGOALS-g2_rcp26

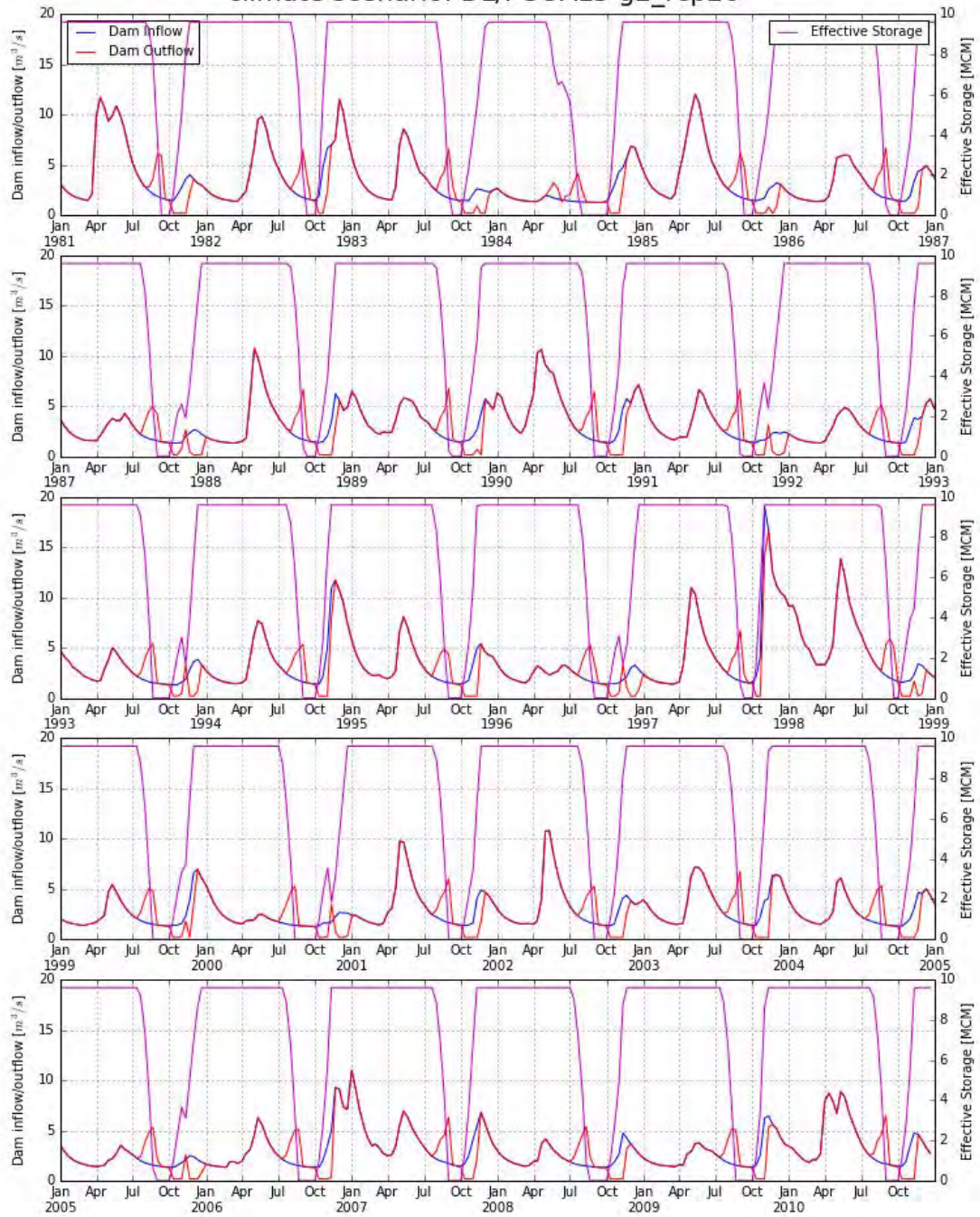

Water Balance in Thiba Dam (Case 1: Plan 3 under CP-3)
 climate scenario: MM/GFDL-ESM2M_rcp85

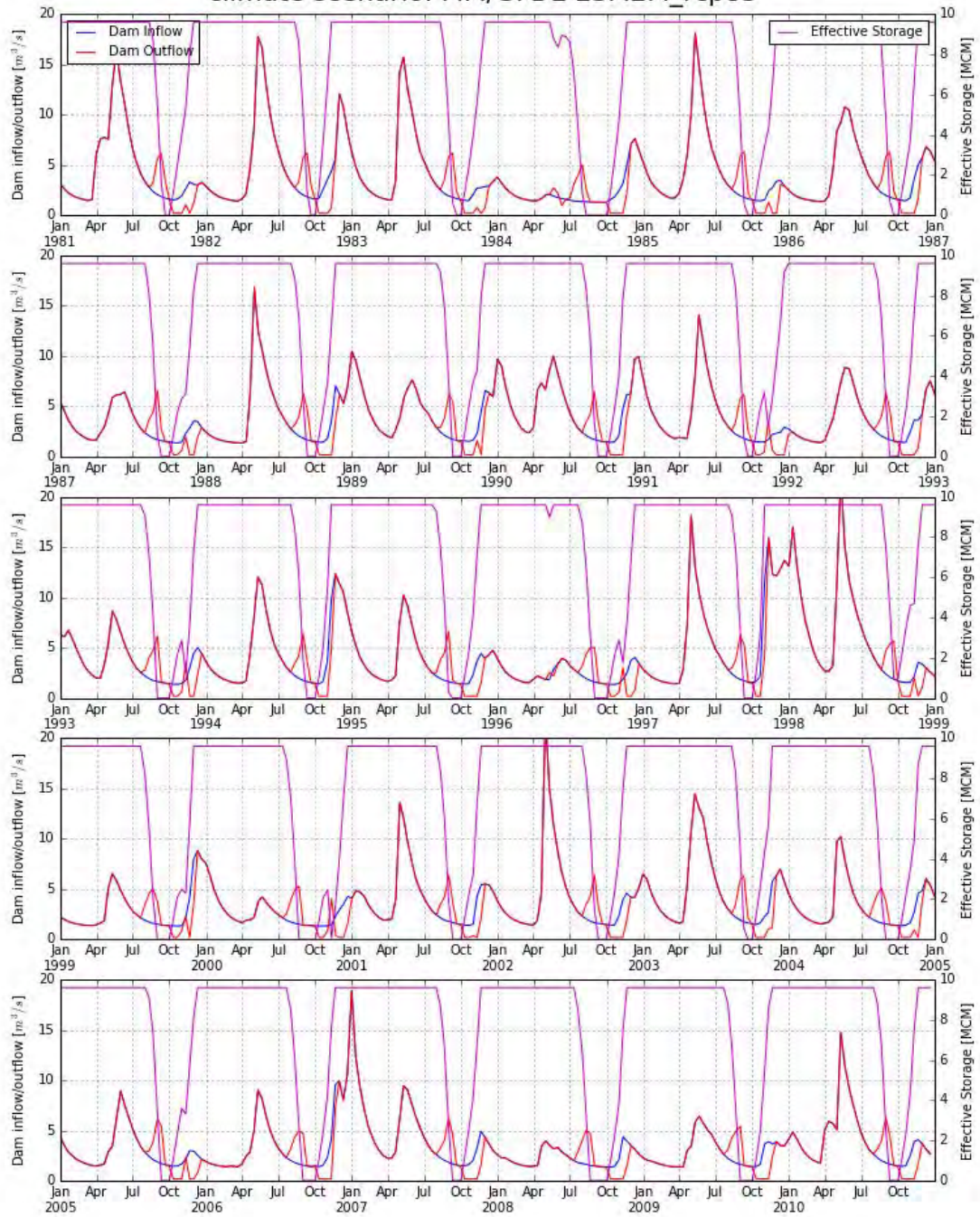

Water Balance in Thiba Dam (Case 1: Plan 3 under CP-3)
climate scenario: WH/MIROC-ESM-CHEM_rcp85

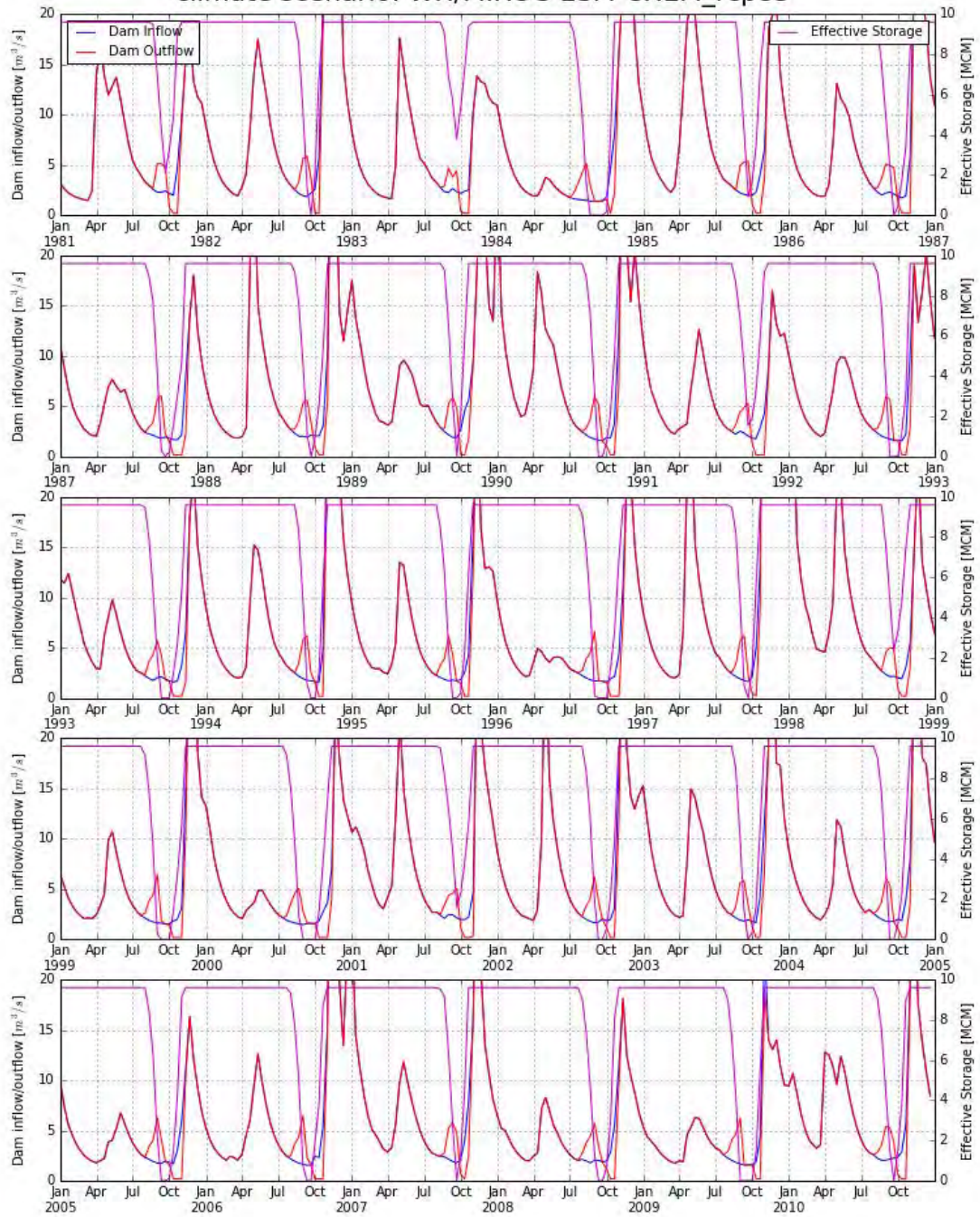

Water Balance in Thiba Dam (Case 1: Plan 3 under CP-3)
 climate scenario: WL/CSIRO-Mk3-6-0_rcp60

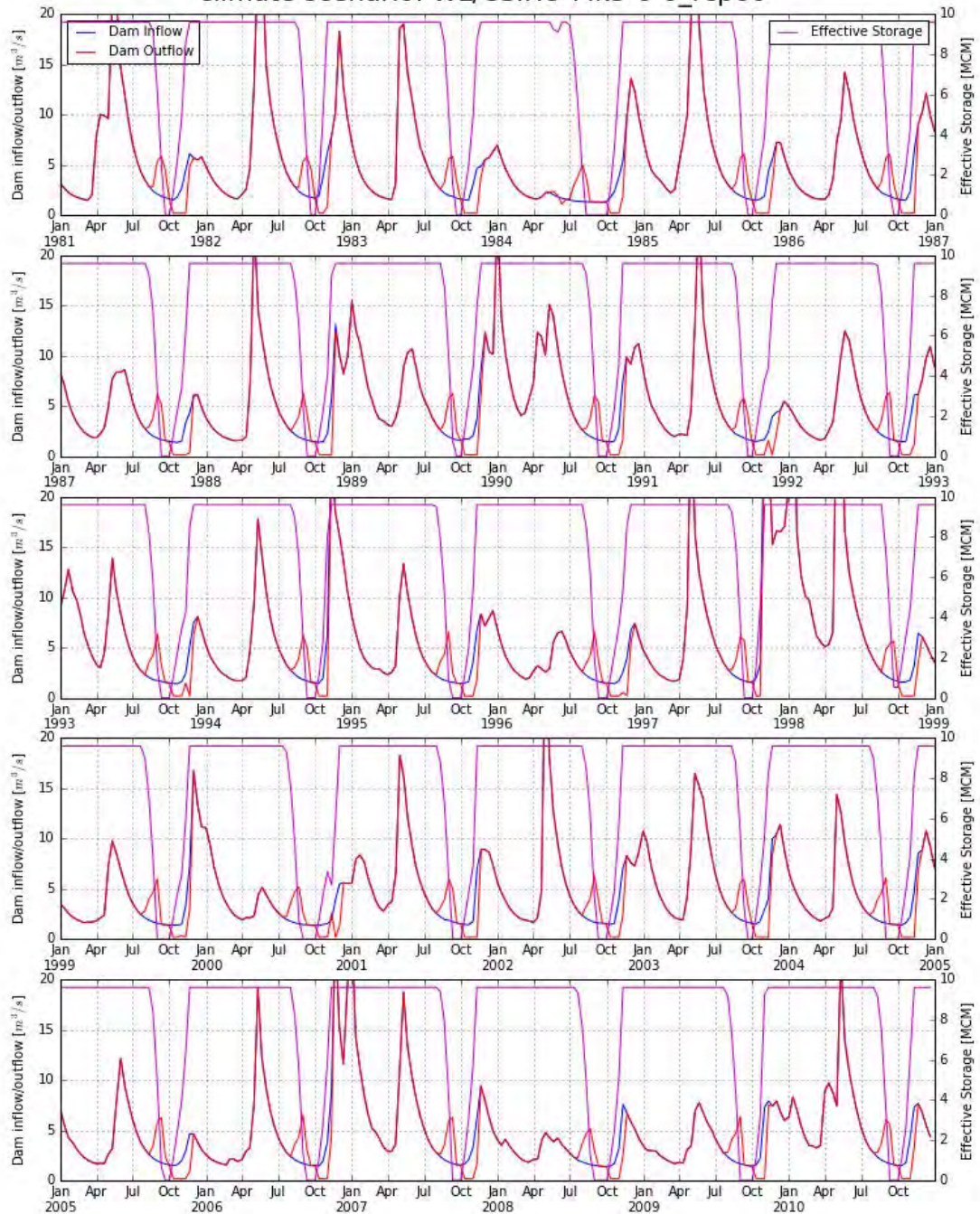

5.2.2. 灌漑プロジェクト Case2

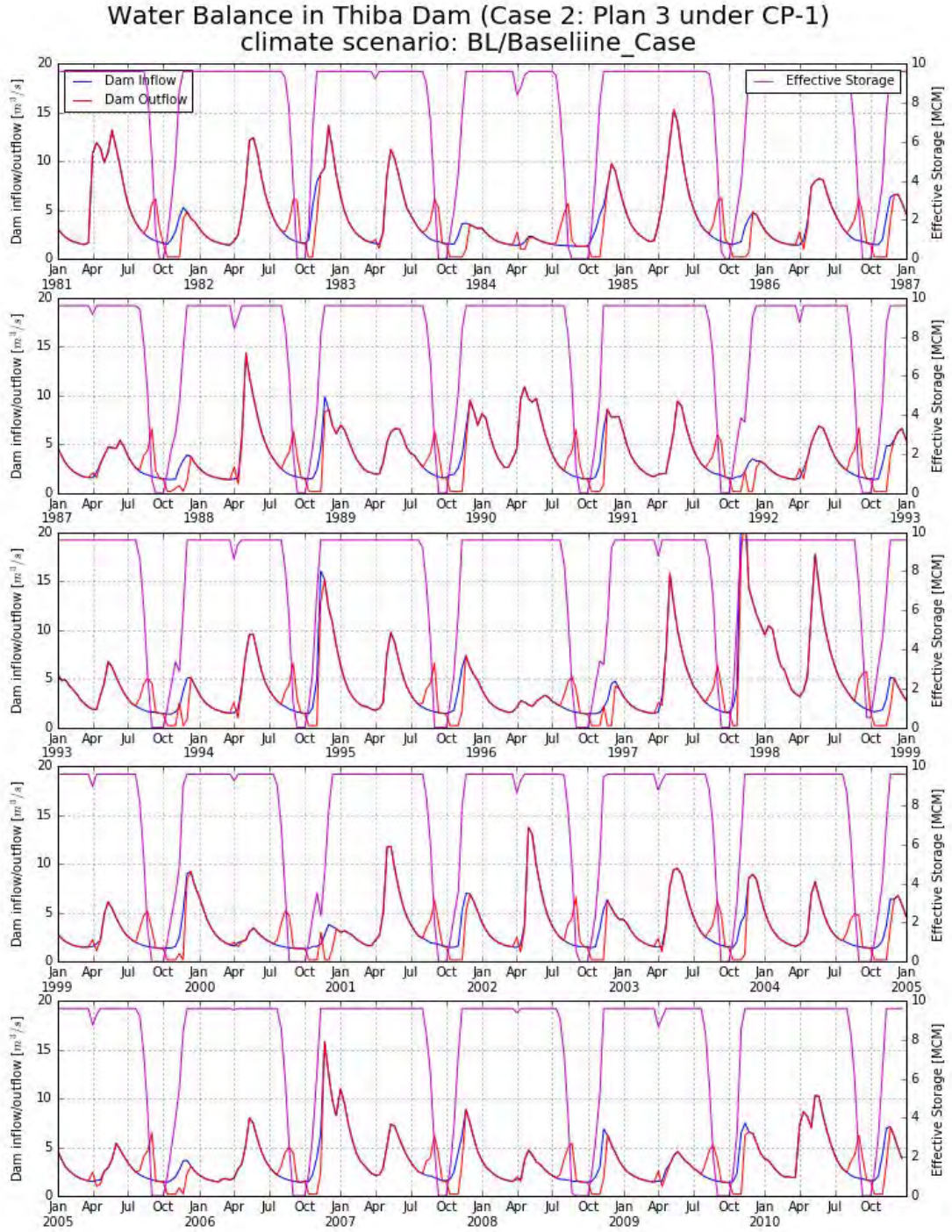

Water Balance in Thiba Dam (Case 2: Plan 3 under CP-1)
 climate scenario: DH/GFDL-ESM2G_rcp85

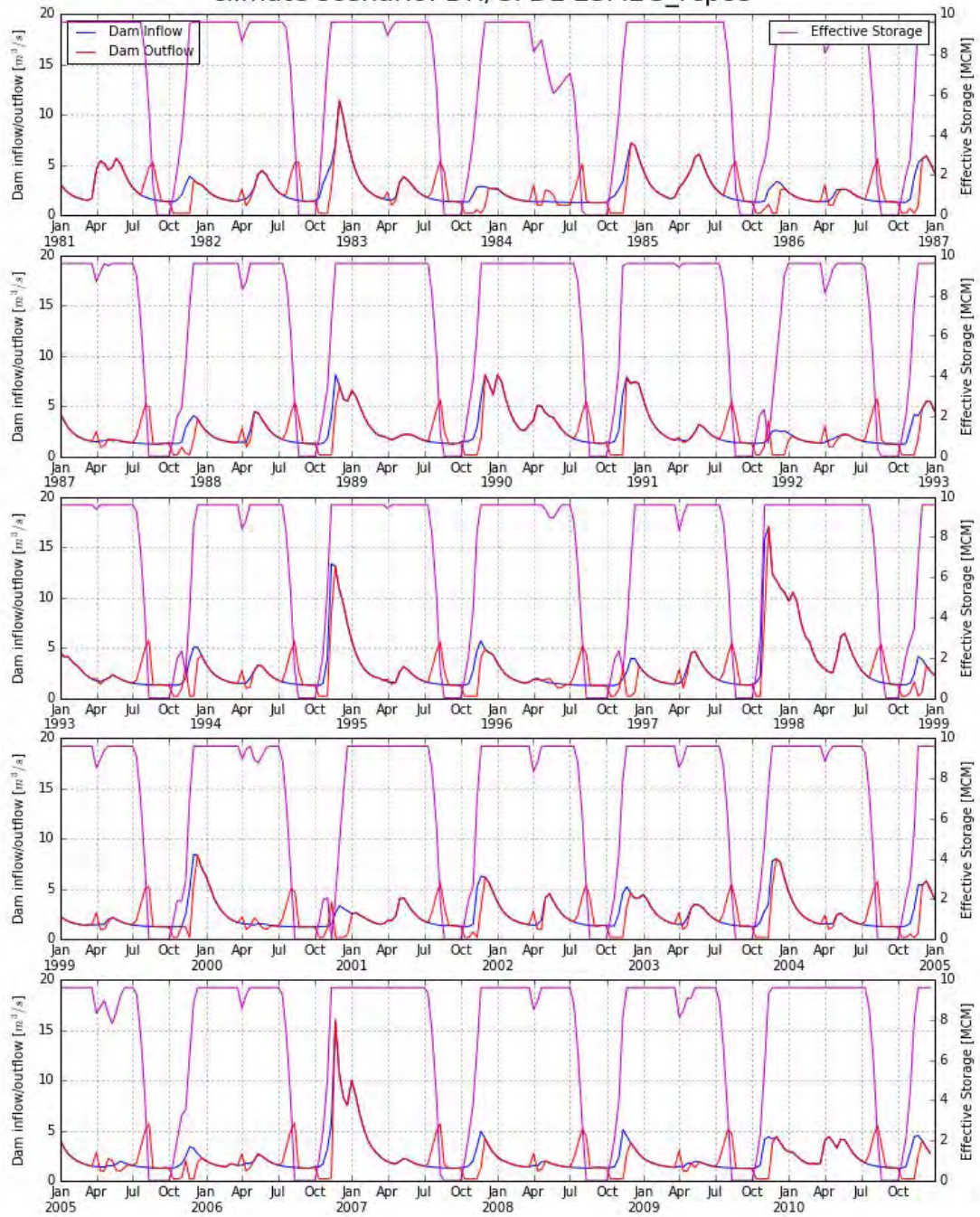

Water Balance in Thiba Dam (Case 2: Plan 3 under CP-1)
 climate scenario: DL/FGOALS-g2_rcp26

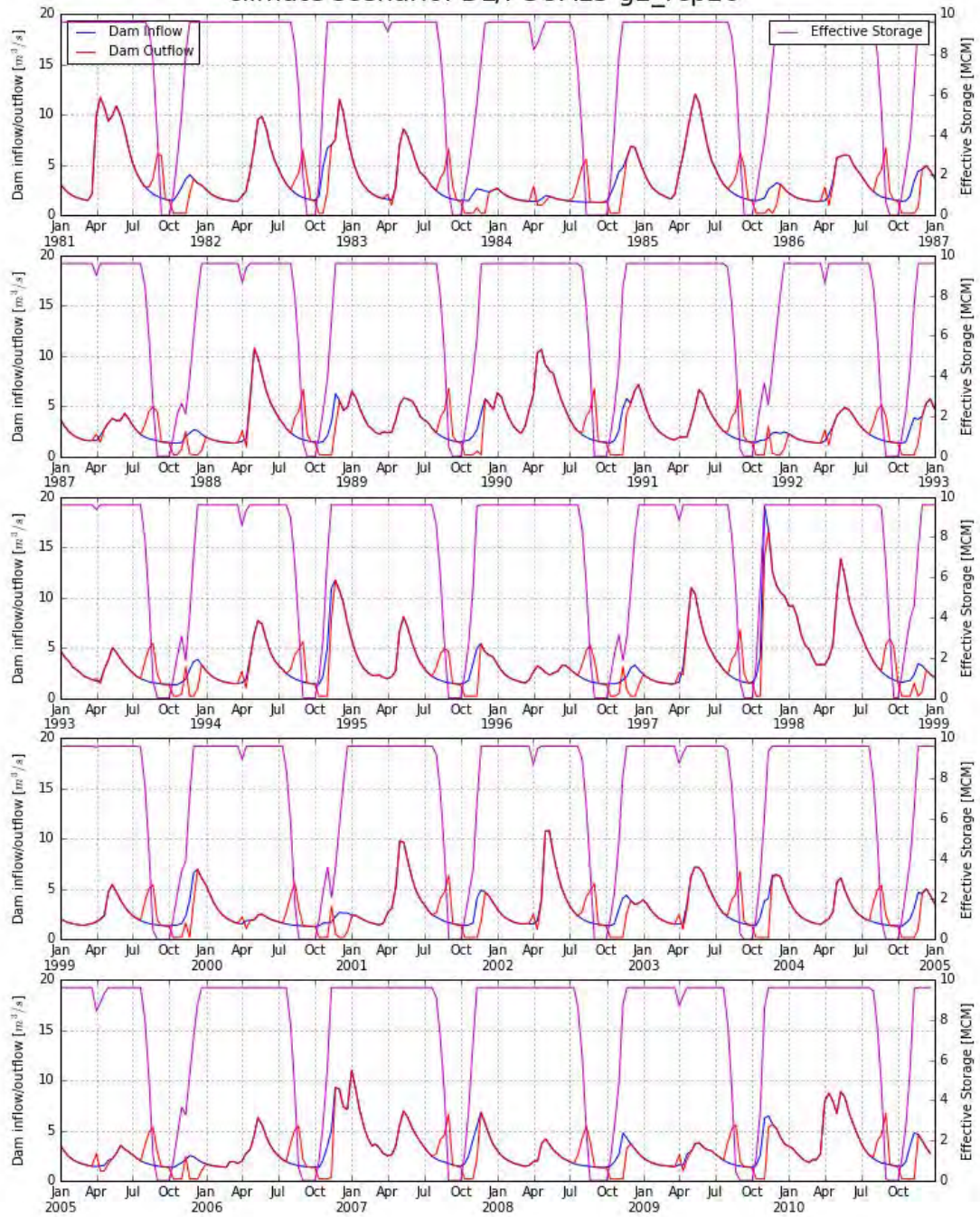

Water Balance in Thiba Dam (Case 2: Plan 3 under CP-1)
 climate scenario: MM/GFDL-ESM2M_rcp85

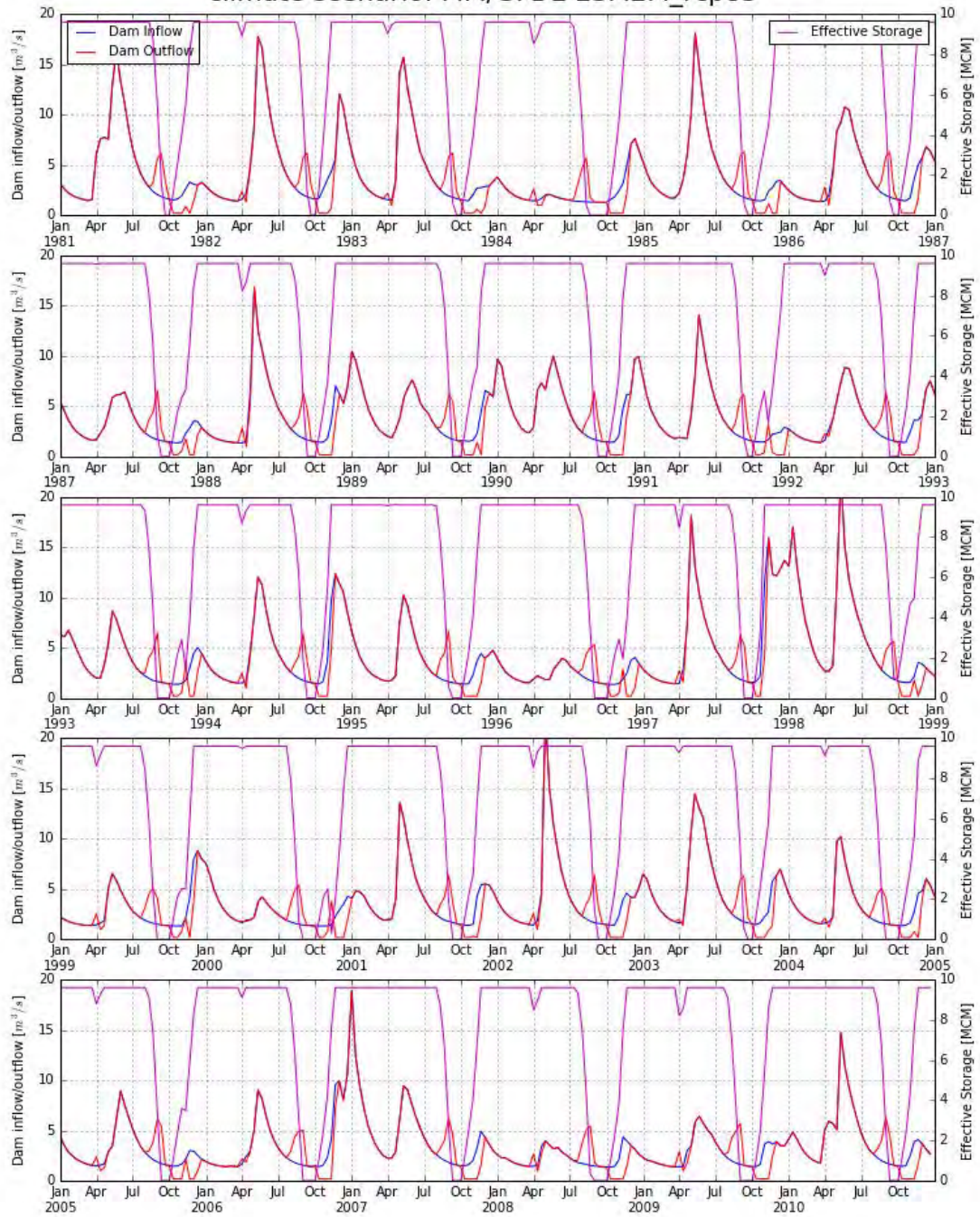

Water Balance in Thiba Dam (Case 2: Plan 3 under CP-1)
 climate scenario: WH/MIROC-ESM-CHEM_rcp85

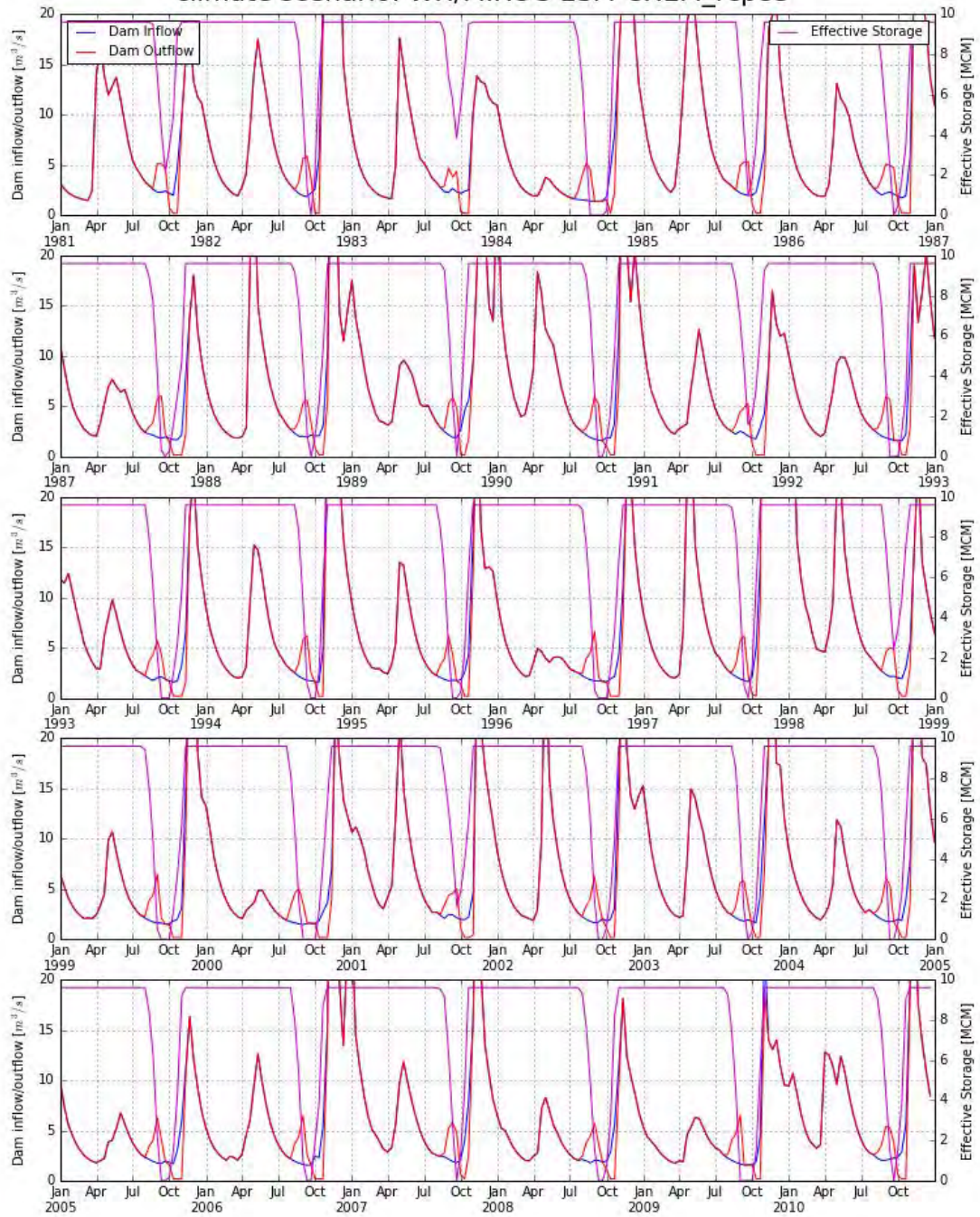

Water Balance in Thiba Dam (Case 2: Plan 3 under CP-1)
 climate scenario: WL/CSIRO-Mk3-6-0_rcp60

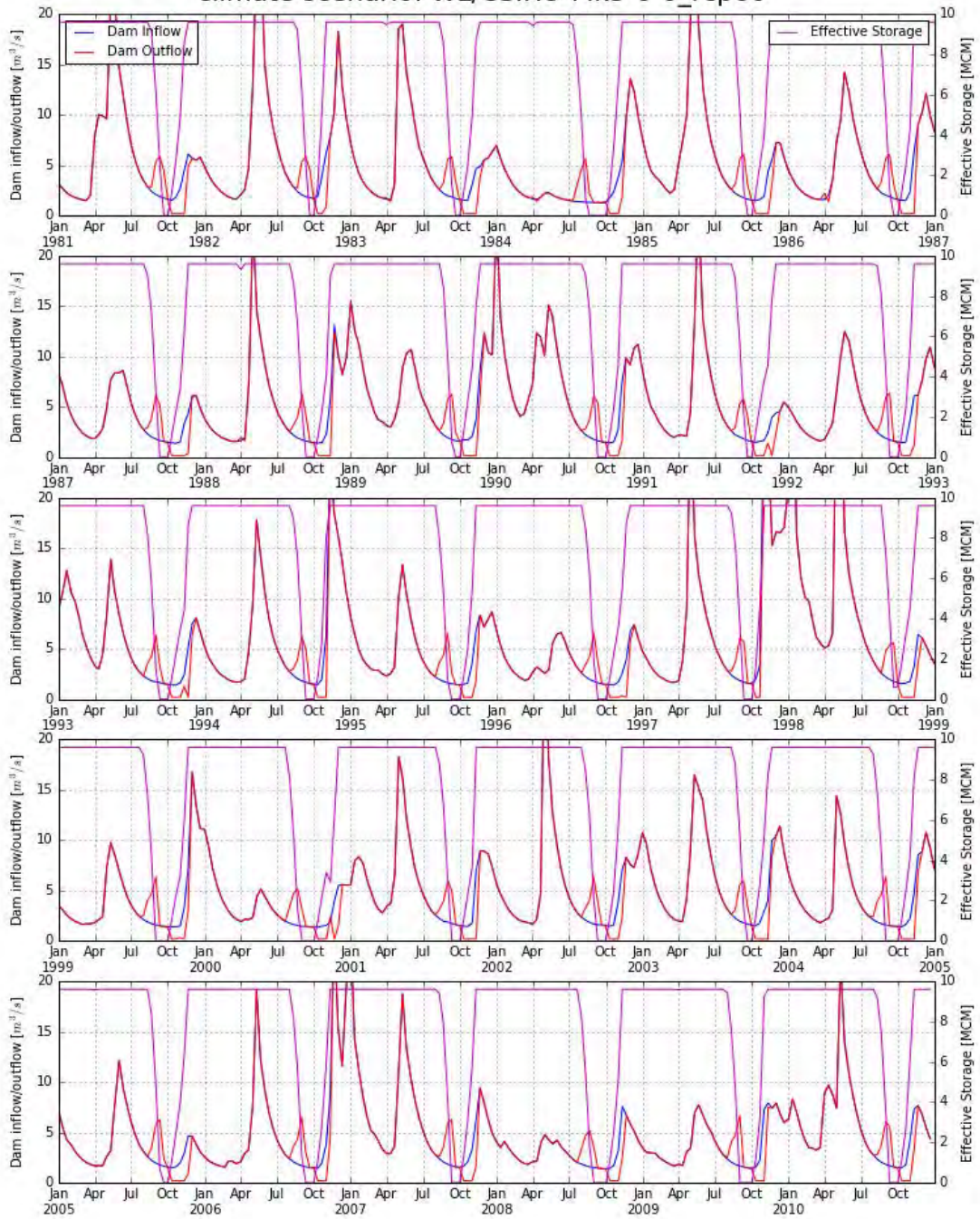

5.2.3. 灌漑プロジェクト Case3

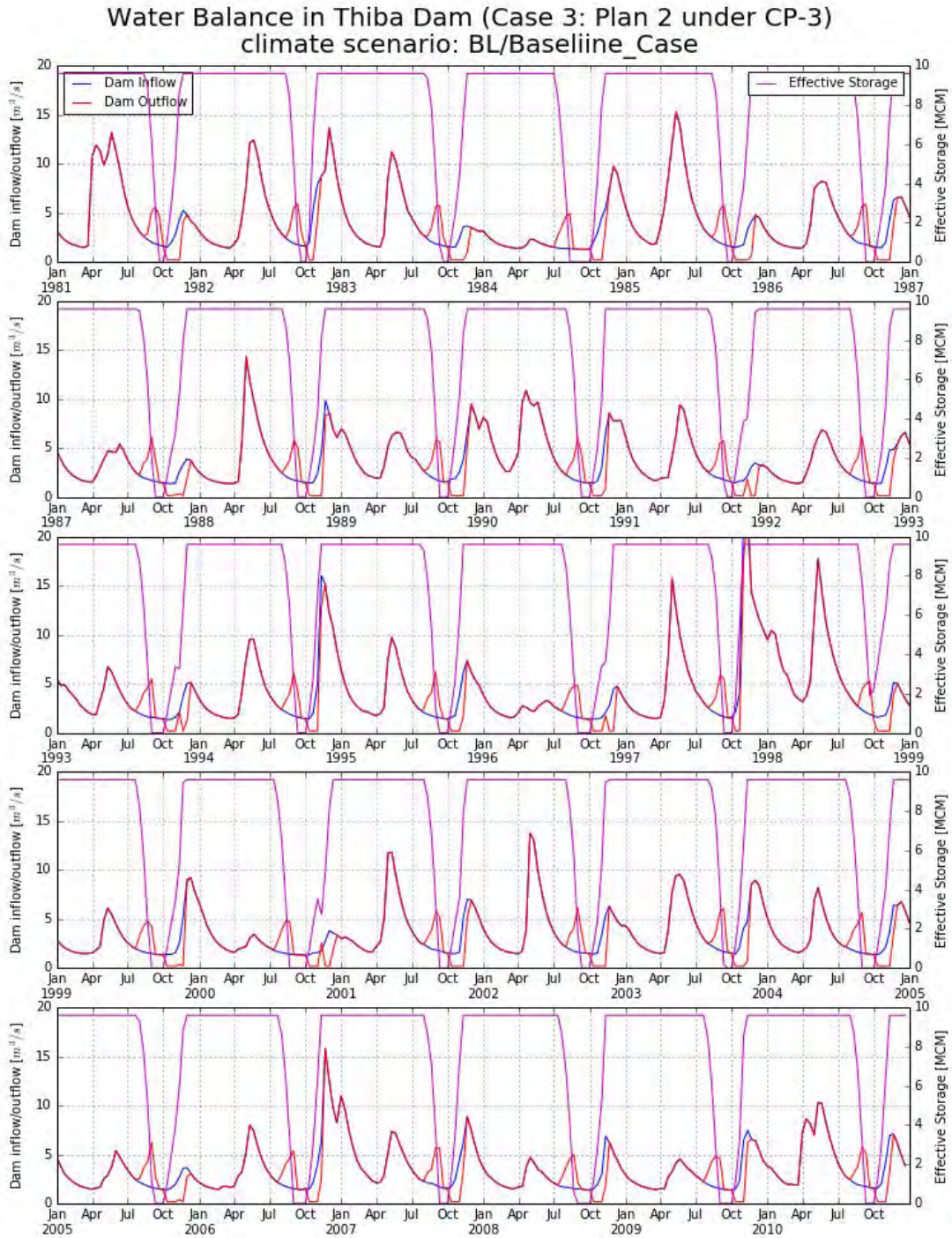

Water Balance in Thiba Dam (Case 3: Plan 2 under CP-3)
 climate scenario: DH/GFDL-ESM2G_rcp85

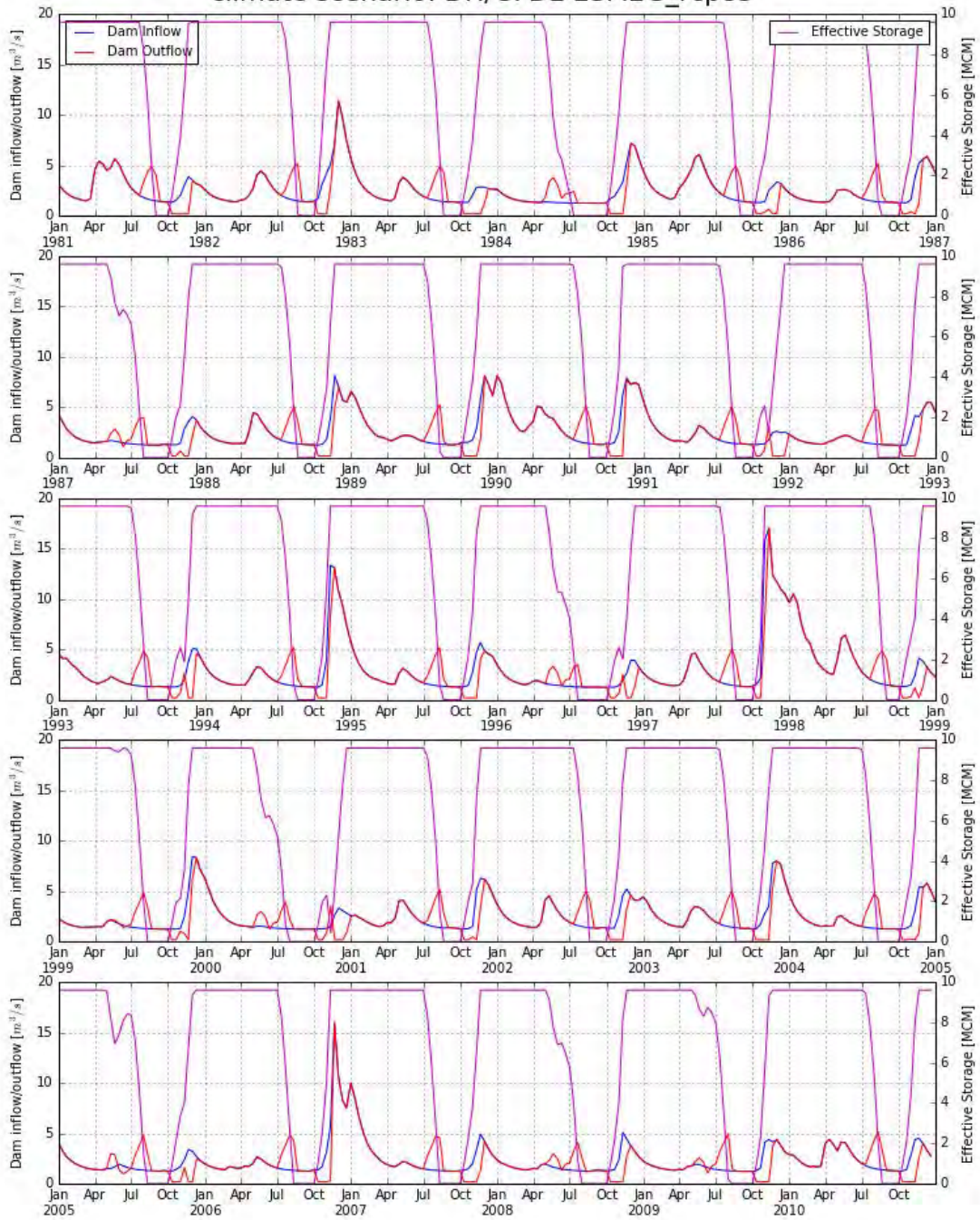

Water Balance in Thiba Dam (Case 3: Plan 2 under CP-3)
 climate scenario: DL/FGOALS-g2_rcp26

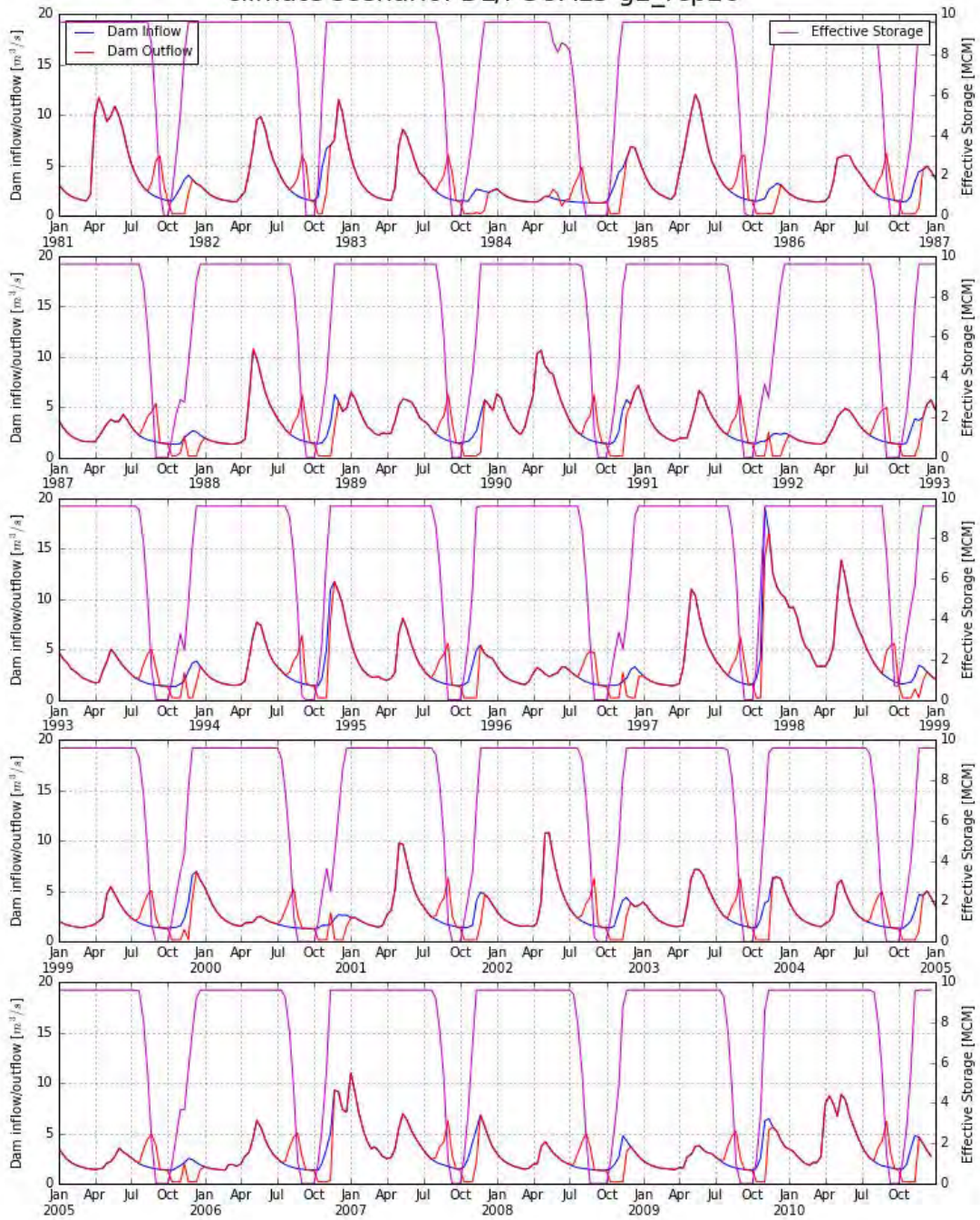

Water Balance in Thiba Dam (Case 3: Plan 2 under CP-3)
 climate scenario: MM/GFDL-ESM2M_rcp85

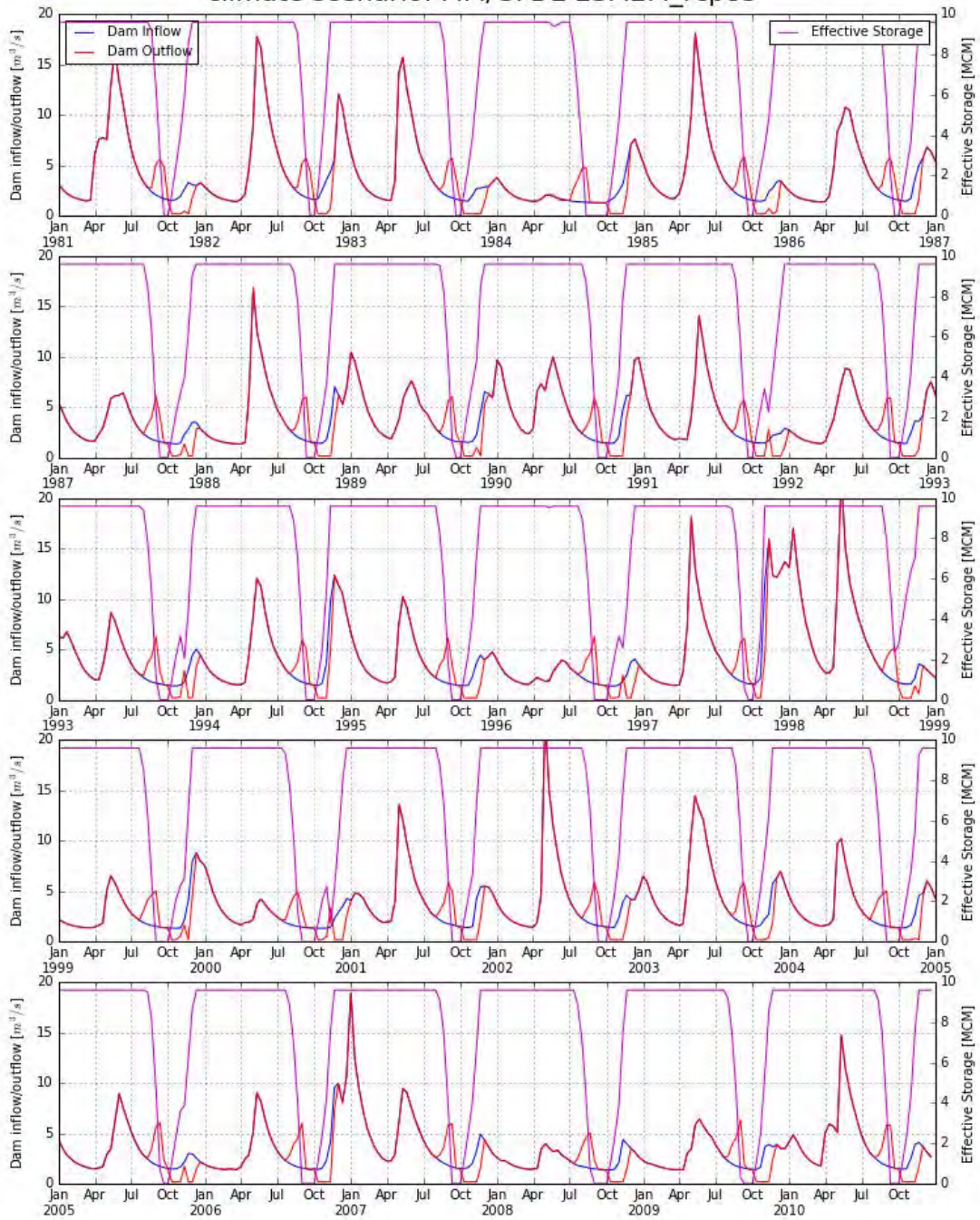

5.3. Thiba HW

5.3.1. 灌漑プロジェクト Case0

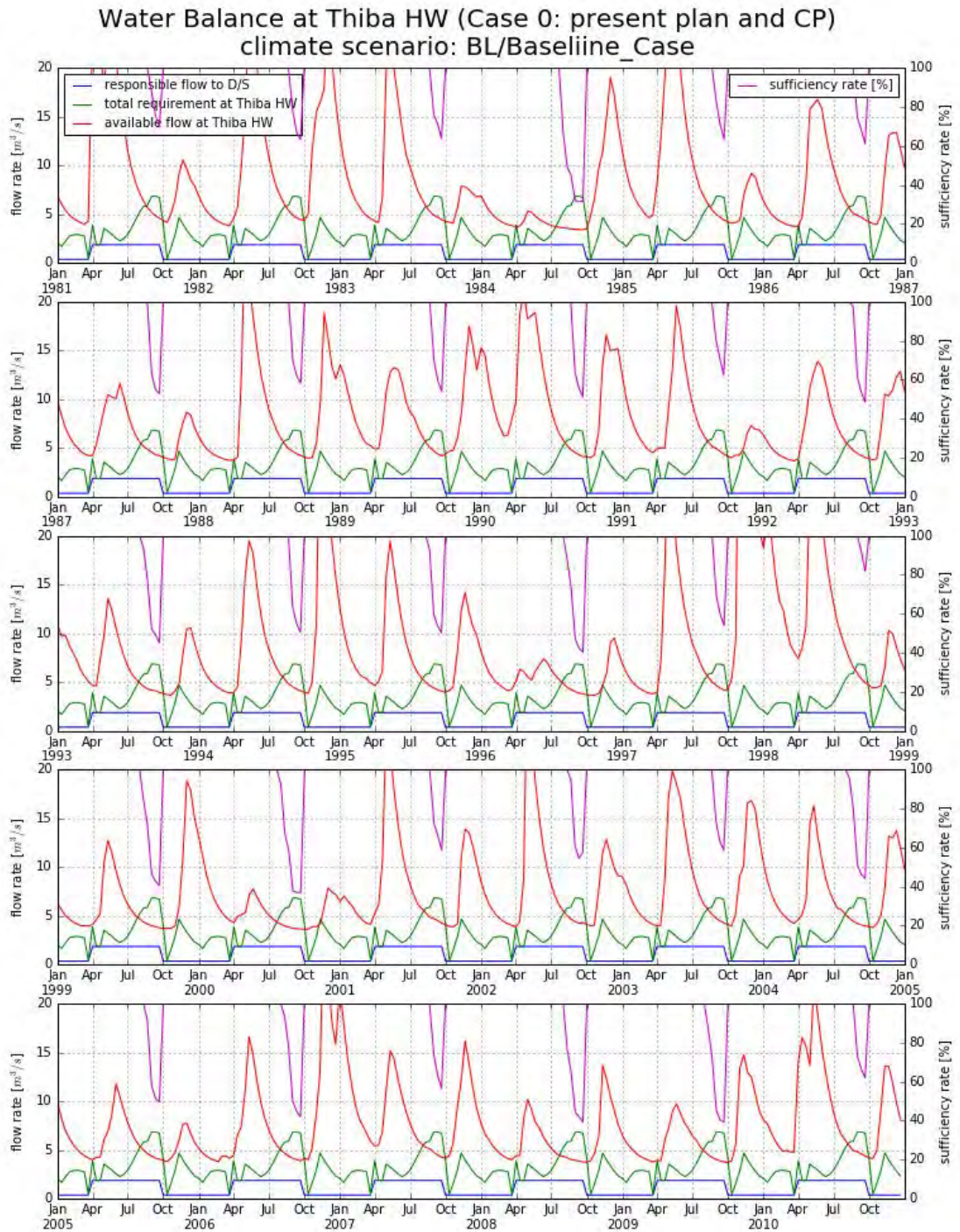

Water Balance at Thiba HW (Case 0: present plan and CP)
 climate scenario: DH/GFDL-ESM2G_rcp85

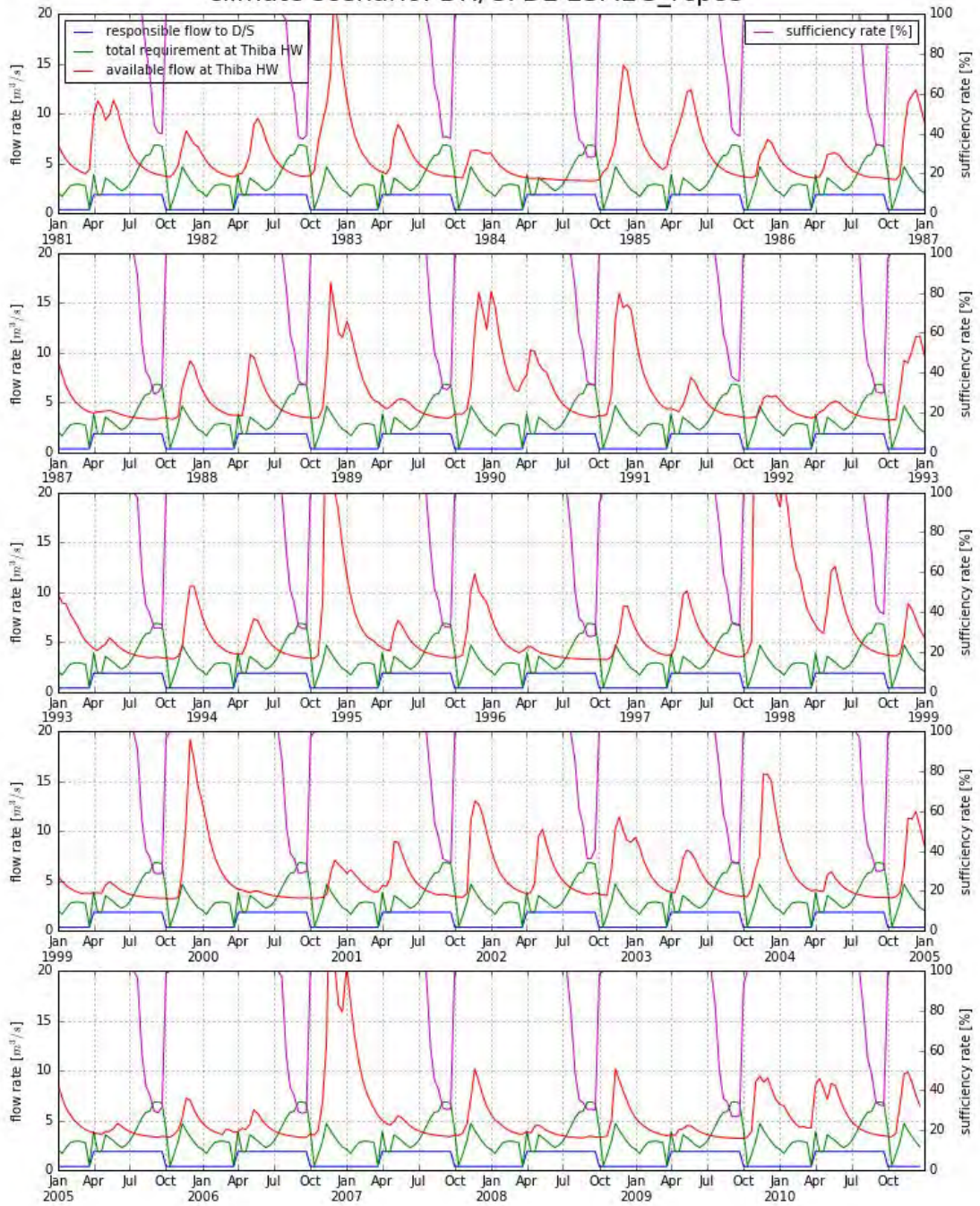

Water Balance at Thiba HW (Case 0: present plan and CP)
 climate scenario: DL/FGOALS-g2_rcp26

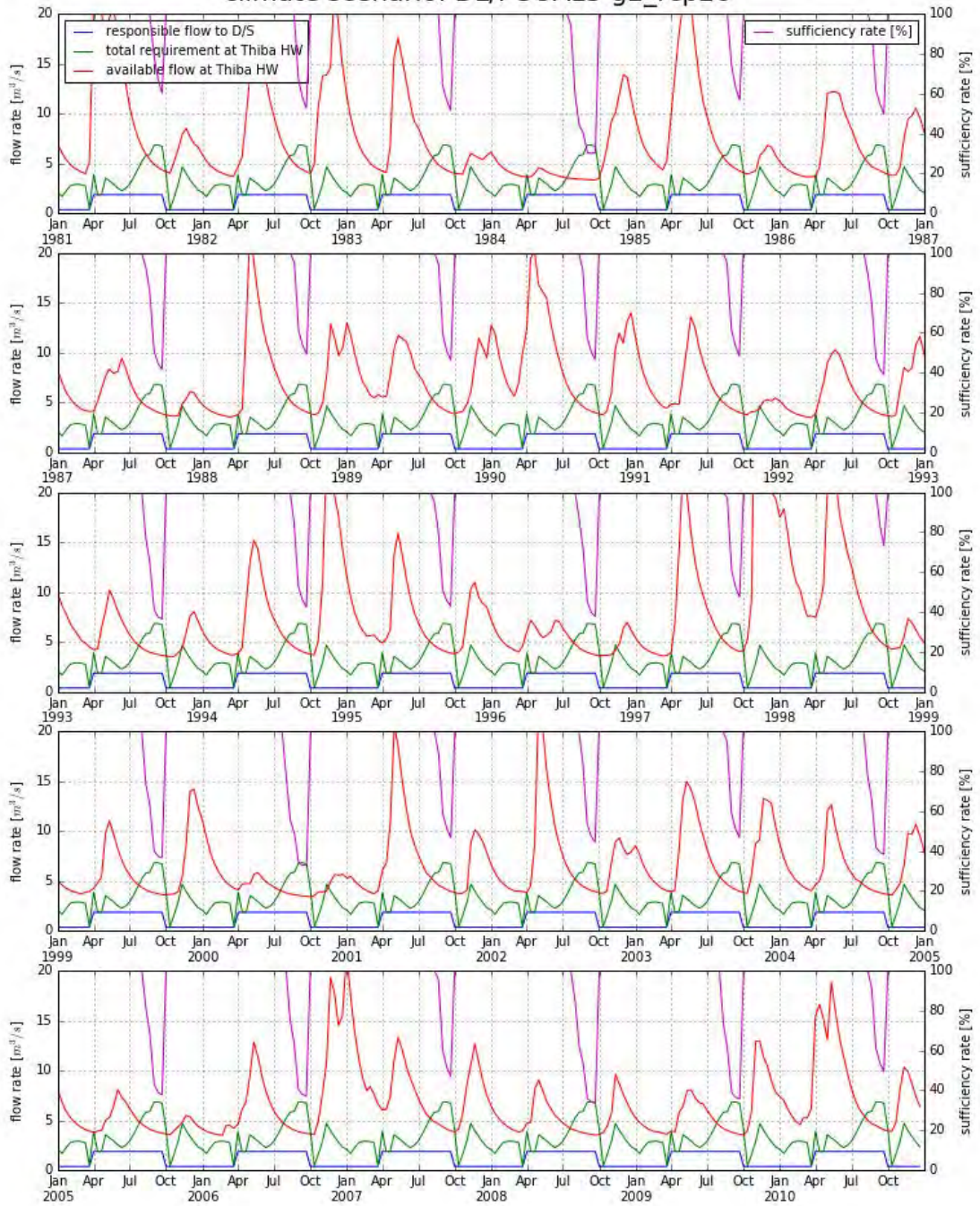

Water Balance at Thiba HW (Case 0: present plan and CP)
 climate scenario: MM/GFDL-ESM2M_rcp85

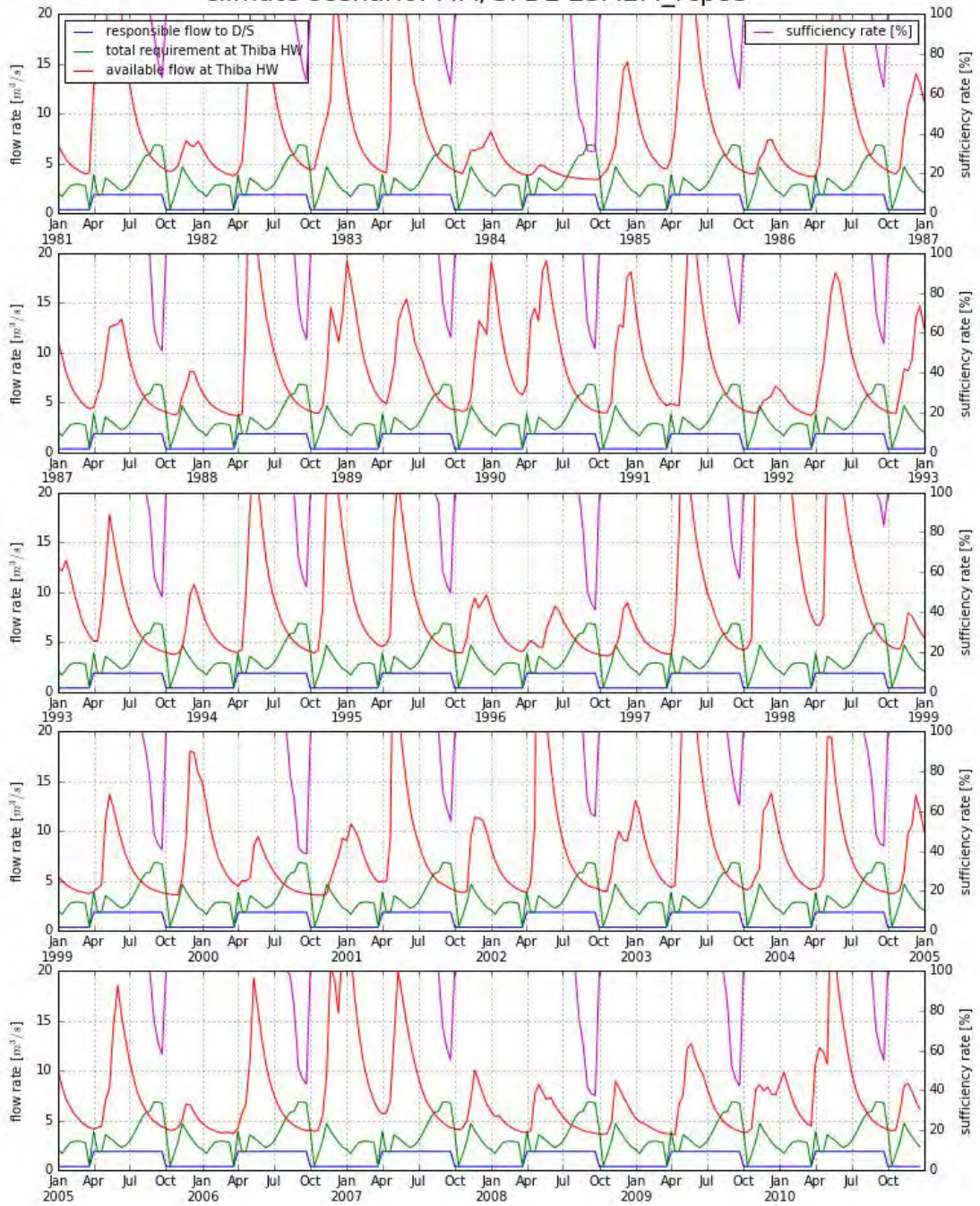

Water Balance at Thiba HW (Case 0: present plan and CP)
 climate scenario: WH/MIROC-ESM-CHEM_rcp85

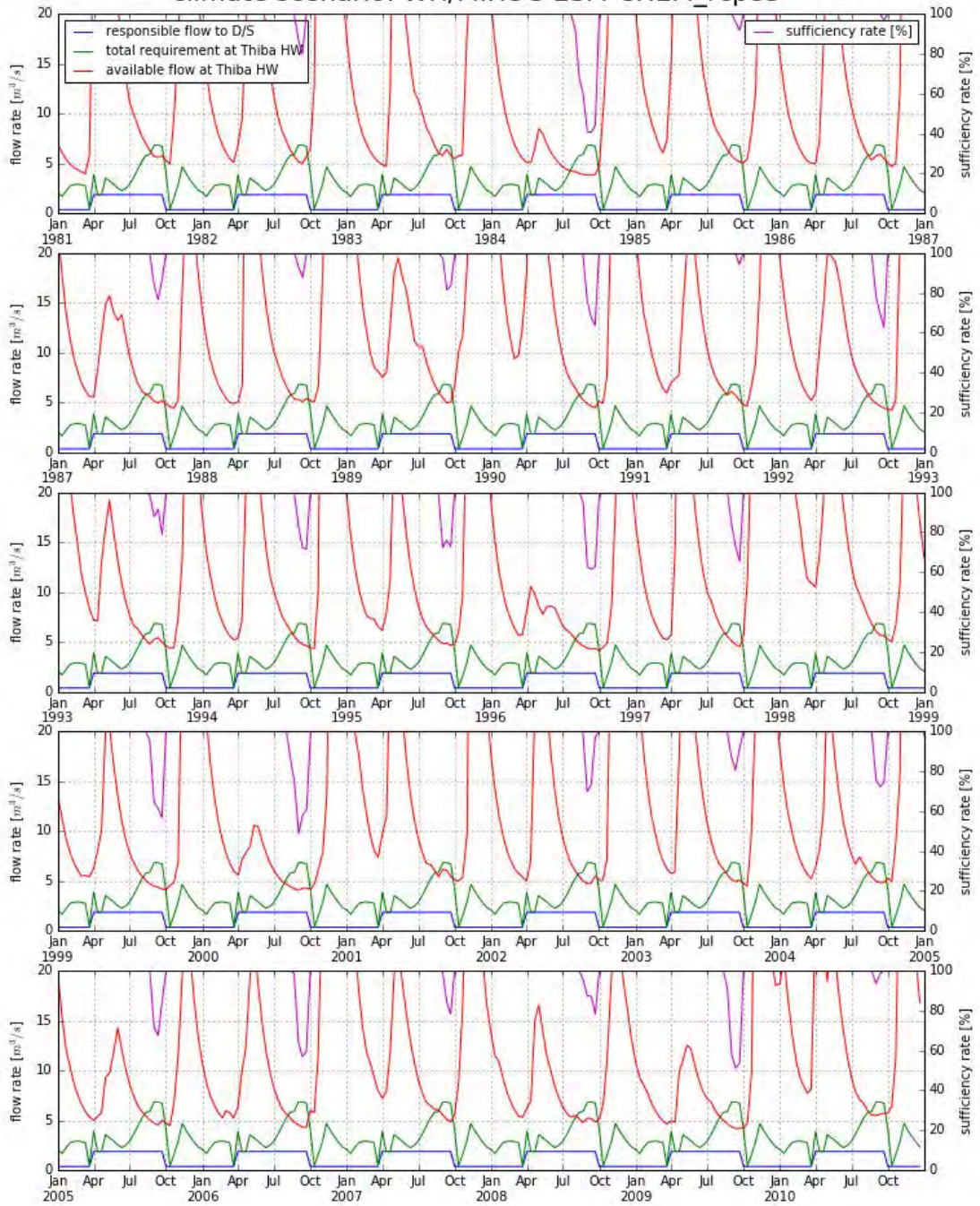

Water Balance at Thiba HW (Case 0: present plan and CP)
 climate scenario: WL/CSIRO-Mk3-6-0_rcp60

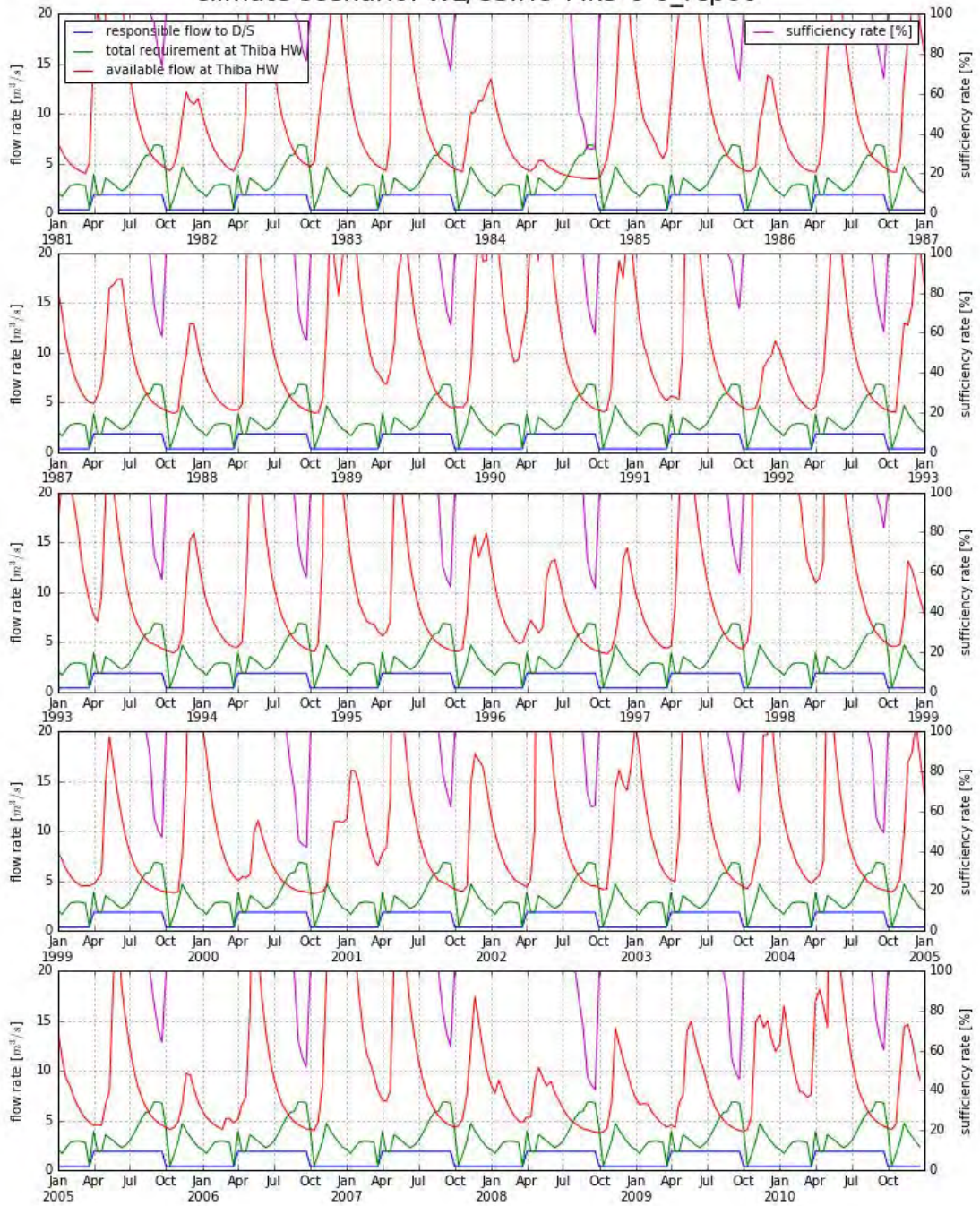

5.3.2. 灌漑プロジェクト Case1

Water Balance at Thiba HW (Case 1: Plan 3 under CP-3)
climate scenario: BL/Baseline_Case

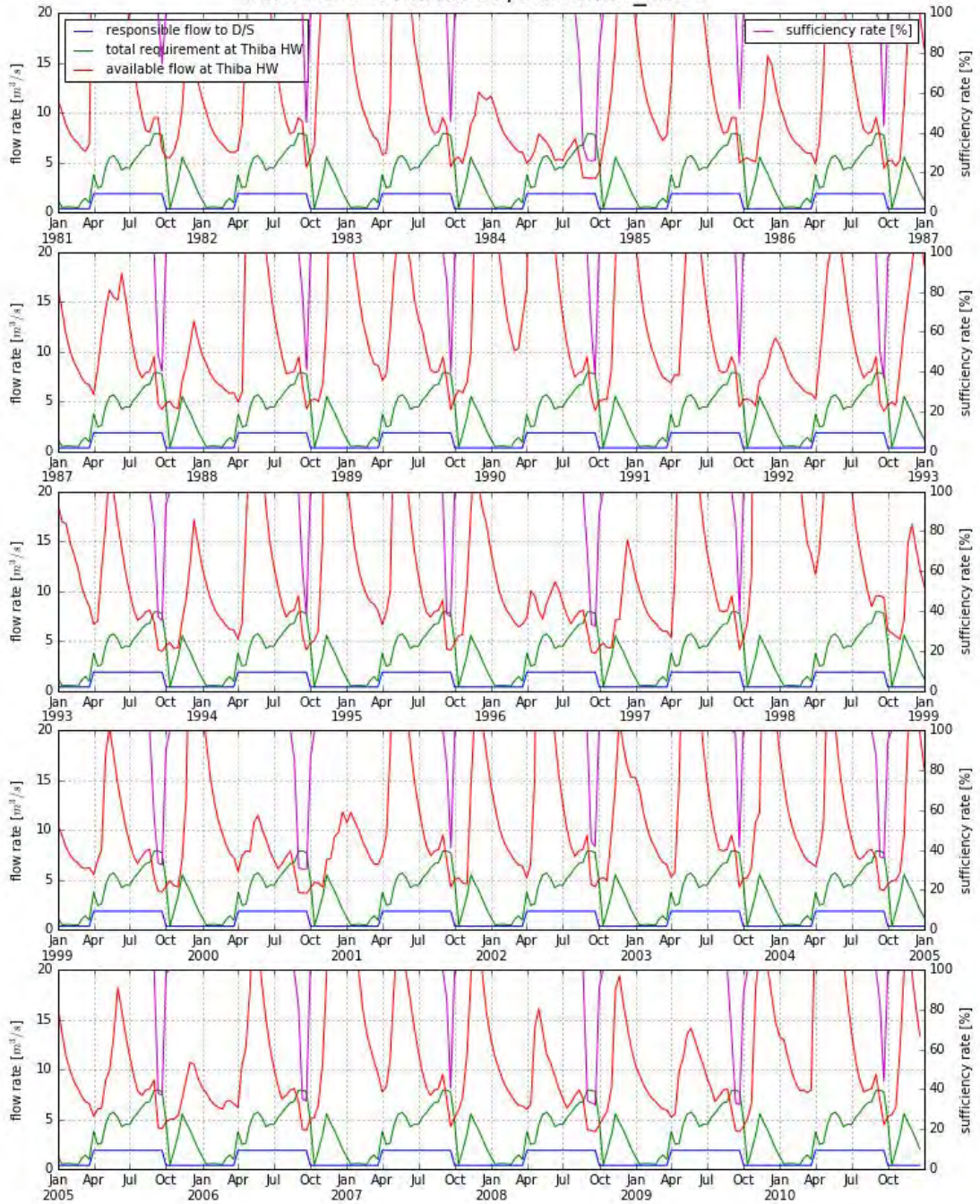

Water Balance at Thiba HW (Case 1: Plan 3 under CP-3)
climate scenario: DH/GFDL-ESM2G_rcp85

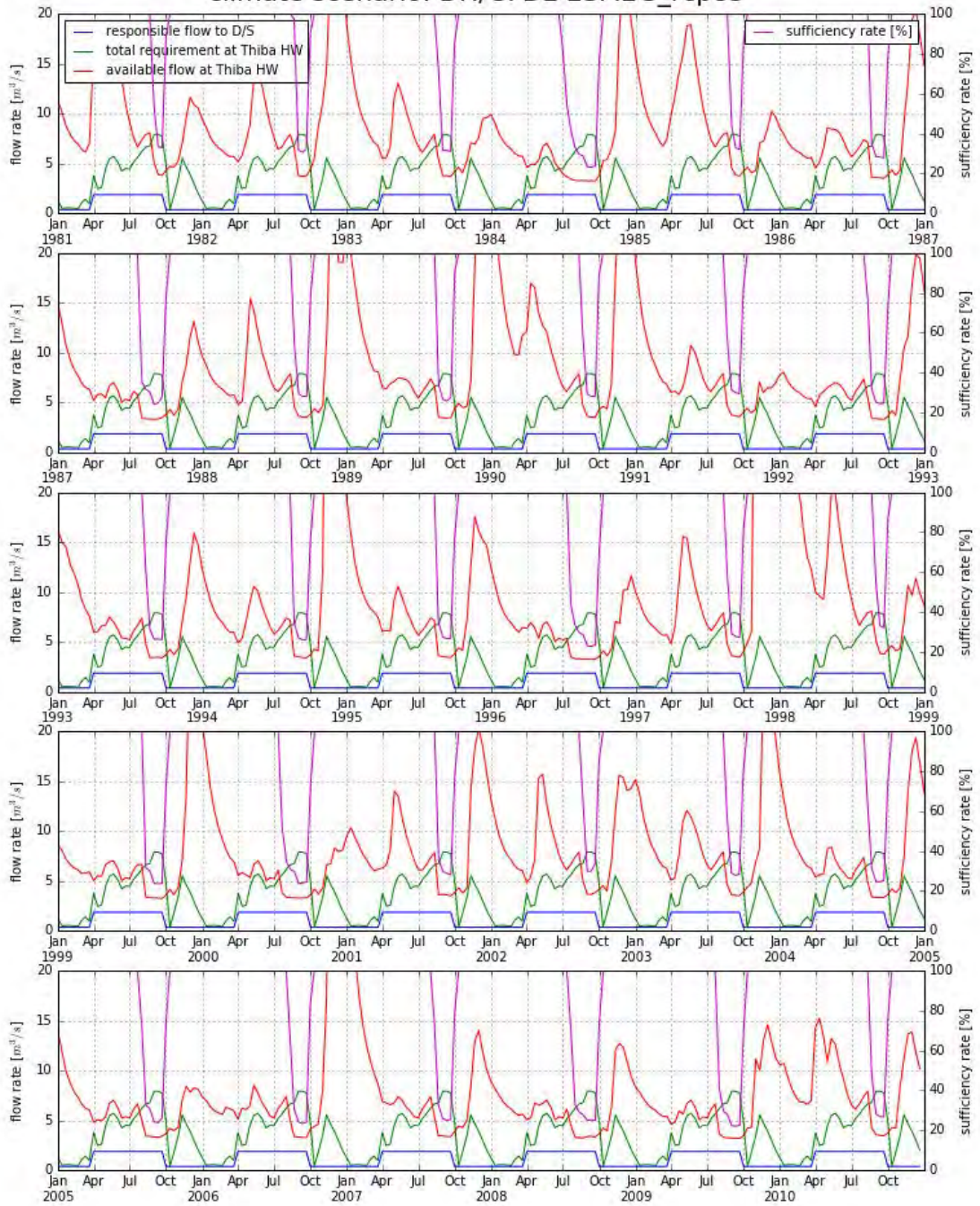

Water Balance at Thiba HW (Case 1: Plan 3 under CP-3)
climate scenario: DL/FGOALS-g2_rcp26

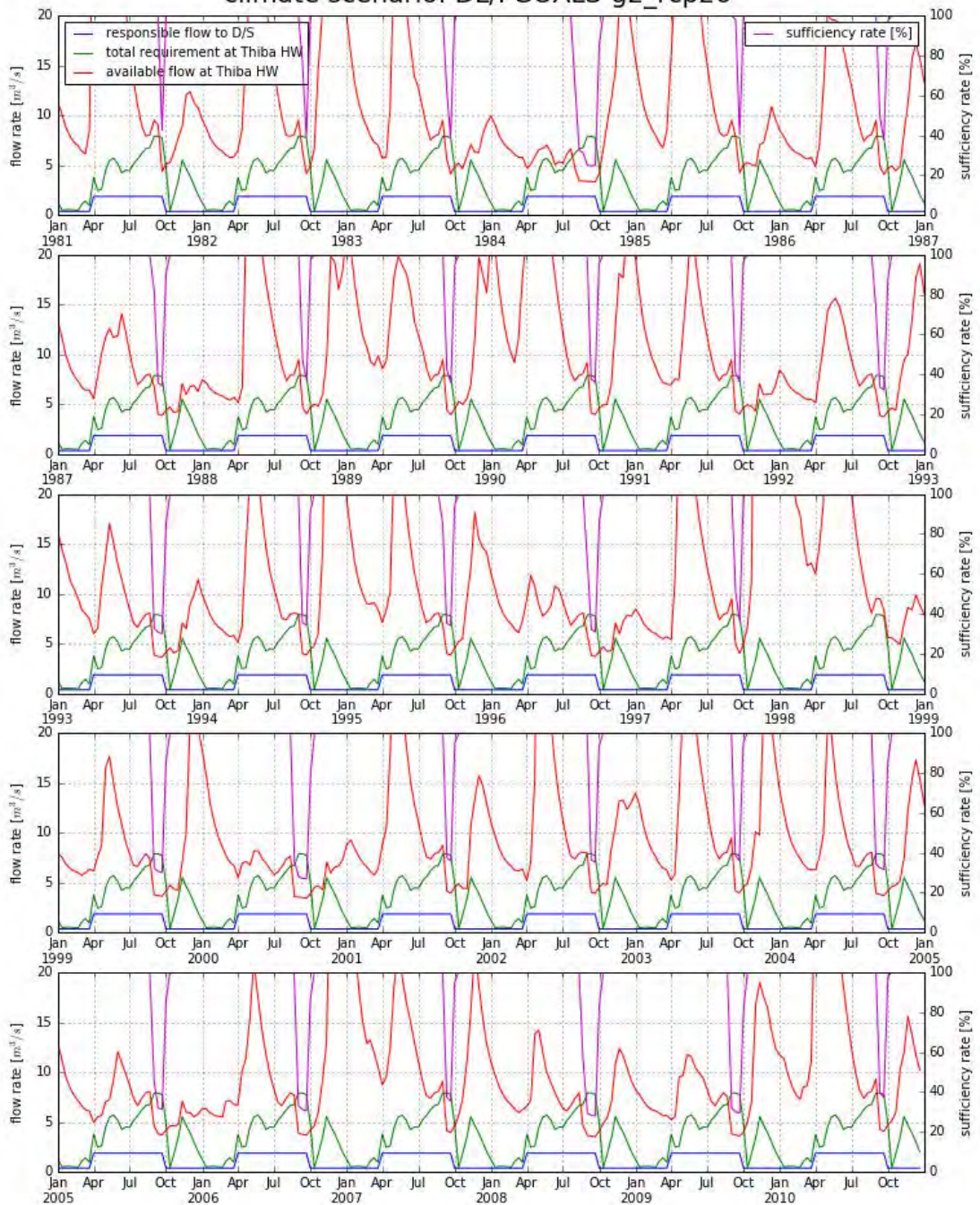

Water Balance at Thiba HW (Case 1: Plan 3 under CP-3)
 climate scenario: MM/GFDL-ESM2M_rcp85

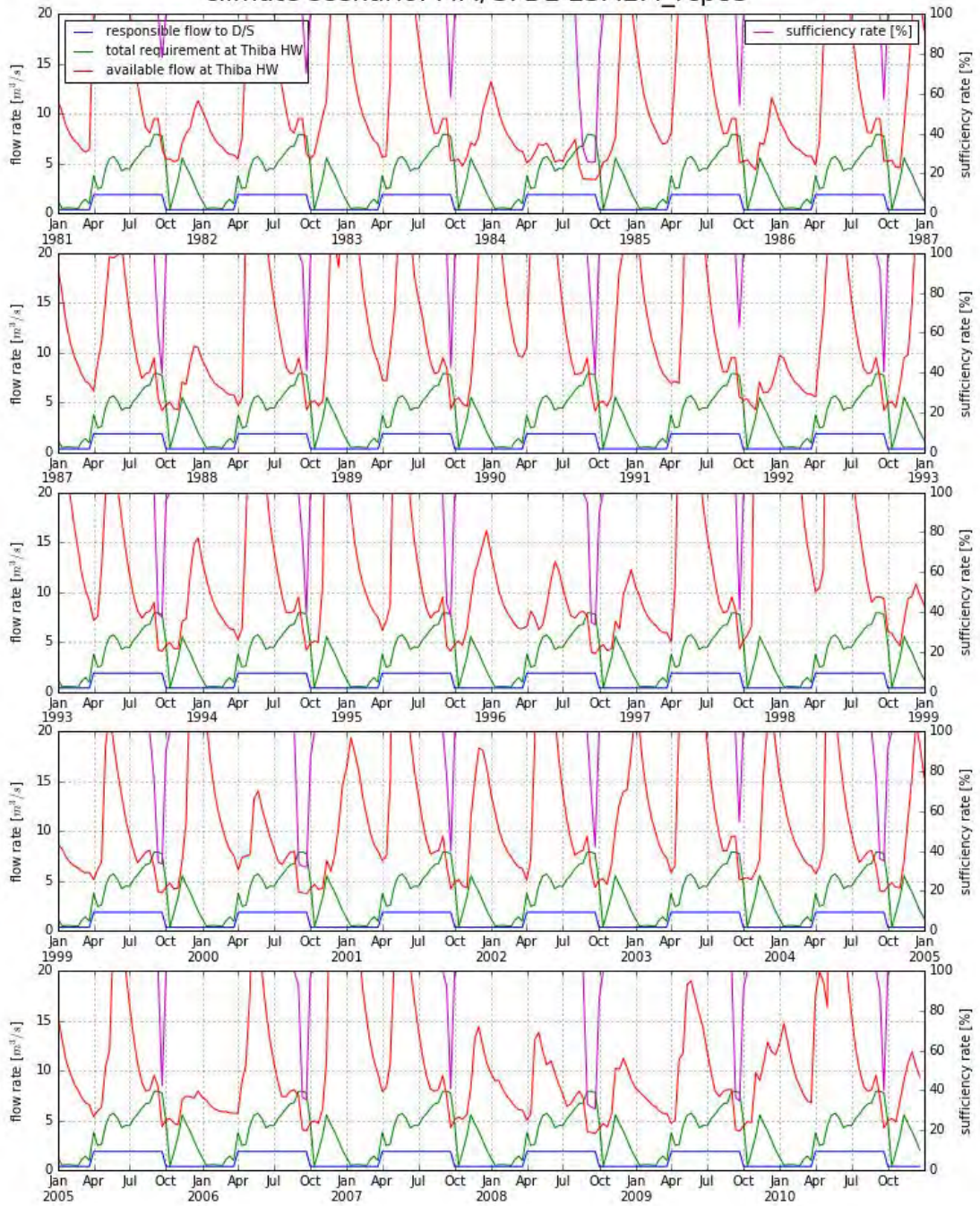

Water Balance at Thiba HW (Case 1: Plan 3 under CP-3)
 climate scenario: WH/MIROC-ESM-CHEM_rcp85

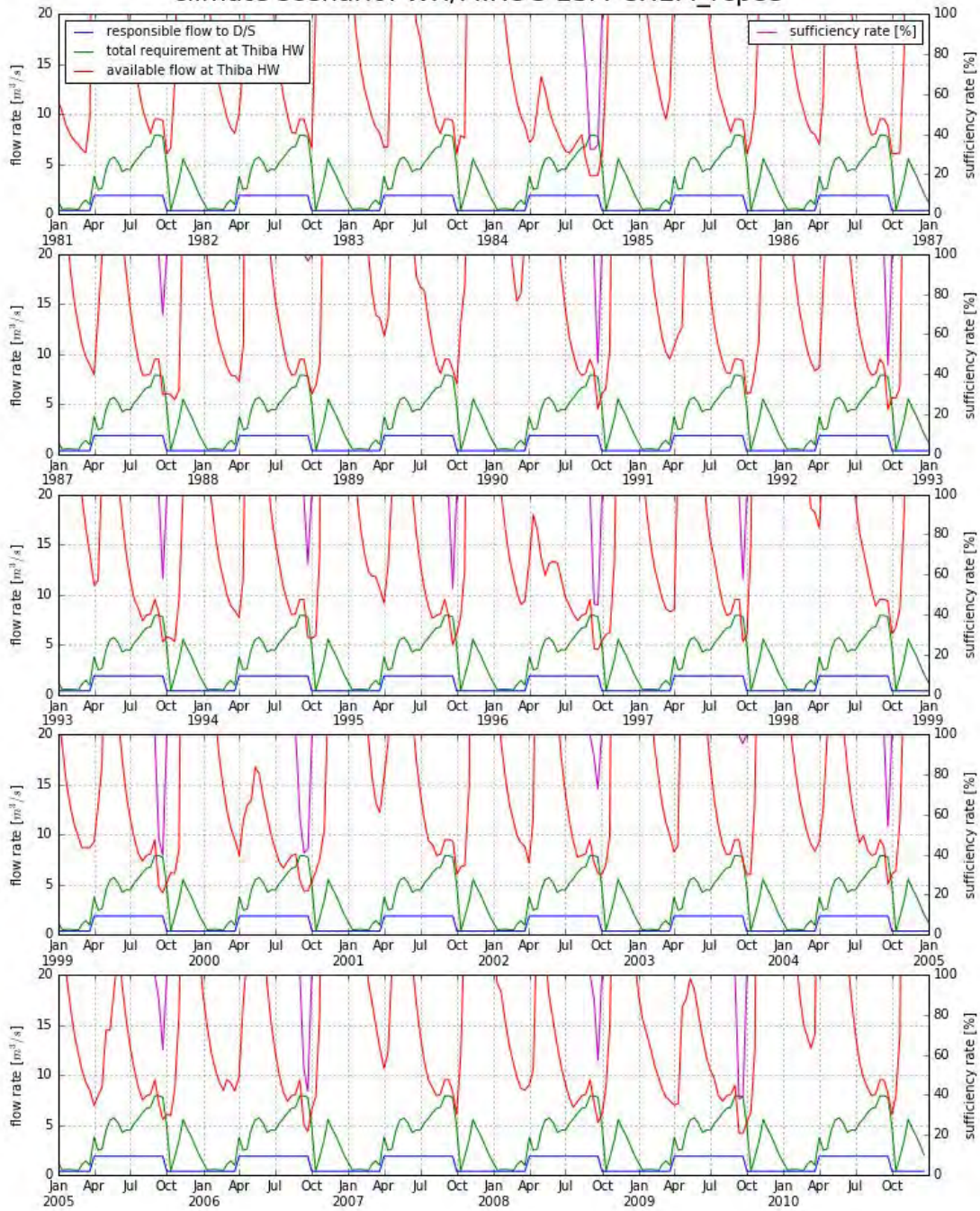

5.3.3. 灌漑プロジェクト Case2

Water Balance at Thiba HW (Case 2: Plan 3 under CP-1)
climate scenario: BL/Baseline_Case

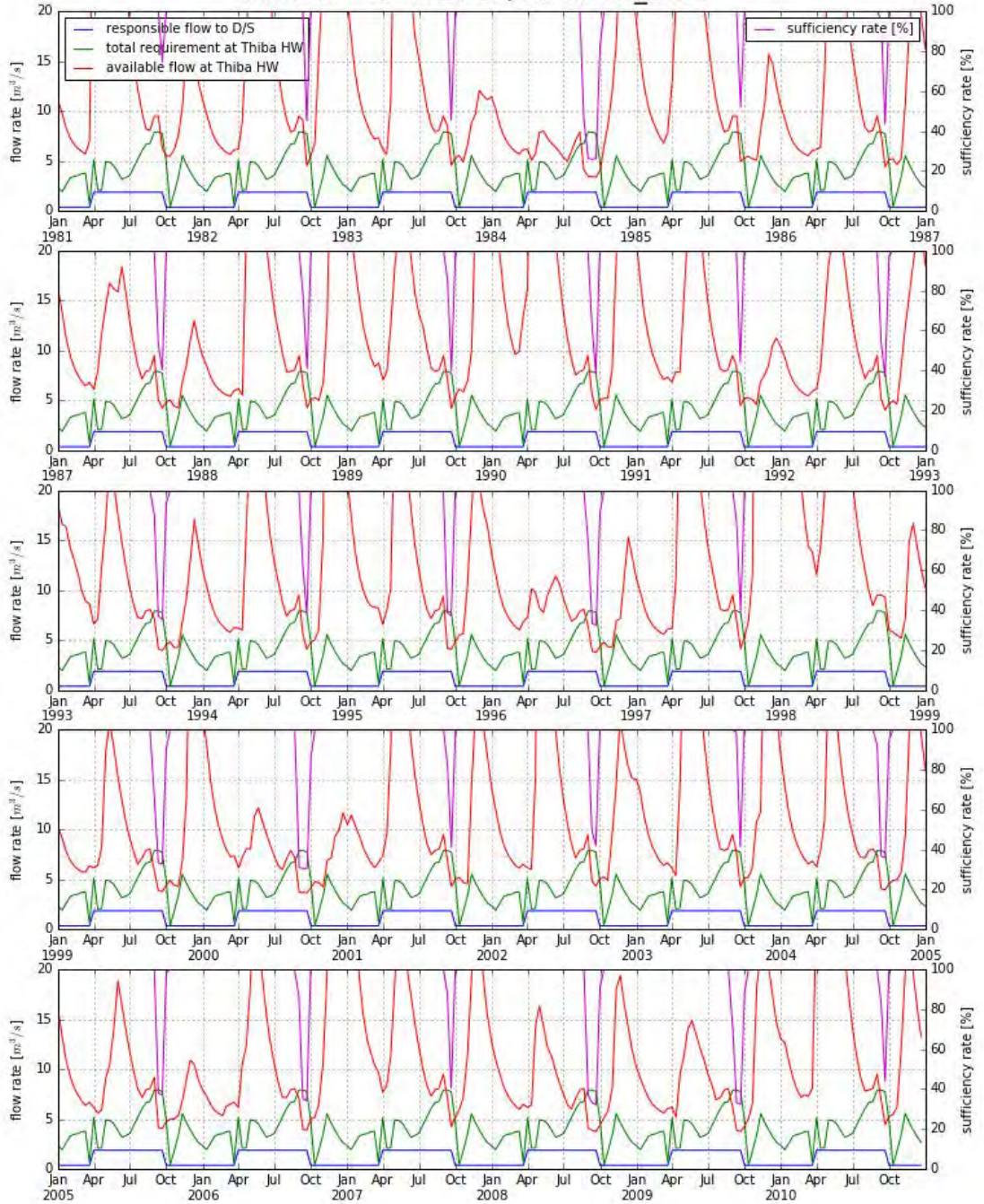

Water Balance at Thiba HW (Case 2: Plan 3 under CP-1)
 climate scenario: DH/GFDL-ESM2G_rcp85

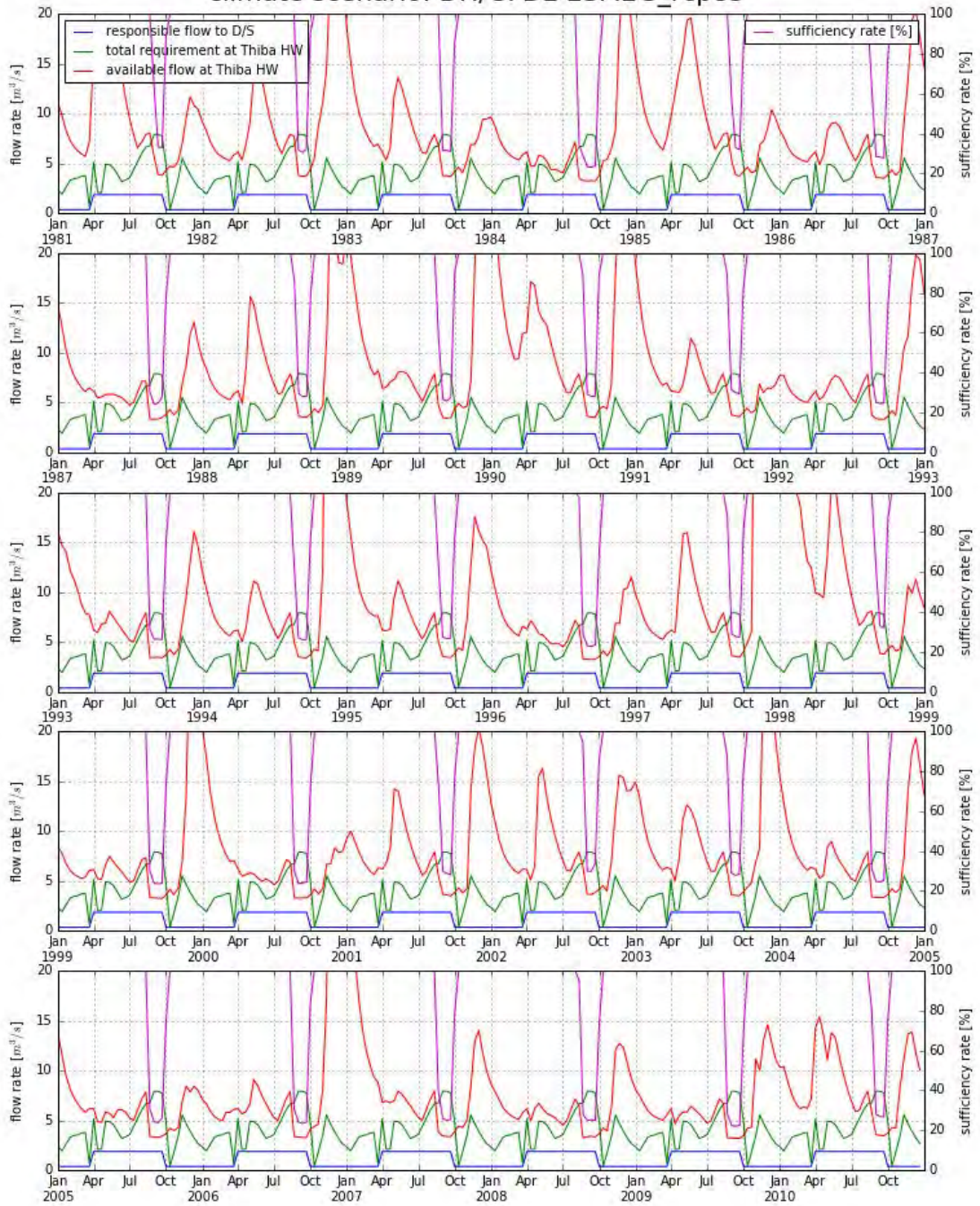

Water Balance at Thiba HW (Case 2: Plan 3 under CP-1)
 climate scenario: DL/FGOALS-g2_rcp26

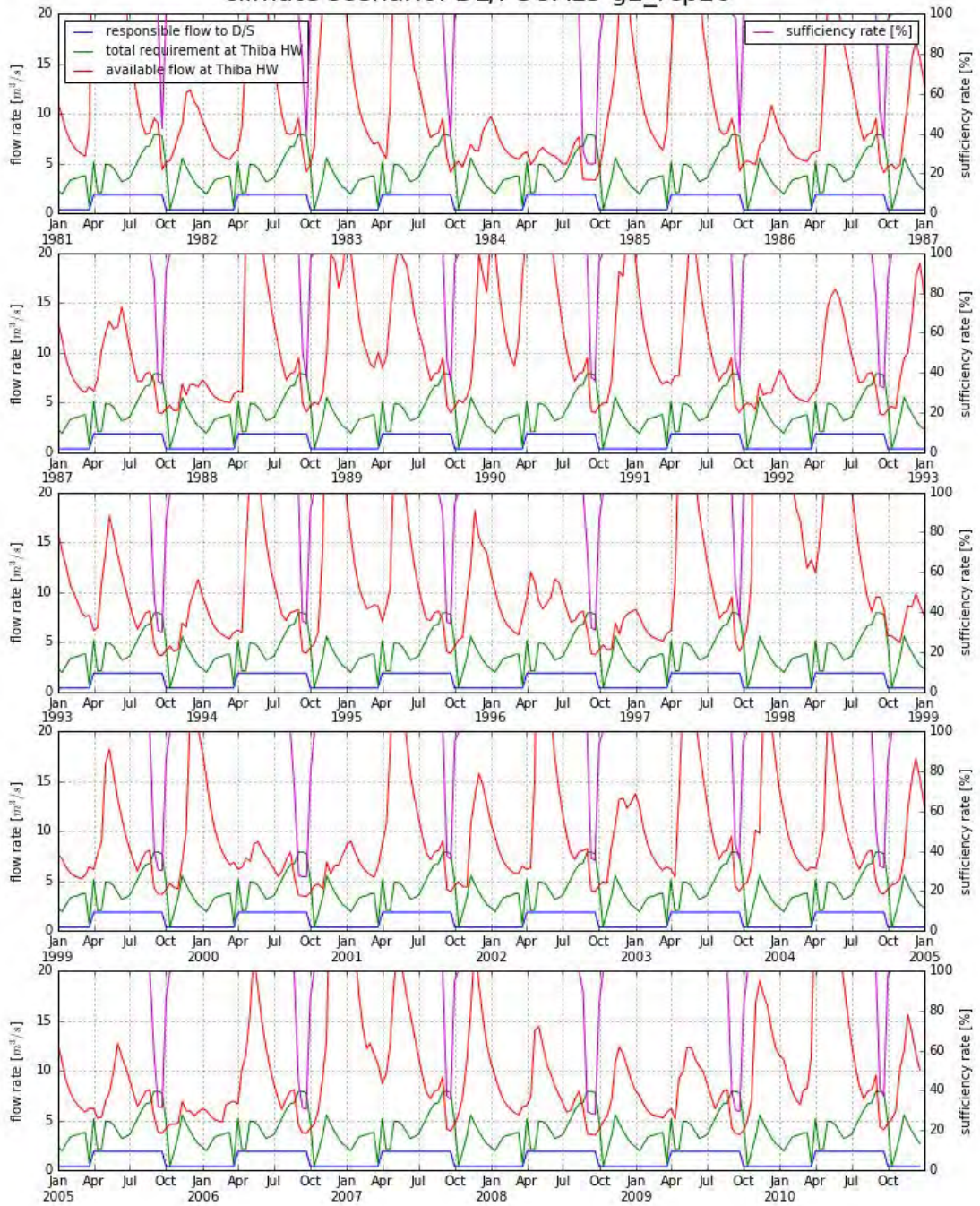

Water Balance at Thiba HW (Case 2: Plan 3 under CP-1)
 climate scenario: MM/GFDL-ESM2M_rcp85

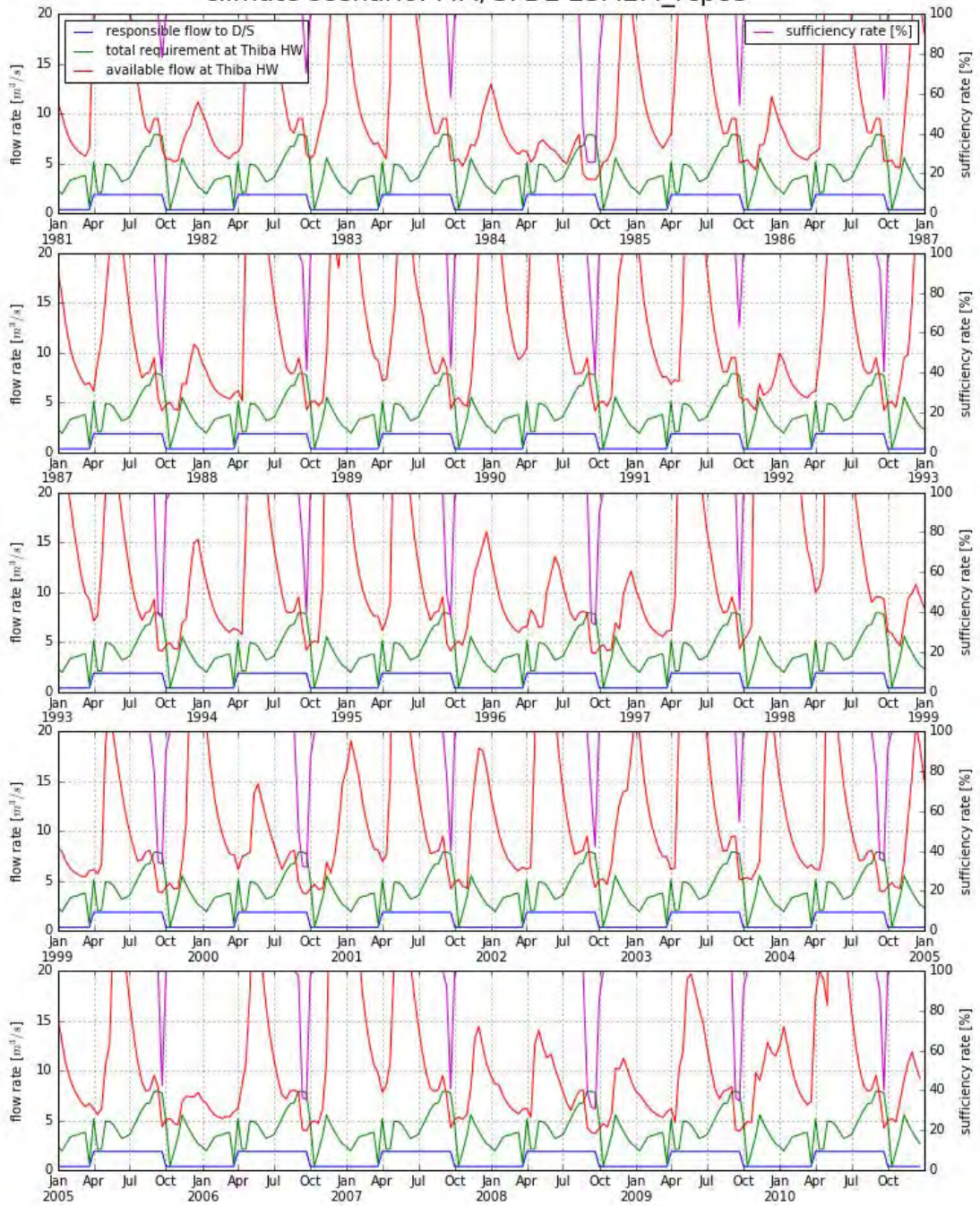

Water Balance at Thiba HW (Case 2: Plan 3 under CP-1)
 climate scenario: WH/MIROC-ESM-CHEM_rcp85

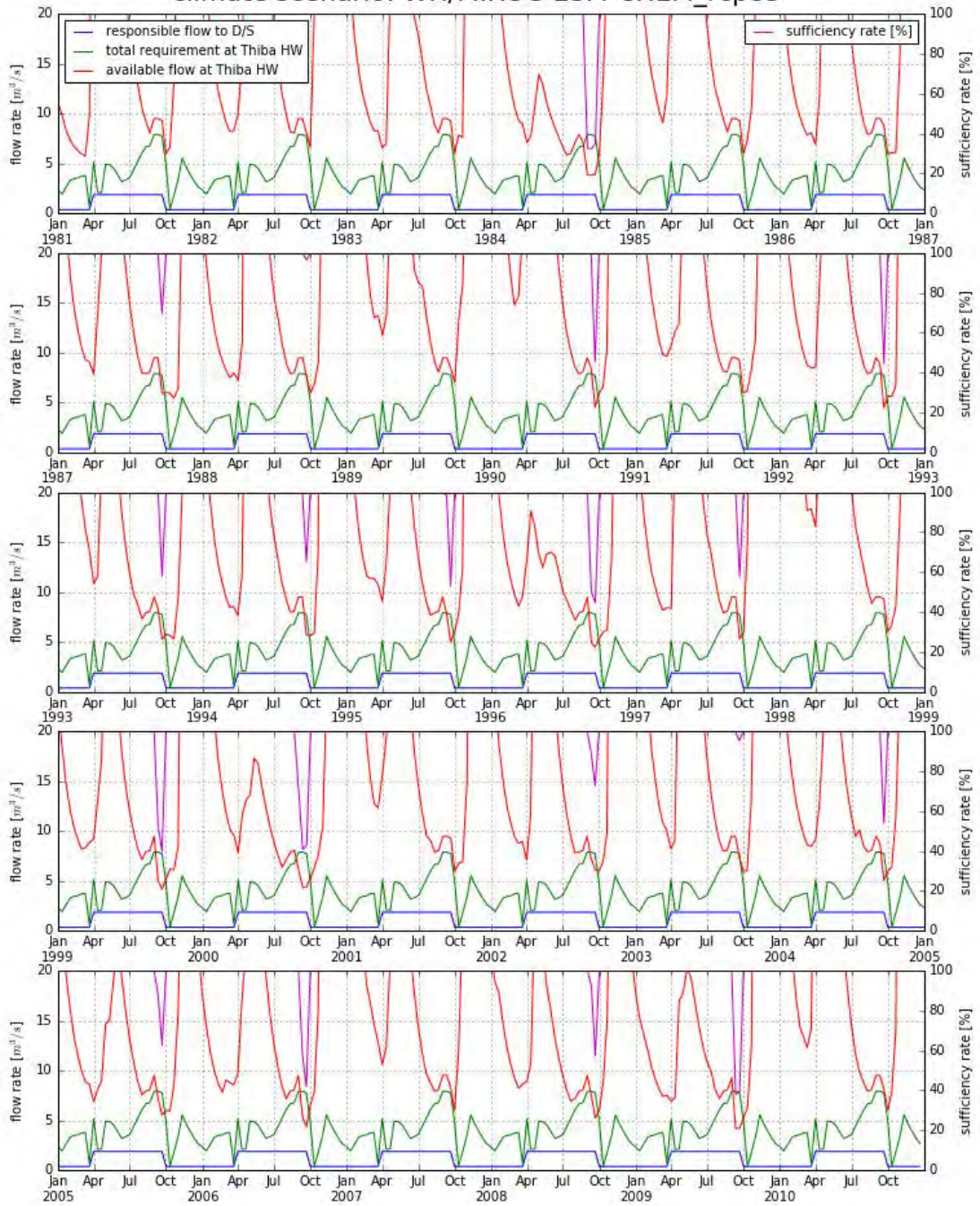

Water Balance at Thiba HW (Case 2: Plan 3 under CP-1)
 climate scenario: WL/CSIRO-Mk3-6-0_rcp60

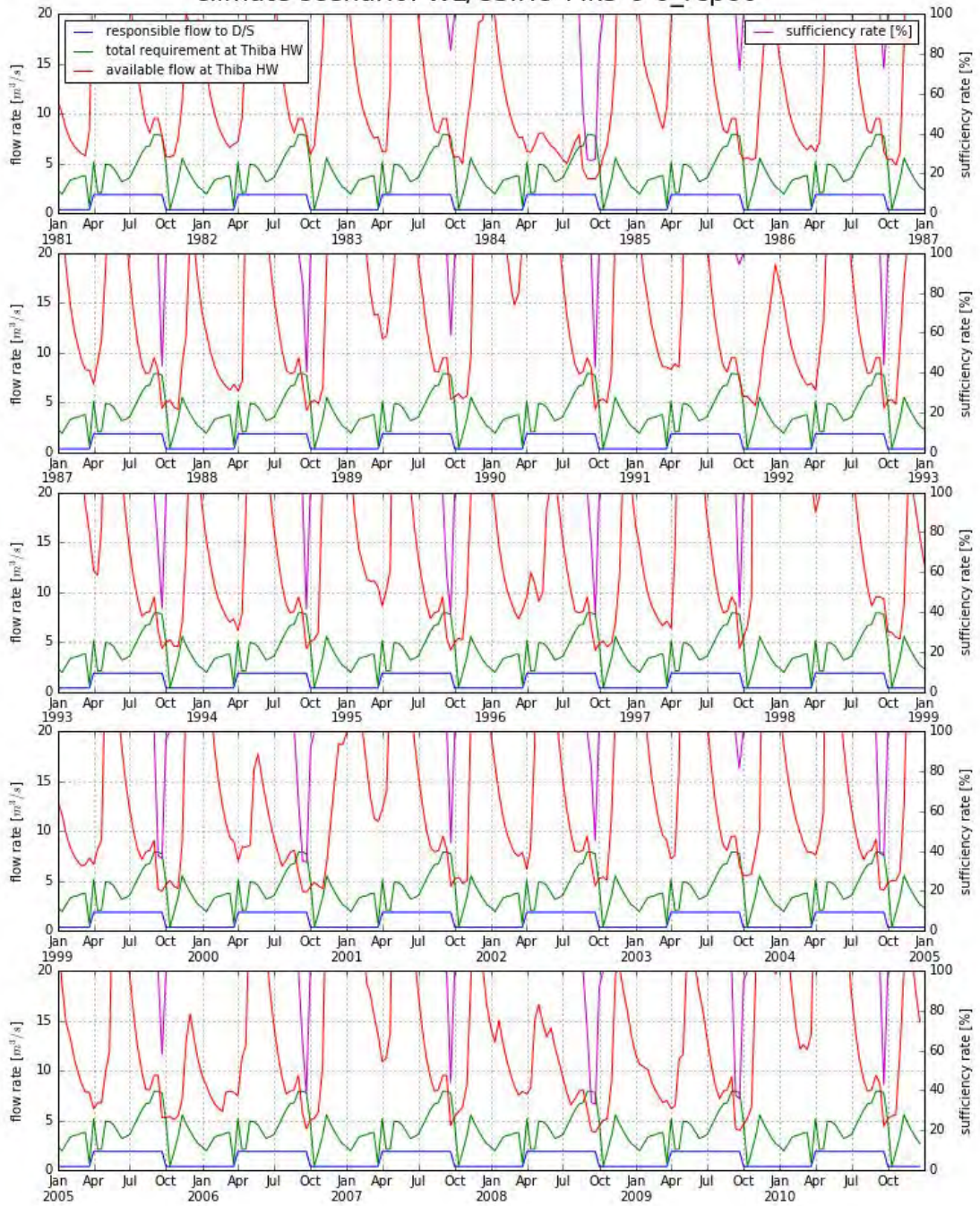

5.3.4. 灌漑プロジェクト Case3

Water Balance at Thiba HW (Case 3: Plan 2 under CP-3)
climate scenario: BL/Baseline_Case

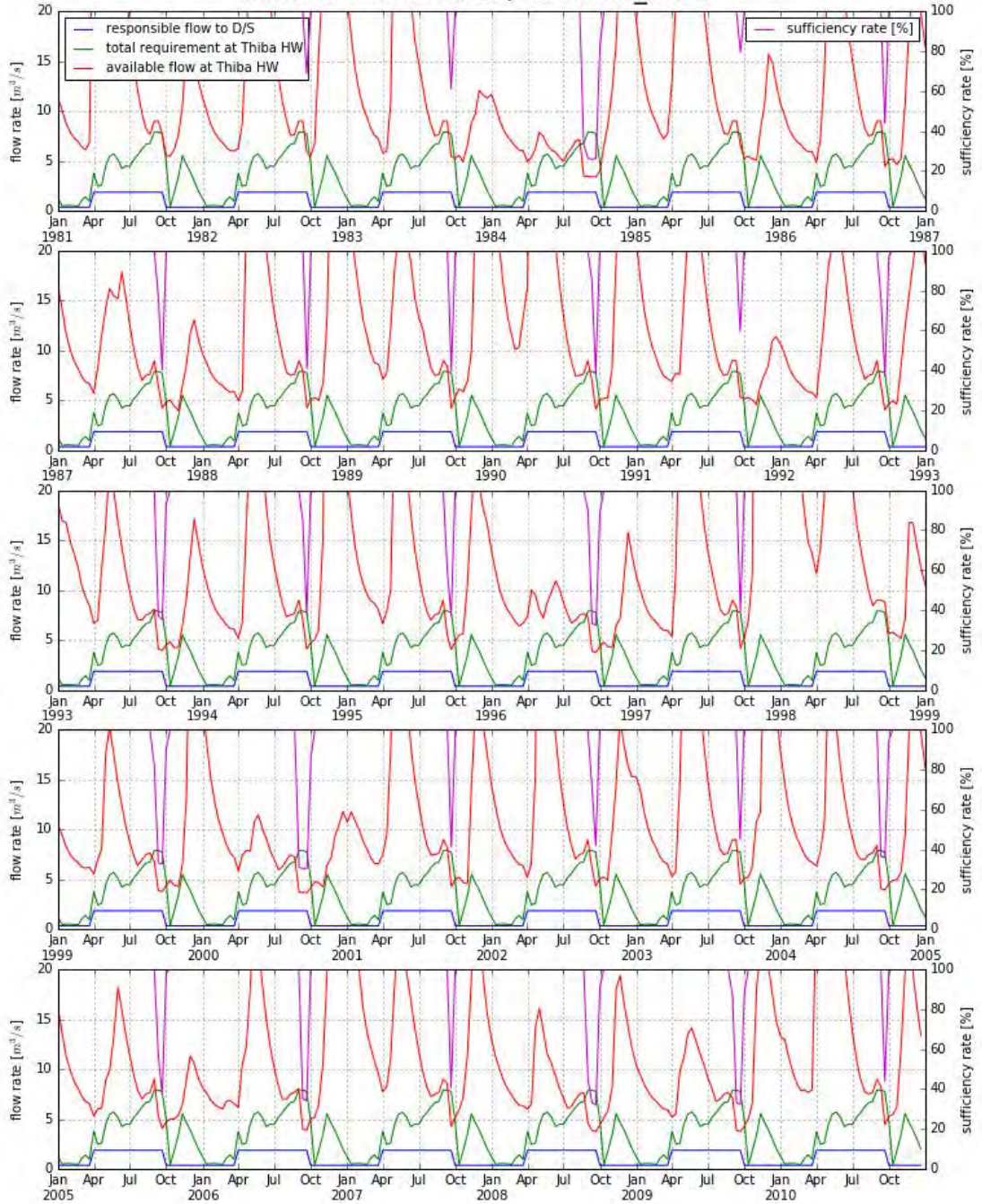

Water Balance at Thiba HW (Case 3: Plan 2 under CP-3)
climate scenario: DH/GFDL-ESM2G_rcp85

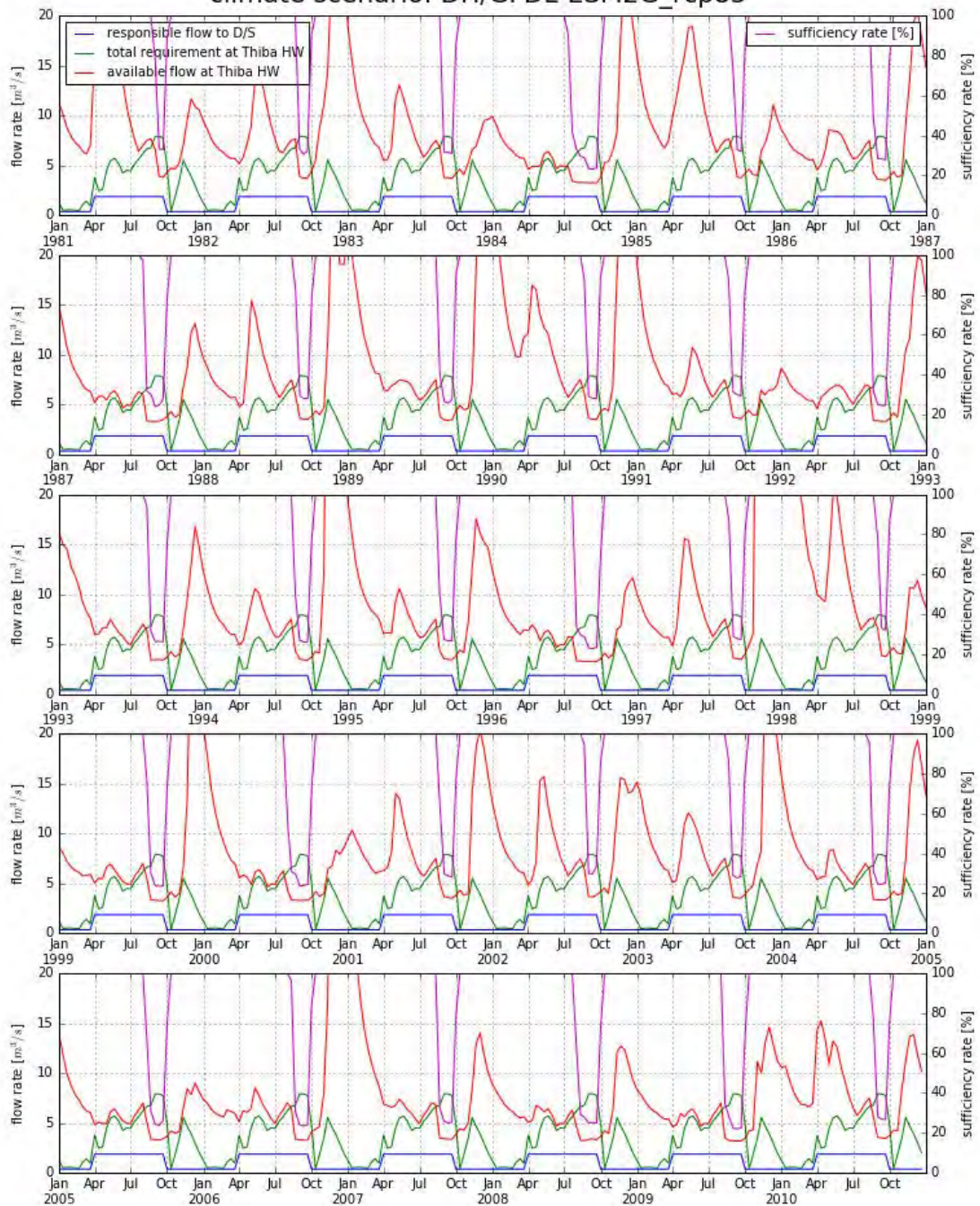

Water Balance at Thiba HW (Case 3: Plan 2 under CP-3)
climate scenario: DL/FGOALS-g2_rcp26

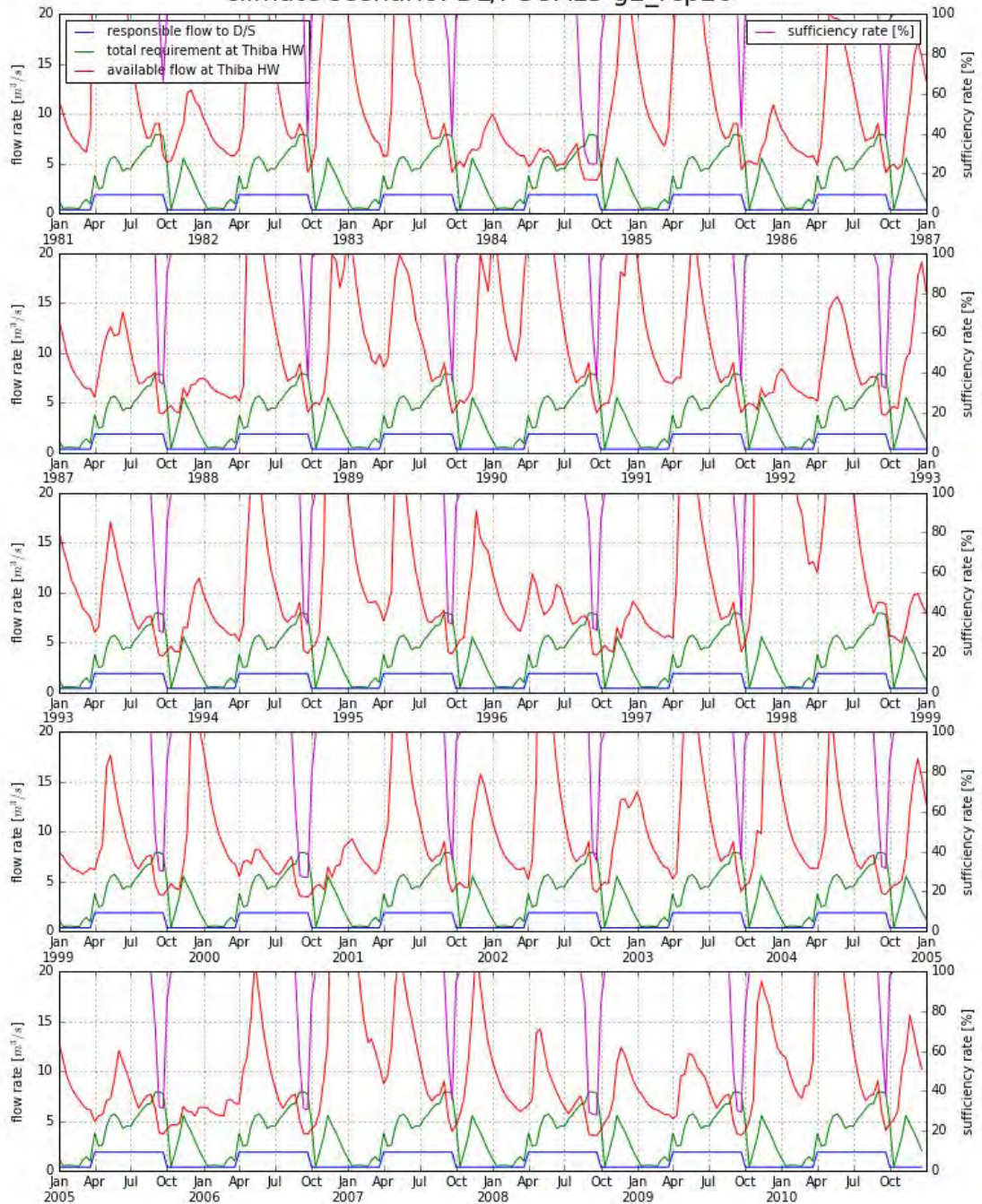

Water Balance at Thiba HW (Case 3: Plan 2 under CP-3)
climate scenario: MM/GFDL-ESM2M_rcp85

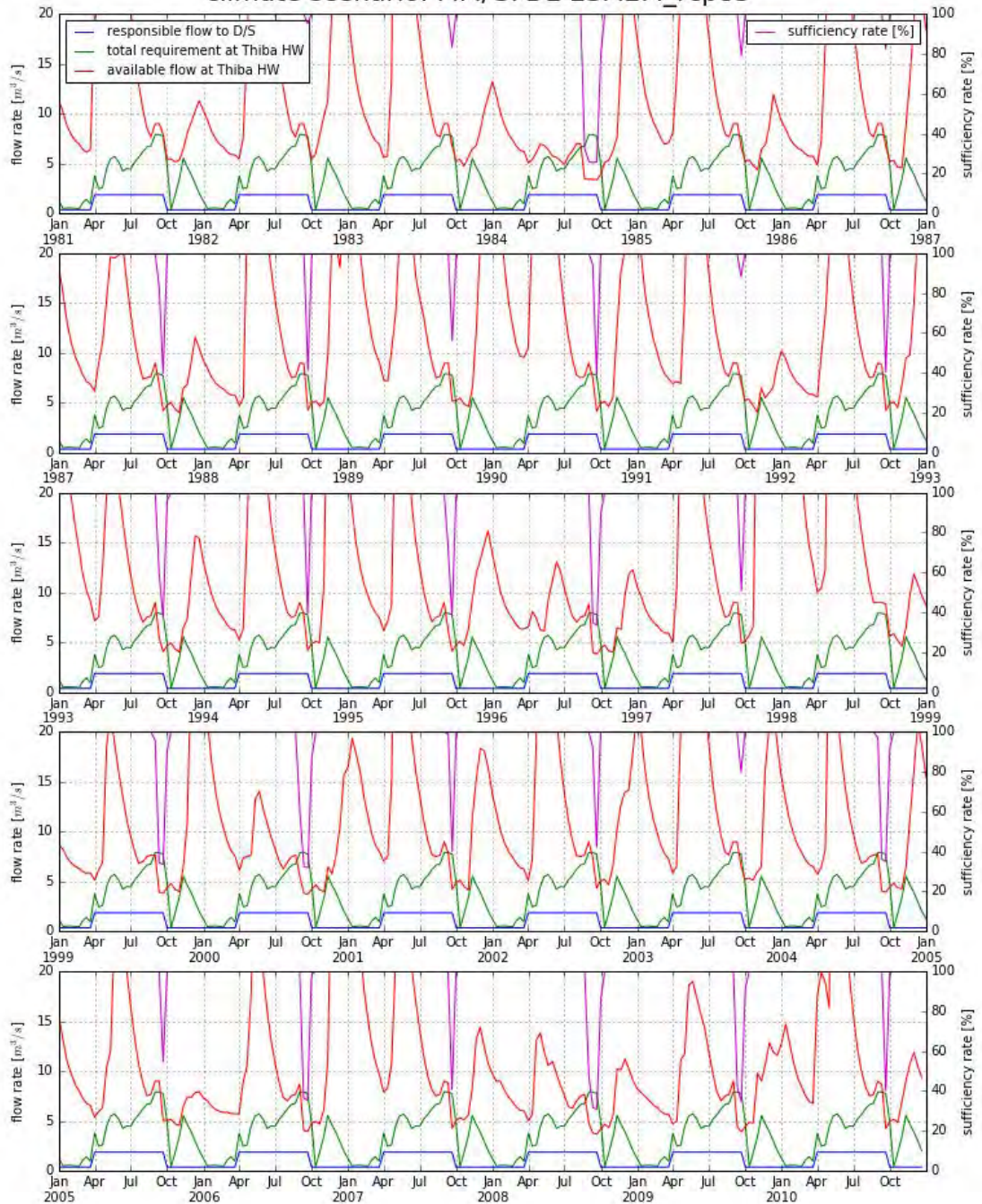

Water Balance at Thiba HW (Case 3: Plan 2 under CP-3)
 climate scenario: WH/MIROC-ESM-CHEM_rcp85

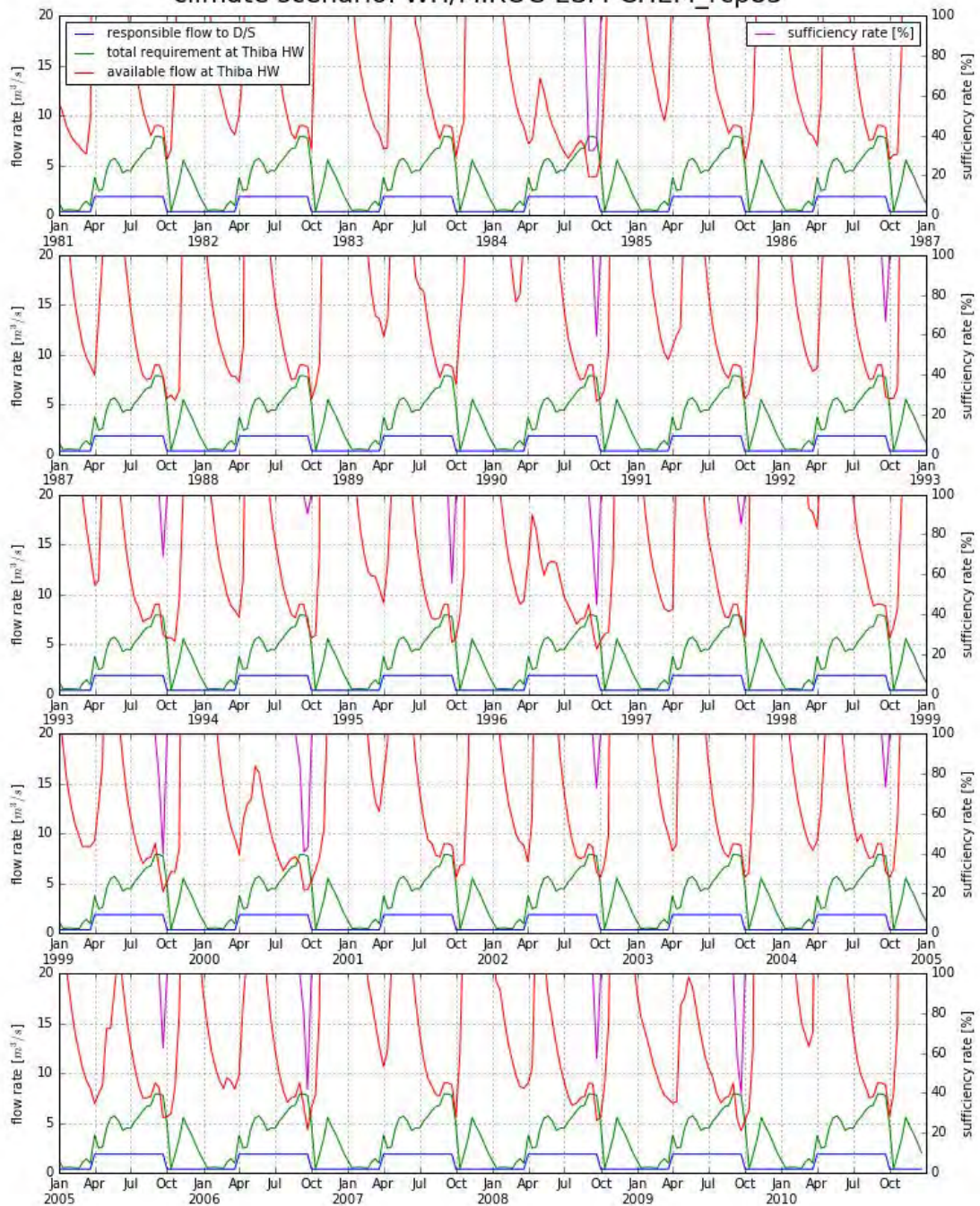

Water Balance at Thiba HW (Case 3: Plan 2 under CP-3)
 climate scenario: WL/CSIRO-Mk3-6-0_rcp60

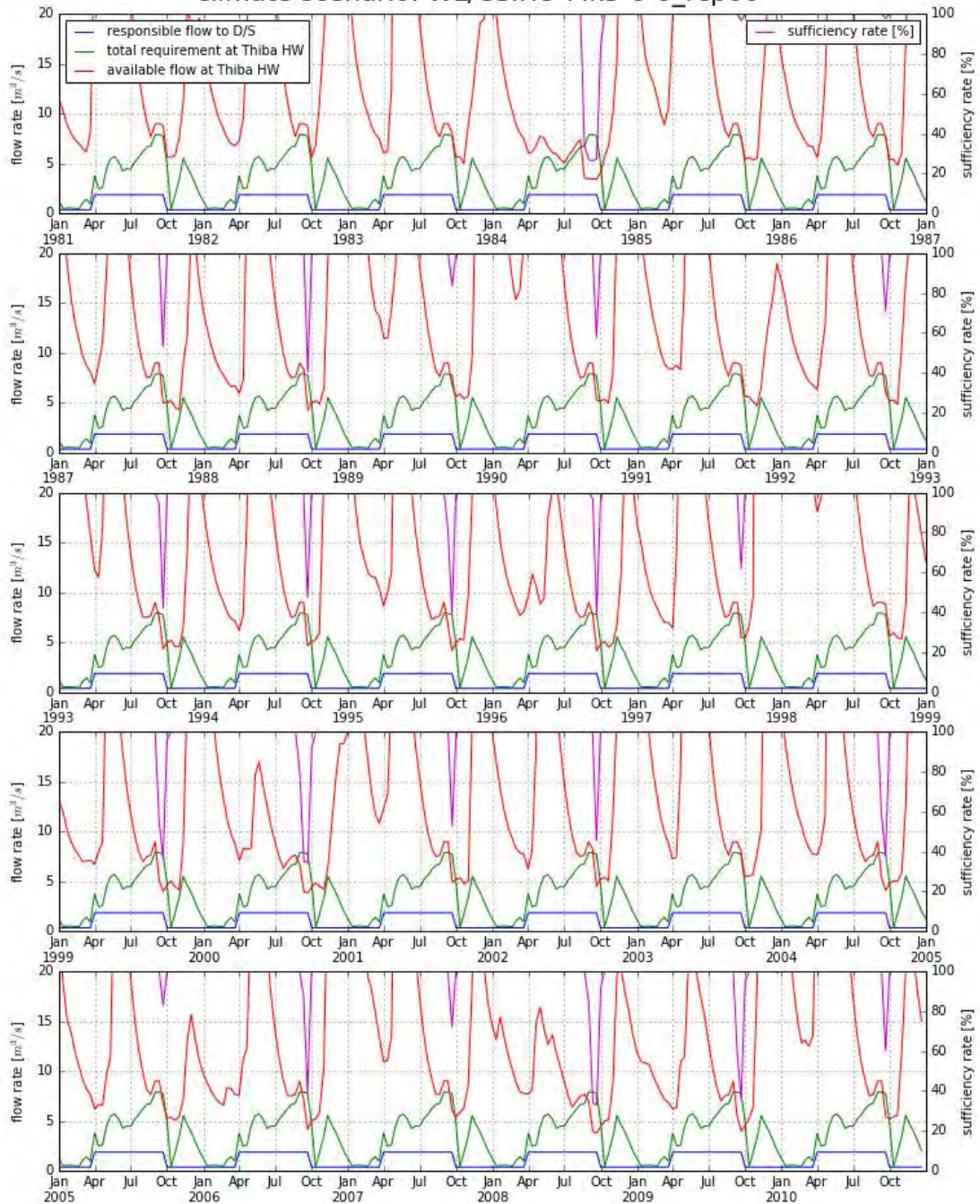

5.4. Link Canal III

5.4.1. 灌漑プロジェクト Case1

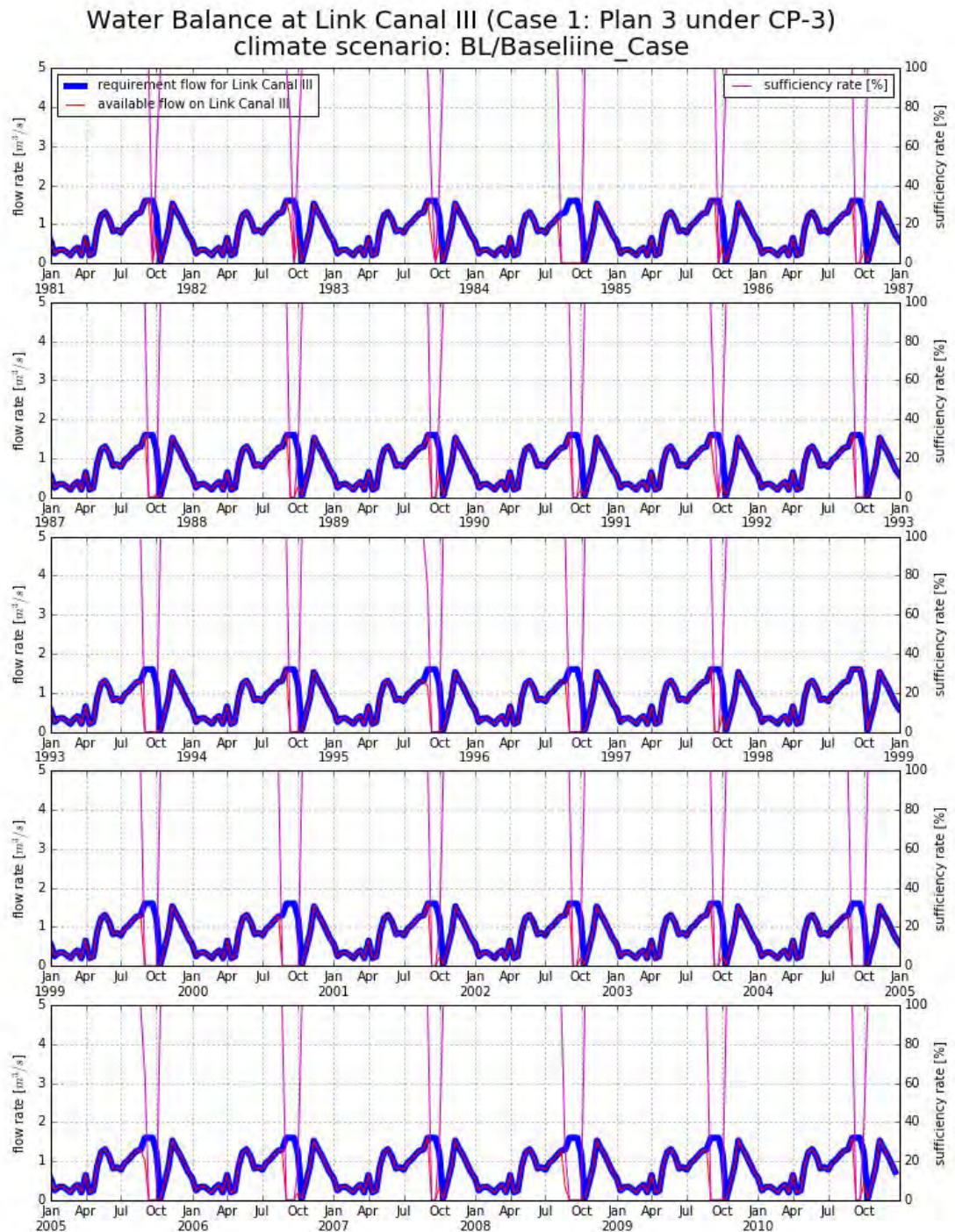

Water Balance at Link Canal III (Case 1: Plan 3 under CP-3)
climate scenario: DH/GFDL-ESM2G_rcp85

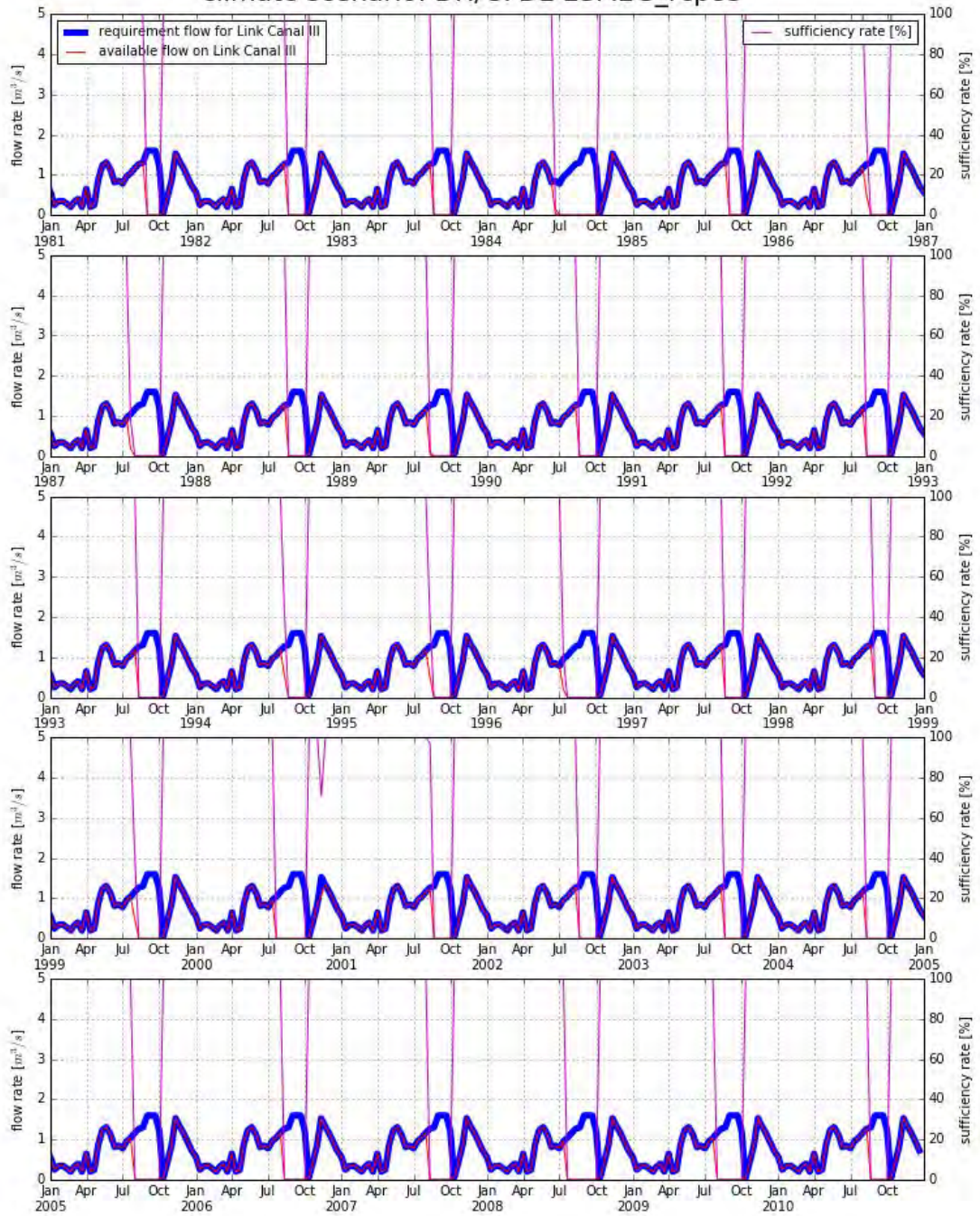

Water Balance at Link Canal III (Case 1: Plan 3 under CP-3)
climate scenario: DL/FGOALS-g2_rcp26

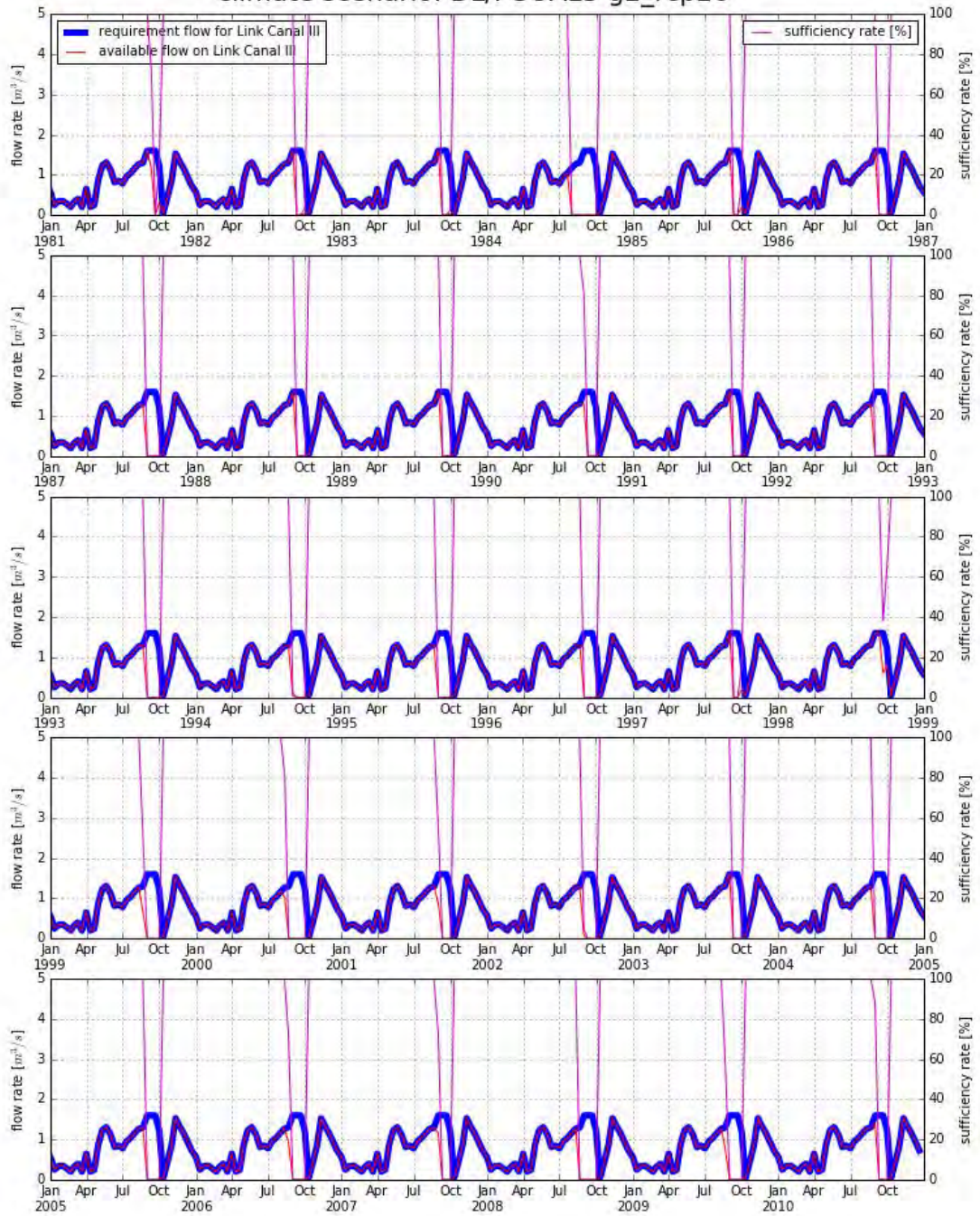

Water Balance at Link Canal III (Case 1: Plan 3 under CP-3)
climate scenario: MM/GFDL-ESM2M_rcp85

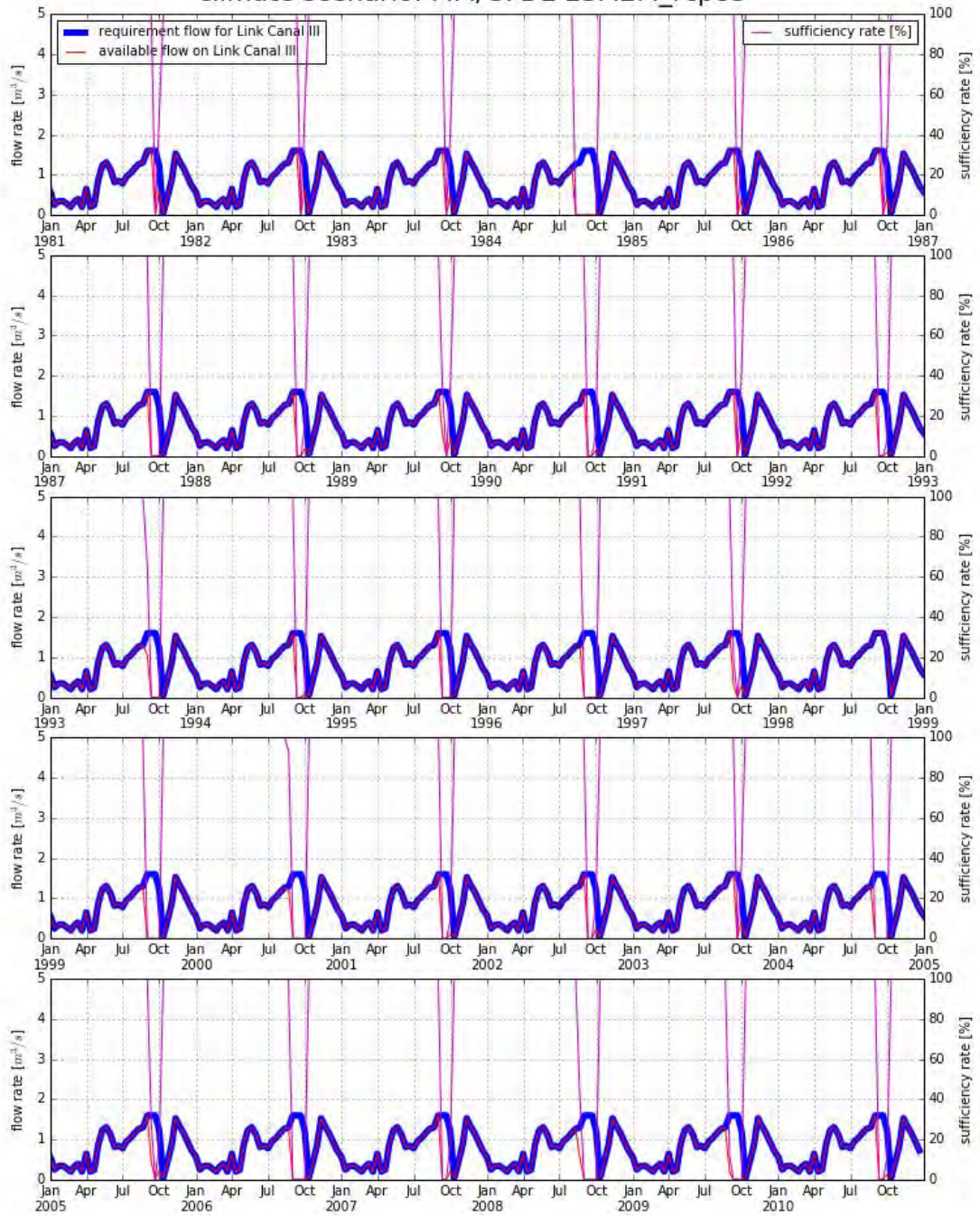

Water Balance at Link Canal III (Case 1: Plan 3 under CP-3)
 climate scenario: WH/MIROC-ESM-CHEM_rcp85

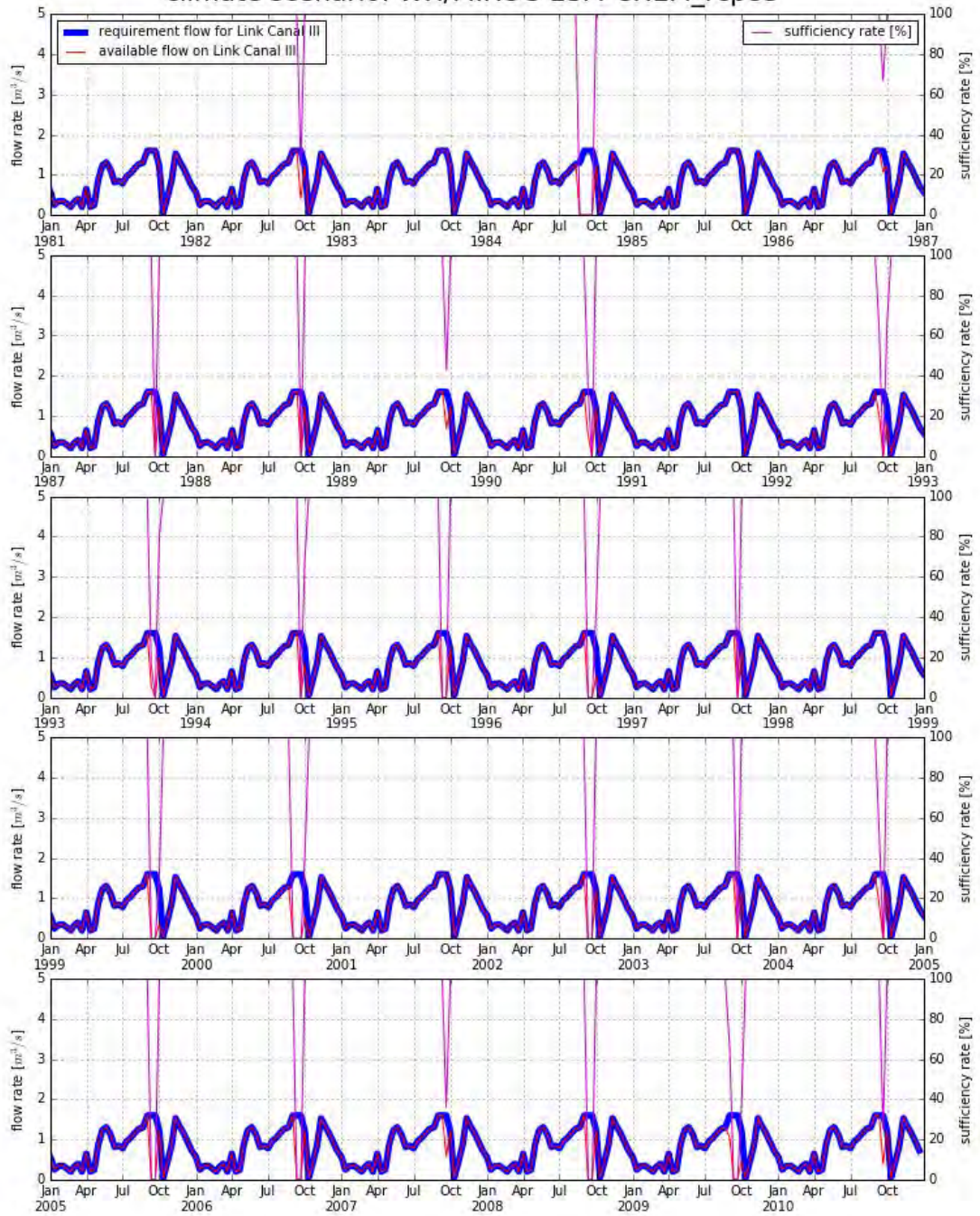

Water Balance at Link Canal III (Case 1: Plan 3 under CP-3)
 climate scenario: WL/CSIRO-Mk3-6-0_rcp60

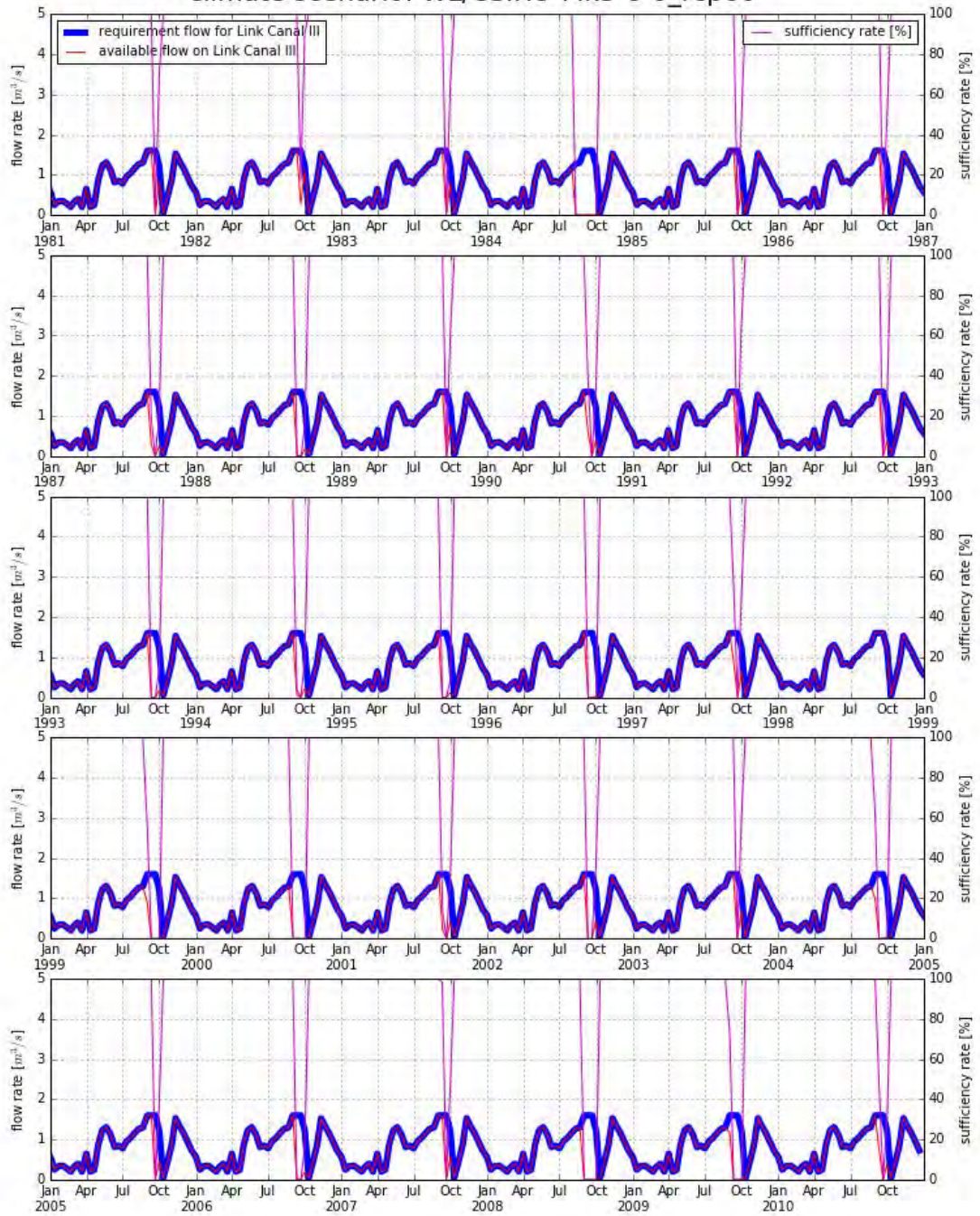

5.4.2. 灌漑プロジェクト Case2

Water Balance at Link Canal III (Case 2: Plan 3 under CP-1)
climate scenario: BL/Baseline_Case

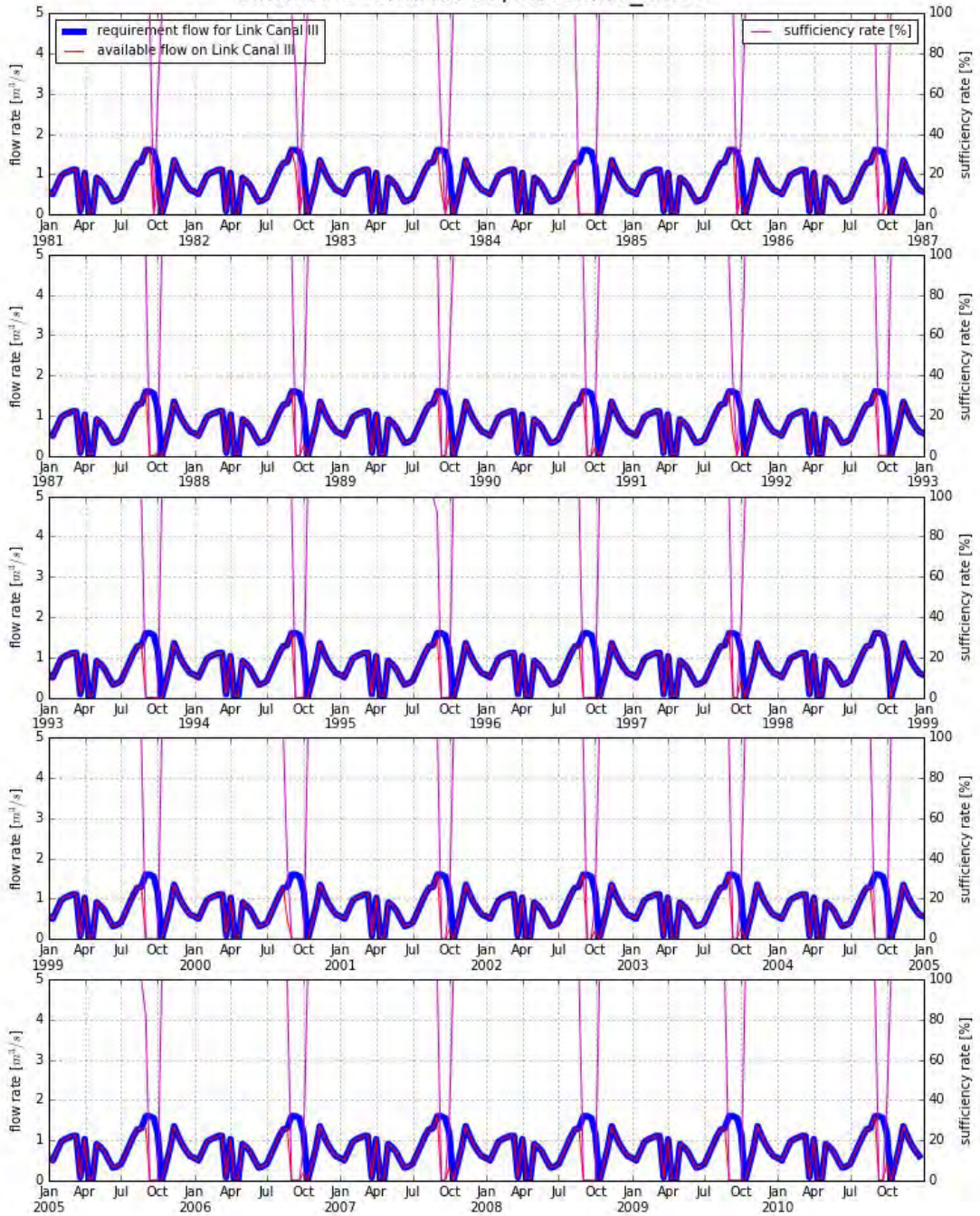

Water Balance at Link Canal III (Case 2: Plan 3 under CP-1)
 climate scenario: DH/GFDL-ESM2G_rcp85

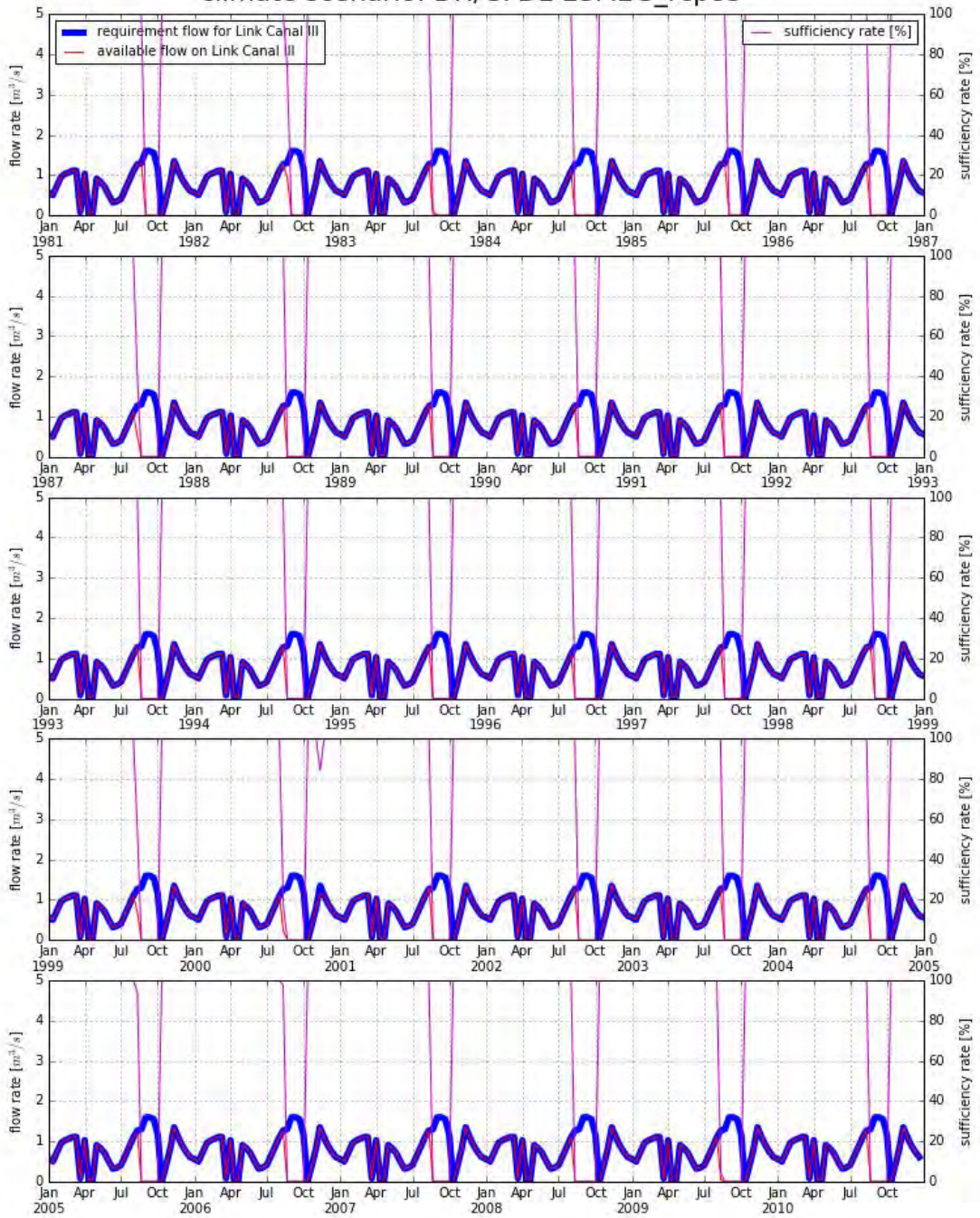

Water Balance at Link Canal III (Case 2: Plan 3 under CP-1)
 climate scenario: DL/FGOALS-g2_rcp26

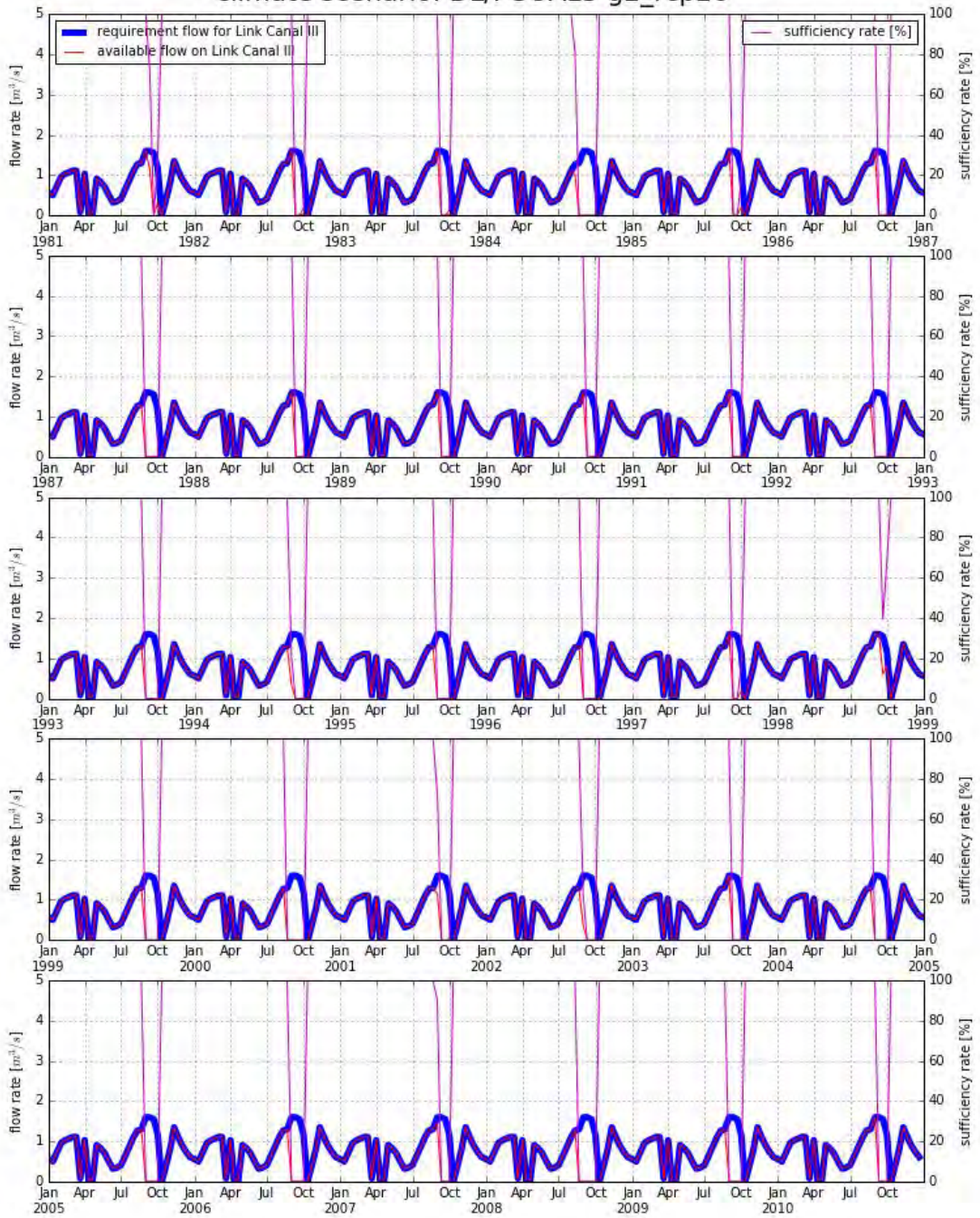

Water Balance at Link Canal III (Case 2: Plan 3 under CP-1)
climate scenario: MM/GFDL-ESM2M_rcp85

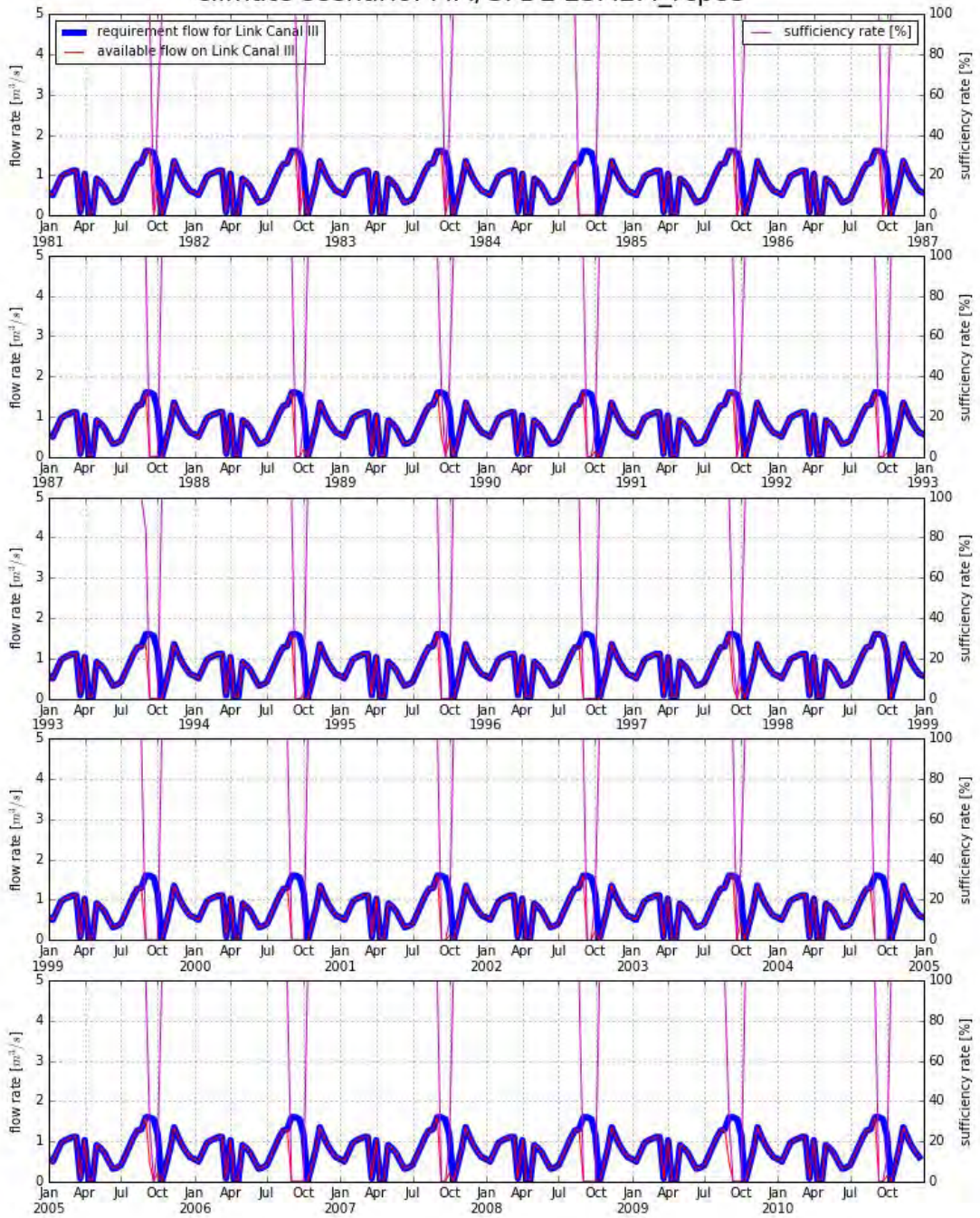

Water Balance at Link Canal III (Case 2: Plan 3 under CP-1)
climate scenario: WH/MIROC-ESM-CHEM_rcp85

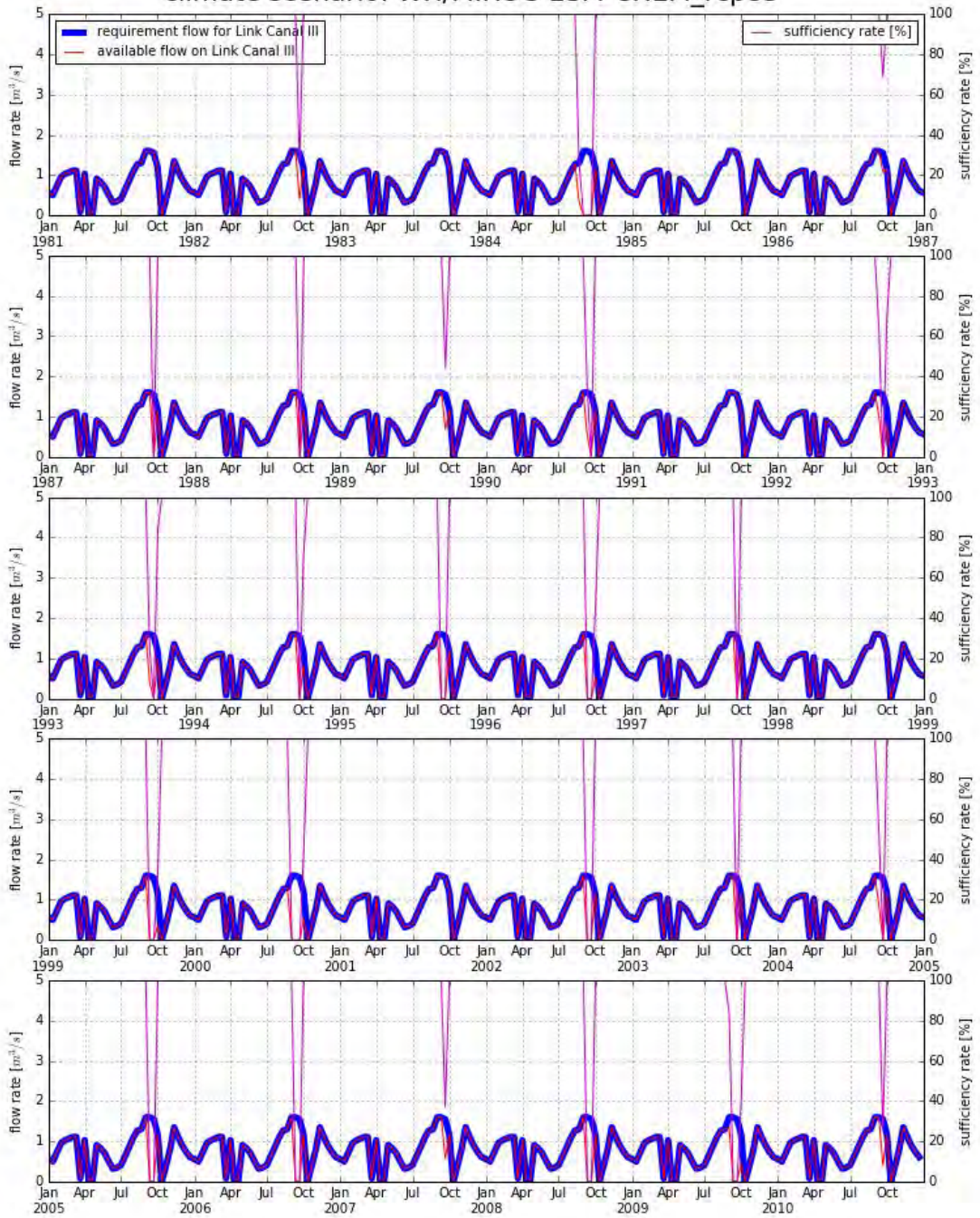

5.4.3. 灌漑プロジェクト Case3

Water Balance at Link Canal III (Case 3: Plan 2 under CP-3)
climate scenario: BL/Baseline_Case

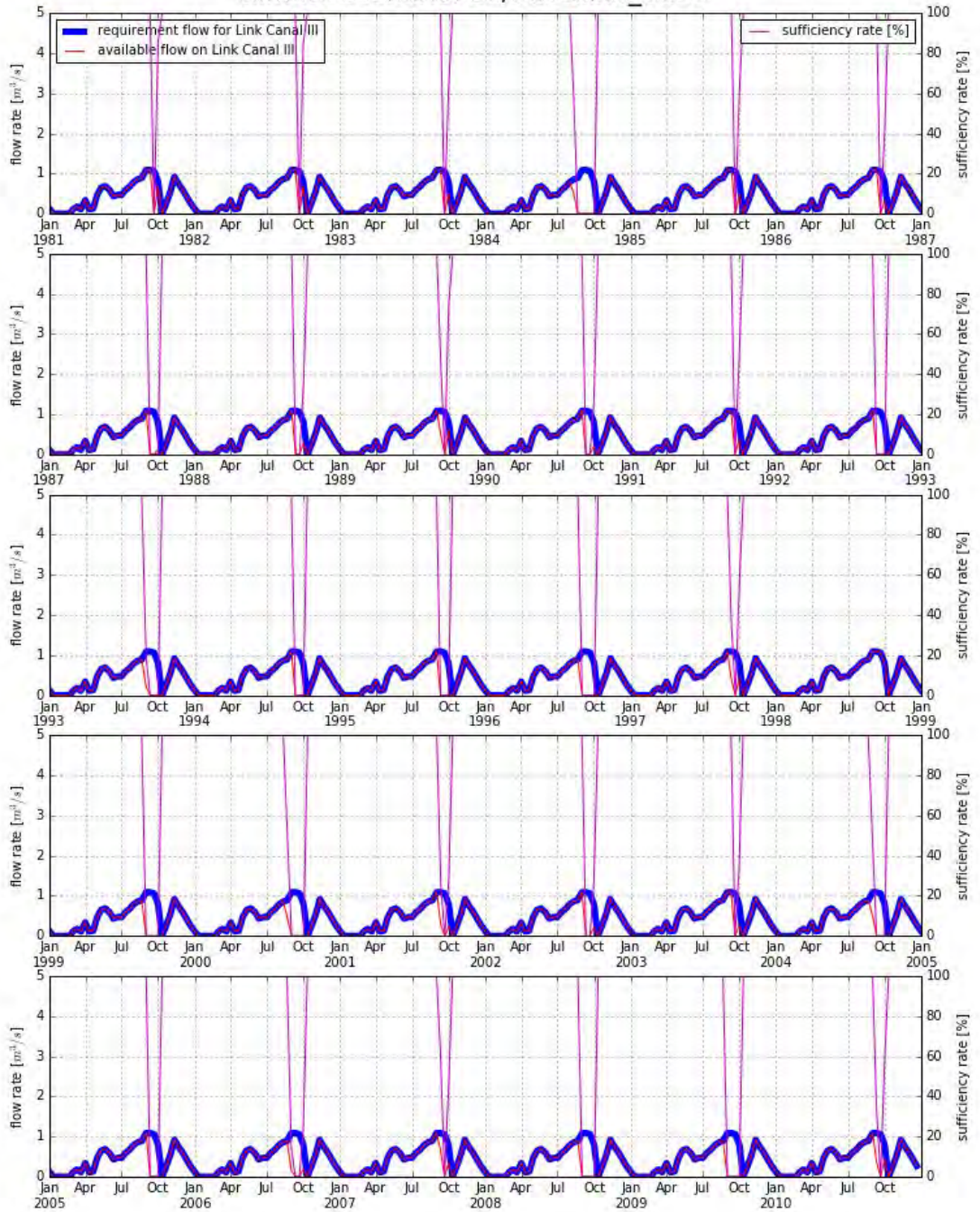

Water Balance at Link Canal III (Case 3: Plan 2 under CP-3)
climate scenario: DH/GFDL-ESM2G_rcp85

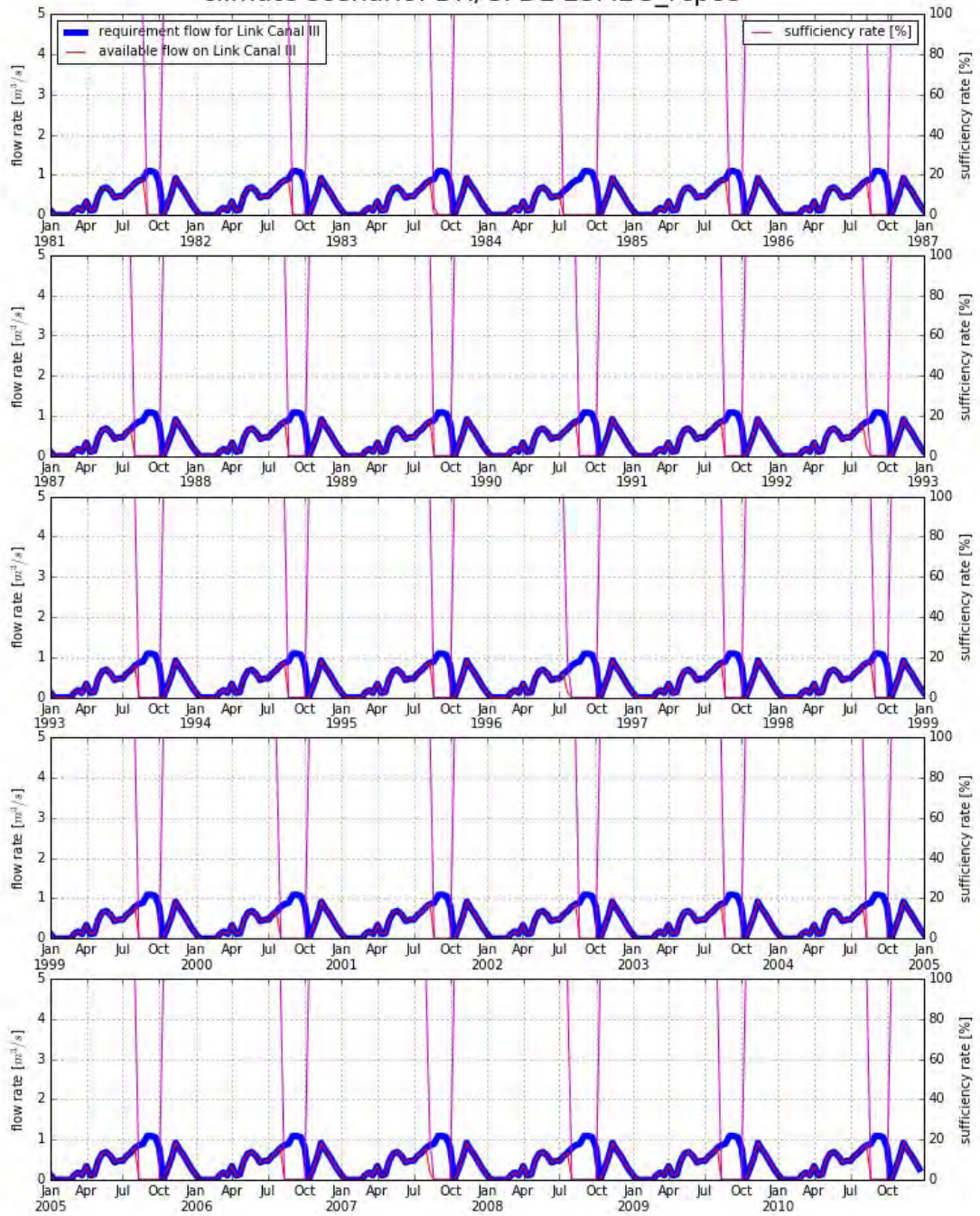

Water Balance at Link Canal III (Case 3: Plan 2 under CP-3)
 climate scenario: DL/FGOALS-g2_rcp26

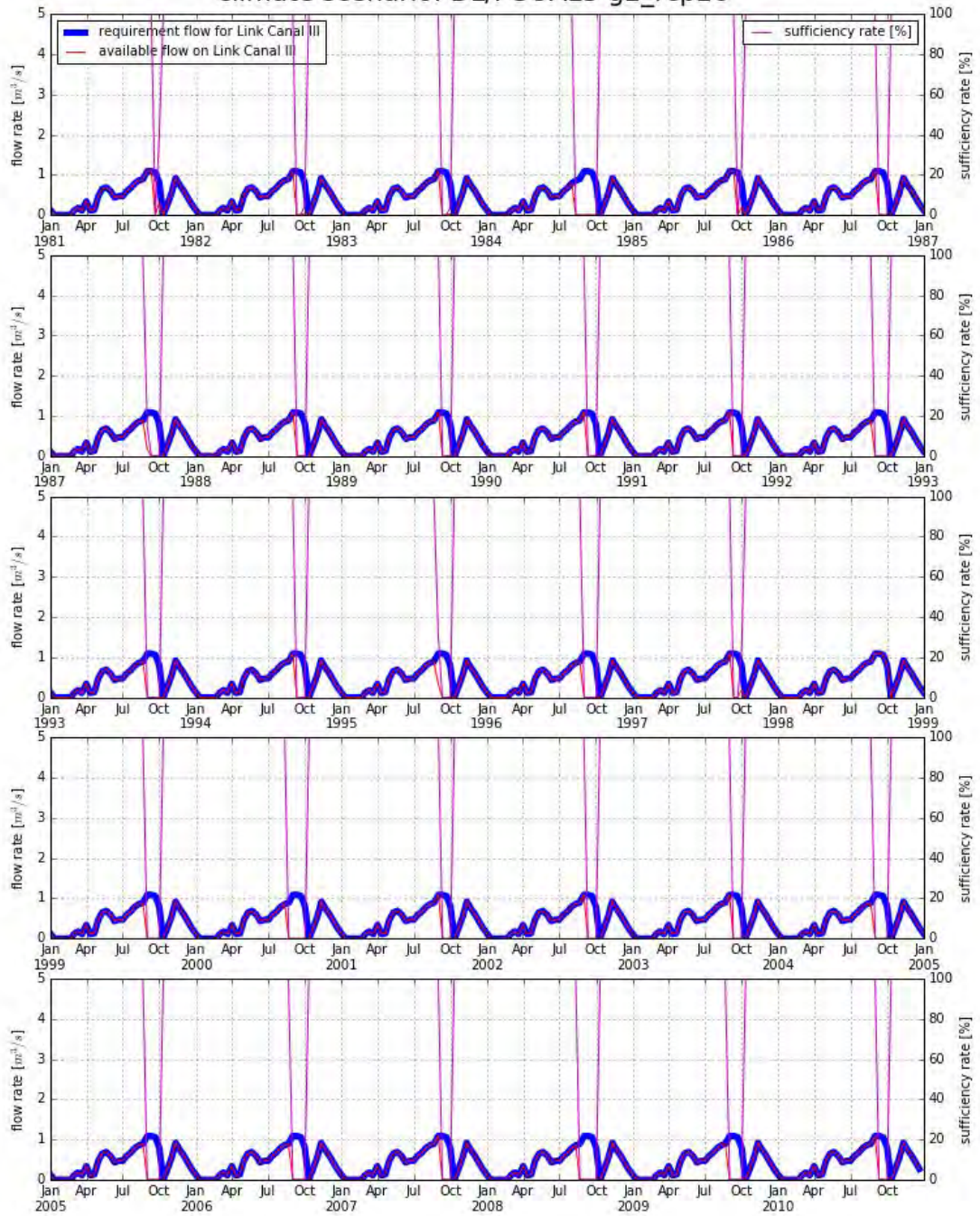

Water Balance at Link Canal III (Case 3: Plan 2 under CP-3)
climate scenario: MM/GFDL-ESM2M_rcp85

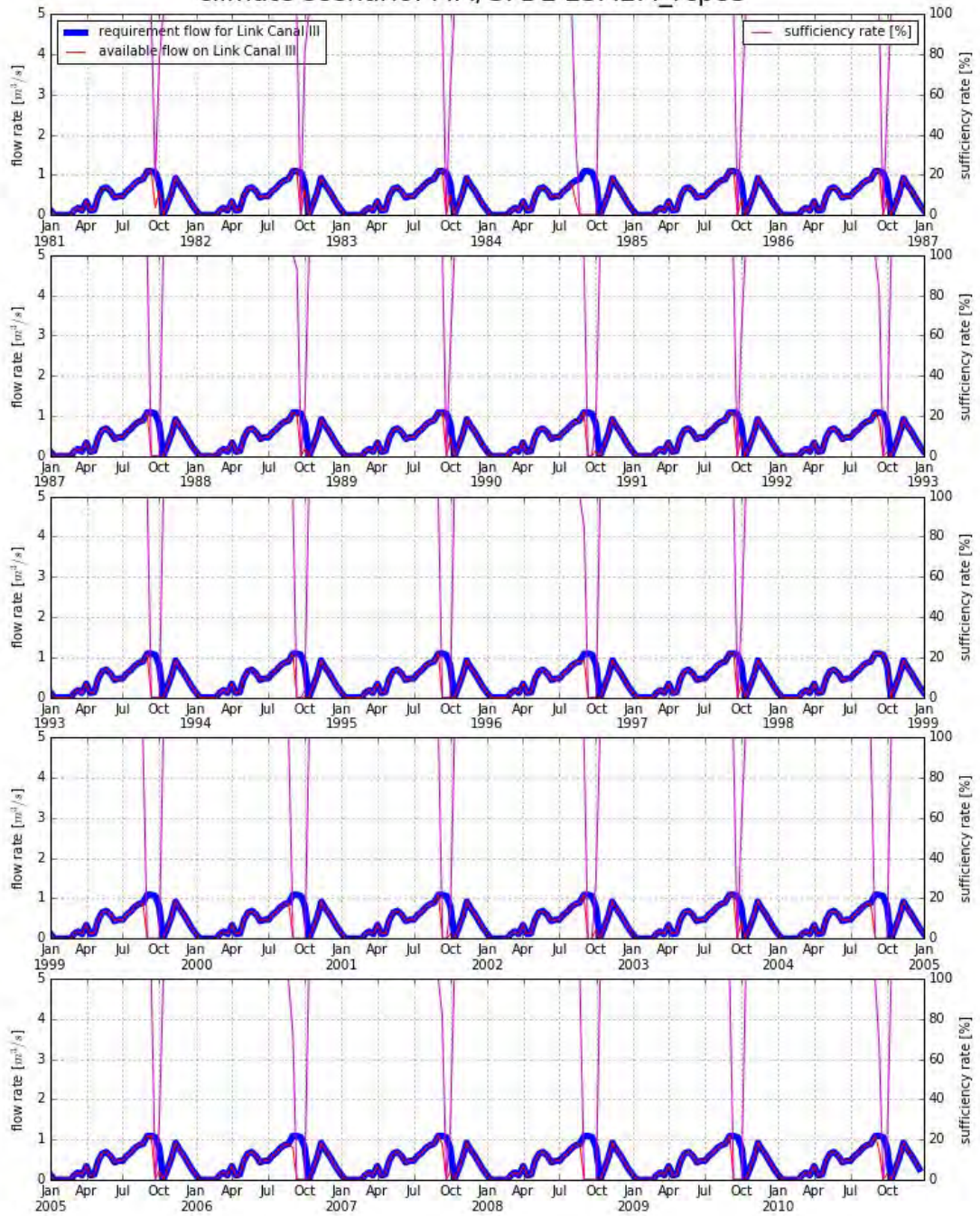

Water Balance at Link Canal III (Case 3: Plan 2 under CP-3)
climate scenario: WH/MIROC-ESM-CHEM_rcp85

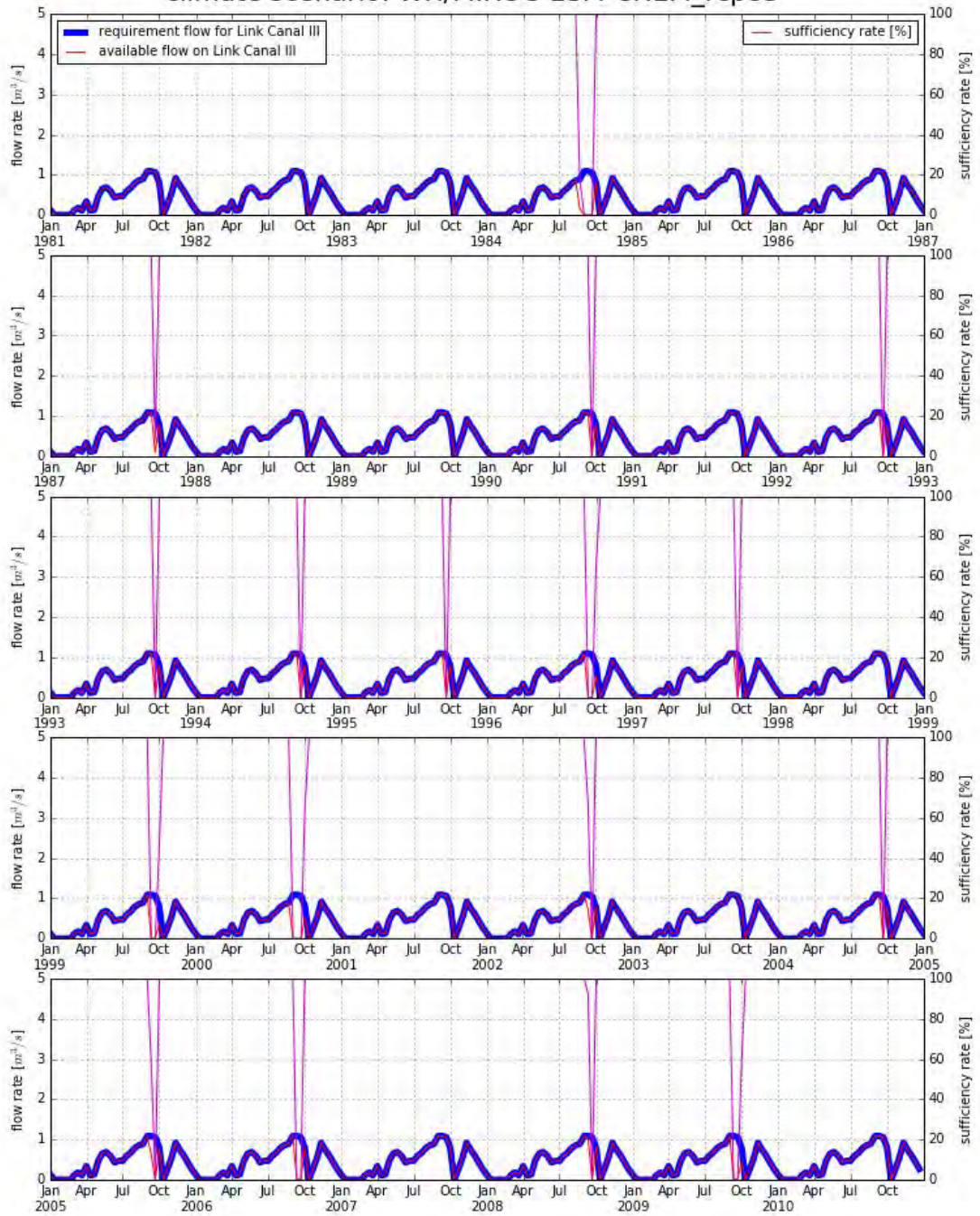

Water Balance at Link Canal III (Case 3: Plan 2 under CP-3)
 climate scenario: WL/CSIRO-Mk3-6-0_rcp60

