

OUTFALL NO. P21.1

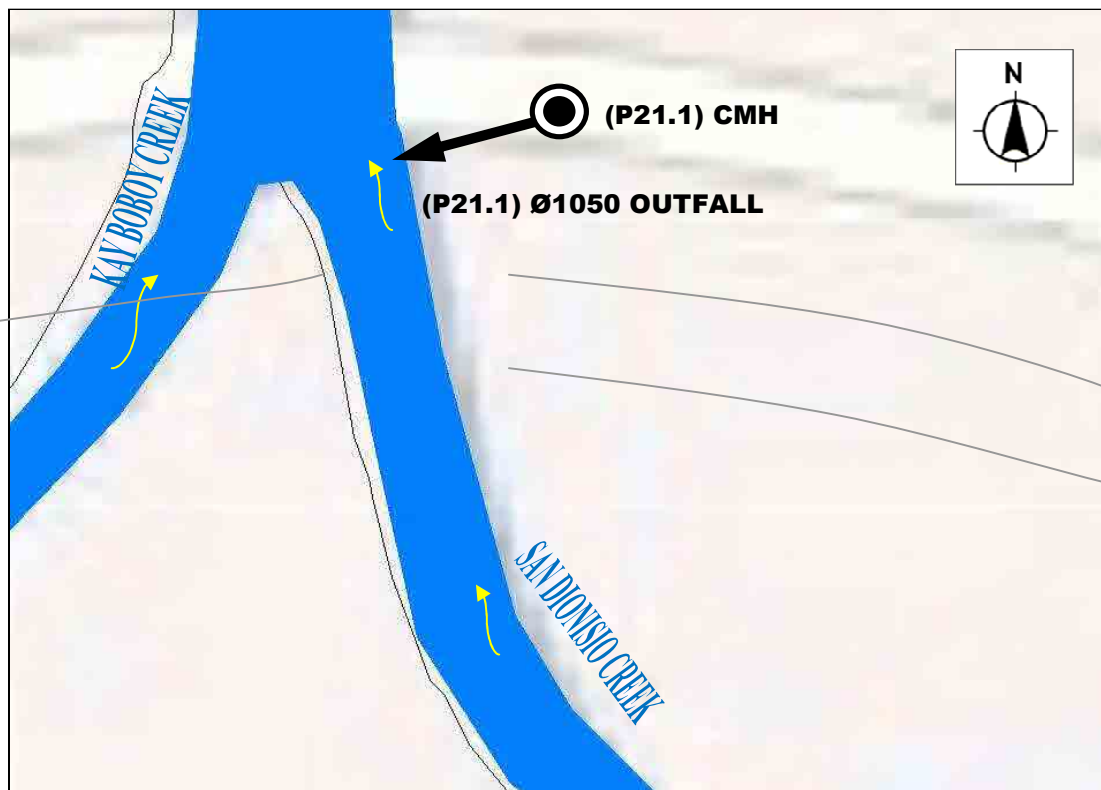

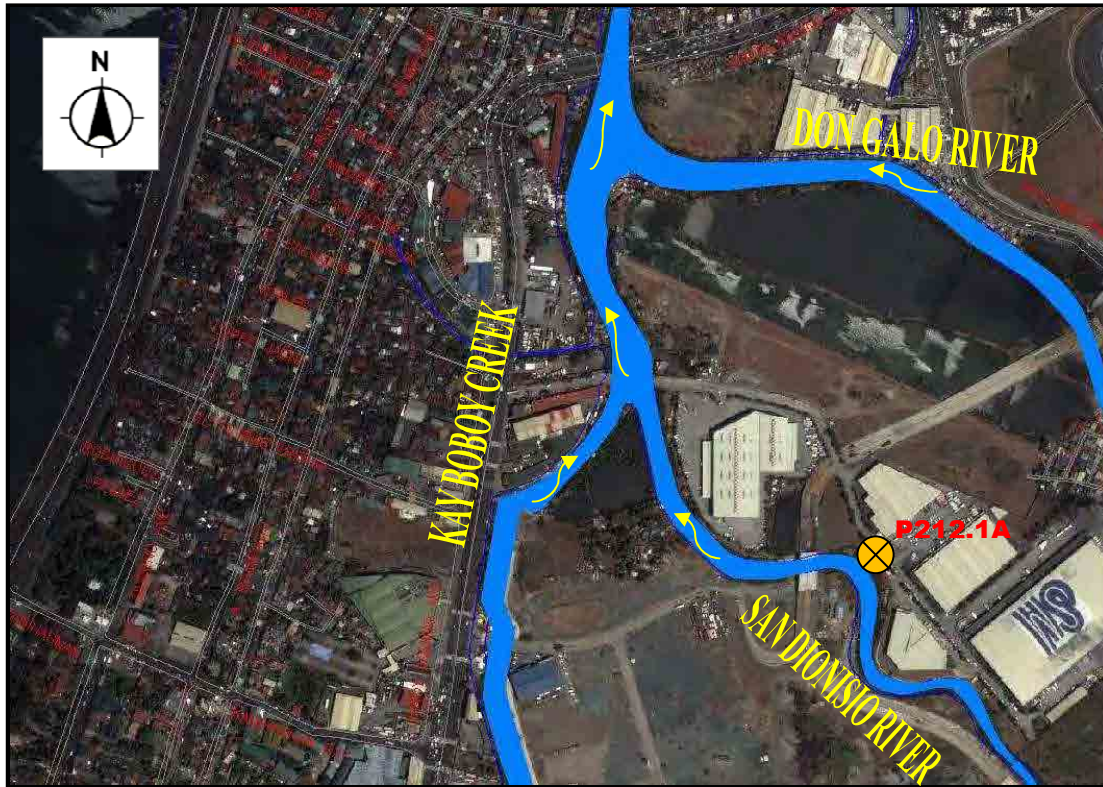

OUTFALL NO. P212.1A





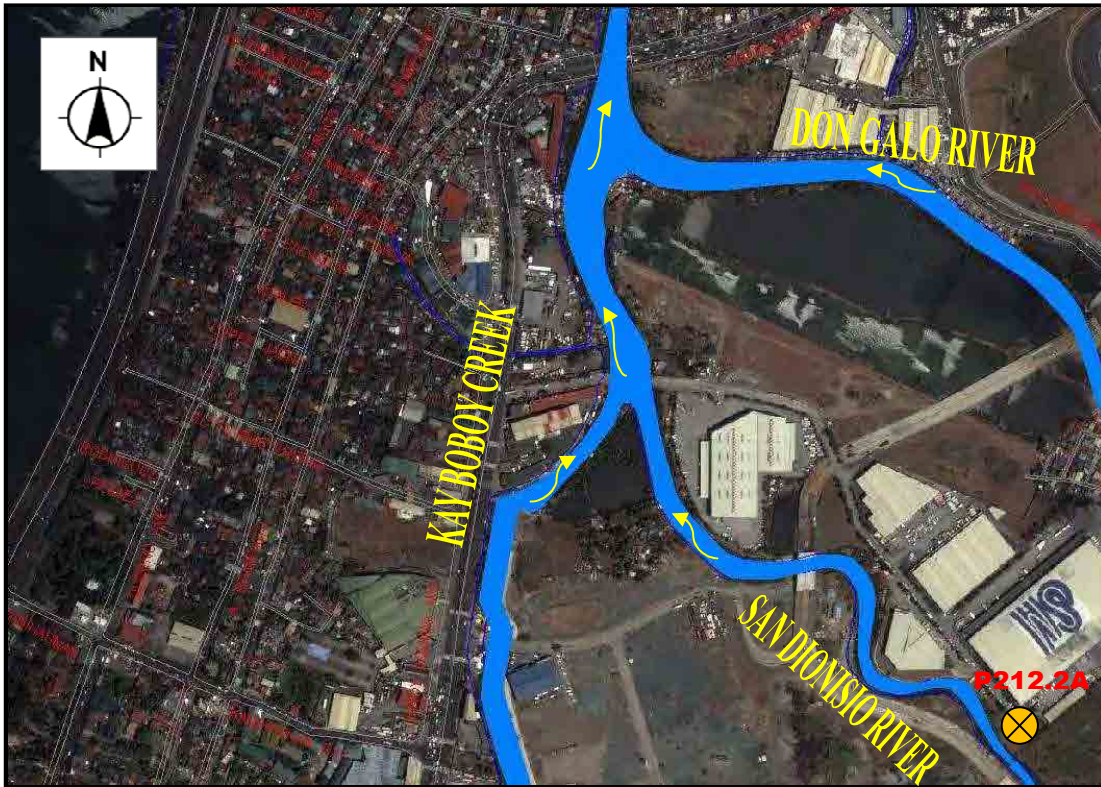

OUTFALL NO. P212.2A

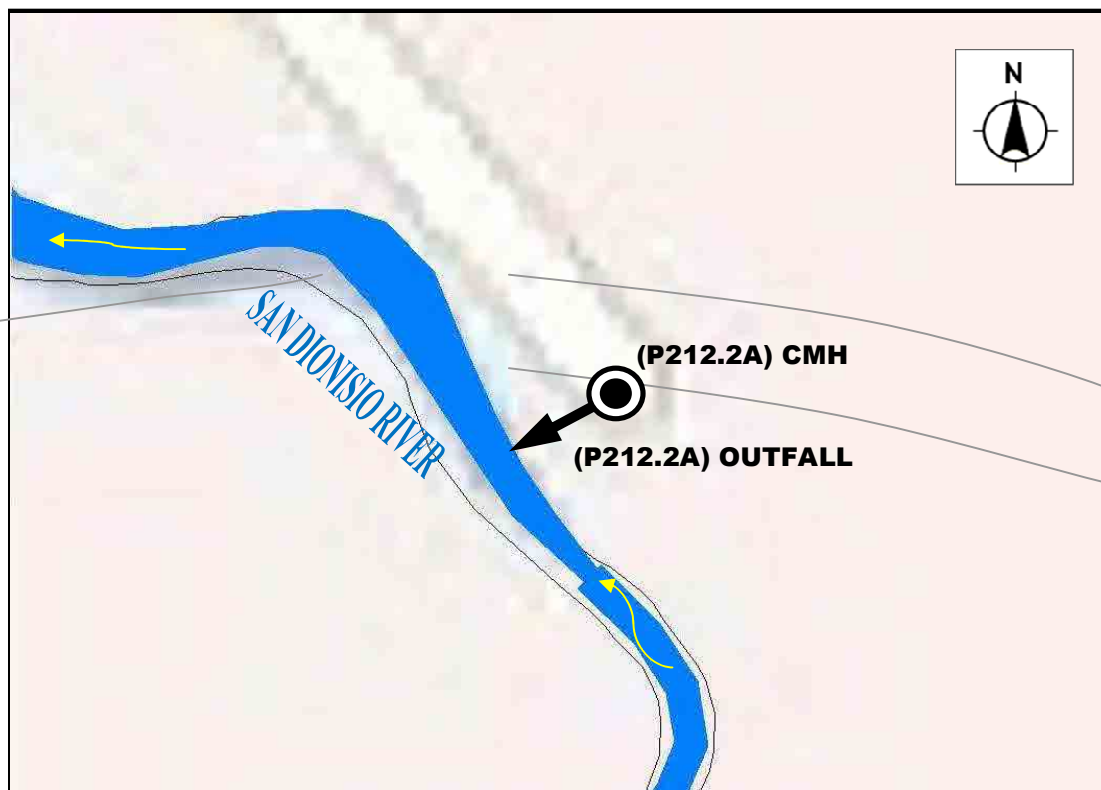



OUTFALL NO. P2121.1 TO P2121.2 & P2121.3A

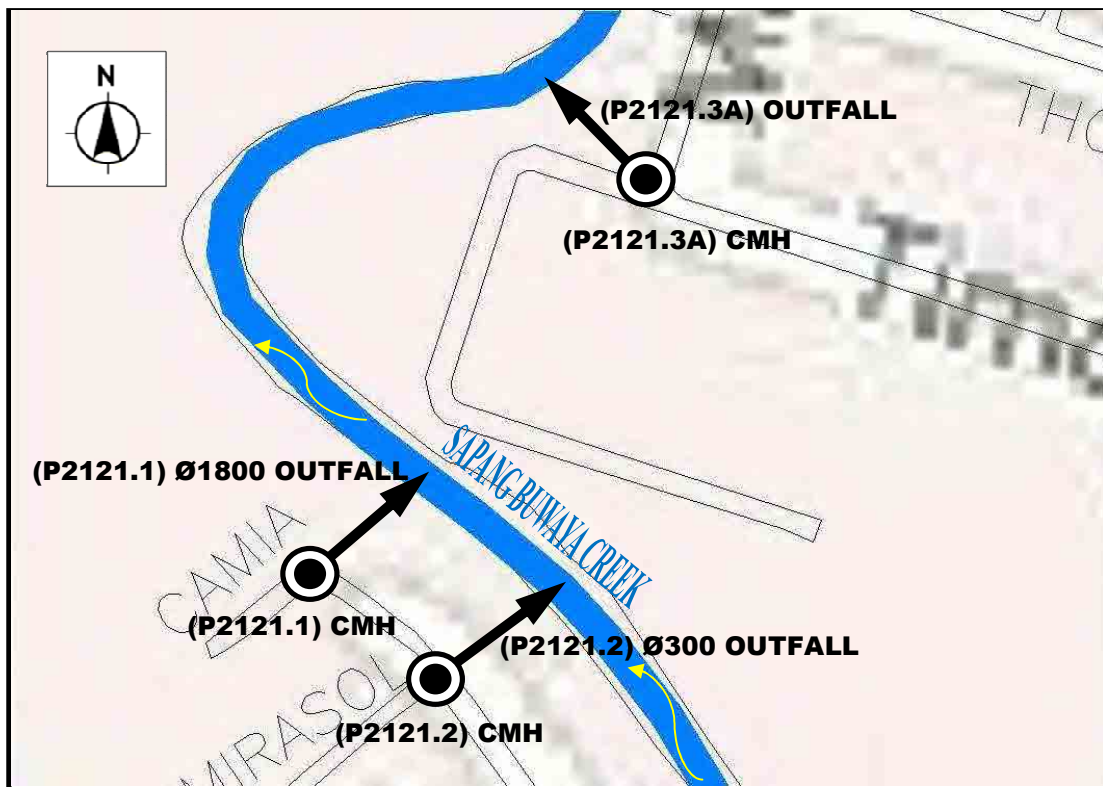



OUTFALL NO. P21212.1

GP16



OUTFALL NO. P21212.1

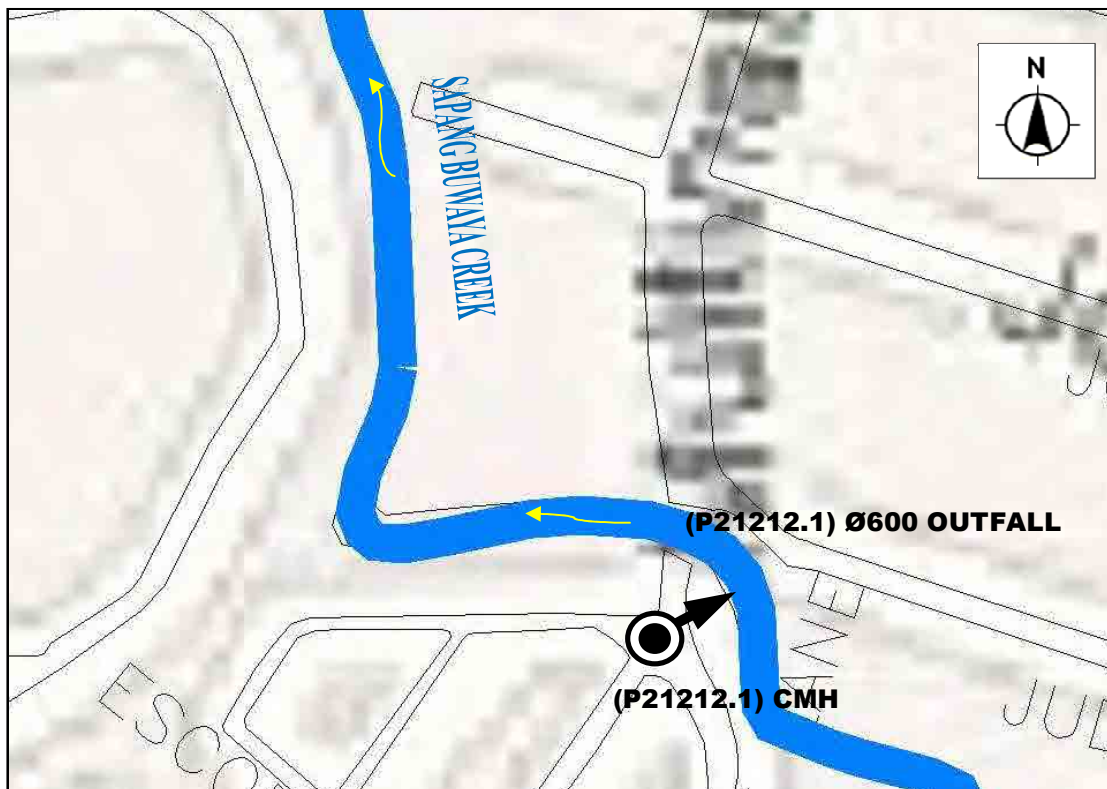

OUTFALL NO. P21212.2 TO P21212.3

GP16



OUTFALL NO. P21212.2 TO P21212.3





OUTFALL NO. P21212.4 TO P21212.5

GP16



OUTFALL NO. P21212.4 TO P21212.5





OUTFALL NO. P21212.6 TO P21212.9

GP18

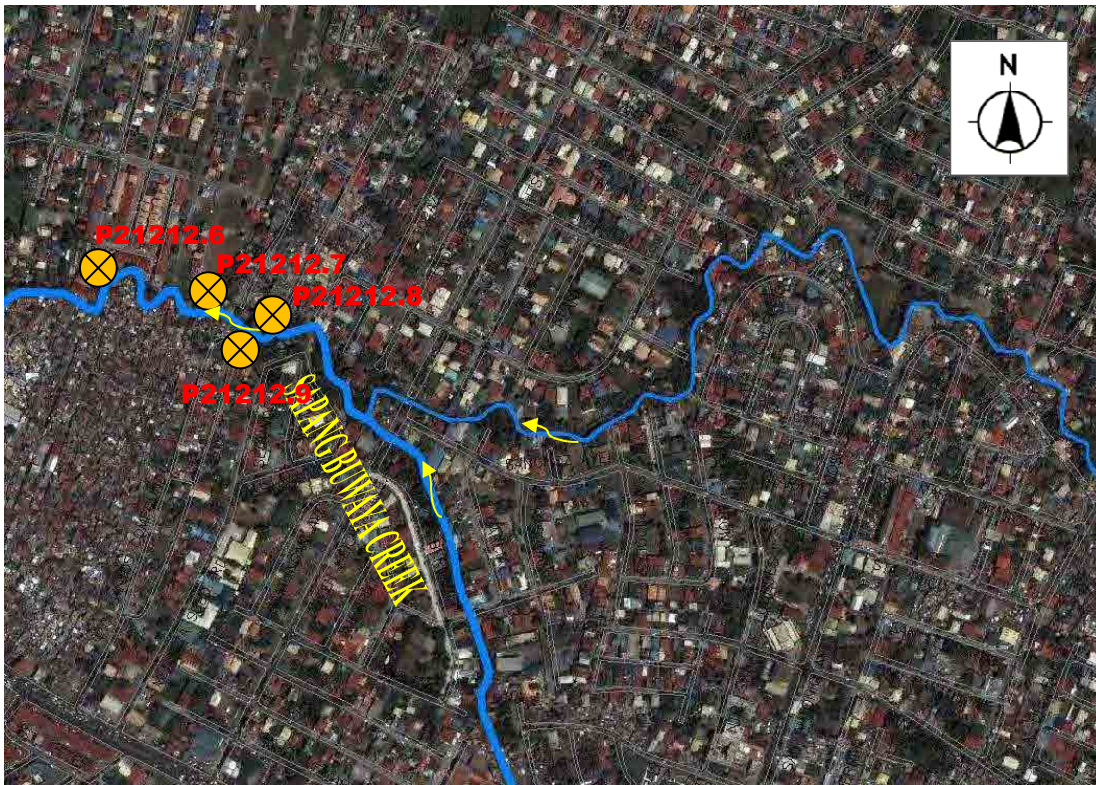

OUTFALL NO. P21212.6 TO P21212.9





OUTFALL NO. P21212.10A

GP16



OUTFALL NO. P21212.10A





OUTFALL NO. P212121.1, P212122.1 TO P212122.2

GP18

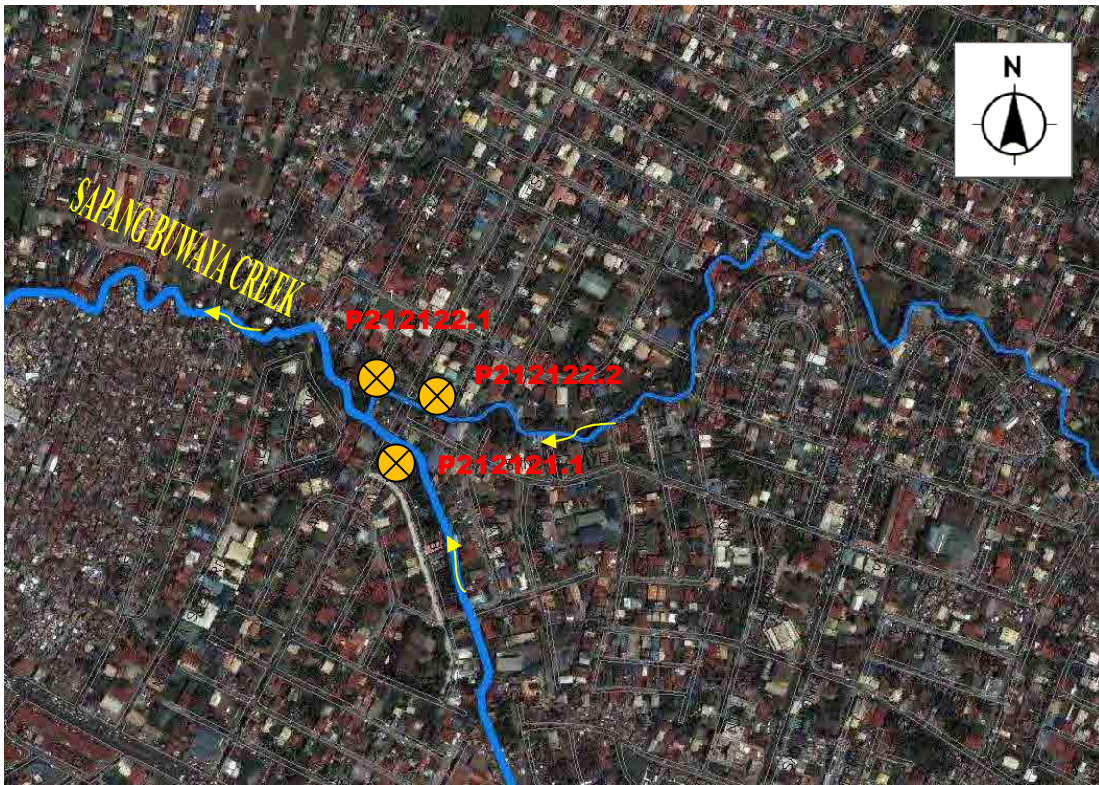

OUTFALL NO. P212121.1, P212122.1 TO P212122.2





OUTFALL NO. P212121.2

GP18

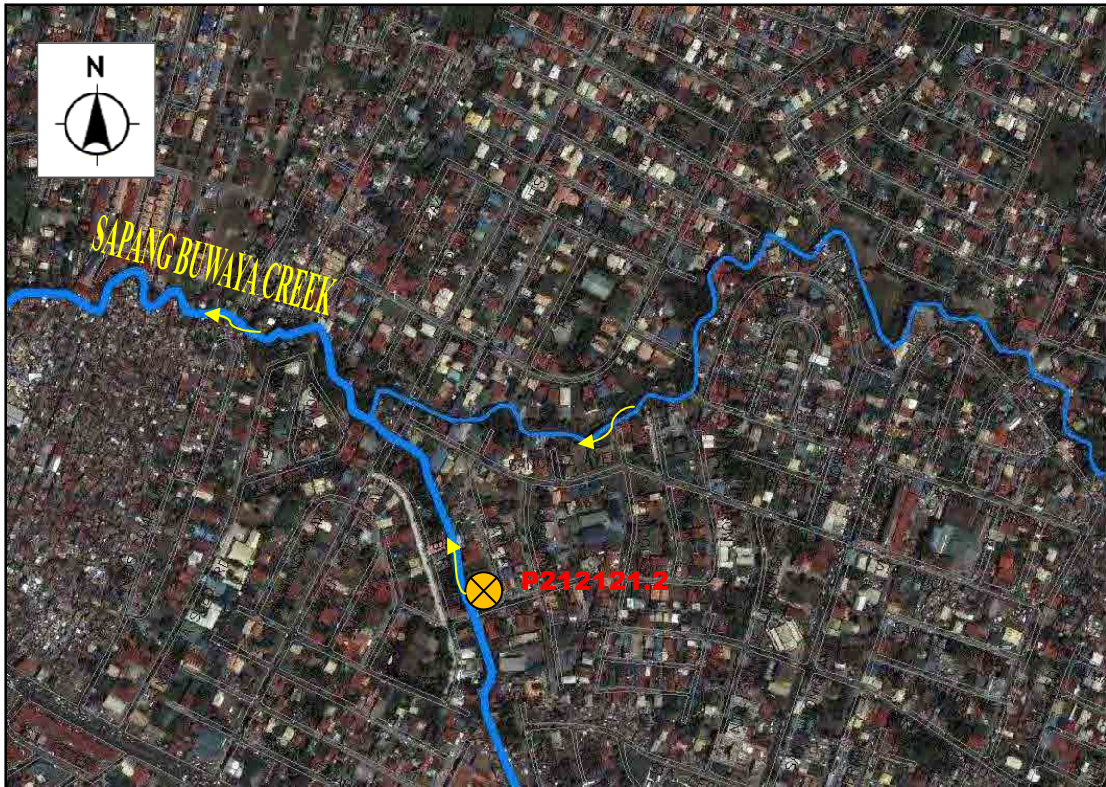

OUTFALL NO. P212121.2





OUTFALL NO. P212122.3

GP18

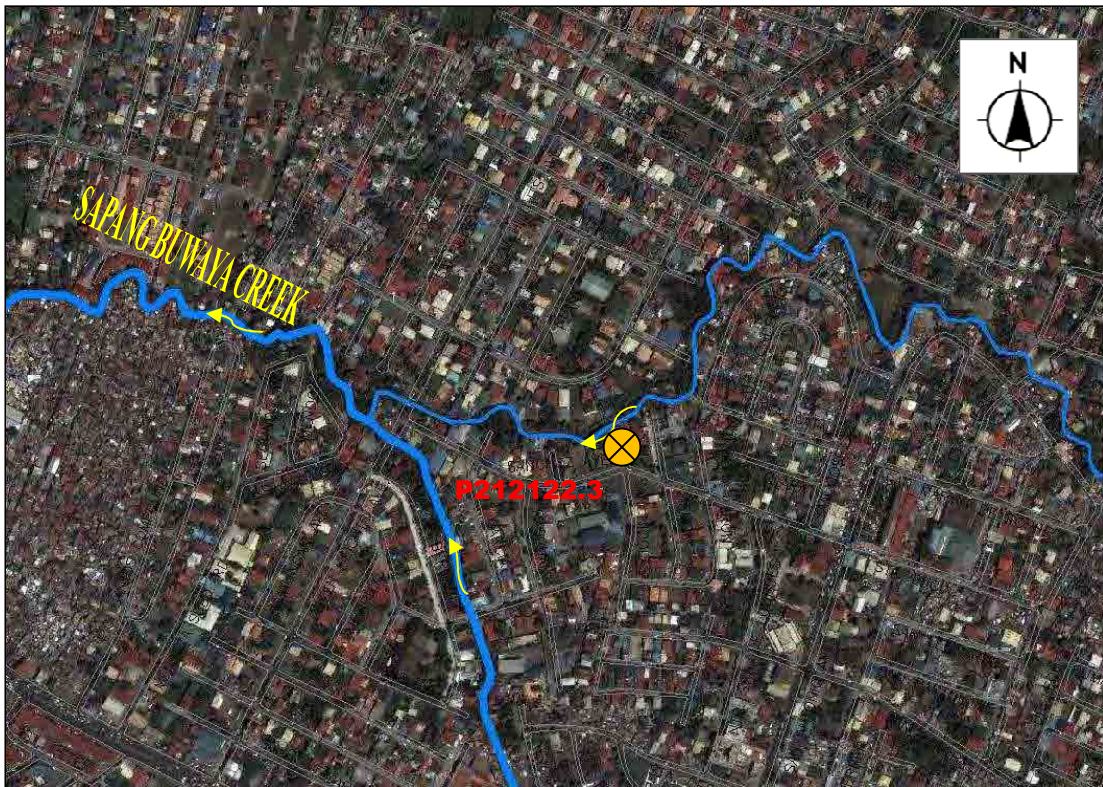

OUTFALL NO. P212122.3

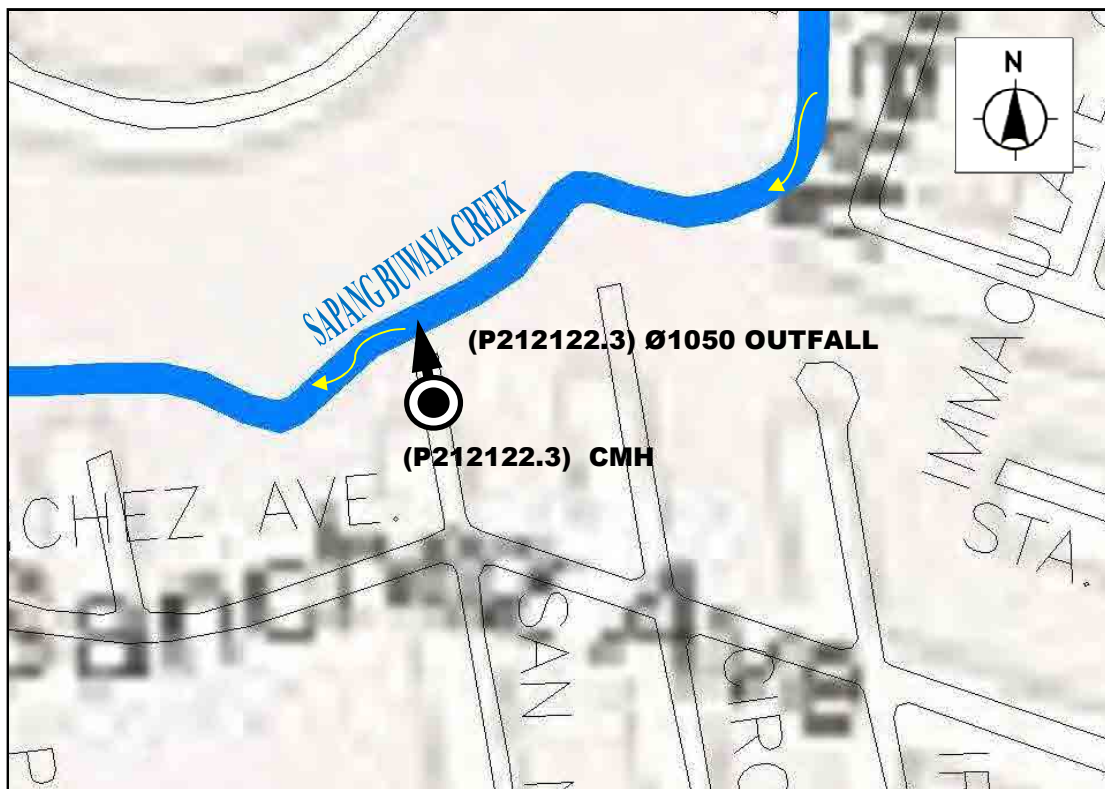



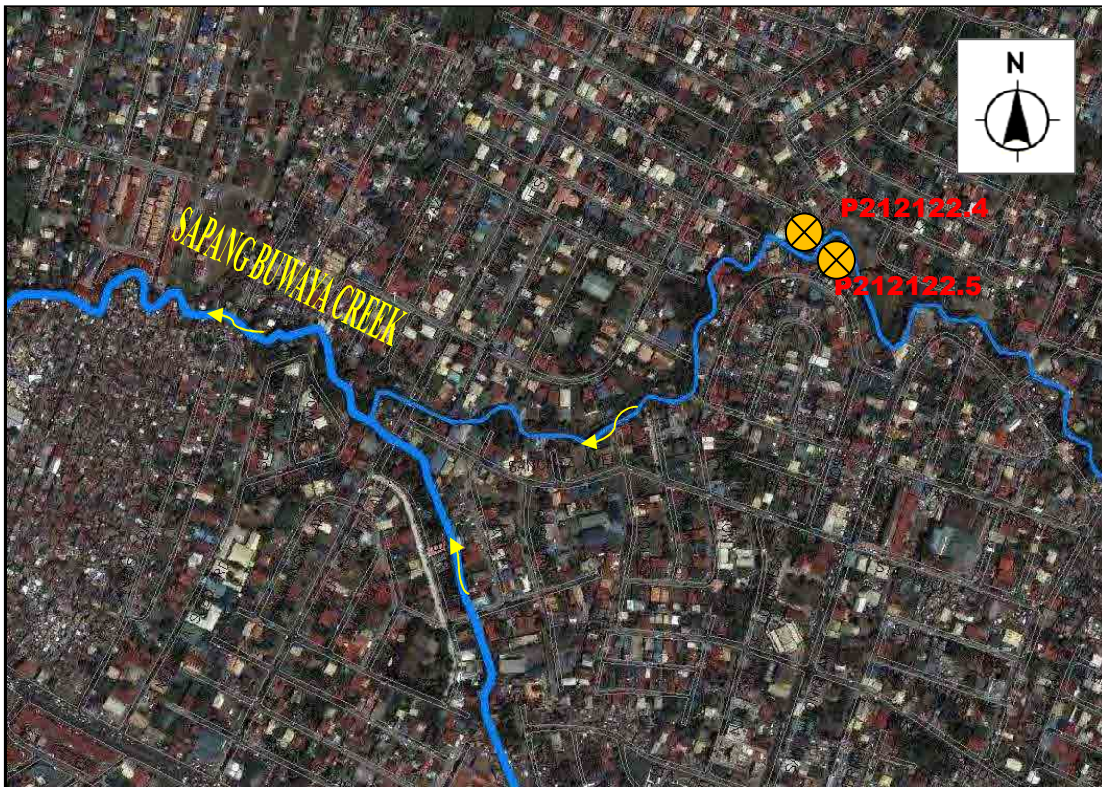

OUTFALL NO. P212122.4 TO P212122.5







OUTFALL NO. P212122.6 TO P212122.7

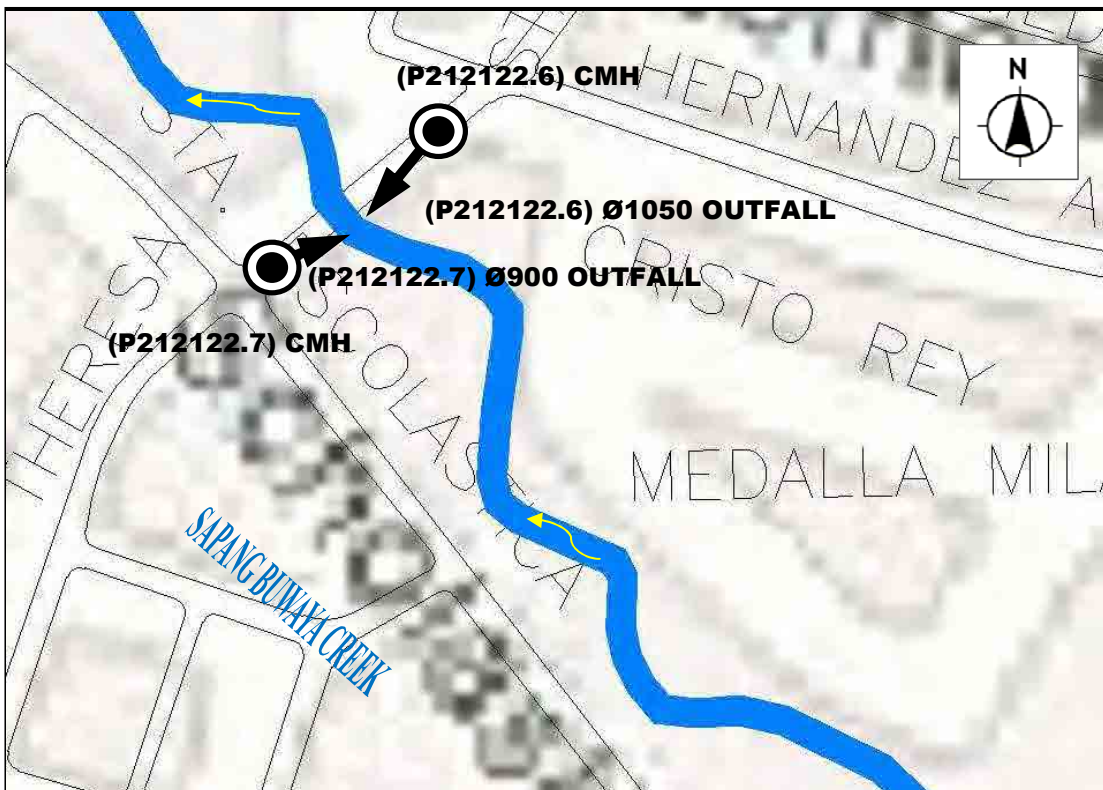



OUTFALL NO. P212122.8

GP19

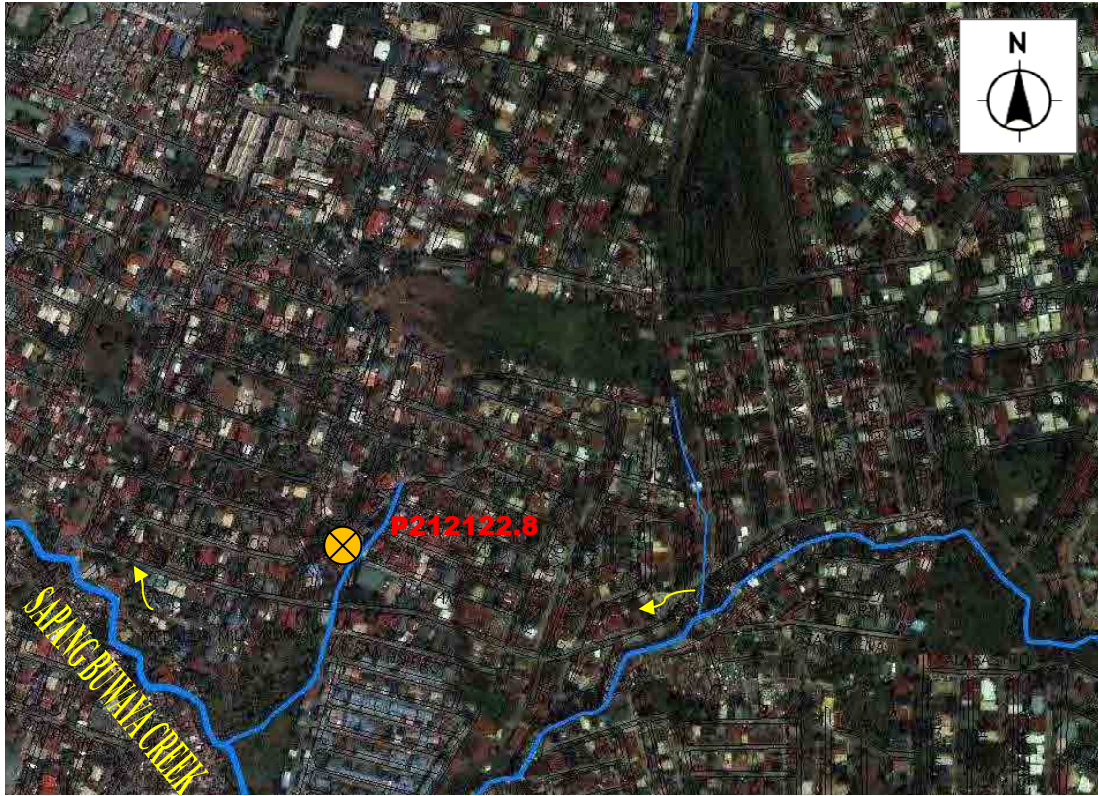

OUTFALL NO. P212122.8

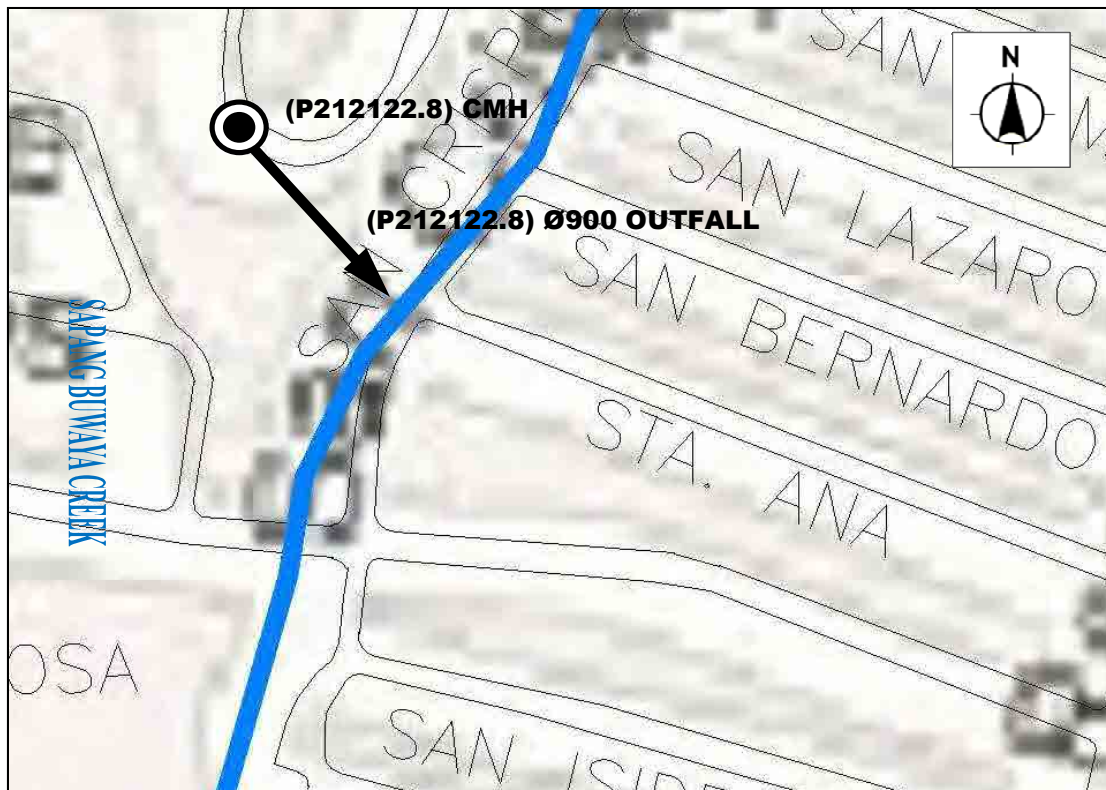



OUTFALL NO. P212122.9A TO P212122.11A

GP19

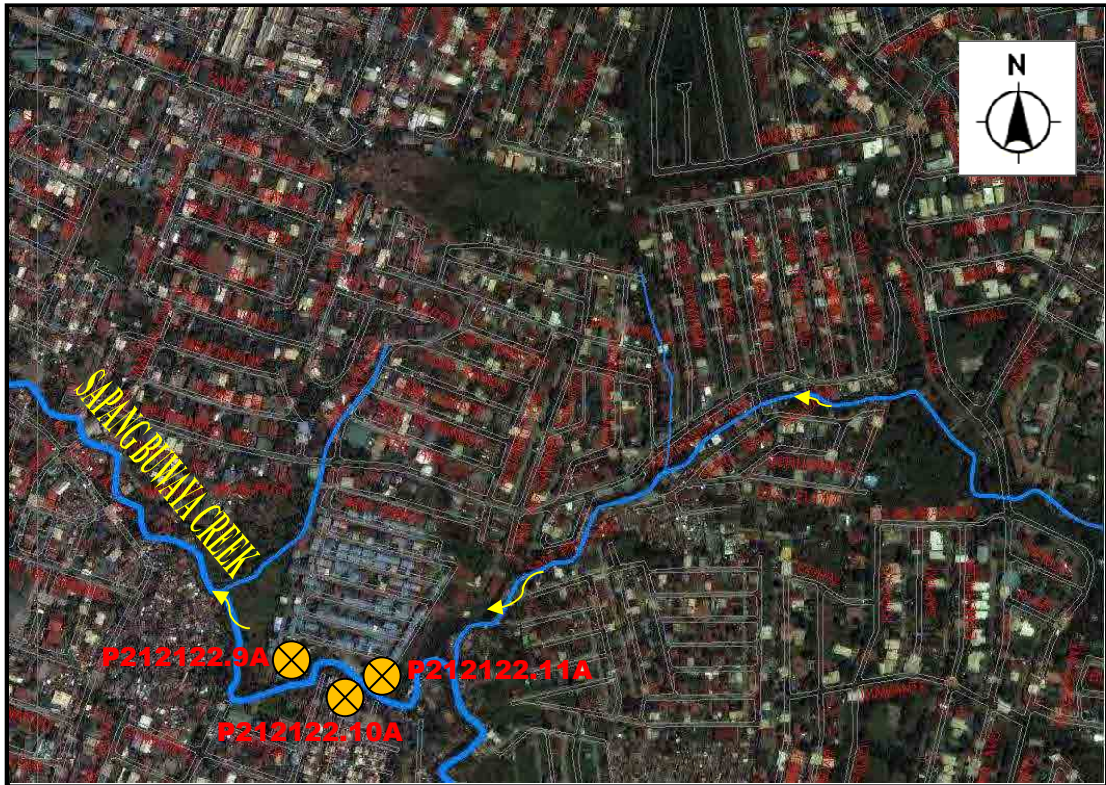

OUTFALL NO. P212122.9A TO P212122.11A

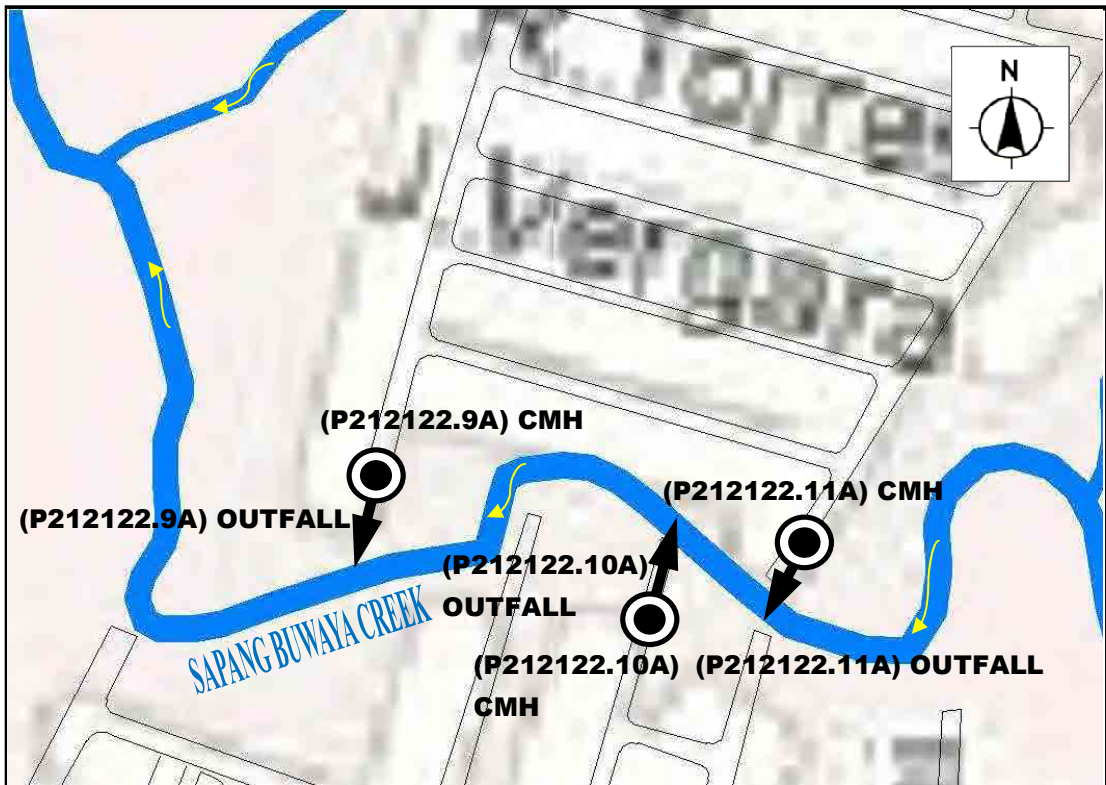



OUTFALL NO. P2121221.1 TO P2121221.4U

GP21

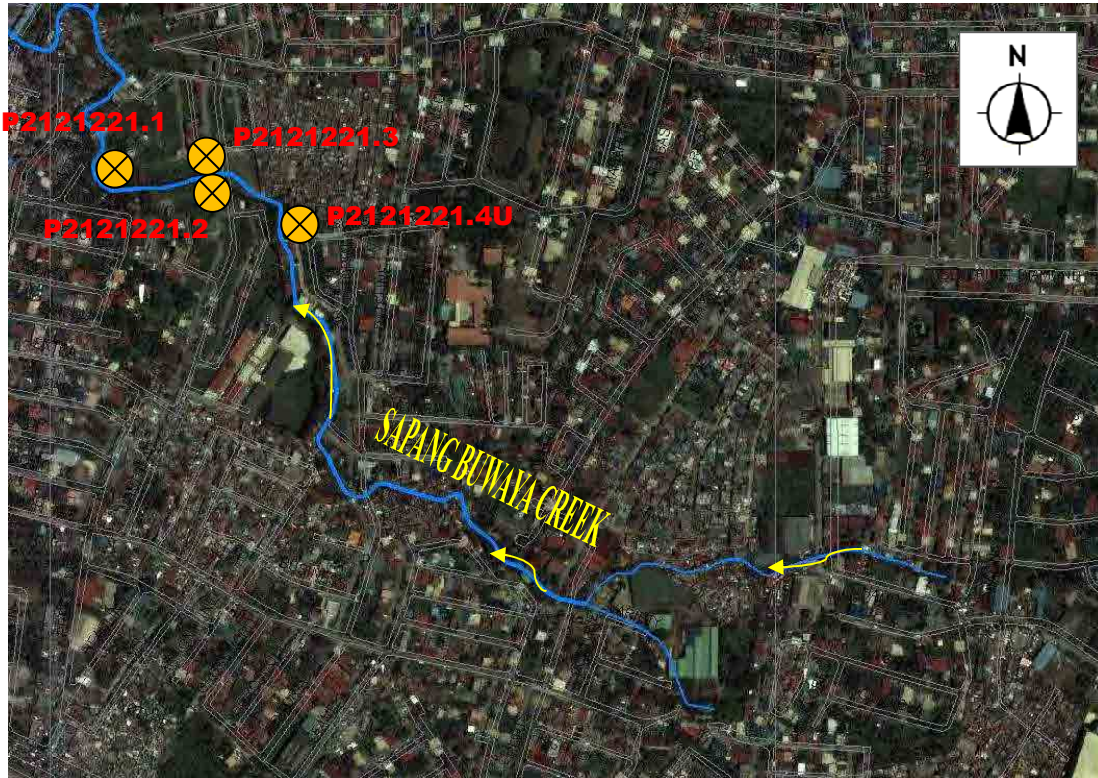

OUTFALL NO. P2121221.1 TO P2121221.4U

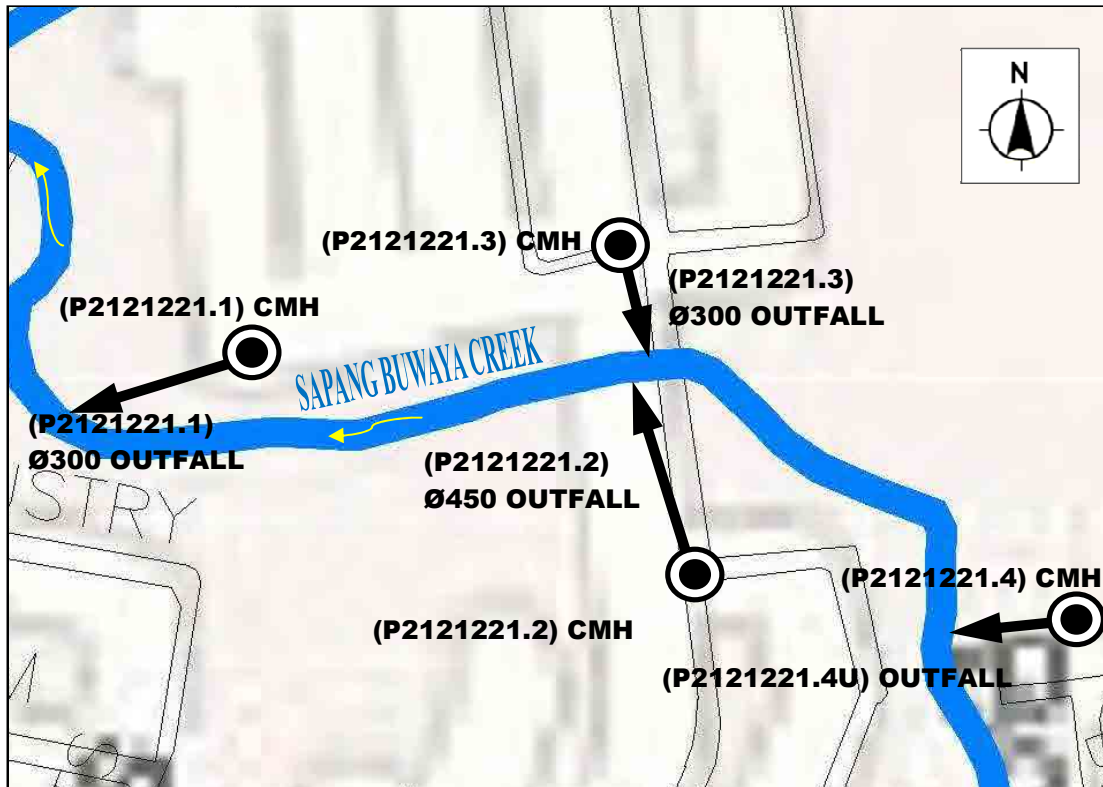



OUTFALL NO. P2121221.5U TO P2121221.6 & P2121221.10A

GP21

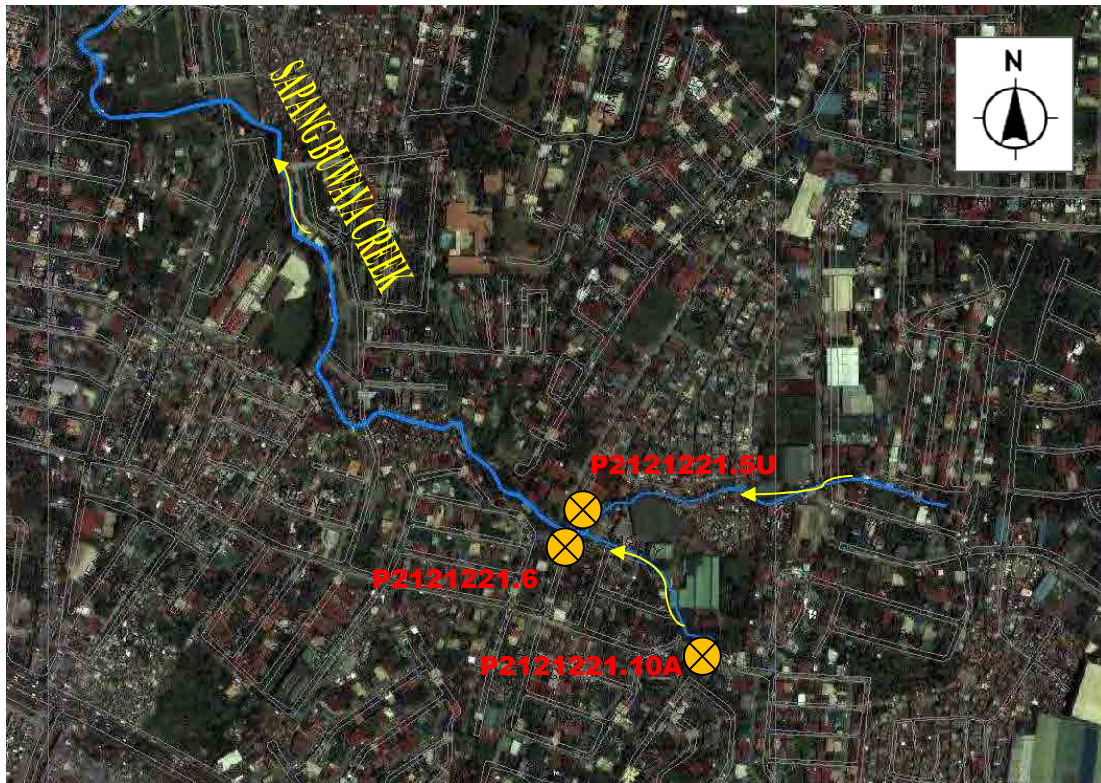

OUTFALL NO. P2121221.5 TO P2121221.6 & P2121221.10A





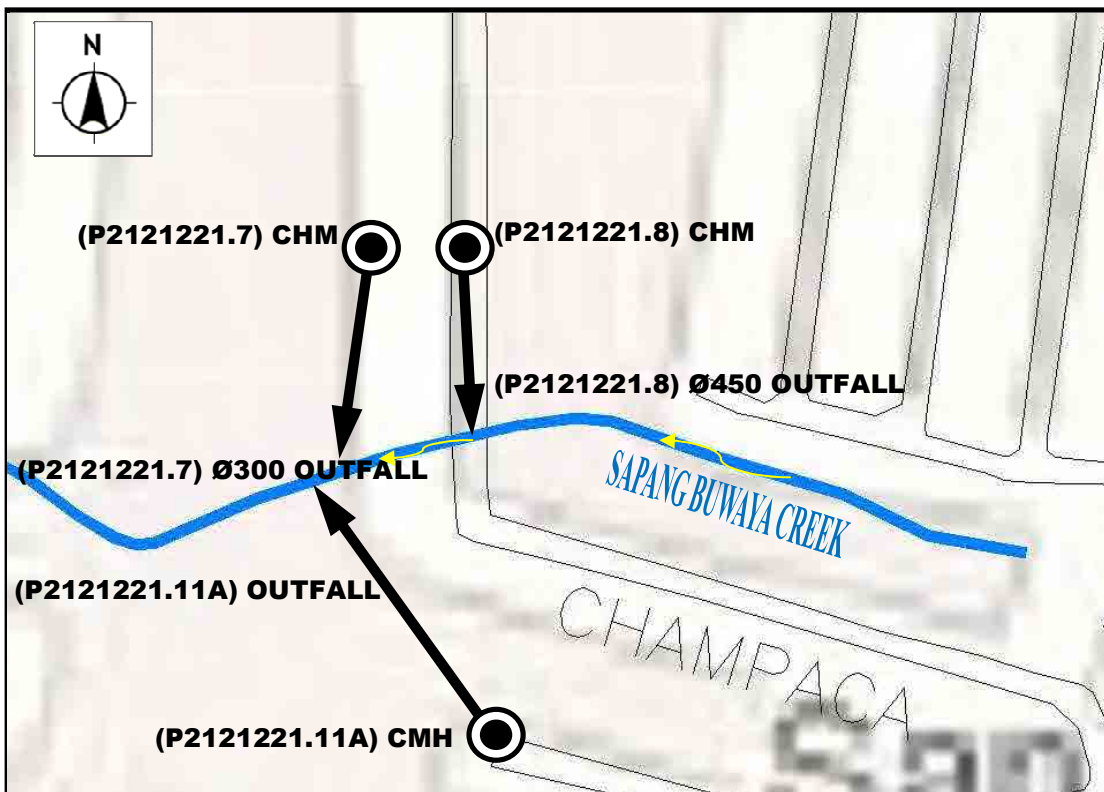
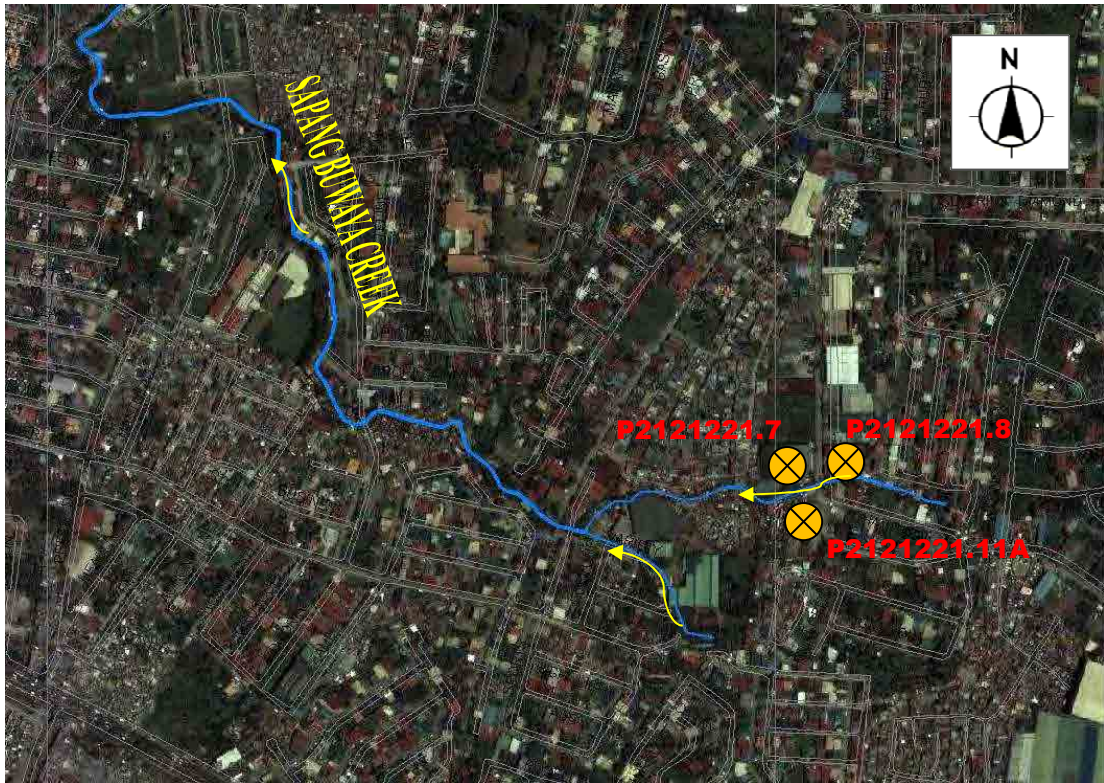



OUTFALL NO. P2121221.9A

GP21

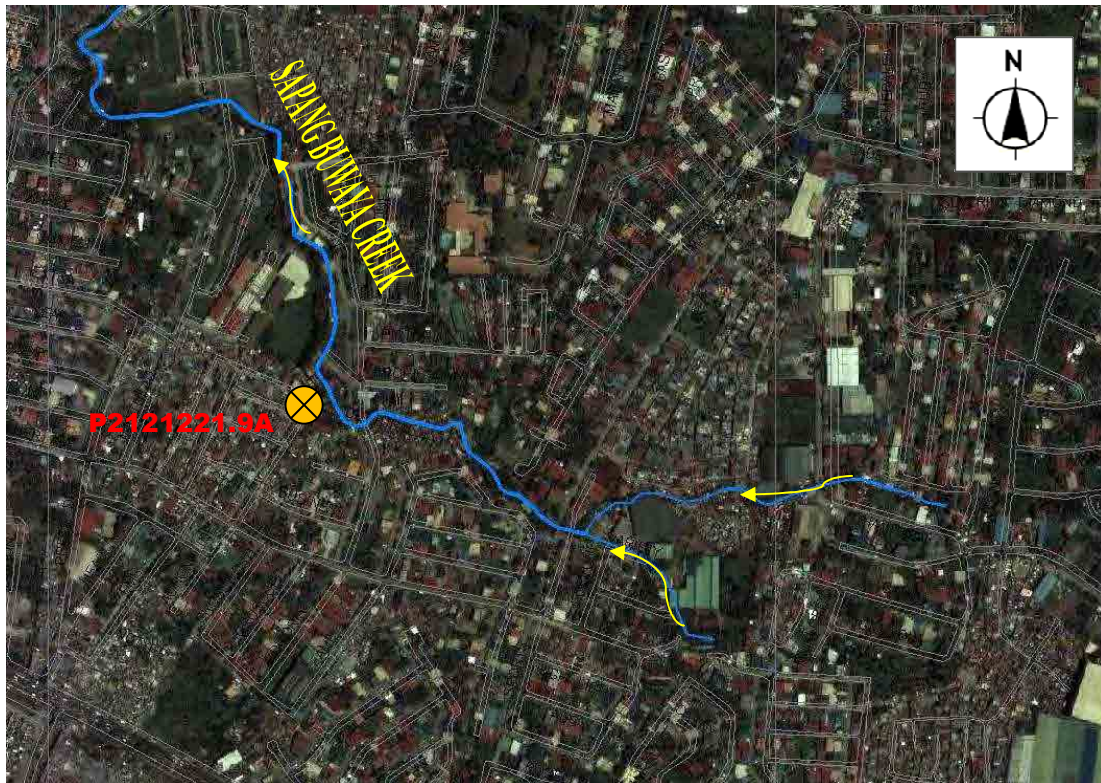

OUTFALL NO. P2121221.9A





OUTFALL NO. P2121222.1

GP19

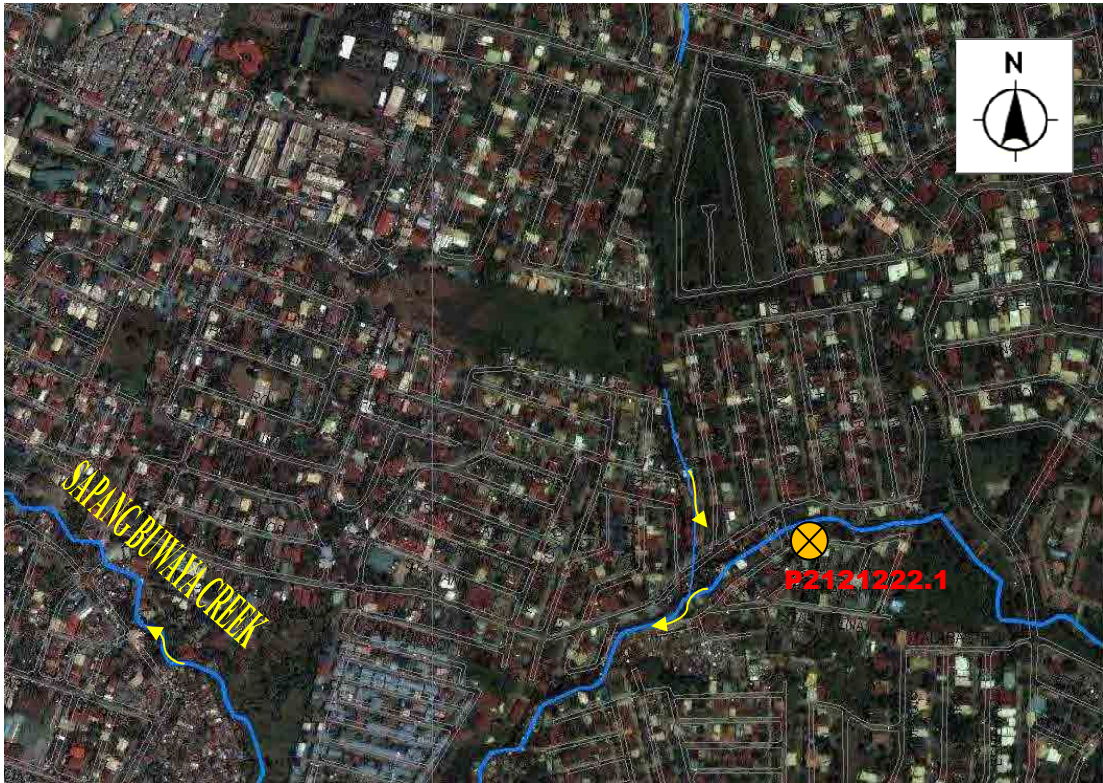

OUTFALL NO. P2121222.1

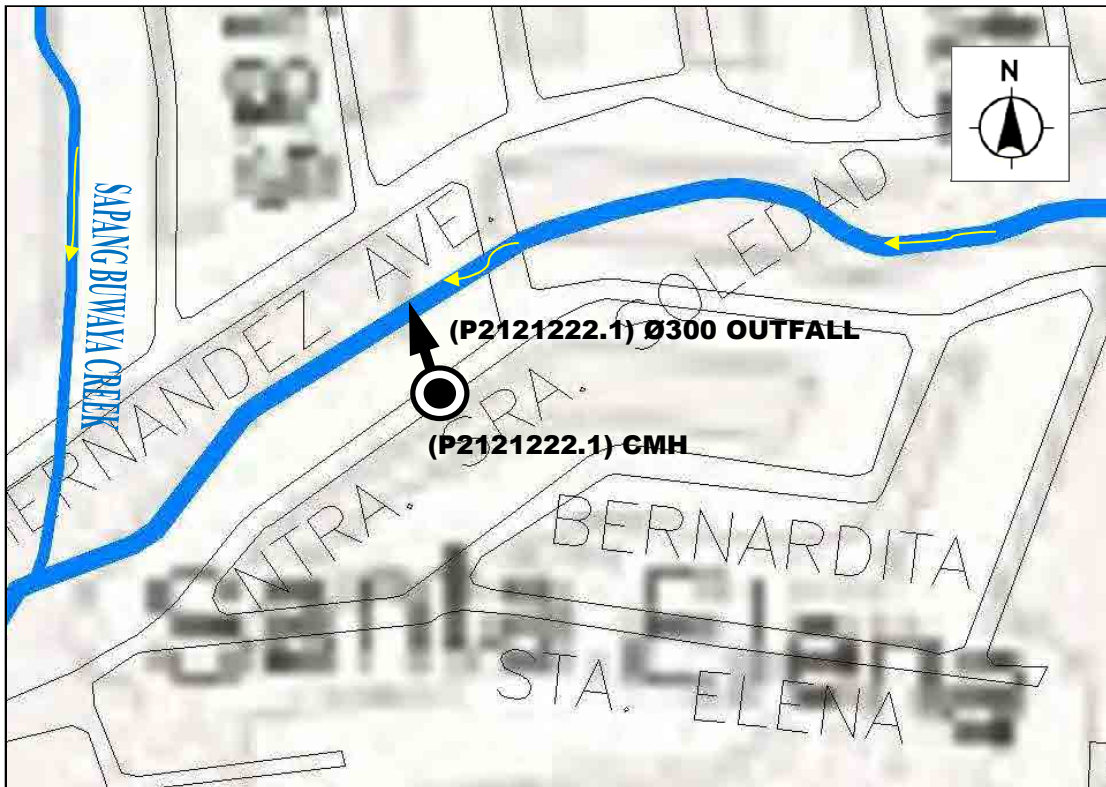



OUTFALL NO. P2121222.2 TO P2121222.3

GP20

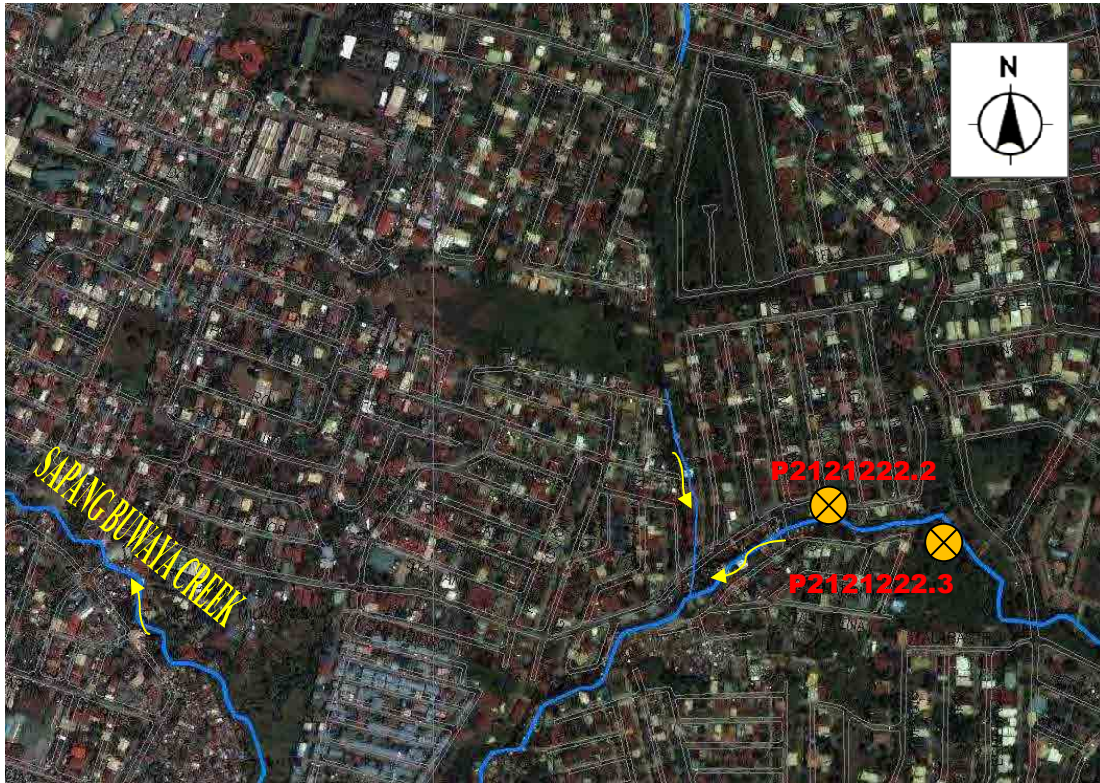

OUTFALL NO. P2121222.2 TO P2121222.3





OUTFALL NO. P2121222.4A TO P2121222.5A

GP19

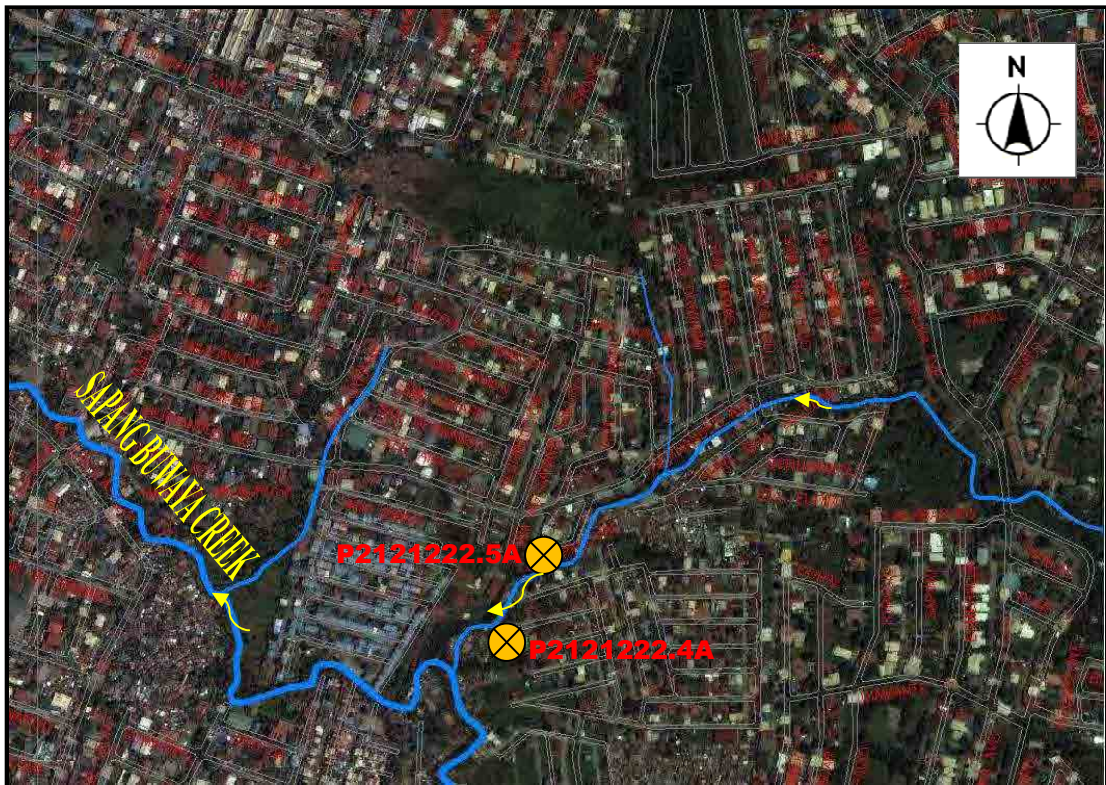

OUTFALL NO. P2121222.4A TO P2121222.5A





OUTFALL NO. P2121222.6A TO P2121222.8A

GP20



OUTFALL NO. P2121222. 6A TO P2121222.8A

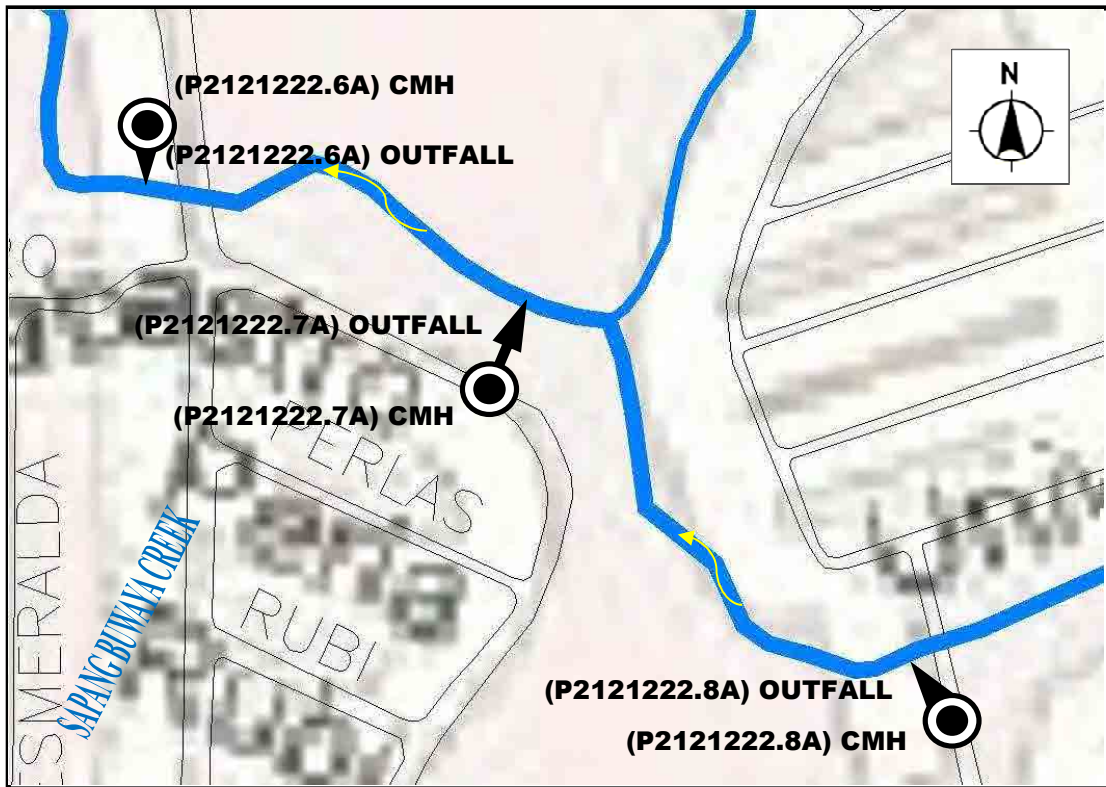



OUTFALL NO. P2121222.9A

GP20

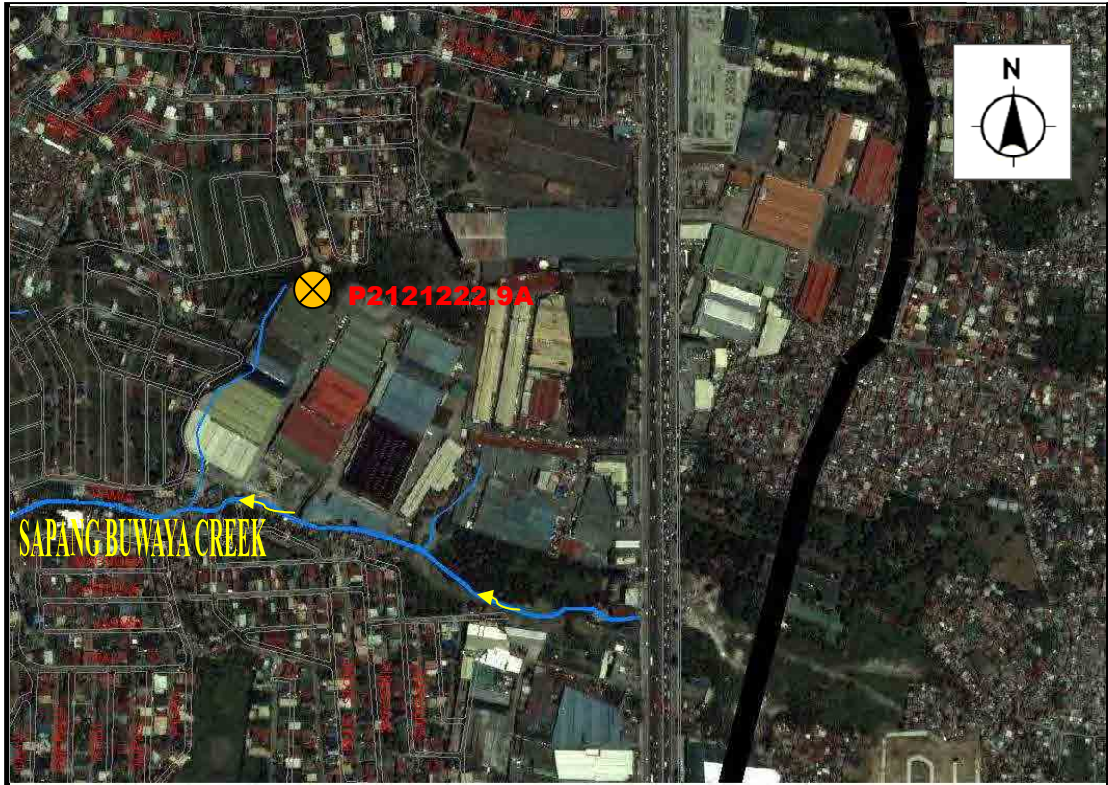

OUTFALL NO. P2121222.9A





OUTFALL NO. P2121222.10A

GP20

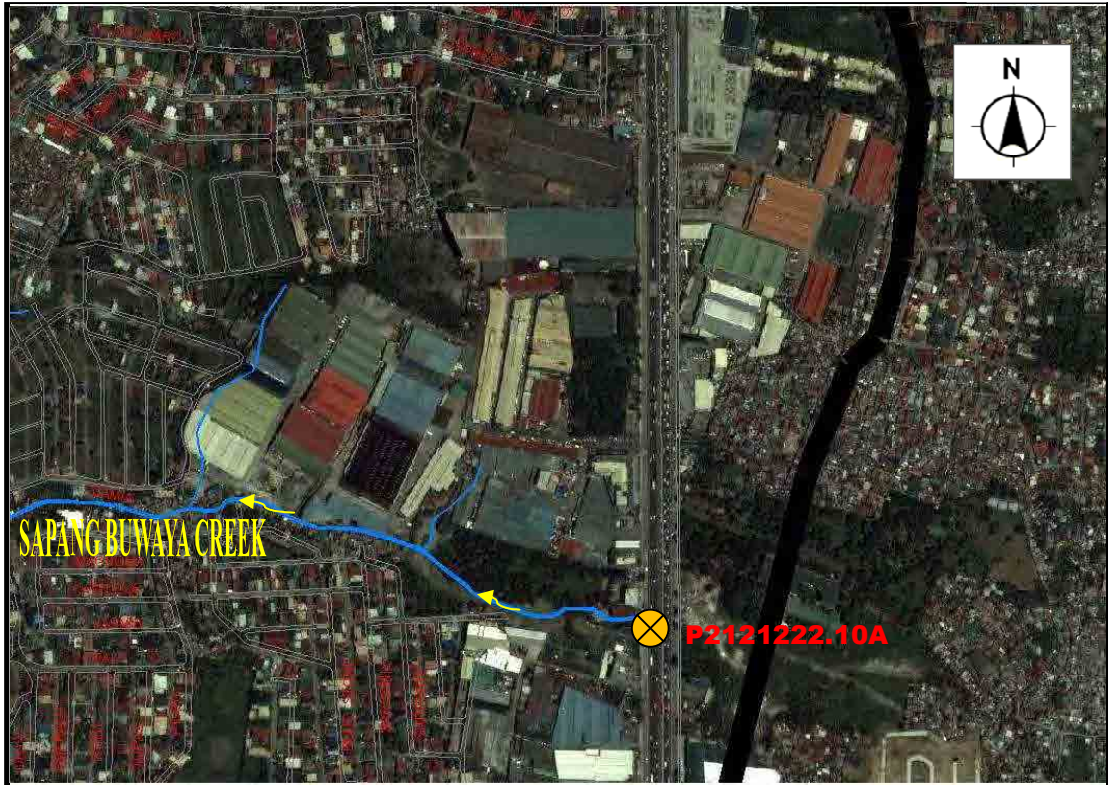

OUTFALL NO. P2121222.10A





OUTFALL NO. P21211.1U

GP16



OUTFALL NO. P21211.1U





OUTFALL NO. P21211.2 TO P21211.3

GP16



OUTFALL NO. P21211.2 TO P21211.3

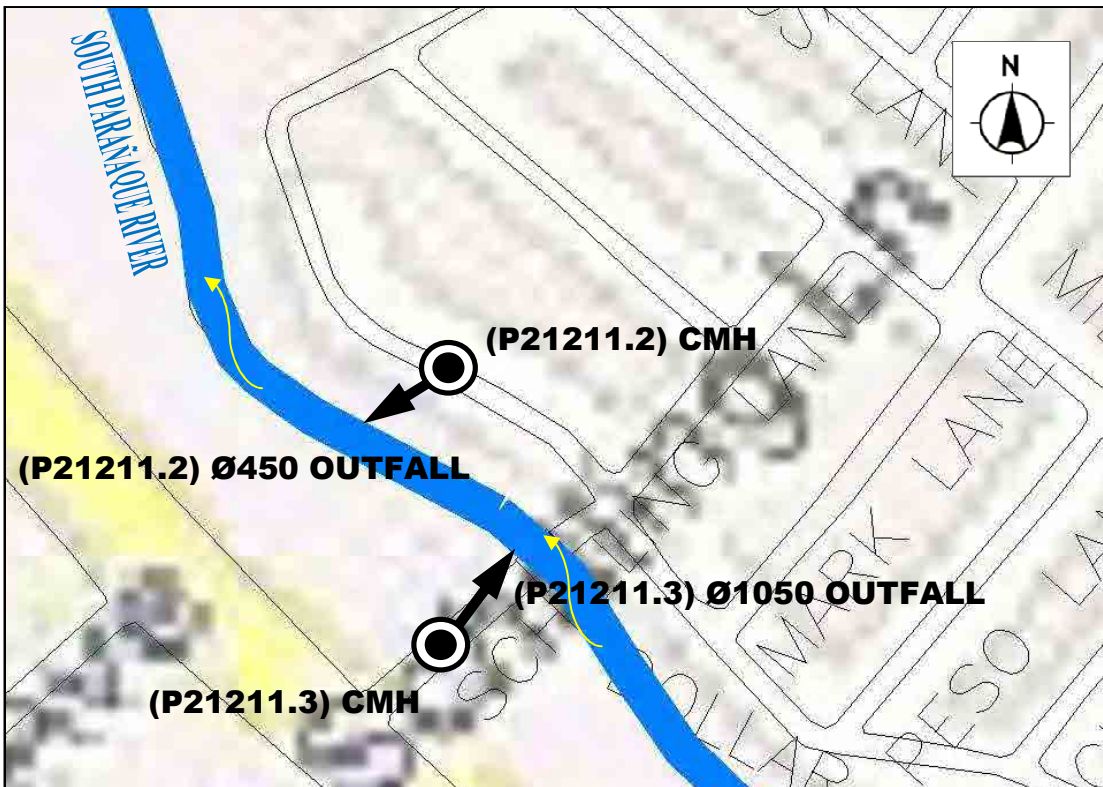



OUTFALL NO. P21211.4 TO P21211.6

GP16



OUTFALL NO. P21211.4 TO P21211.6

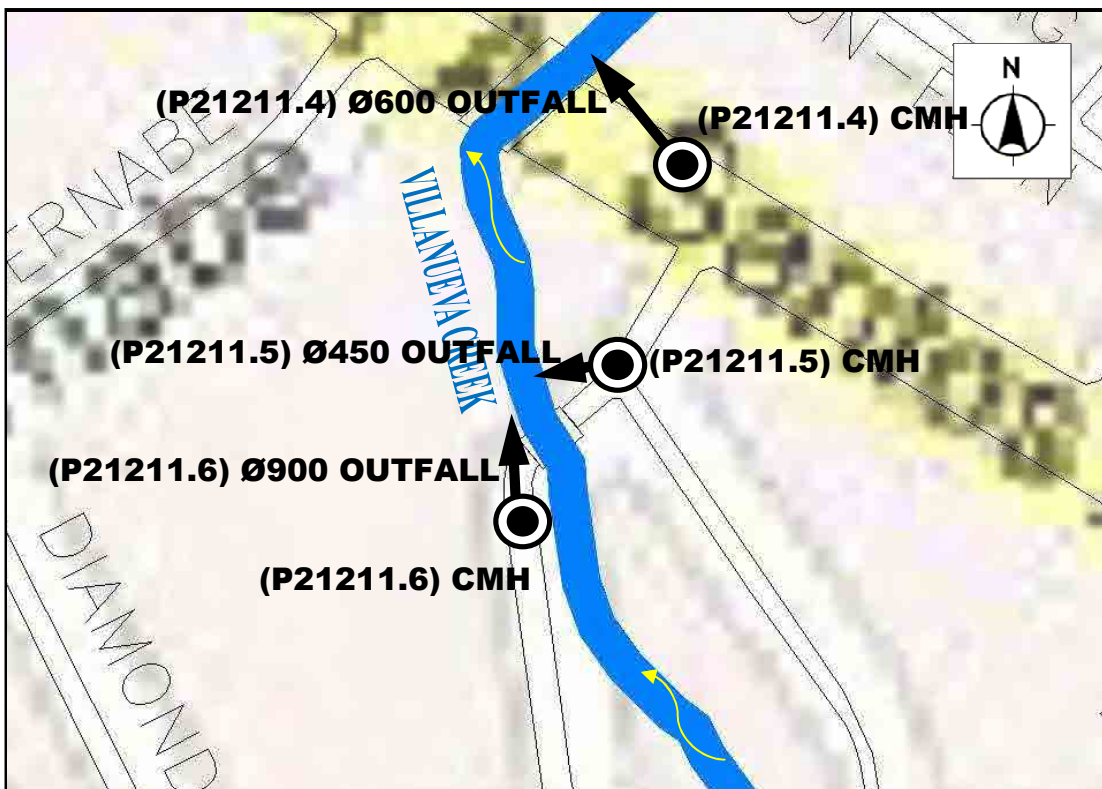







OUTFALL NO. P21211.10U TO P21211.12

GP17



OUTFALL NO. P21211.10U TO P21211.12





OUTFALL NO. P212112.1

GP22

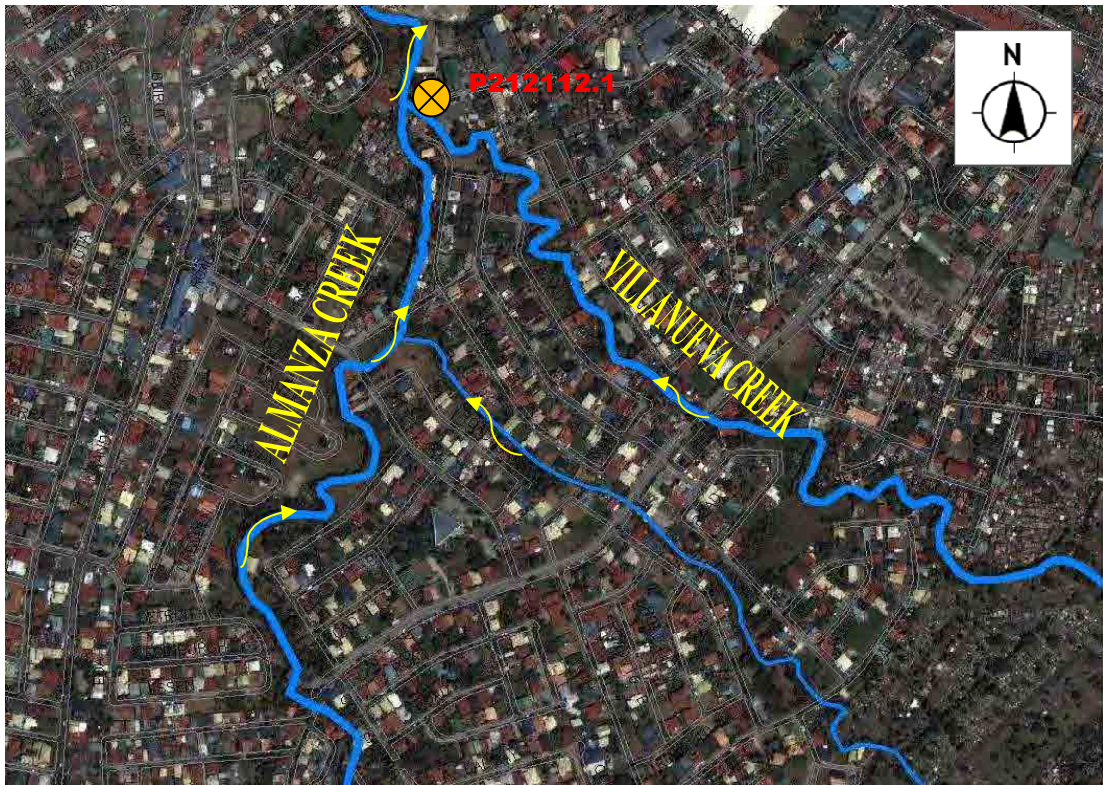

OUTFALL NO. P212112.1





OUTFALL NO. P212112.2U & P212112.9A TO P212112.10A

GP22

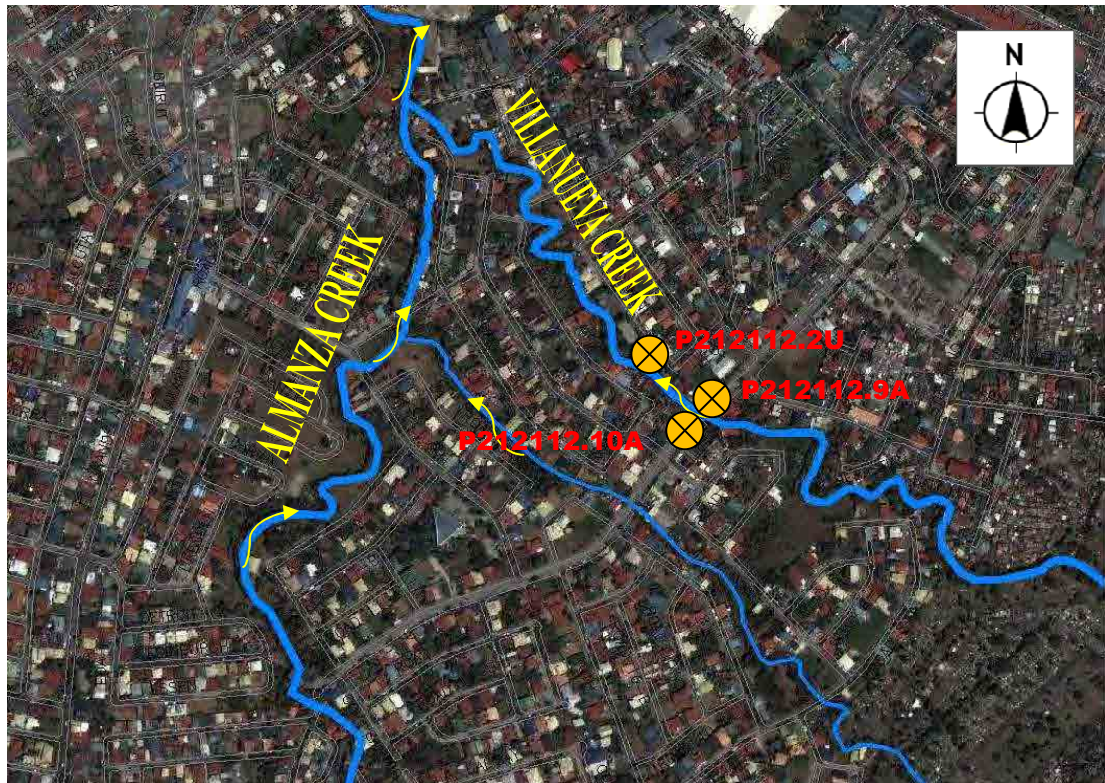

OUTFALL NO. P212112.2U & P212112.9A TO P212112.10A

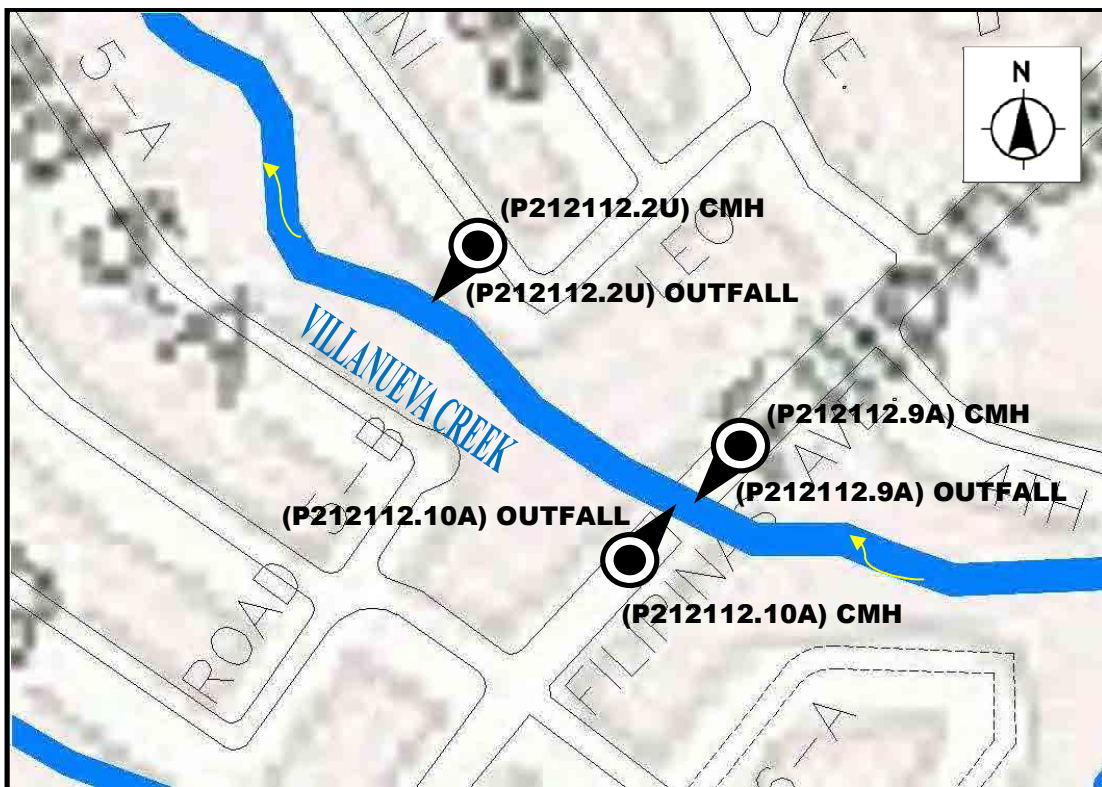



OUTFALL NO. P212112.3 TO P212112.5 & P2121121.3A & P2121122.1A GP23

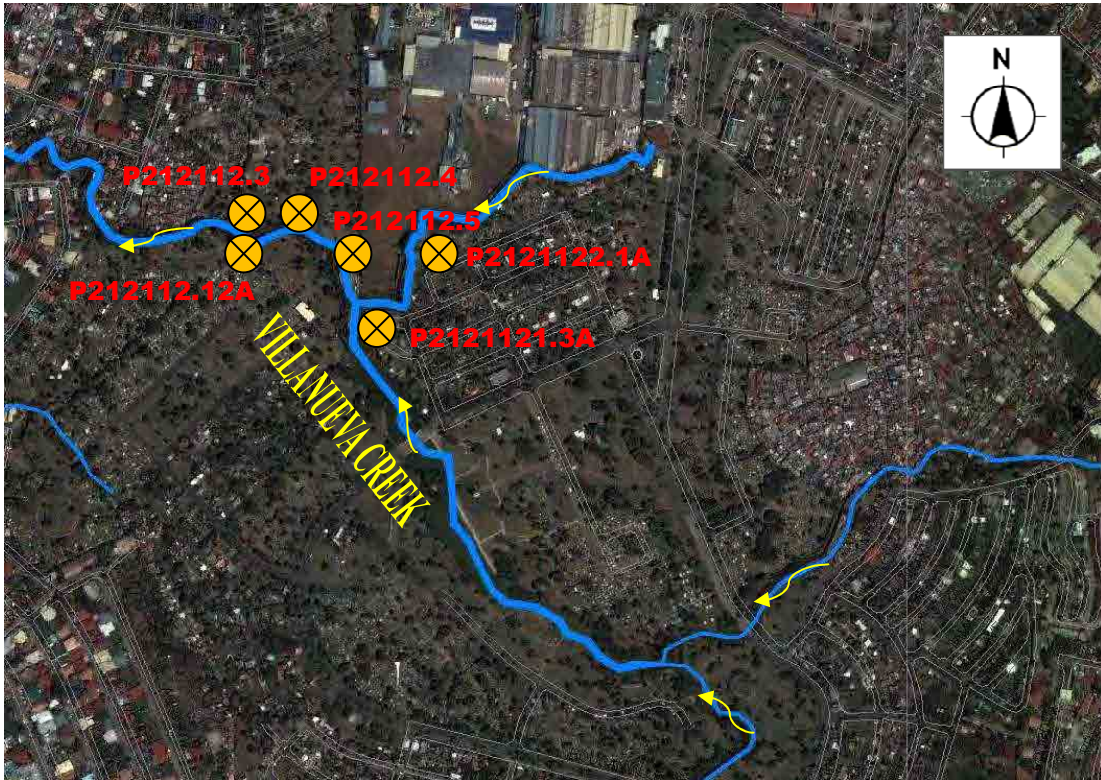

OUTFALL NO. P212112.3 TO P212112.5 & P2121121.3A & P2121122.1A

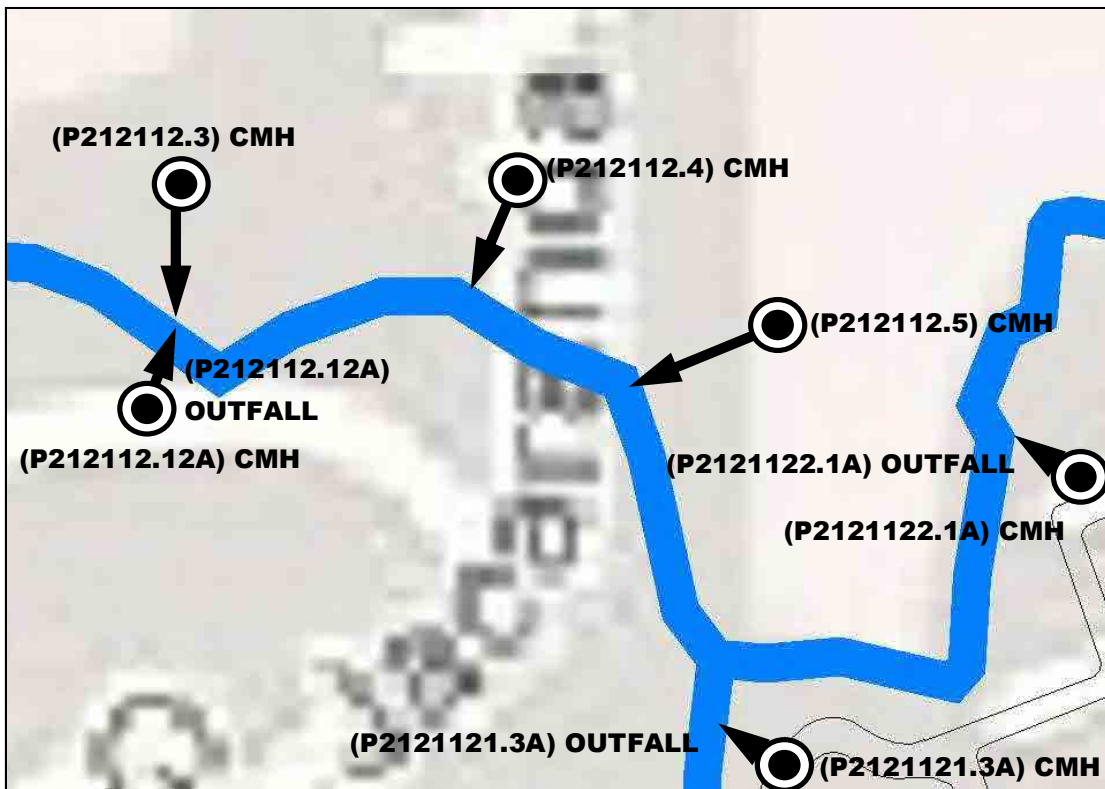



OUTFALL NO. P212112.6A TO P212112.8A

GP22

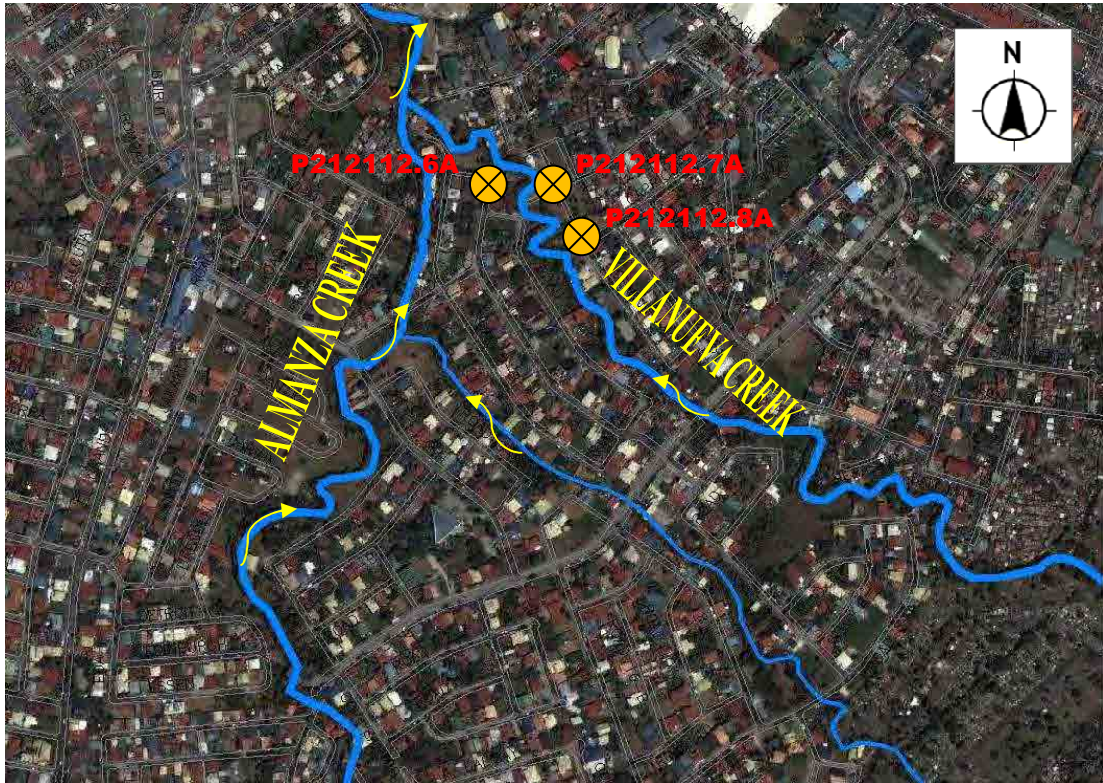

OUTFALL NO. P212112.6A TO P212112.8A

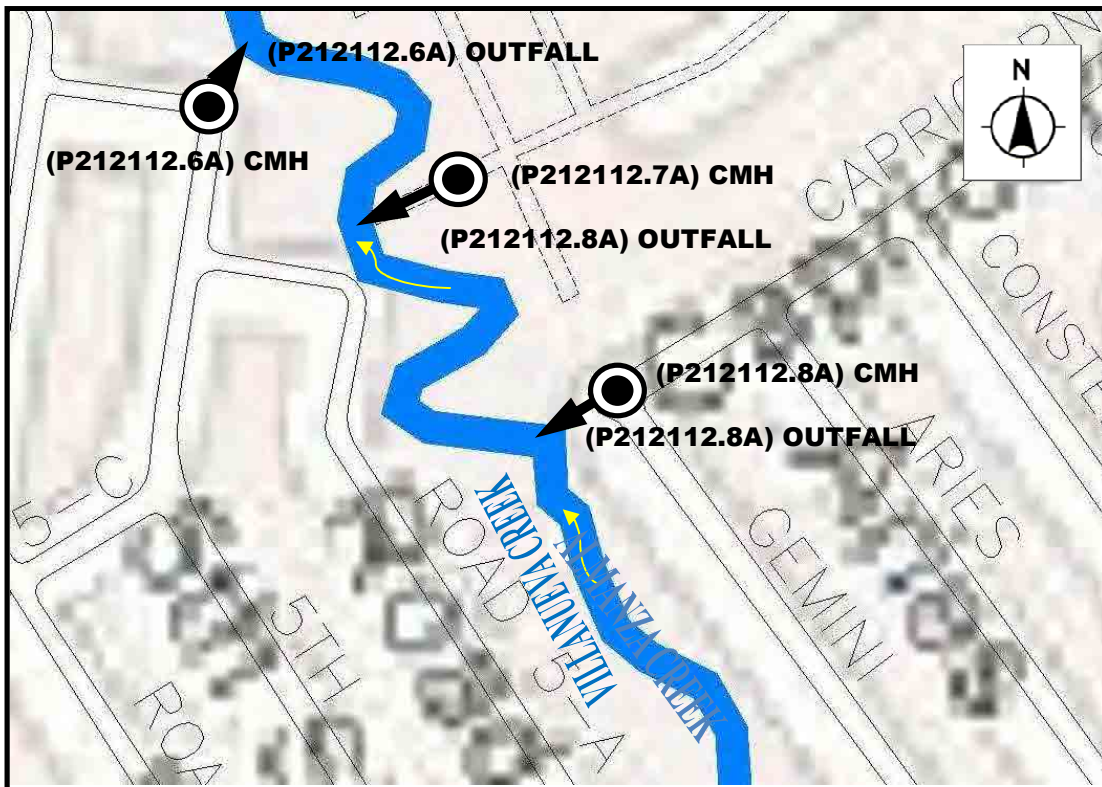



OUTFALL NO. P212112.11A

GP23

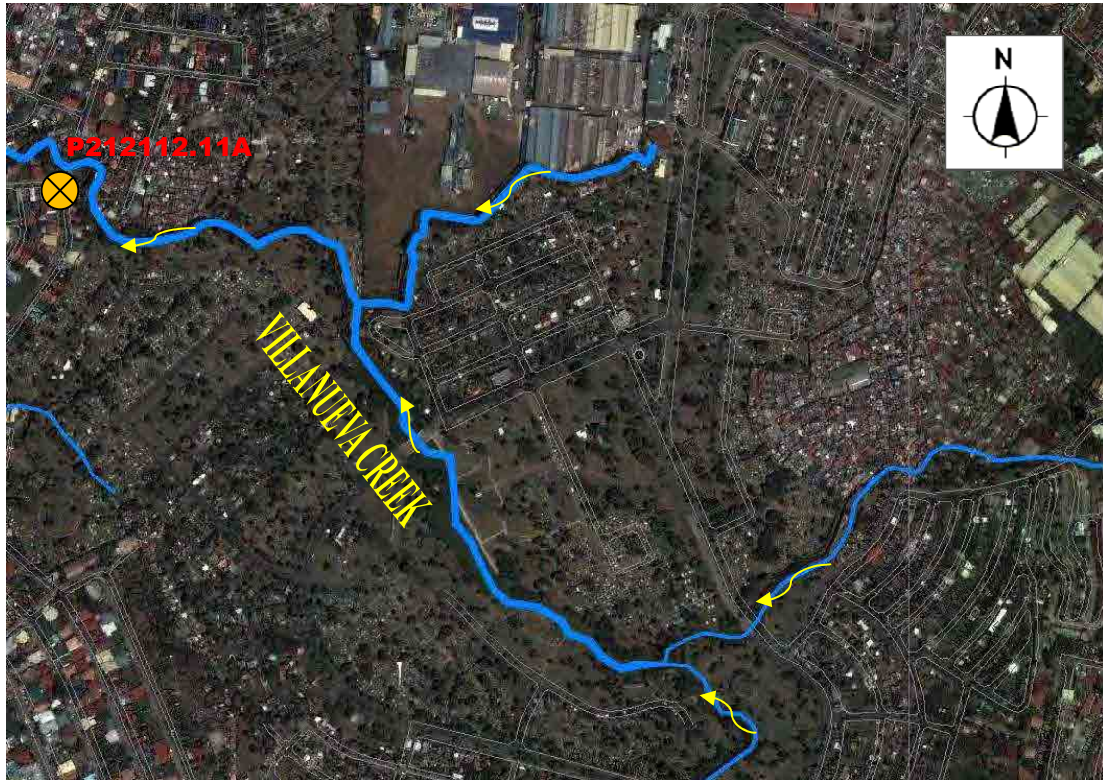

OUTFALL NO. P212112.11A





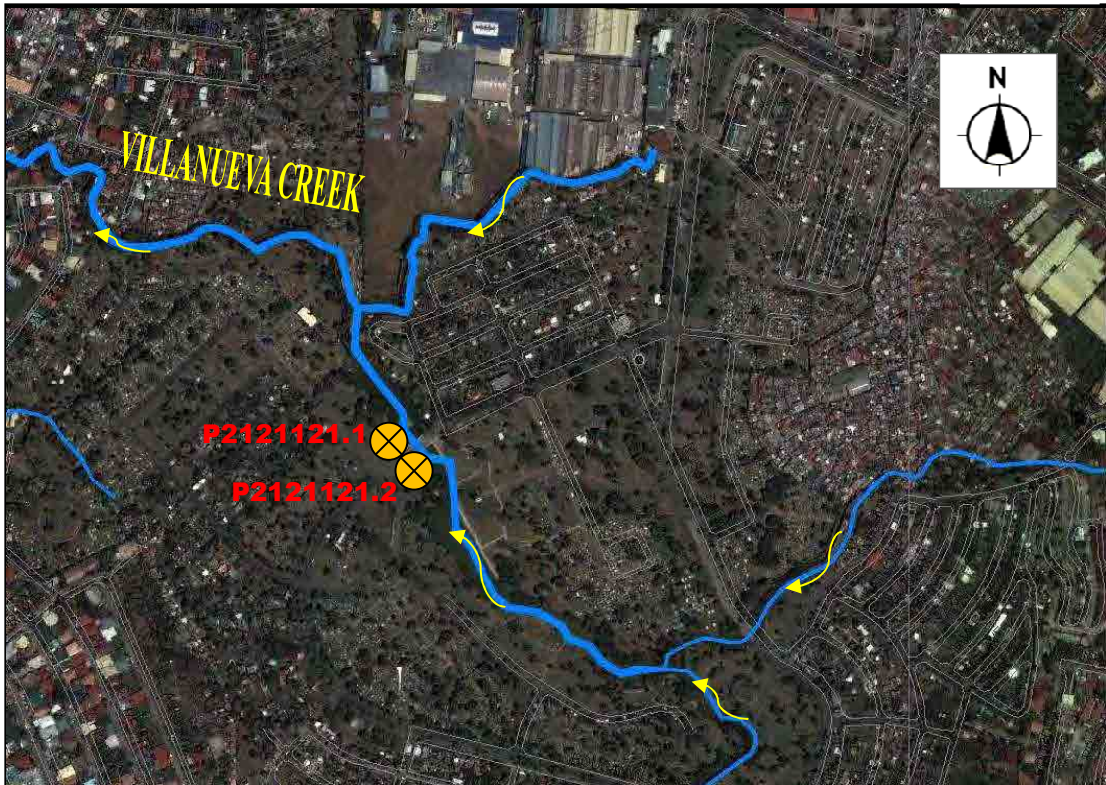

OUTFALL NO. P2121121.1 TO P2121121.2





OUTFALL NO. P2121122.2A

GP23

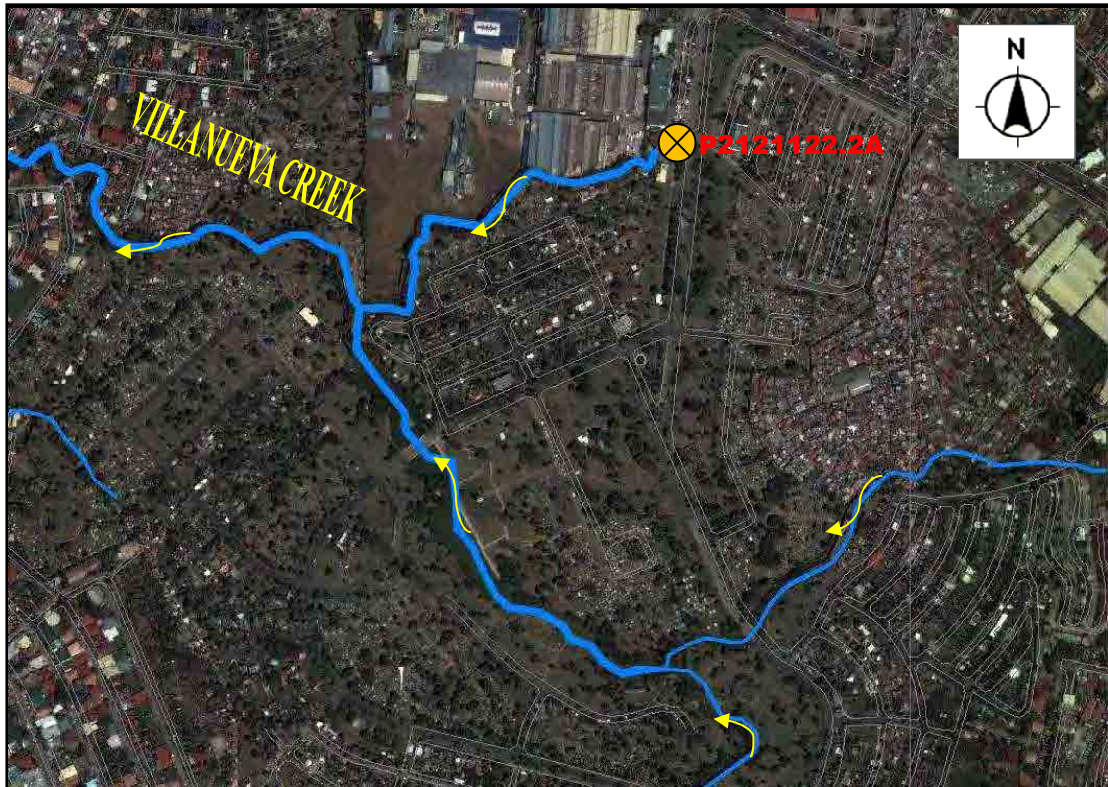

OUTFALL NO. P2121122.2A

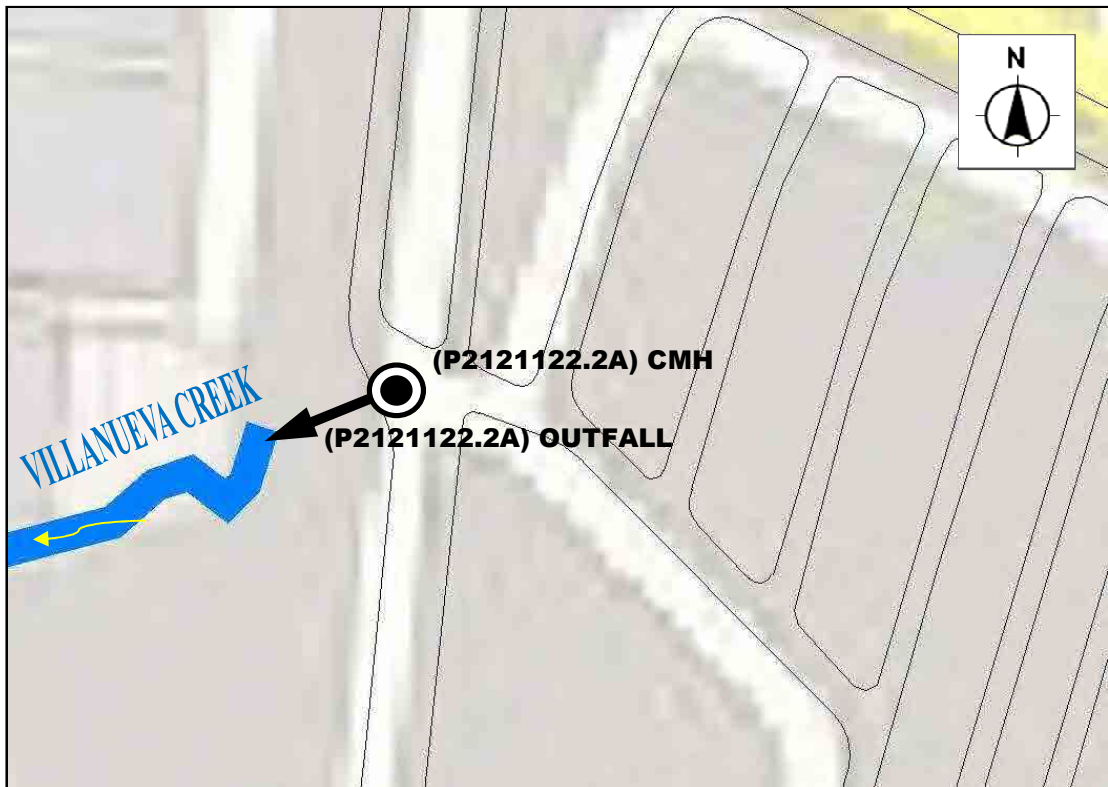





OUTFALL NO. P21211211.1A TO P21211211.2A





OUTFALL NO. P21211212.1 TO P21211212.2

GP23

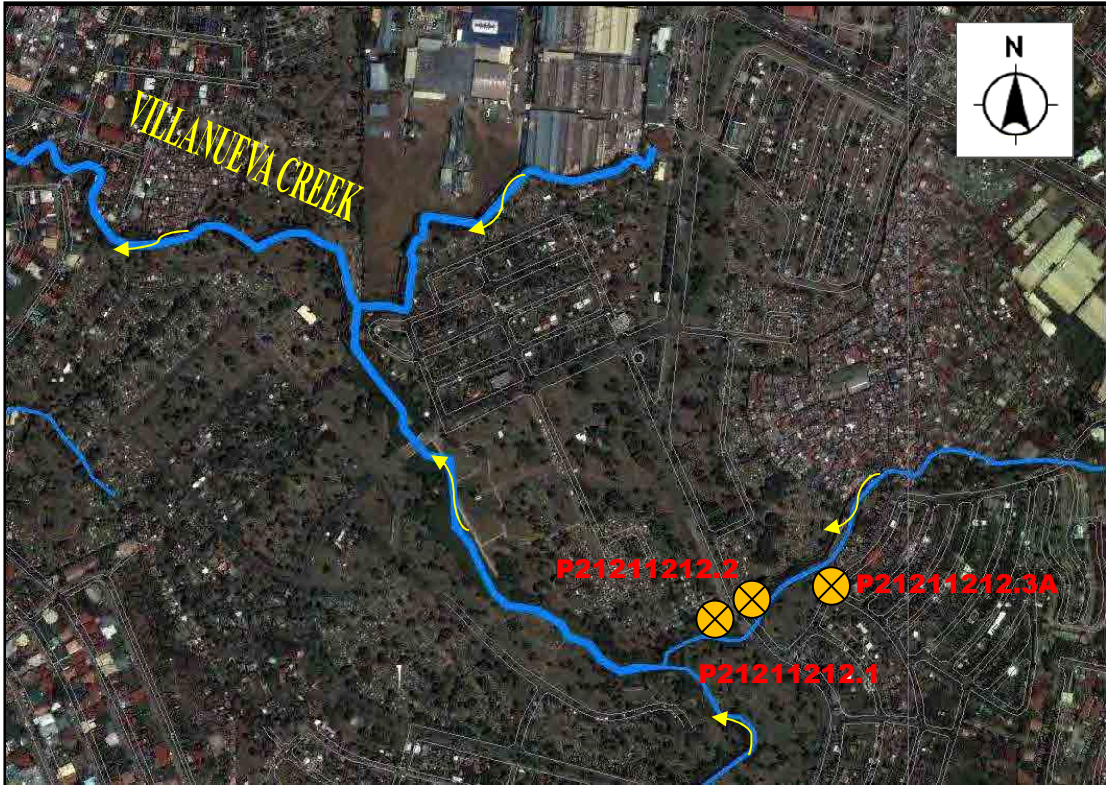

OUTFALL NO. P21211212.1 TO P21211212.2





OUTFALL NO. P21211212.4A TO P21211212.7A

GP31

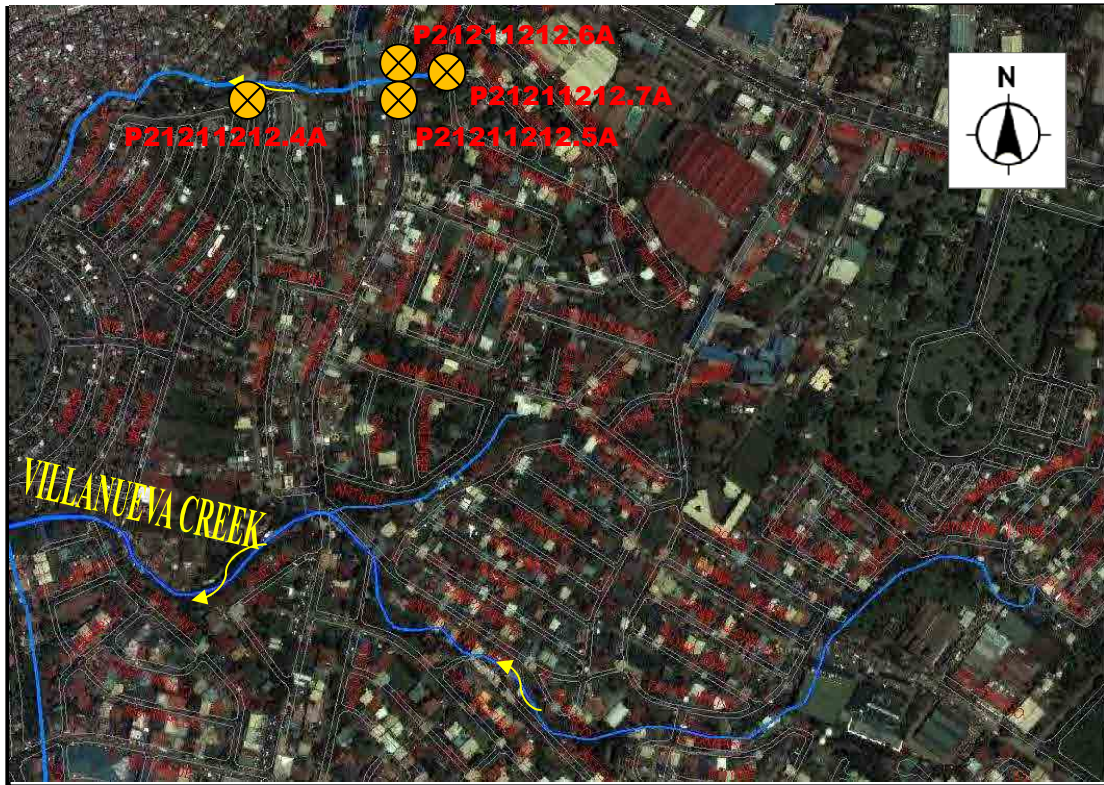

OUTFALL NO. P21211212.4A TO P21211212.7A





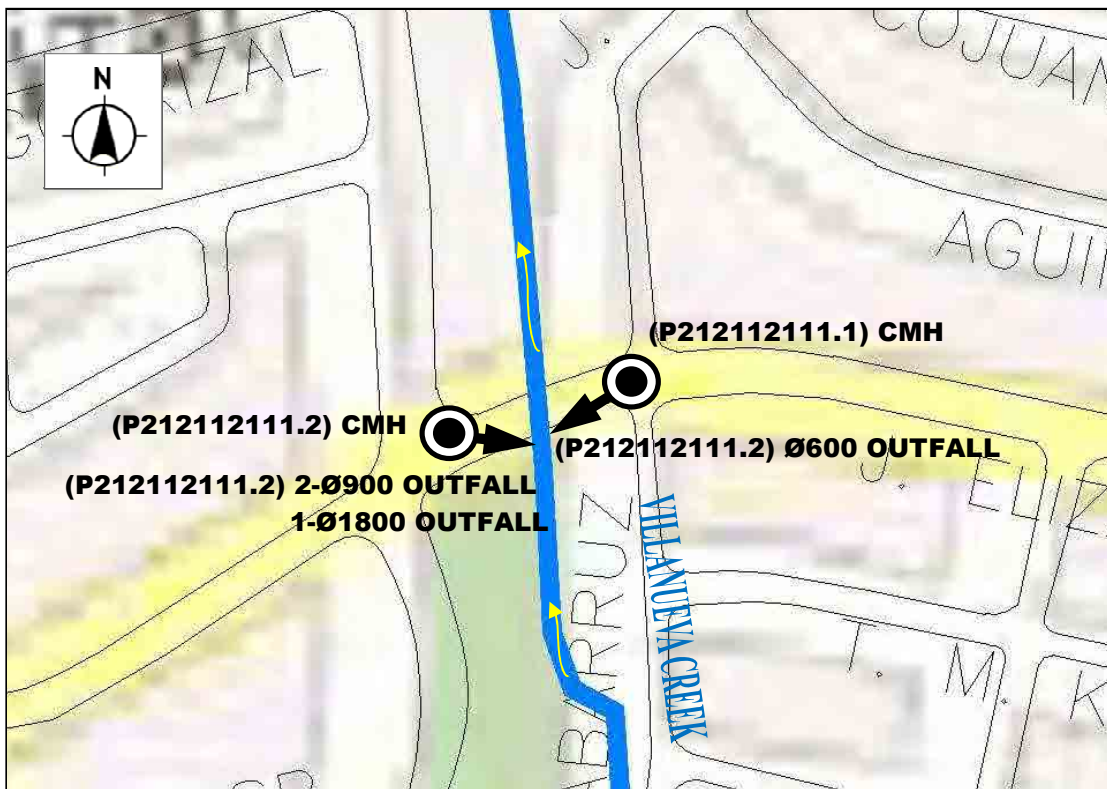
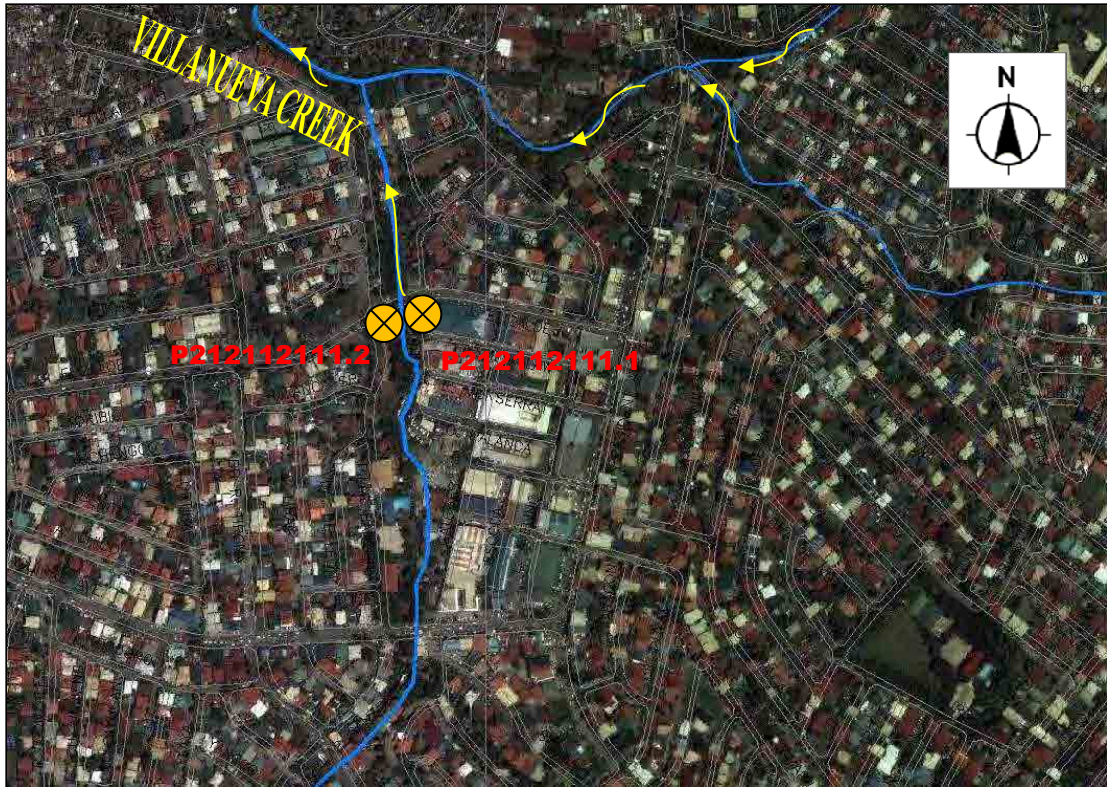



OUTFALL NO. P2121111.3

GP26



OUTFALL NO. P212112111.3





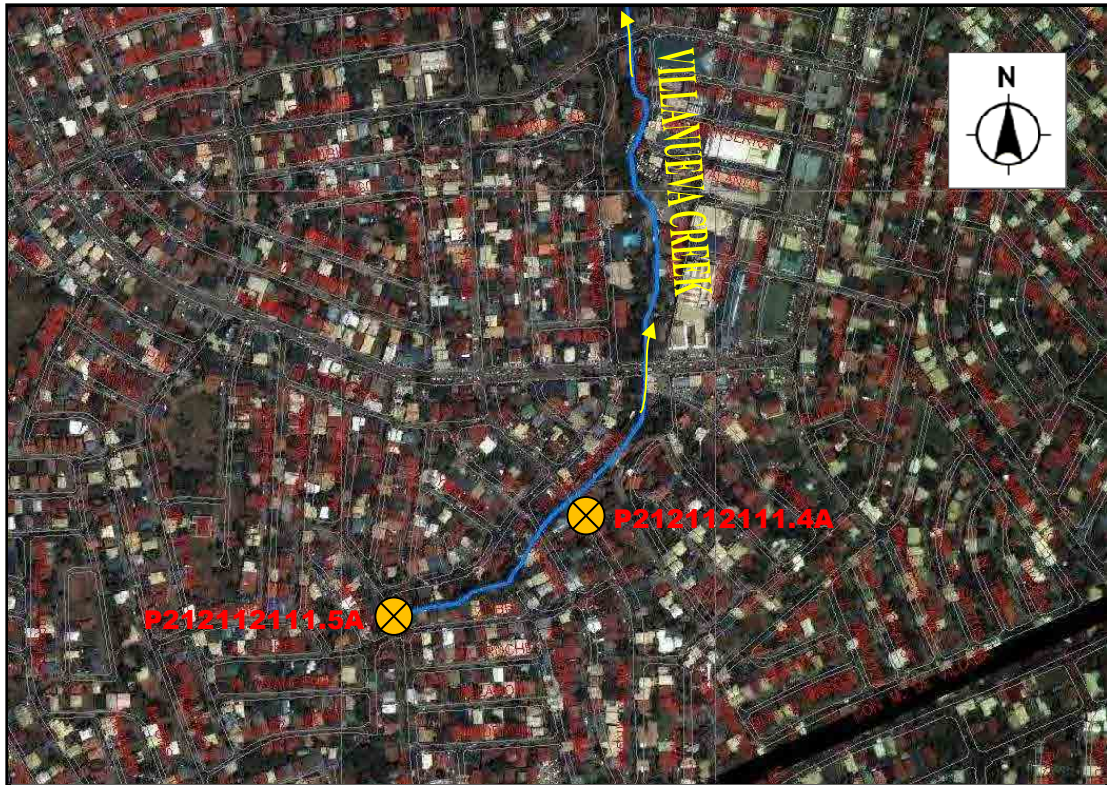

OUTFALL NO. P212112111.4A TO P212112111.5A









OUTFALL NO. P212112112.7A

GP31

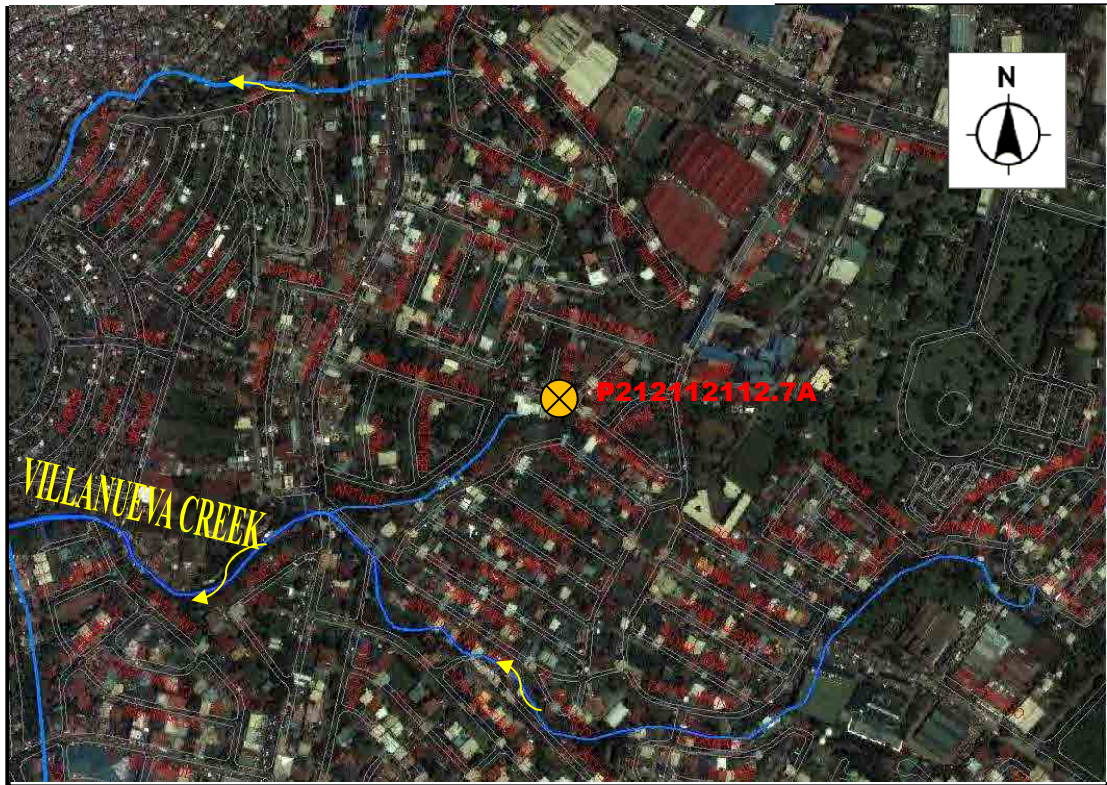

OUTFALL NO. P212112112.7A

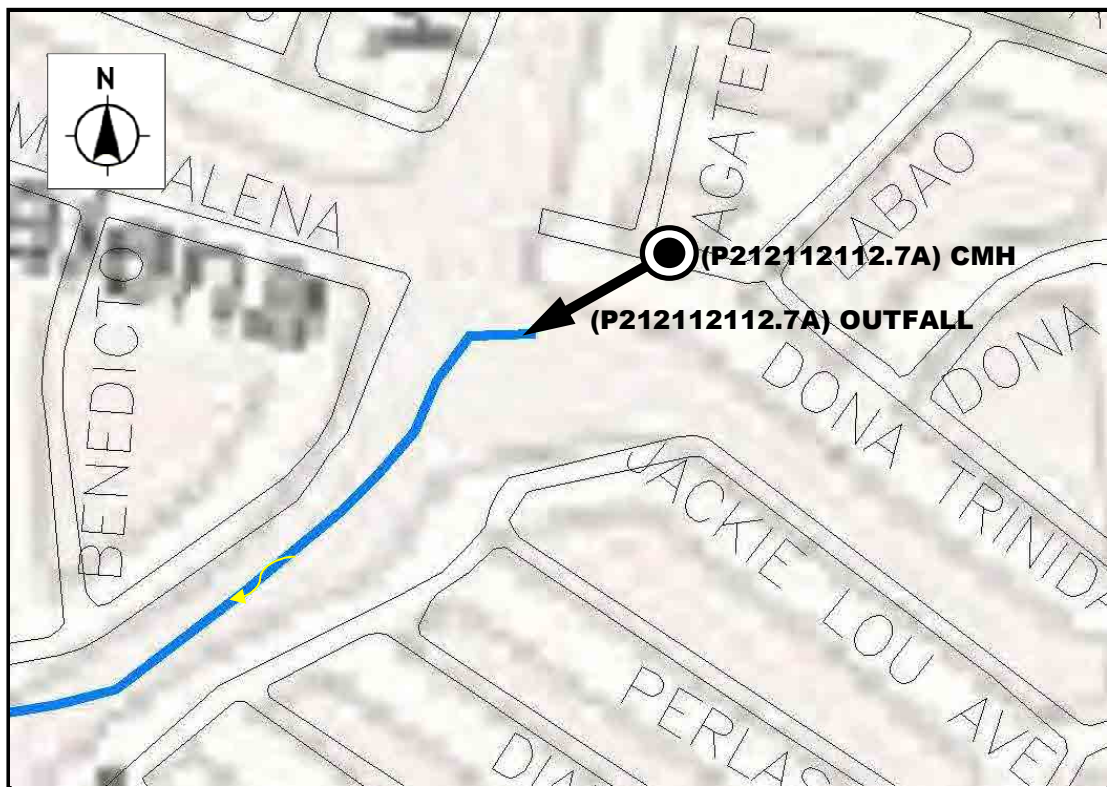



OUTFALL NO. P212112112.8A TO P212112112.10A

GP31



OUTFALL NO. P212112112.8A TO P212112112.10A

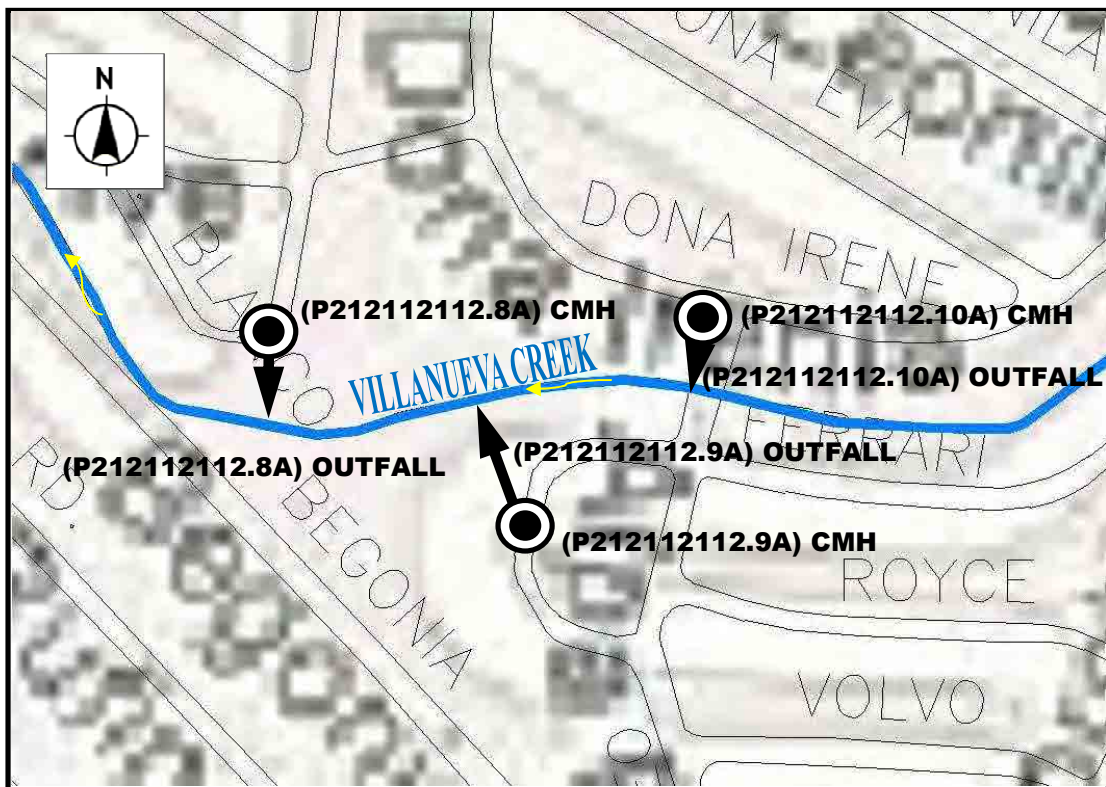



OUTFALL NO. P212112112.11A

GP31



OUTFALL NO. P212112112.11A

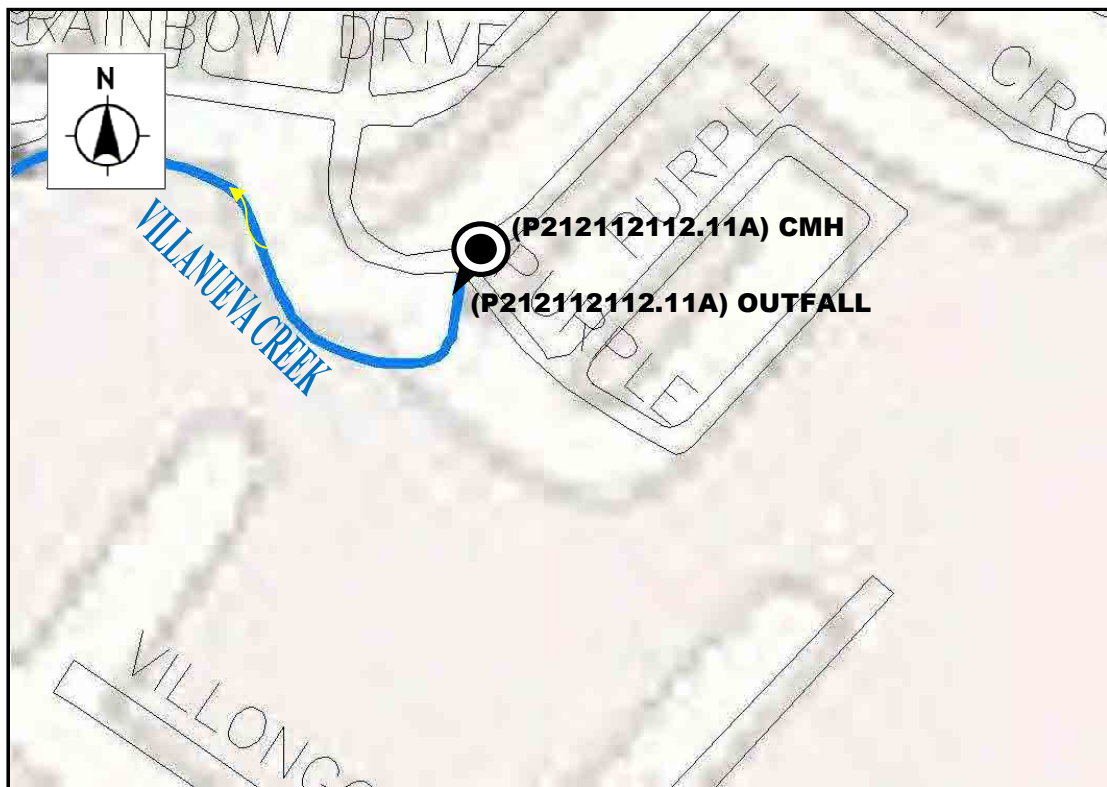





OUTFALL NO. L1122.1 TO L1122.4U; CMH NO. L1122.2

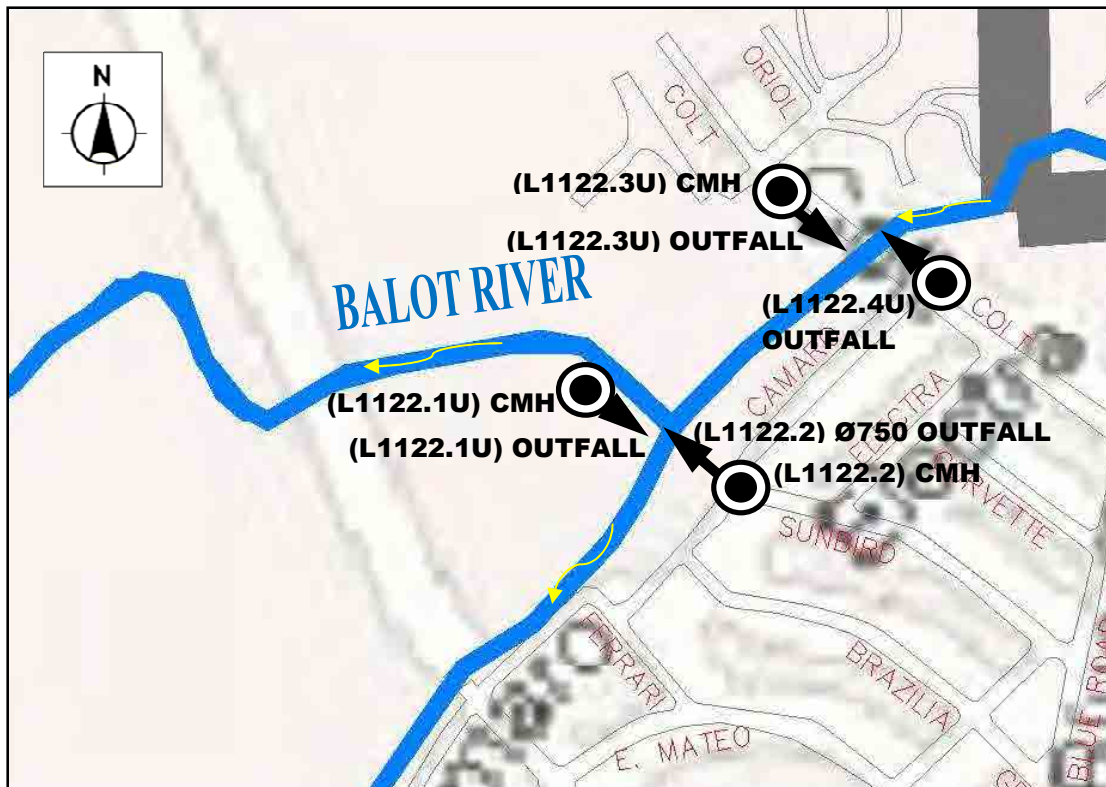





OUTFALL NO. L122.1 TO L122.2 & L12.2U; CMH NO. L122.1 & L122.2





OUTFALL NO. L122.3U TO L122.4U & L121.1A

GL1

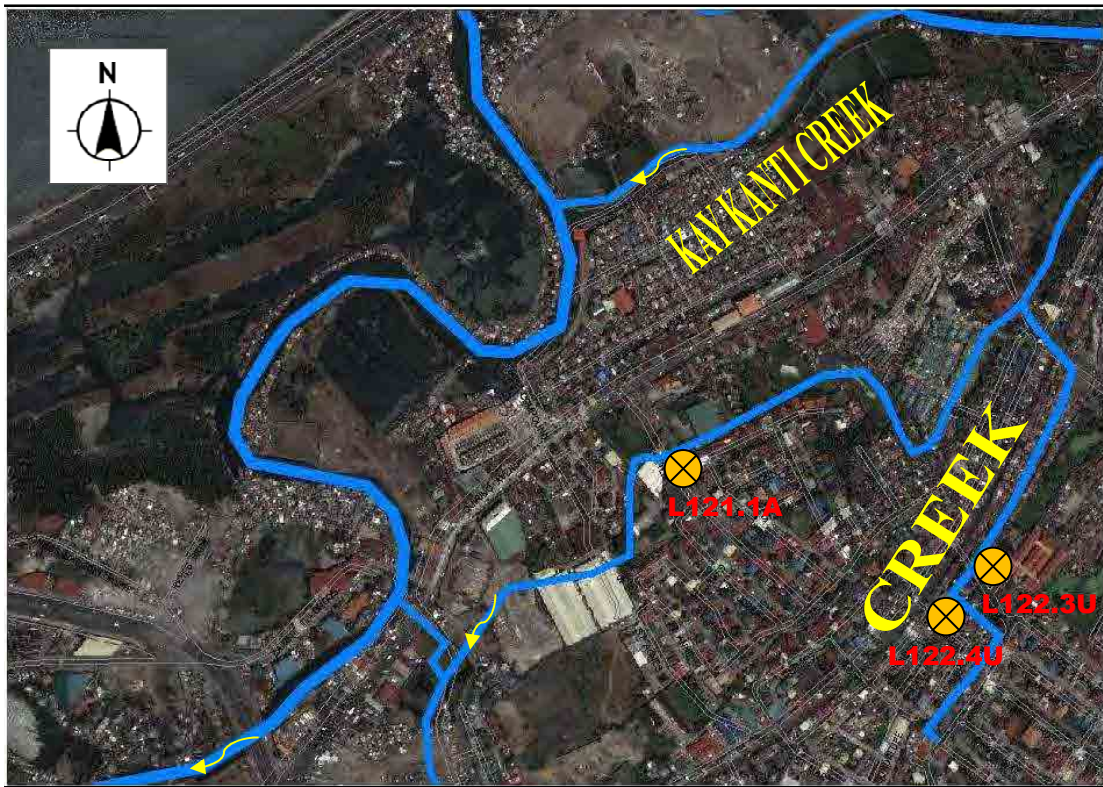

OUTFALL NO. L122.3U & L122.4U & L121.1A





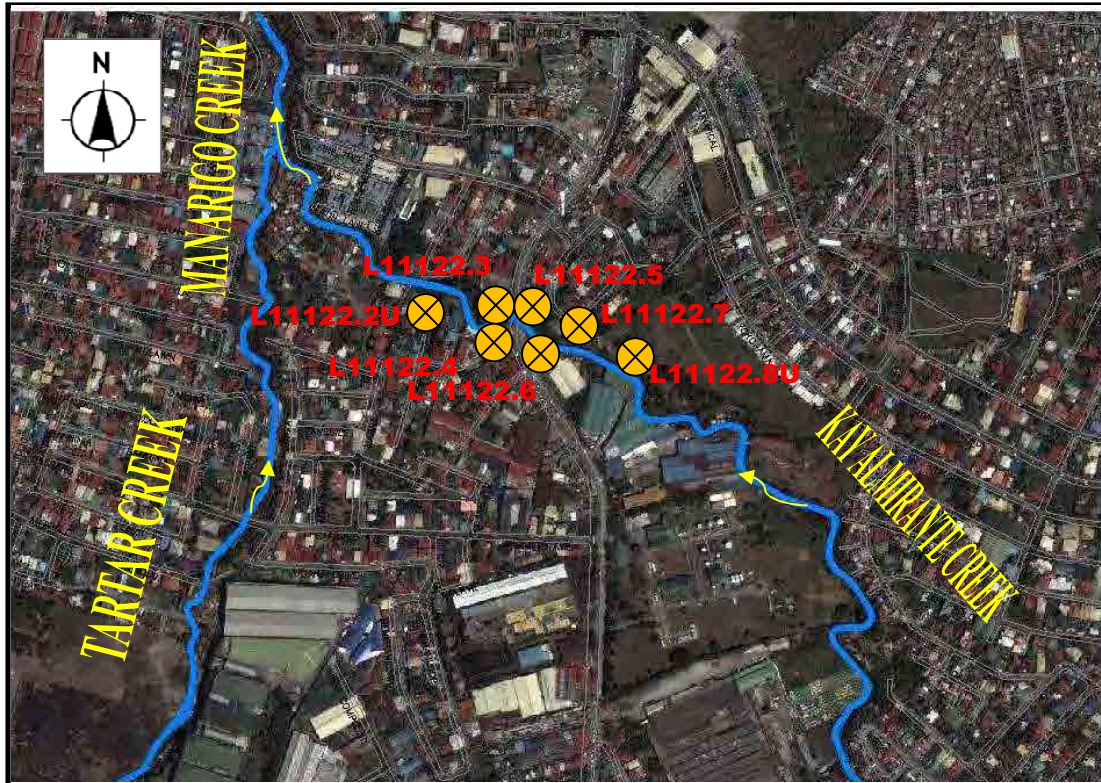

OUTFALL NO. L11122.2 TO L11122.8U; CMH NO. L11122.3 TO L11122.7

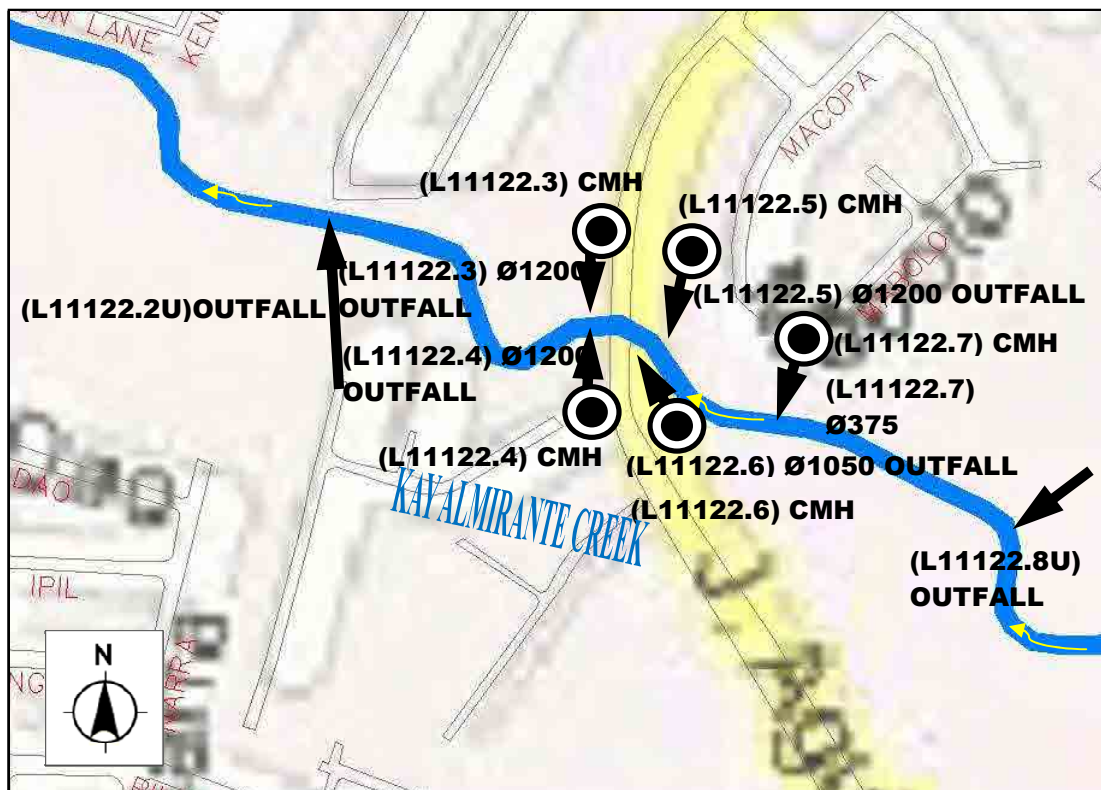



OUTFALL NO. L11122.9 TO L11122.11U

GL6

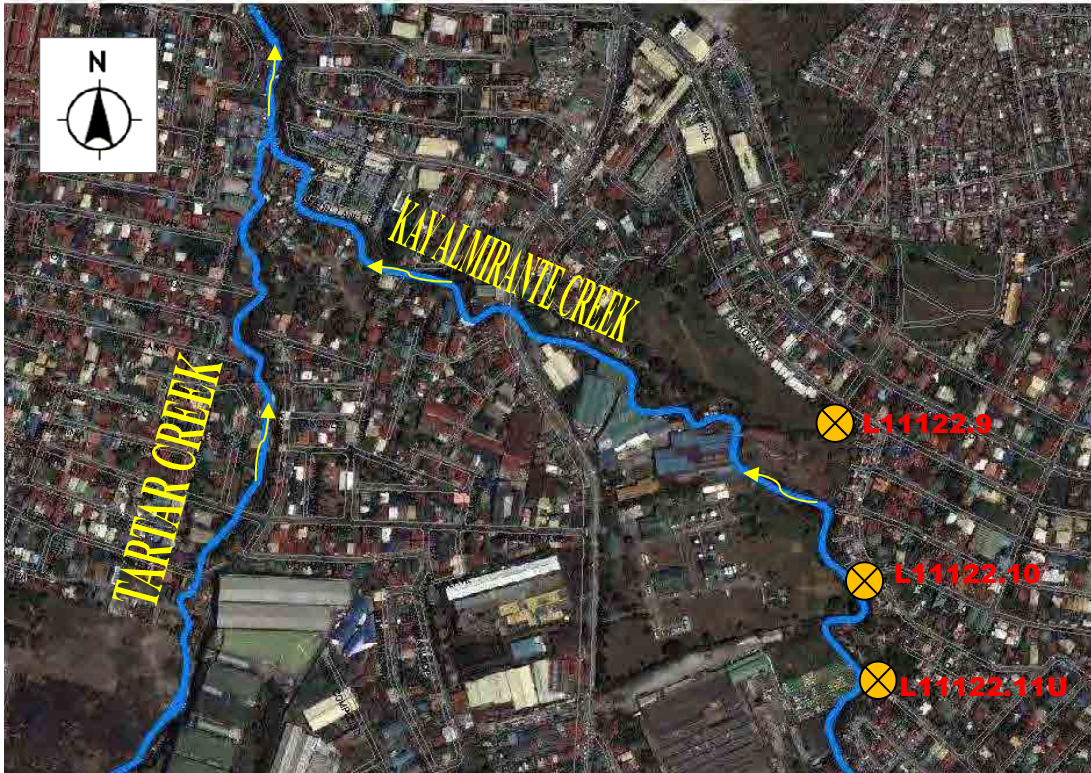

OUTFALL NO. L11122.9 TO L11122.11U

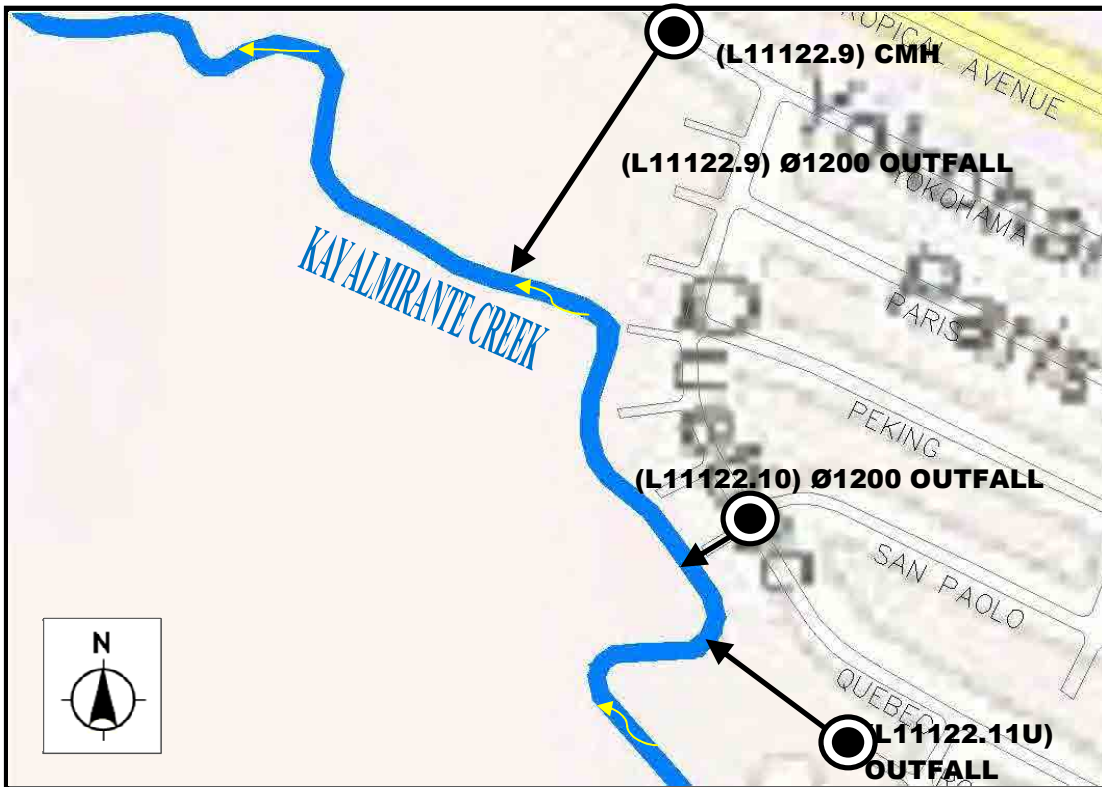



OUTFALL NO. L11122.12U TO L11122.17U

GL10

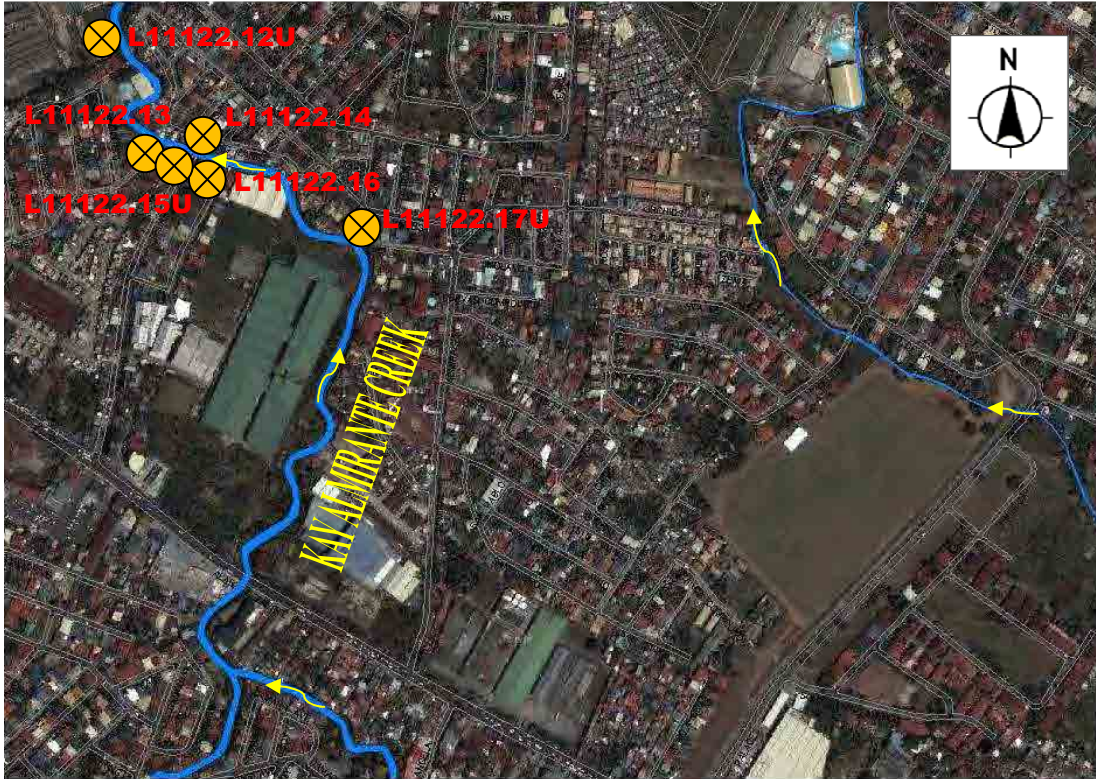

OUTFALL NO. L11122.12U TO L11122.17U; CMH NO. L11122.13 & L11122.16

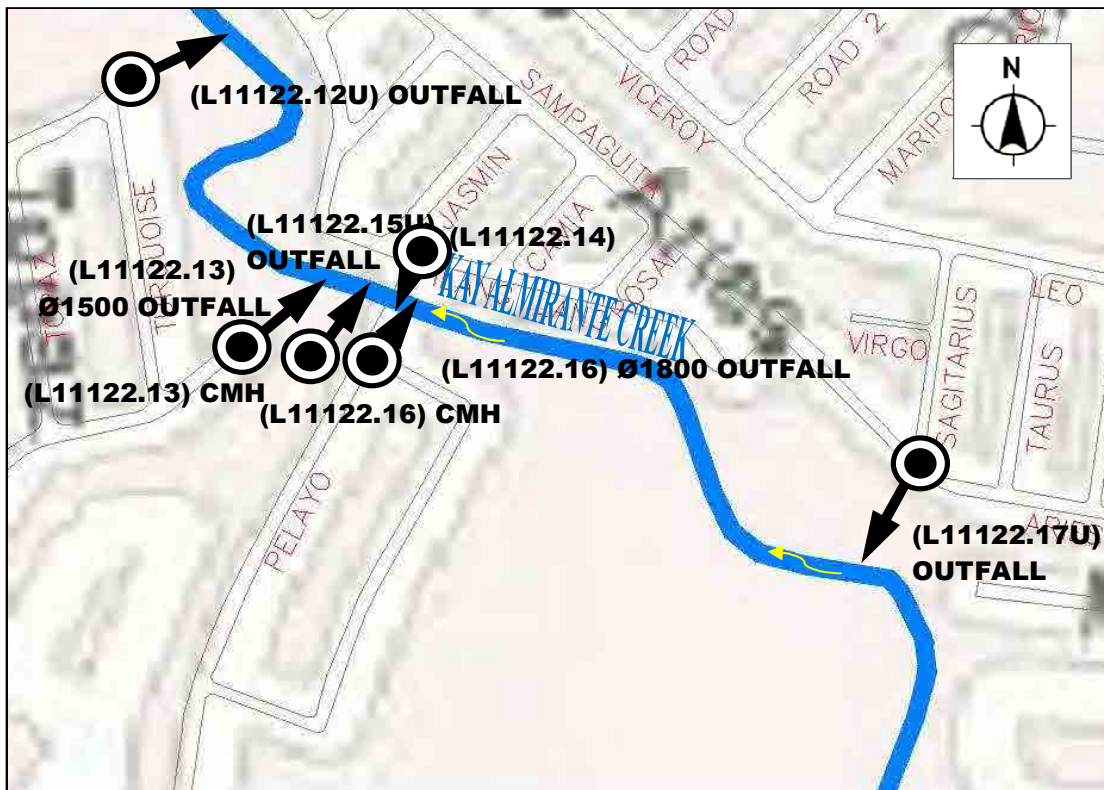



OUTFALL NO. L11122.18U TO L11122.20U

GL10

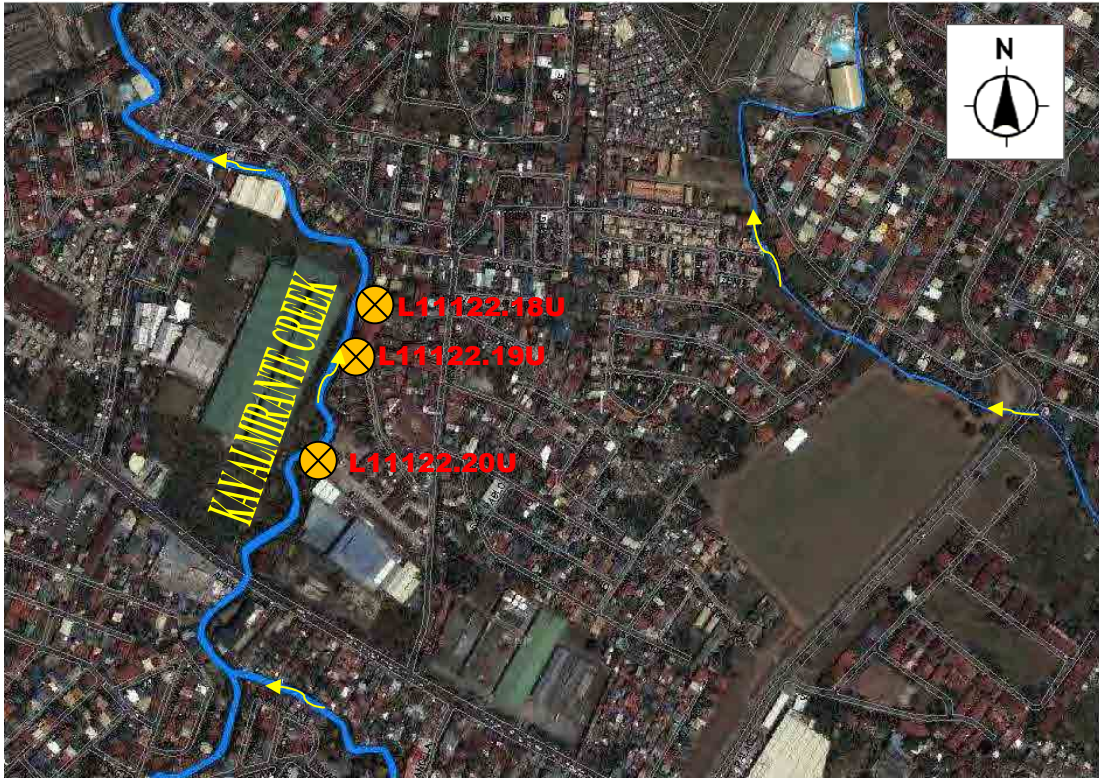

OUTFALL NO. L11122.18U TO L11122.20U

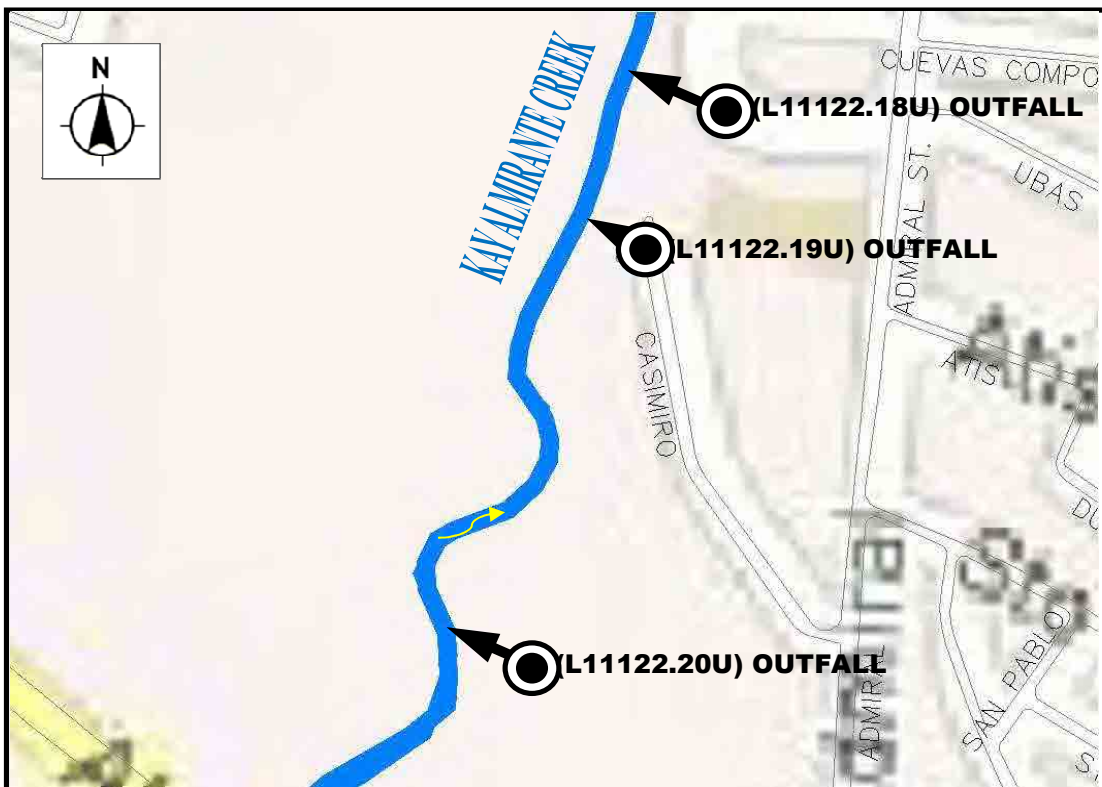



OUTFALL NO. L11122.21 TO L11122.25 & L111222.1U & L111221.1U GL10



OUTFALL NO. L11122.21 TO L11122.25 & L111222.1U & L111221.1U; CMH NO. L11122.21 TO L11122.23

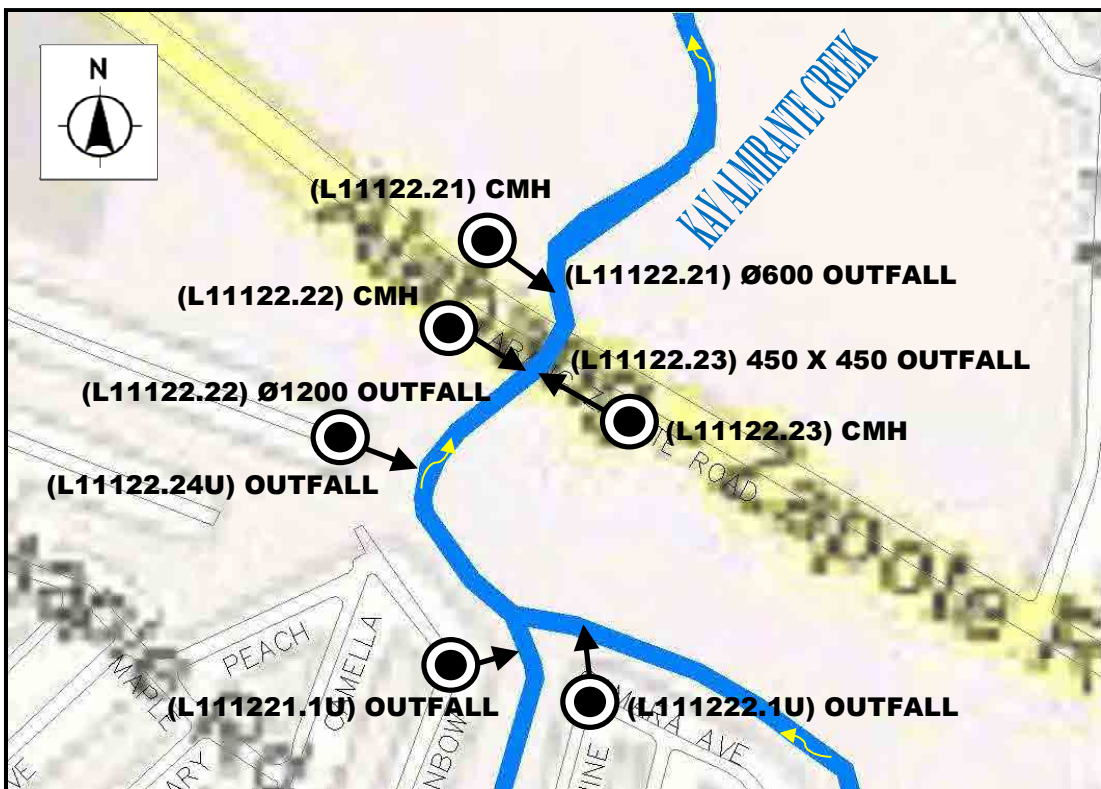



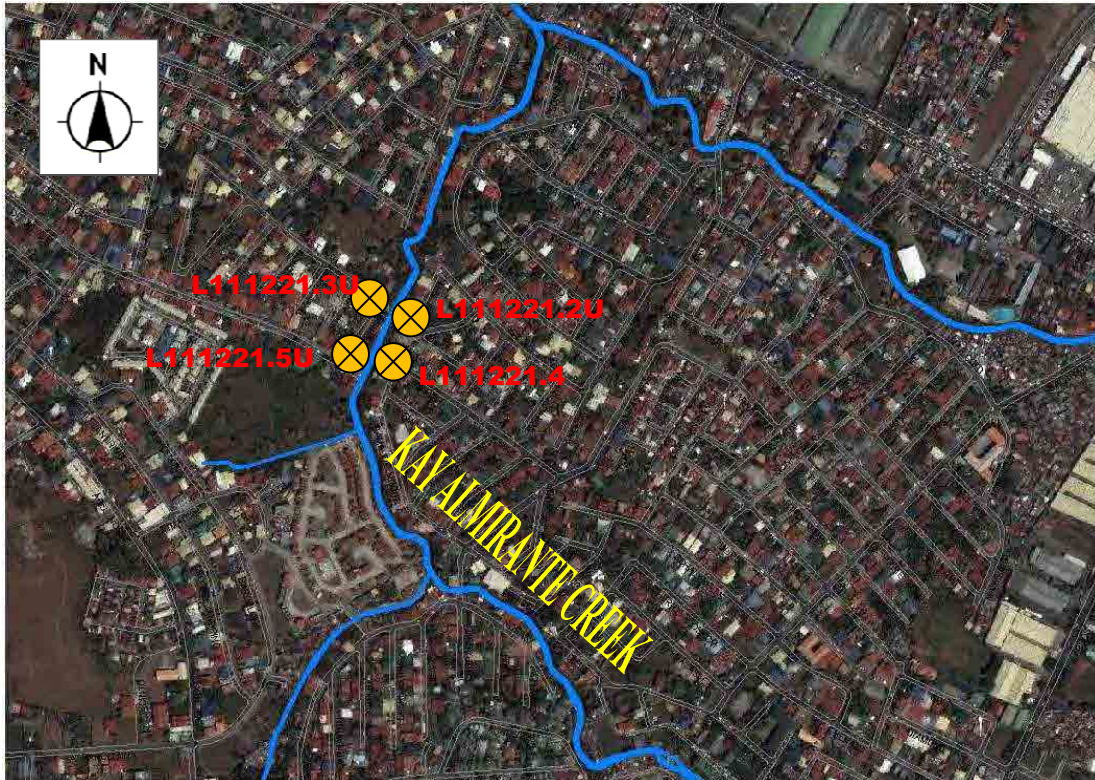

OUTFALL NO. L111221.2 TO L111221.5U; CMH NO. L111221.4

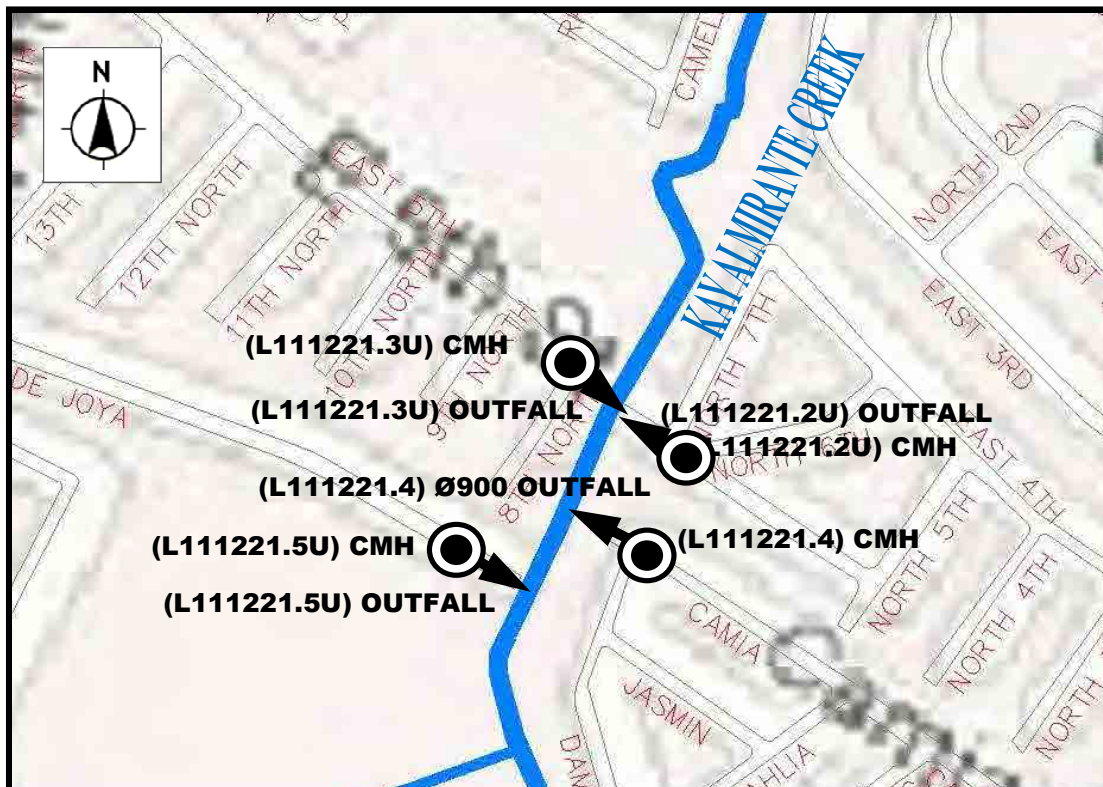



OUTFALL NO. L111221.6A

GL13

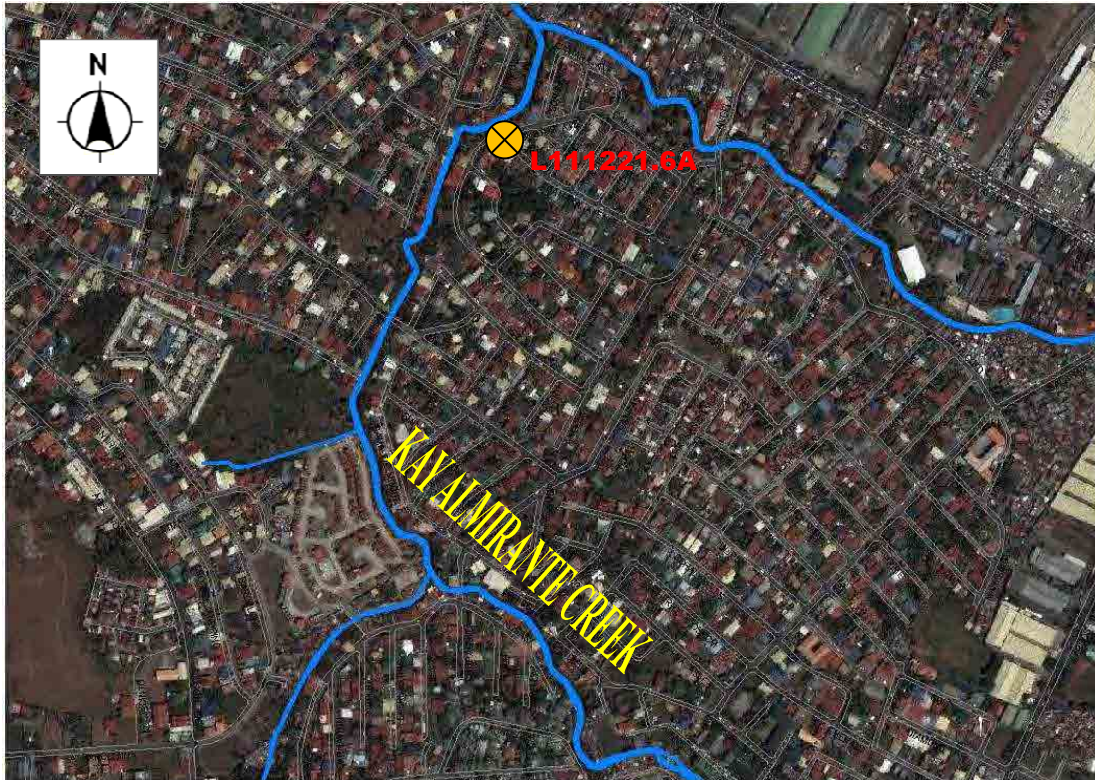

OUTFALL NO. L111221.6A

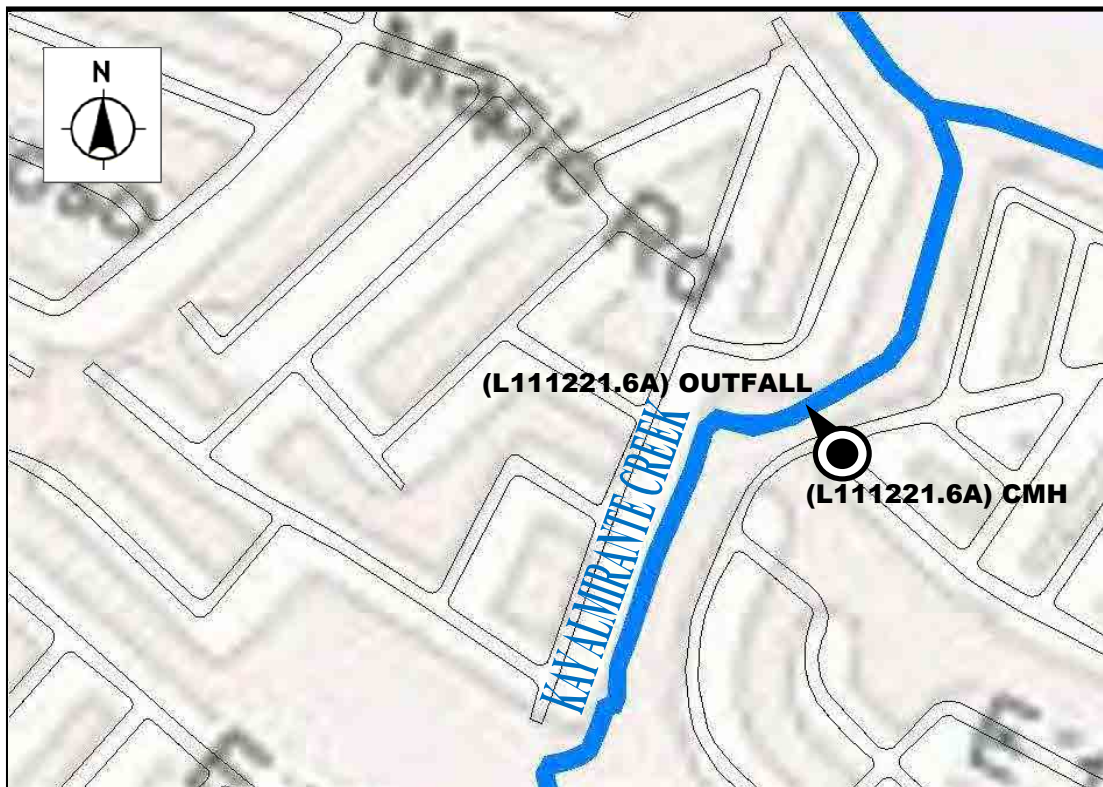



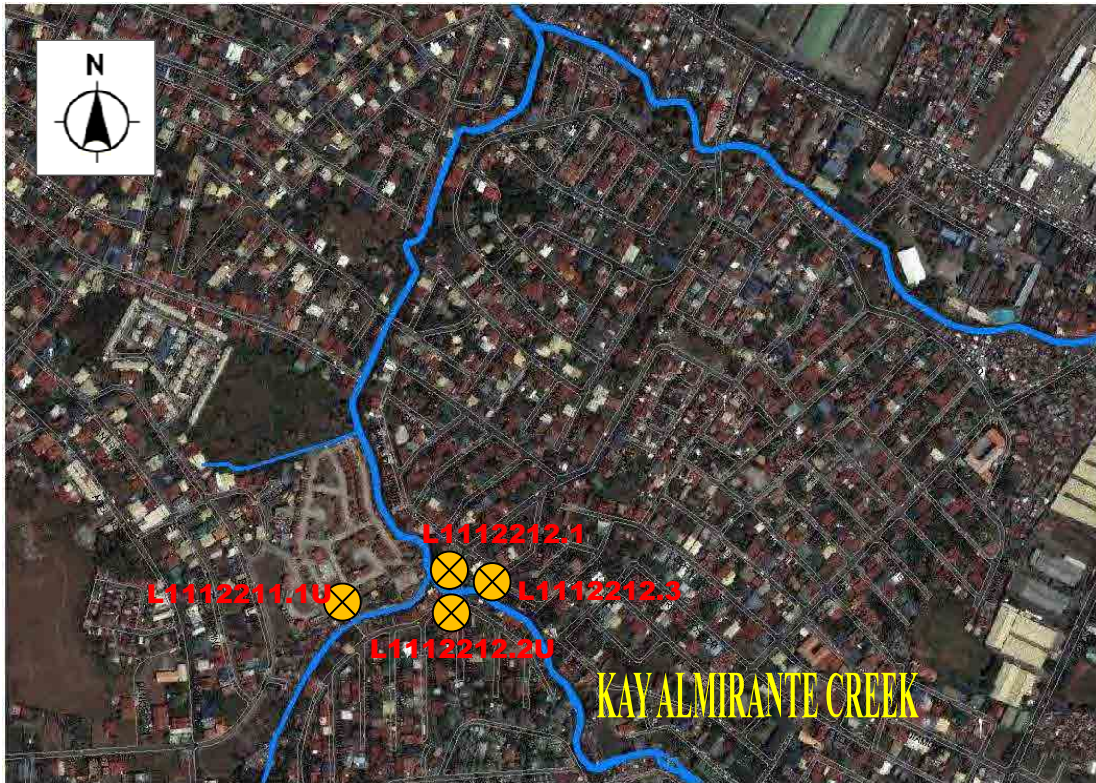

OUTFALL NO. L1112211.1U & L1112212.1 TO L1112212.3; CMH NO. L1112212.2U TO L1112212.3





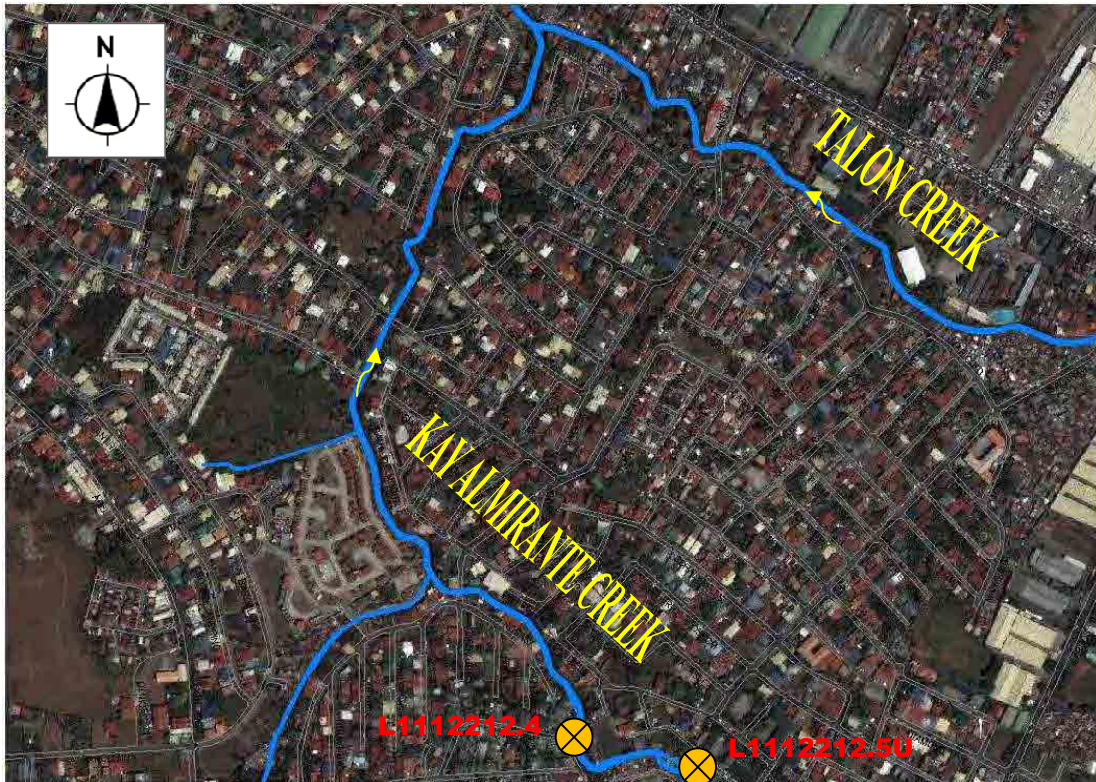

OUTFALL NO. L1112212.4 TO L1112212.5U; CMH NO. L1112212.4





OUTFALL NO. L1112212.6U

GL16

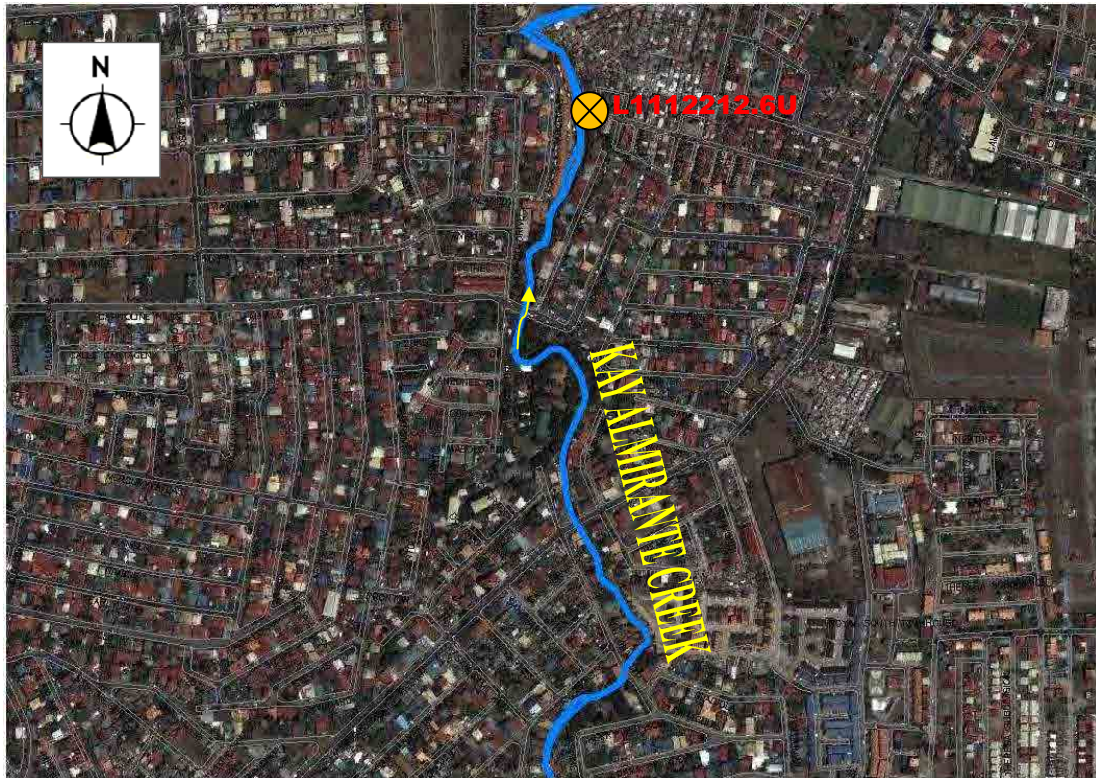

OUTFALL NO. L1112212.6U

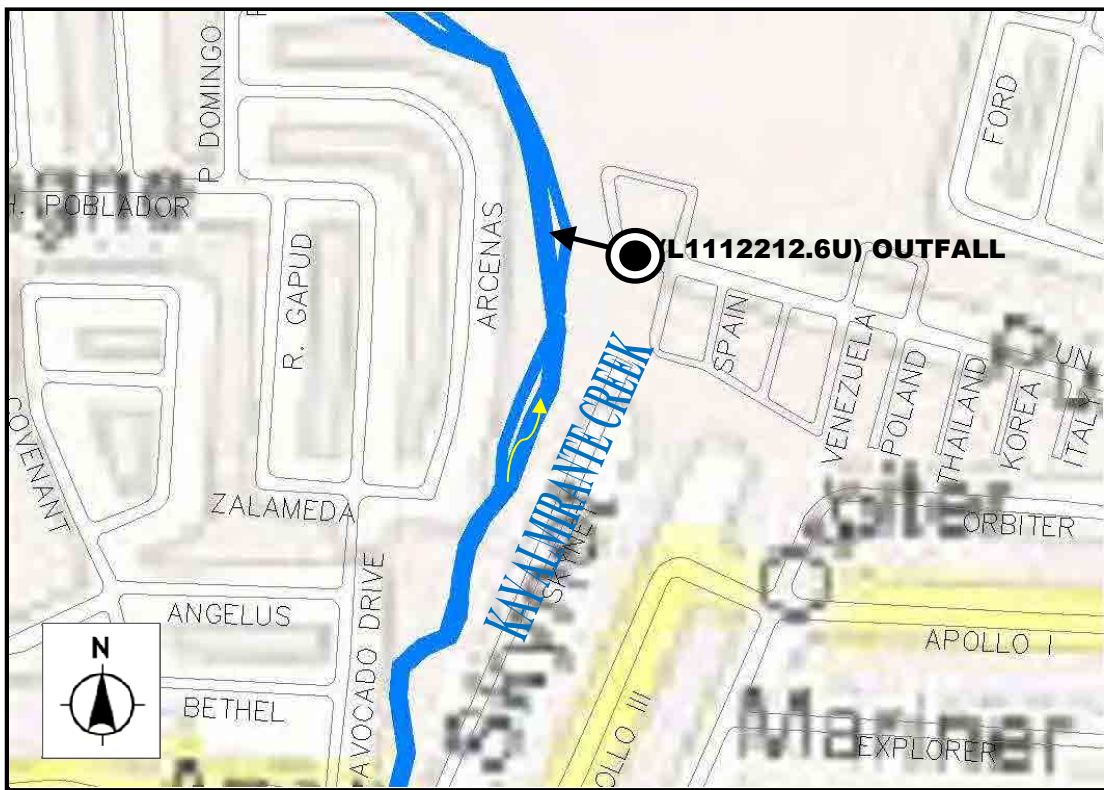

AP-213



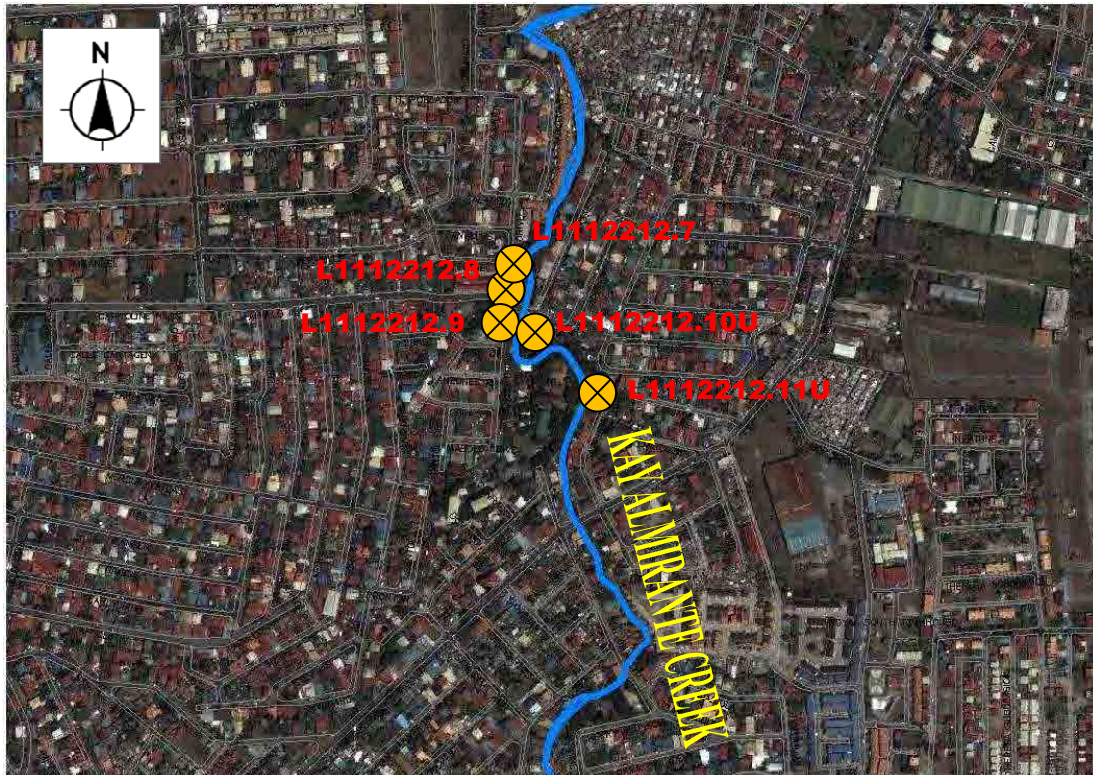

OUTFALL NO. L1112212.7 TO L1112212.11U; CMH NO. L1112212.7 TO L1112212.9











OUTFALL NO. L1112212.16U TO L1112212.17U





OUTFALL NO. L1112212.18 TO L1112212.19U

GL19



OUTFALL NO. L1112212.18 TO L1112212.19U; CMH NO. L1112212.18

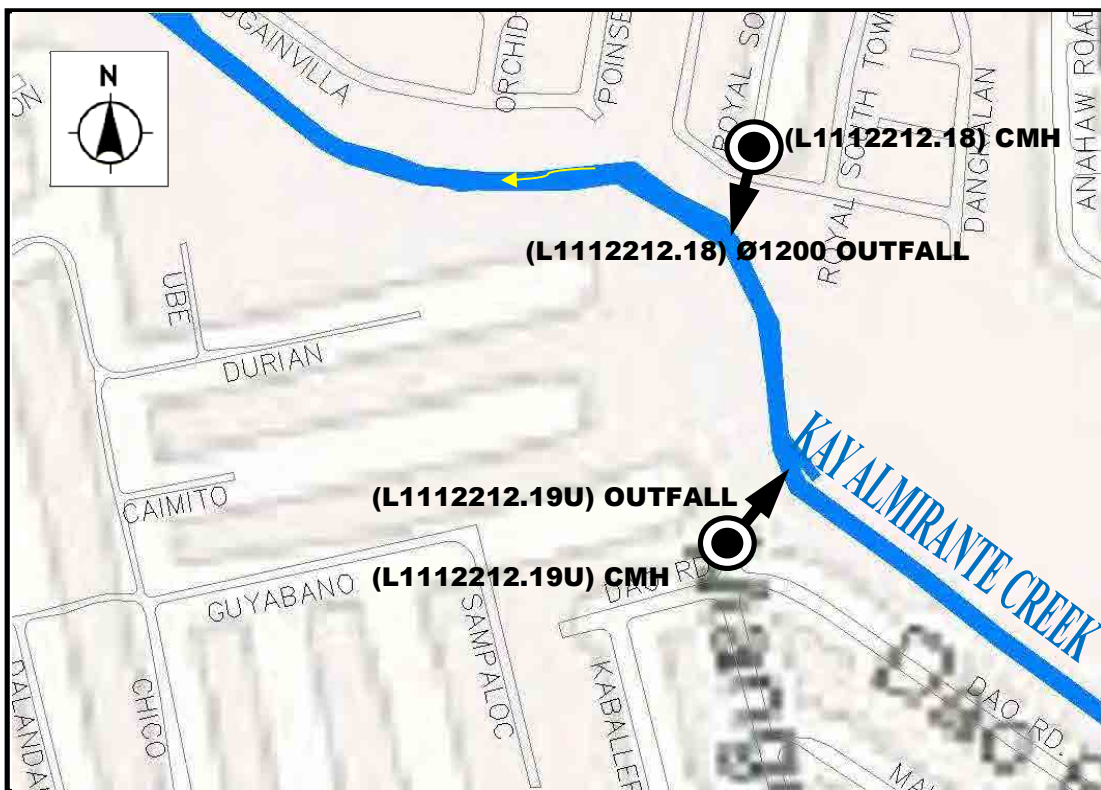





OUTFALL NO. L0.1 TO L0.2 & L2.1U; CMH NO. L0.1 TO L0.2







OUTFALL NO. C.1A, D.1A TO D.2A

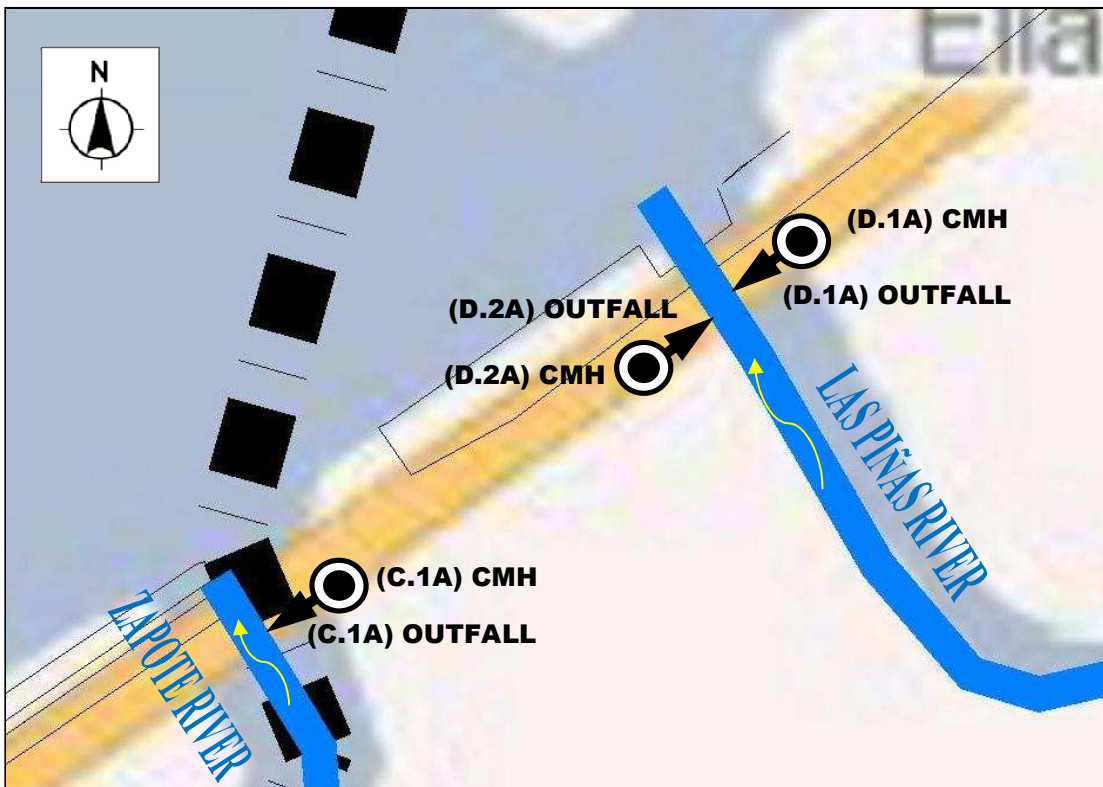





OUTFALL NO. L1.1U & L12.1, L11.1 TO L11.3U; CMH NO. L11.2 & L11.3 & L12.1

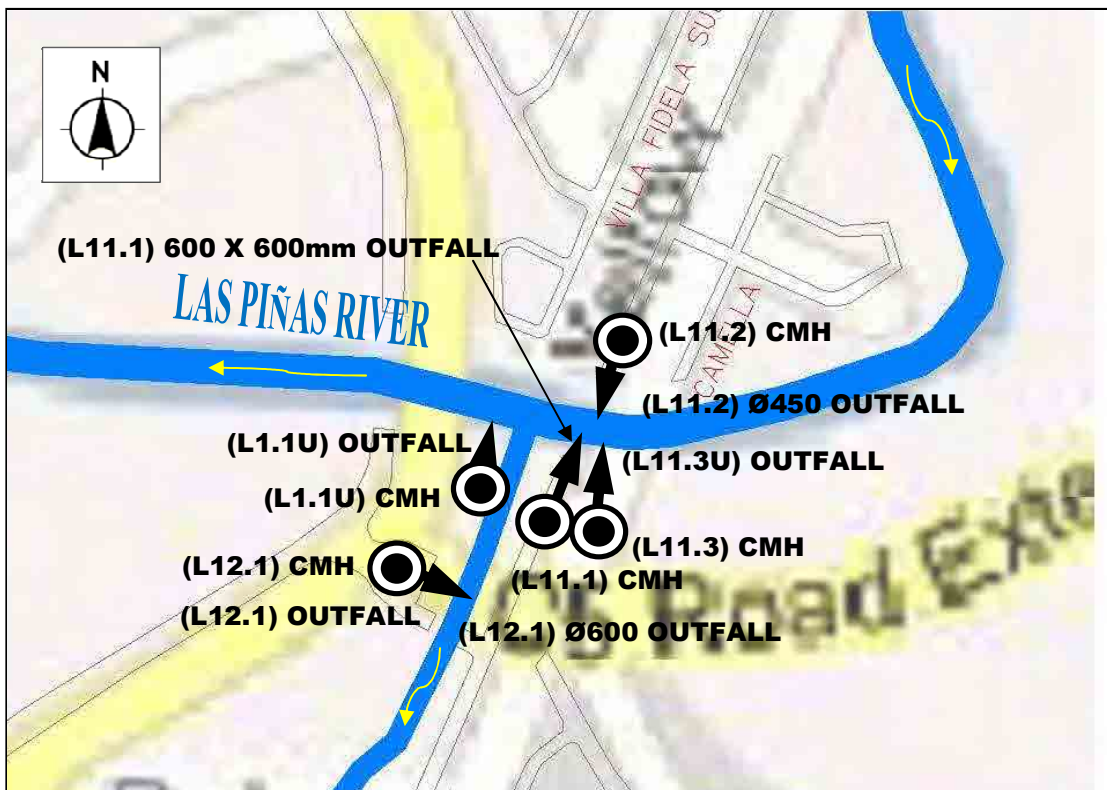



OUTFALL NO. L11.3 TO L11.4

GL2



OUTFALL NO. L11.3 TO L11.4; CMH NO. L11.3 & L11.4







OUTFALL NO. L11.3 TO L11.4; CMH NO. L11.3 & L11.4





OUTFALL NO. L111.18U & L1111.1U TO L1111.3U

GL5

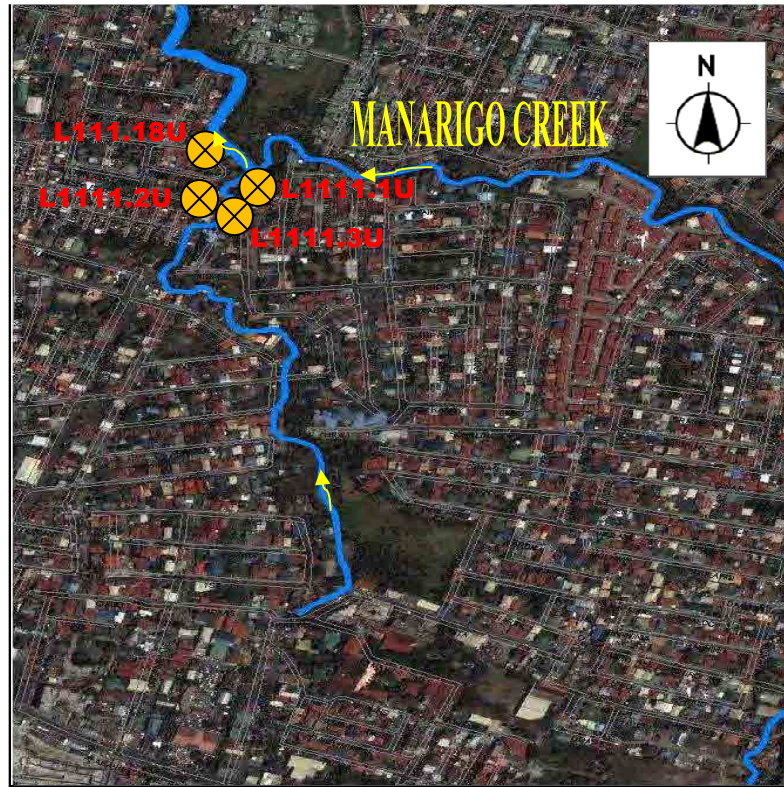

OUTFALL NO. L111.18U & L1111.1U TO L1111.3U

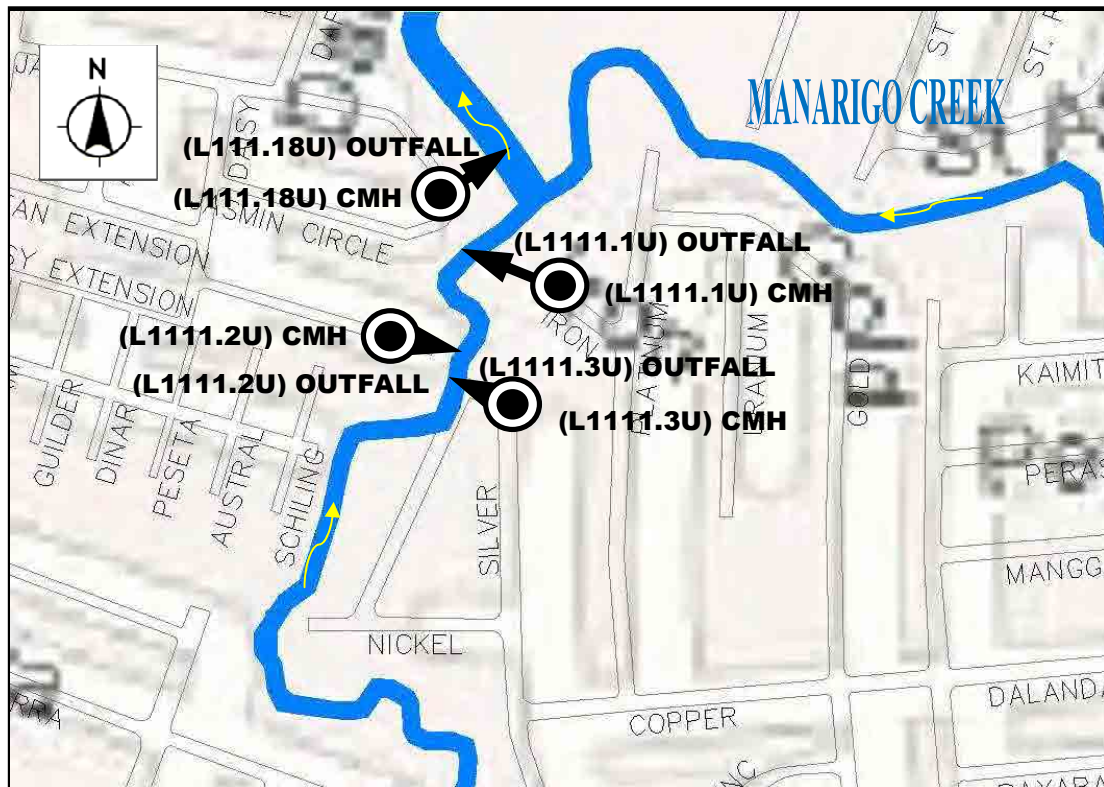



OUTFALL NO. L1111.4U TO L1111.9U

GL5



OUTFALL NO. L1111.4U TO L1111.9U; CMH NO. L1111.5, L1111.7 & L1111.8

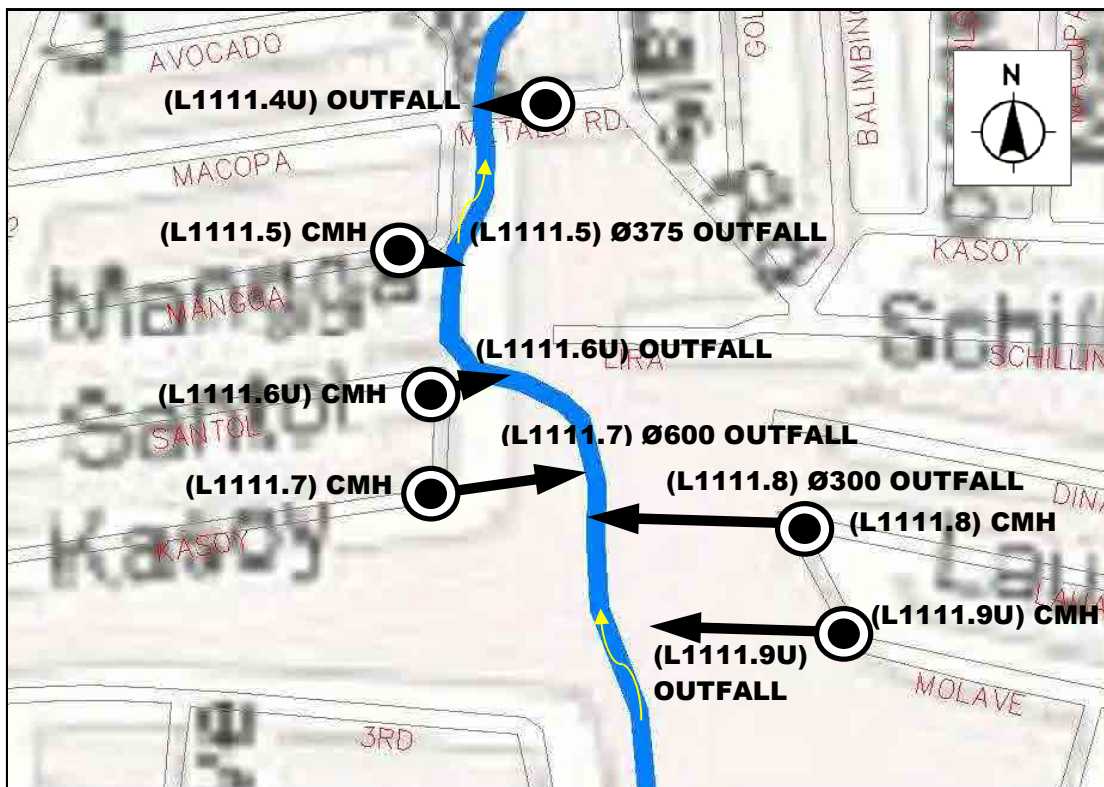



OUTFALL NO. L1111.10U TO L1111.11

GL5



OUTFALL NO. L1111.10U TO L1111.11; CMH NO. L1111.11

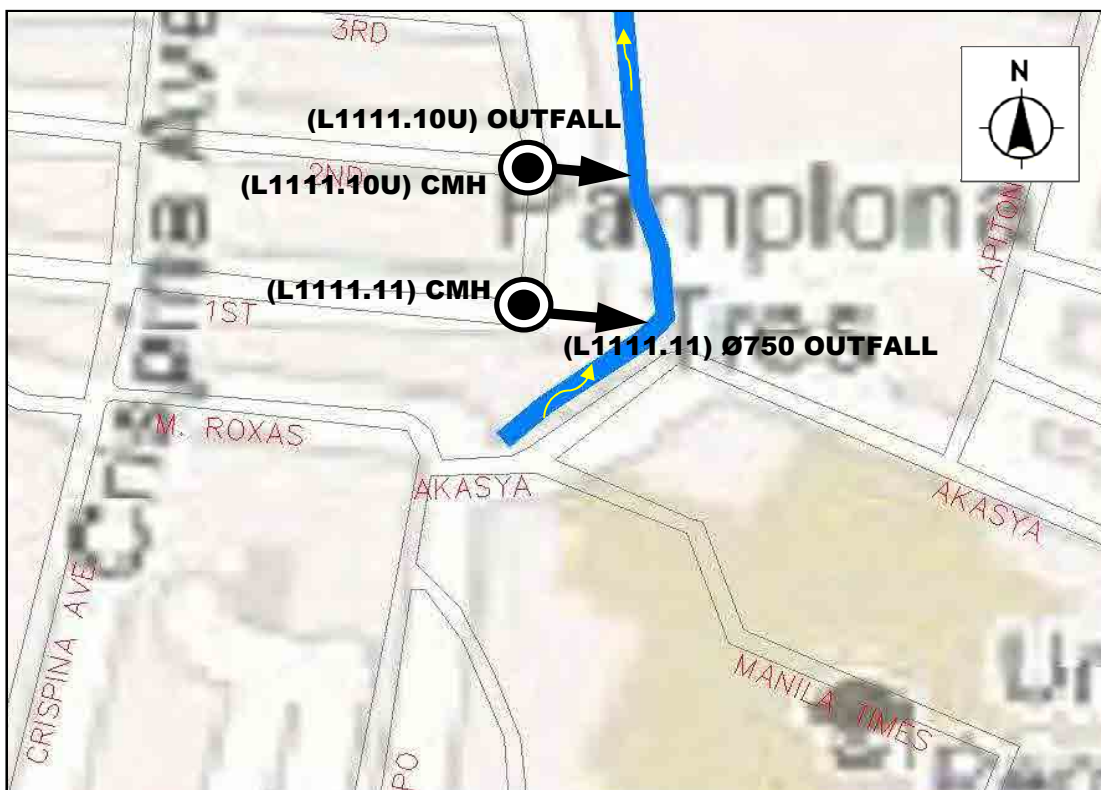



OUTFALL NO. L1112.1U TO L1112.8U

GL5



OUTFALL NO. L1112.1U TO L1112.8U

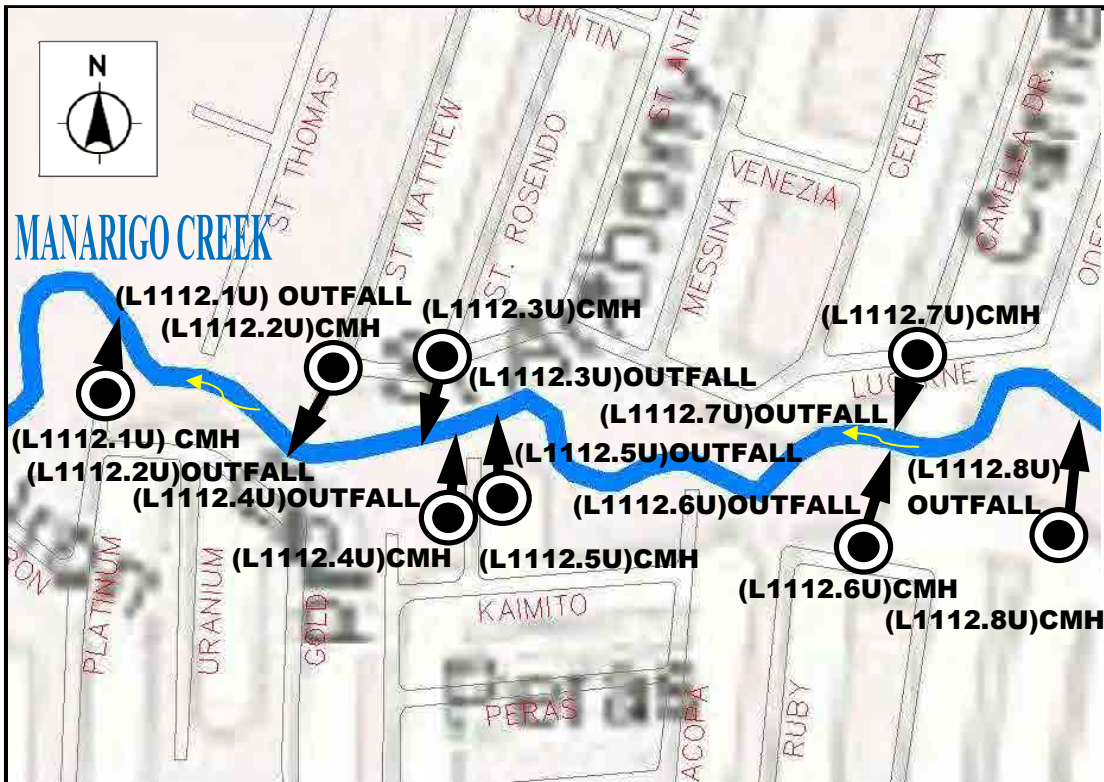



OUTFALL NO. L1112.9U TO L1112.10U

GL5



OUTFALL NO. L1112.9U TO L1112.10U

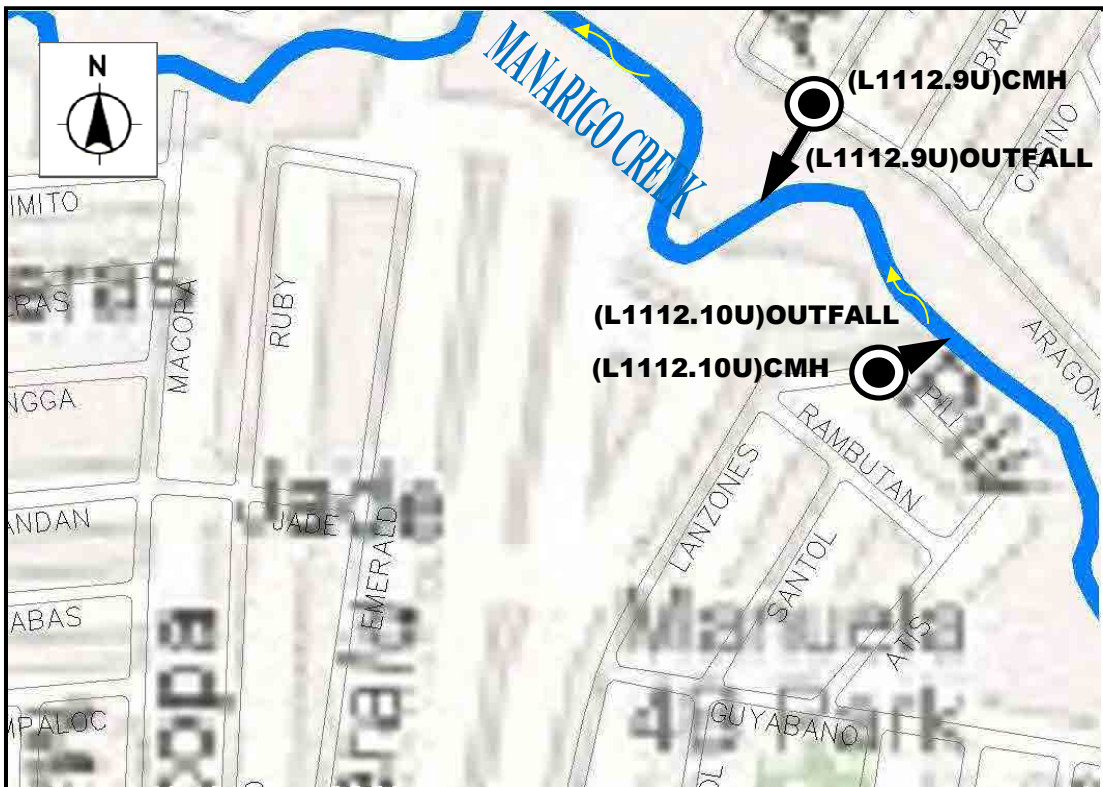



OUTFALL NO. L1112.11U TO L1112.12U & L11122.1U

GL6

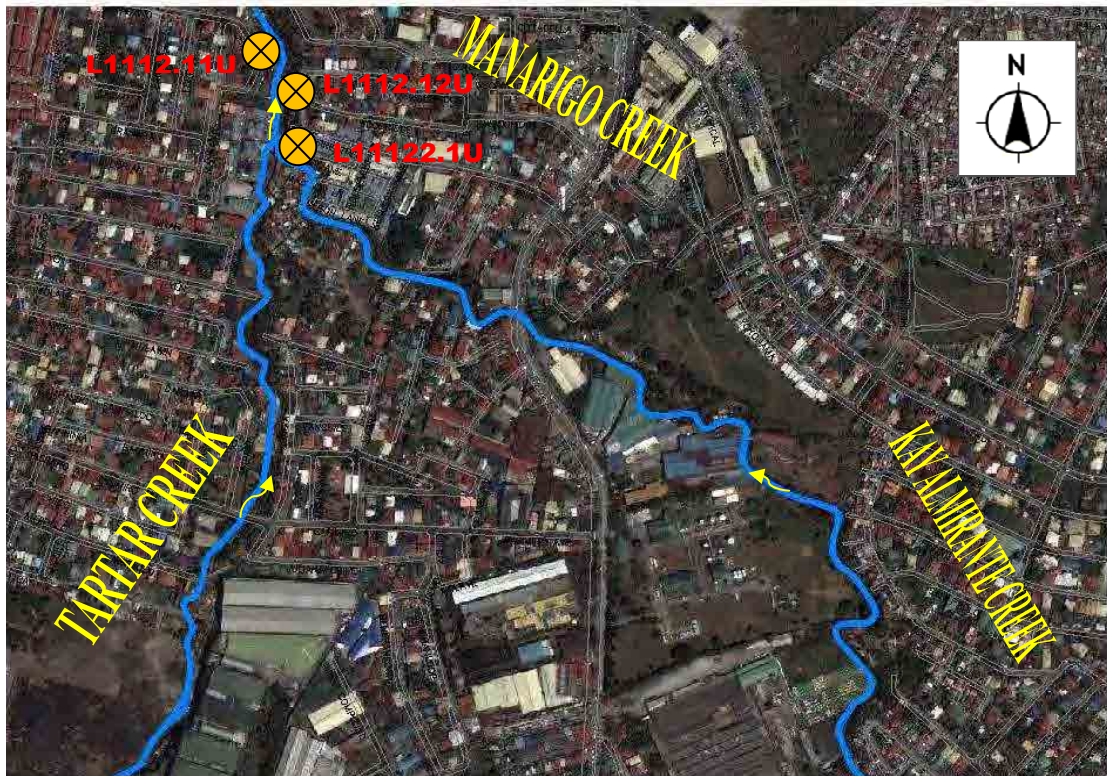

OUTFALL NO. L1112.11U TO L1112.12U & L11122.1U

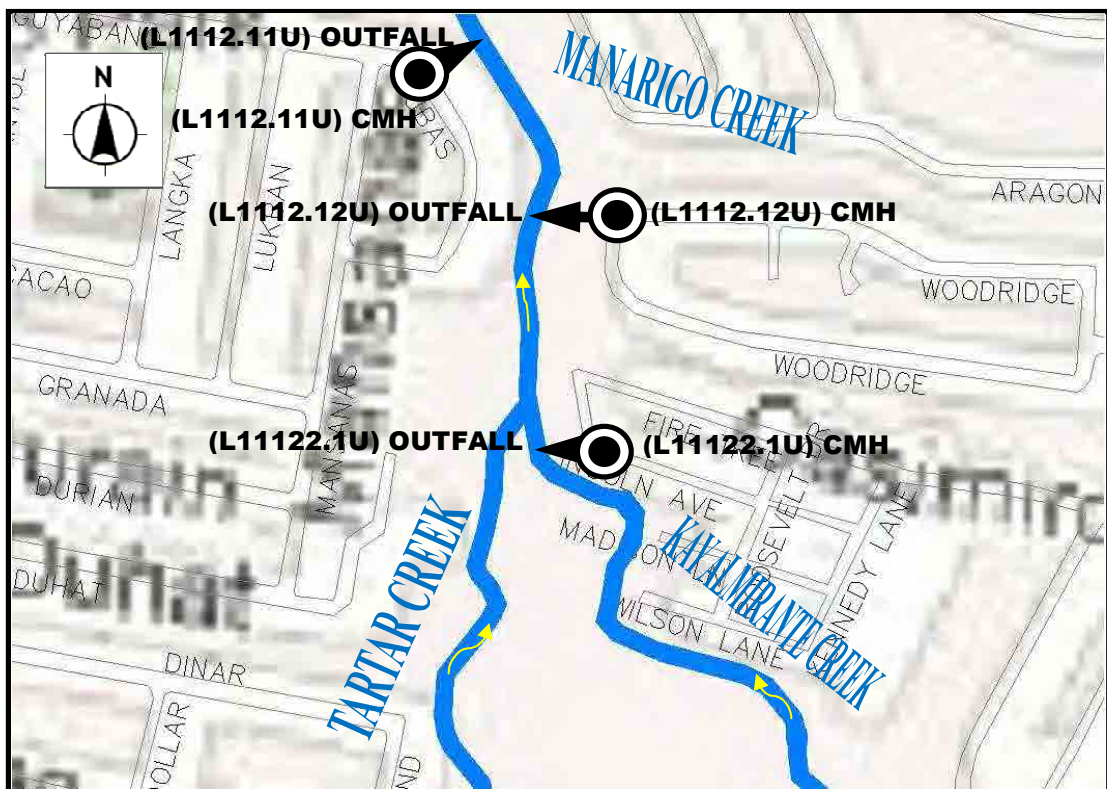







OUTFALL NO. L1121.7U TO L1121.11U

GL4

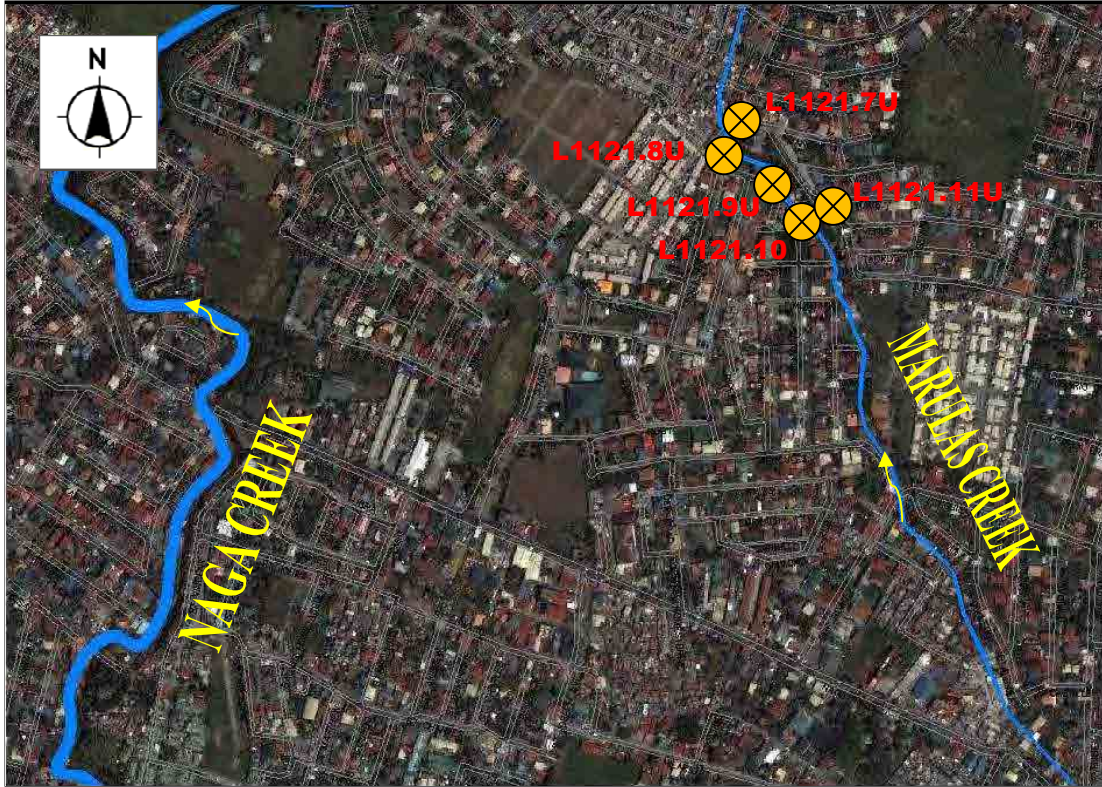

OUTFALL NO. L1121.7U TO L1121.11U

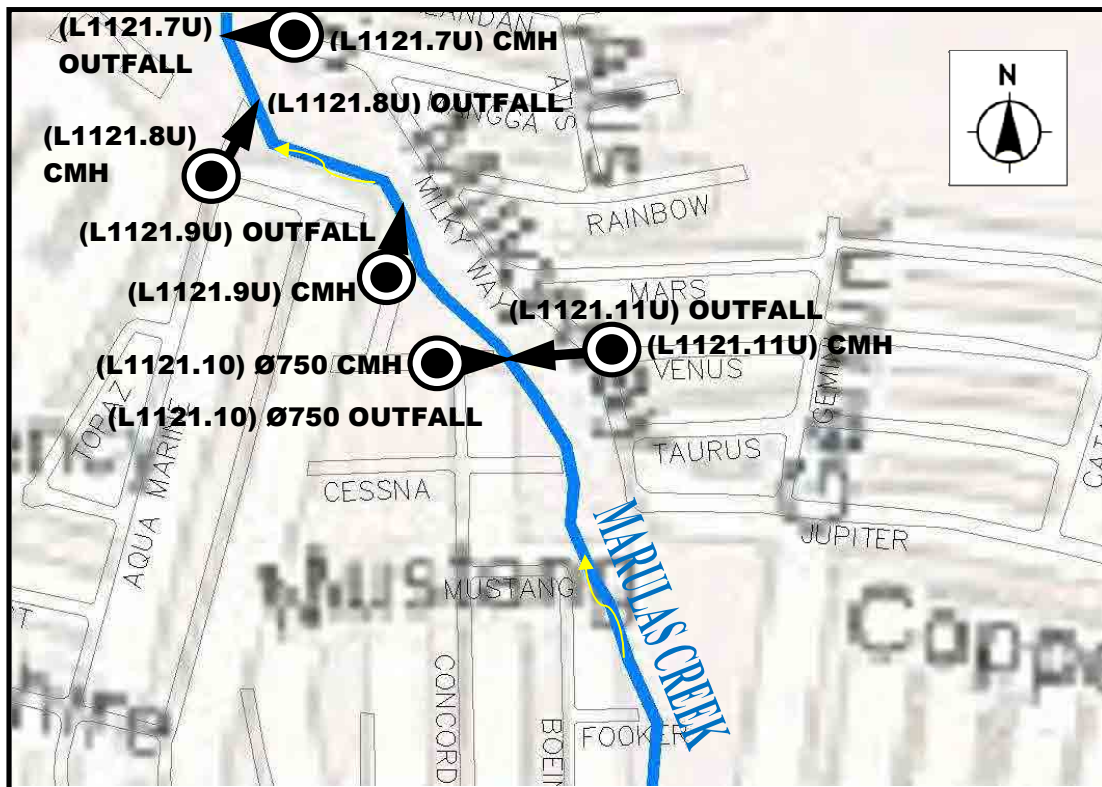



OUTFALL NO. L1121.12U TO L1121.16U

GL4



OUTFALL NO. L1121.12U TO L1121.16U; CMH NO. L1121.14







OUTFALL NO. L11.5; CMH NO. L11.5





OUTFALL NO. L111.1U TO L111.4U

GL3



OUTFALL NO. L111.1 TO L111.4; CMH NO. L111.2 & L111.3

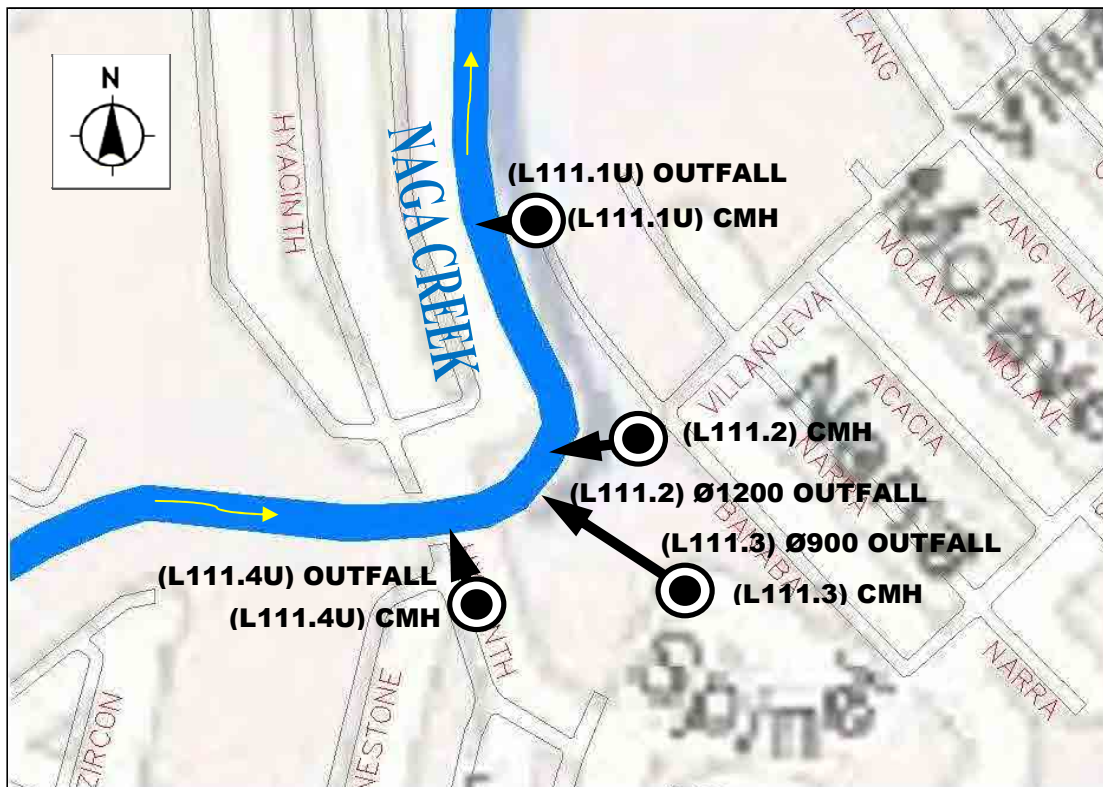



OUTFALL NO. L111.5U TO L111.8U

GL4

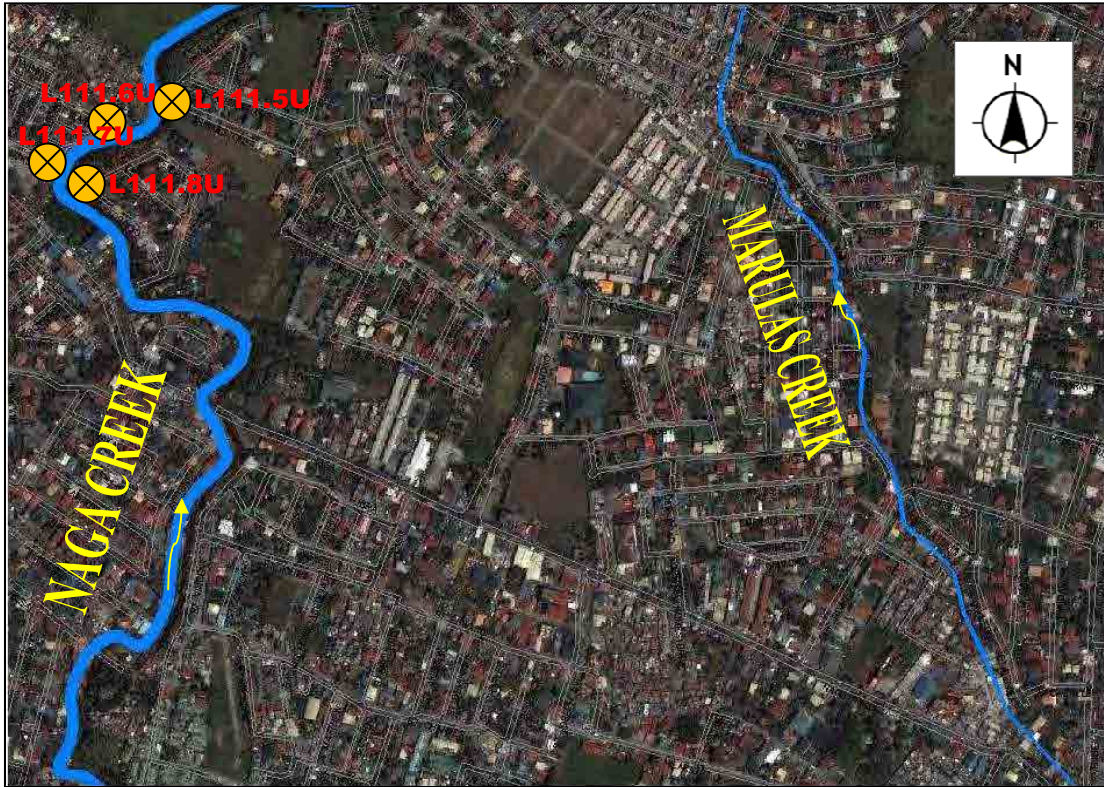

OUTFALL NO. L111.5U TO L111.8U

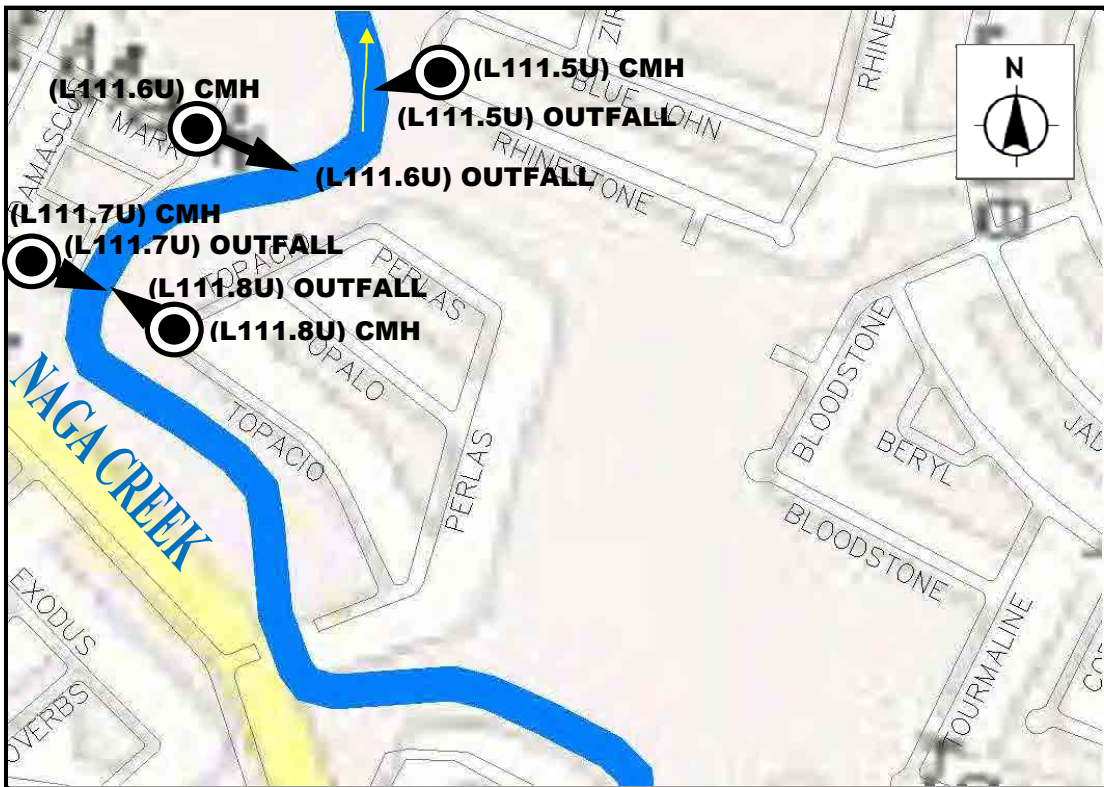





OUTFALL NO. L111.9U TO L111.12U; CMH NO. L111.11

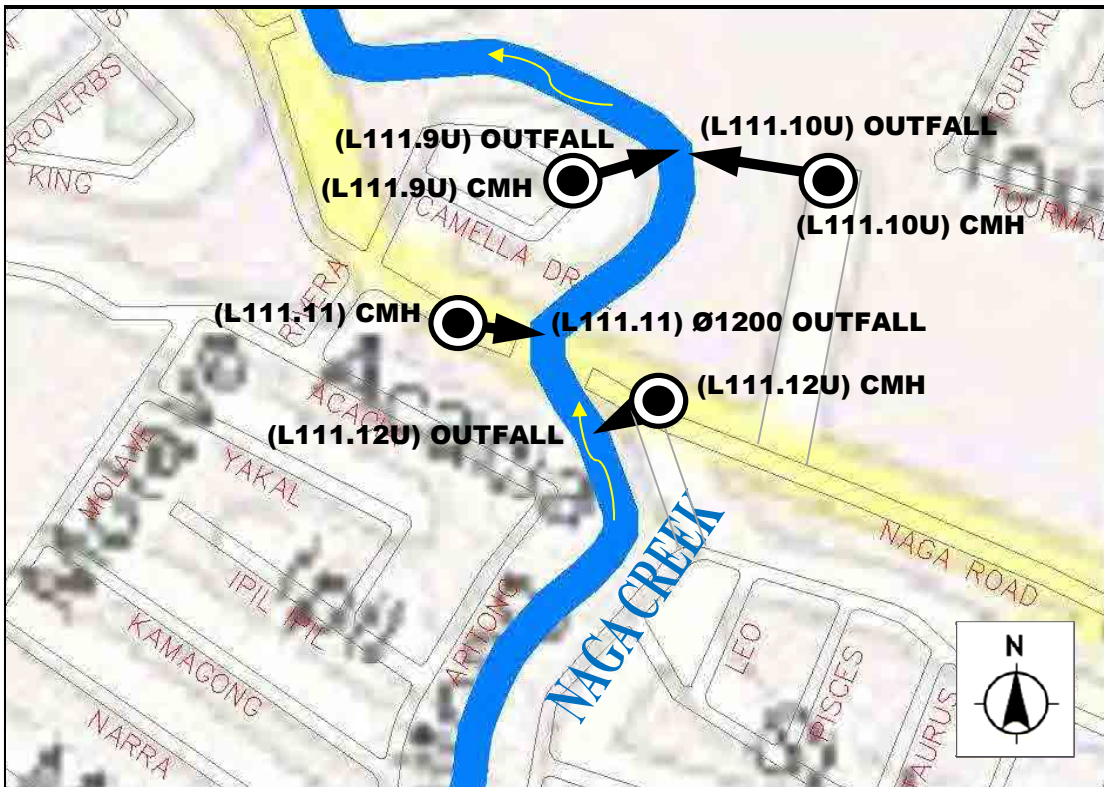



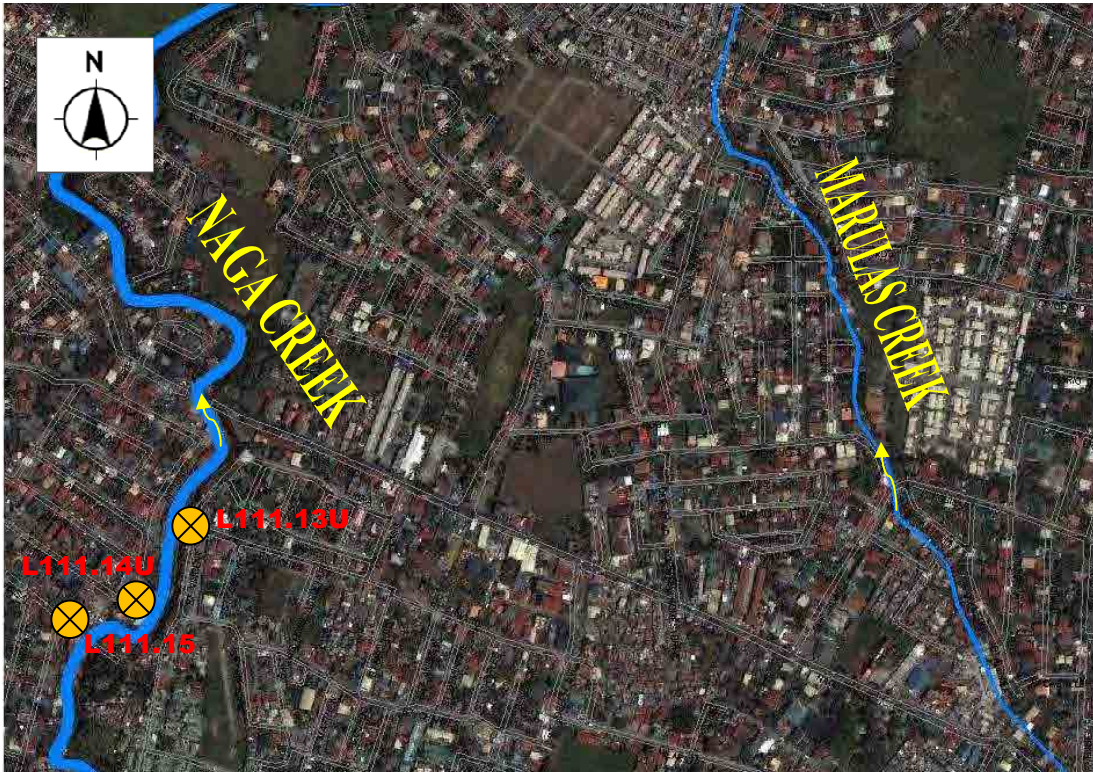

OUTFALL NO. L111.13U TO L111.15; CMH NO. L111.15

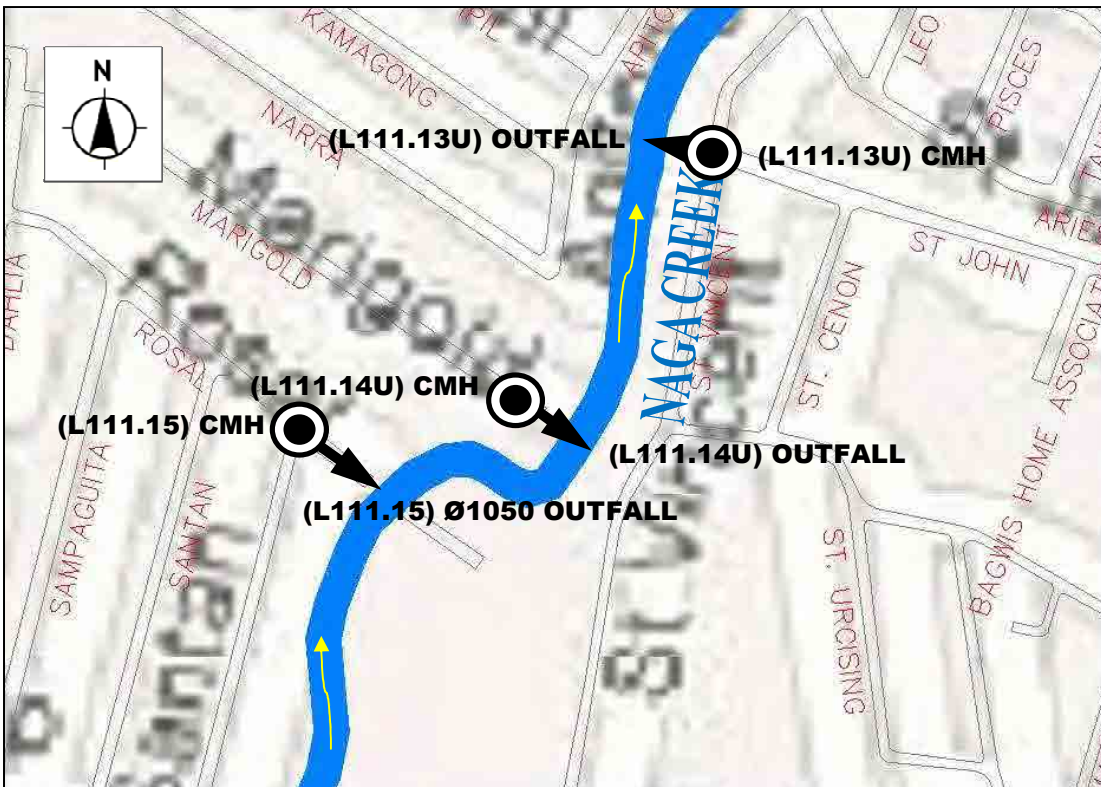



OUTFALL NO. L111.16U TO L111.17U

GL5

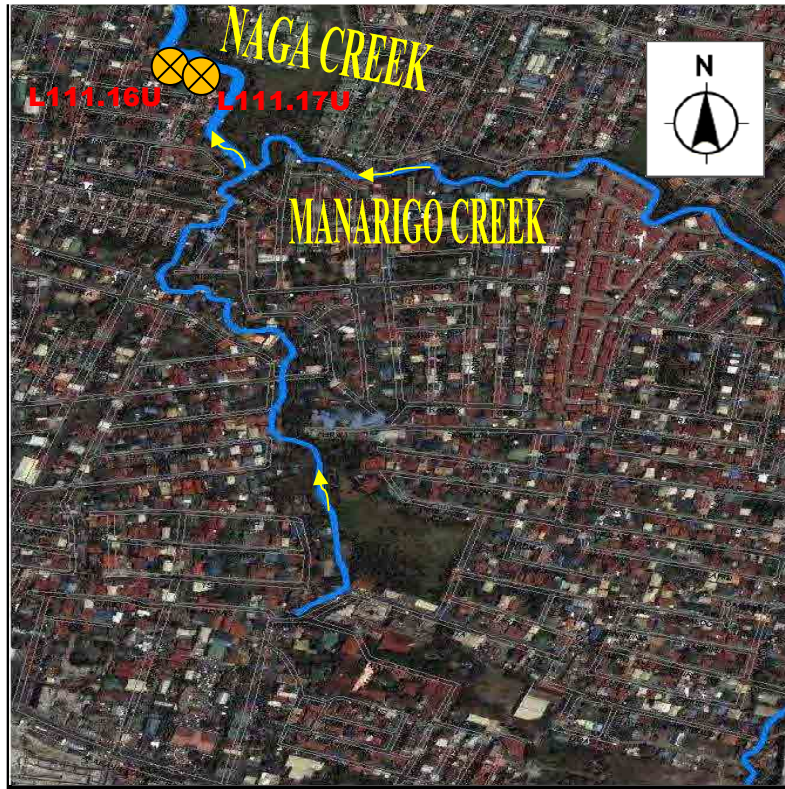

OUTFALL NO. L111.16U TO L111.17U

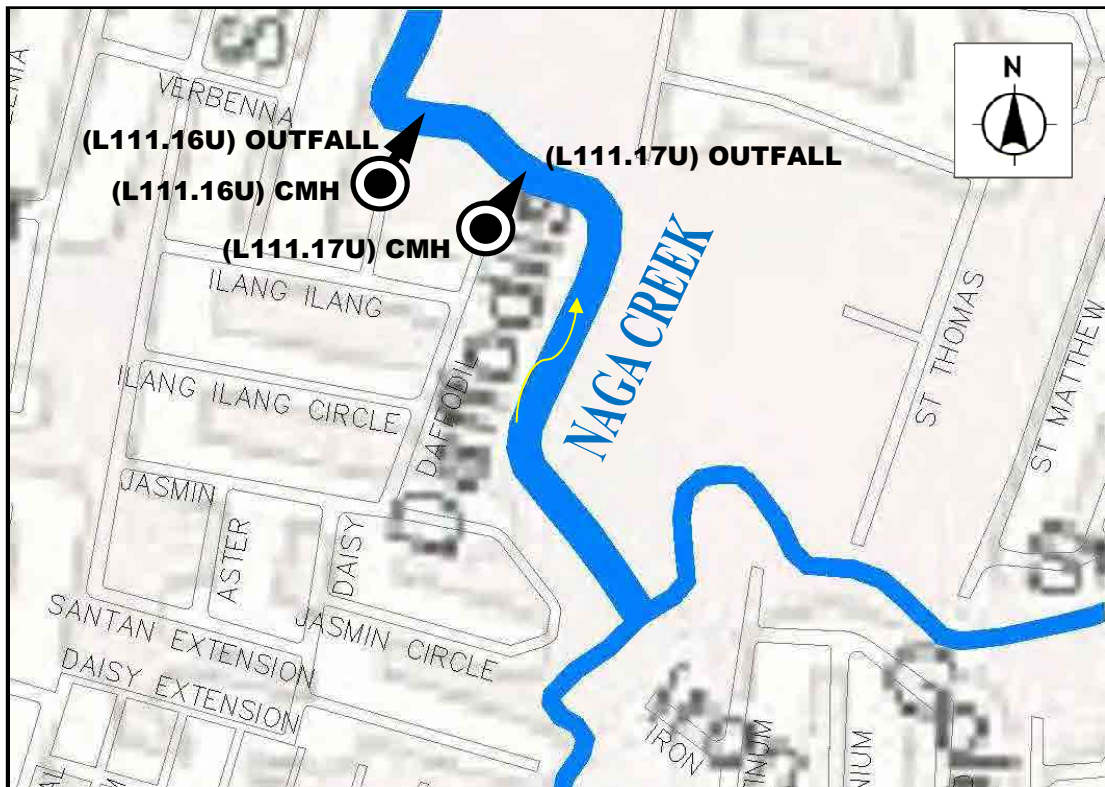



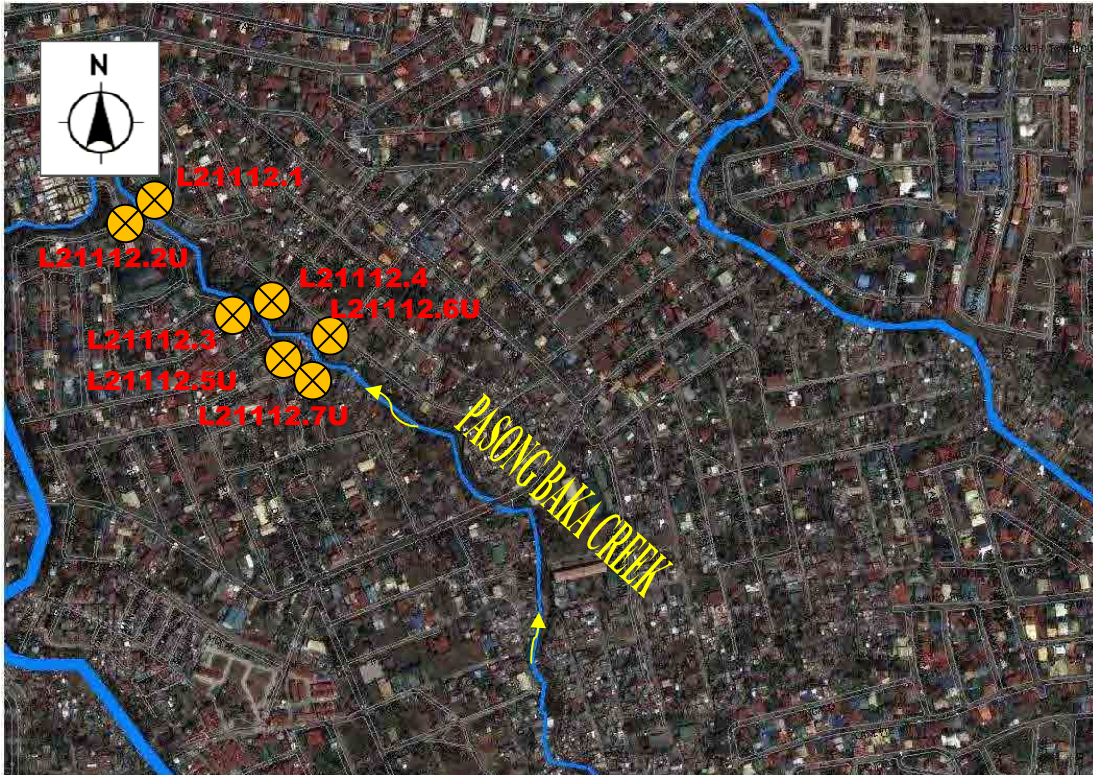

OUTFALL NO. L21112.1 TO L21112.7U

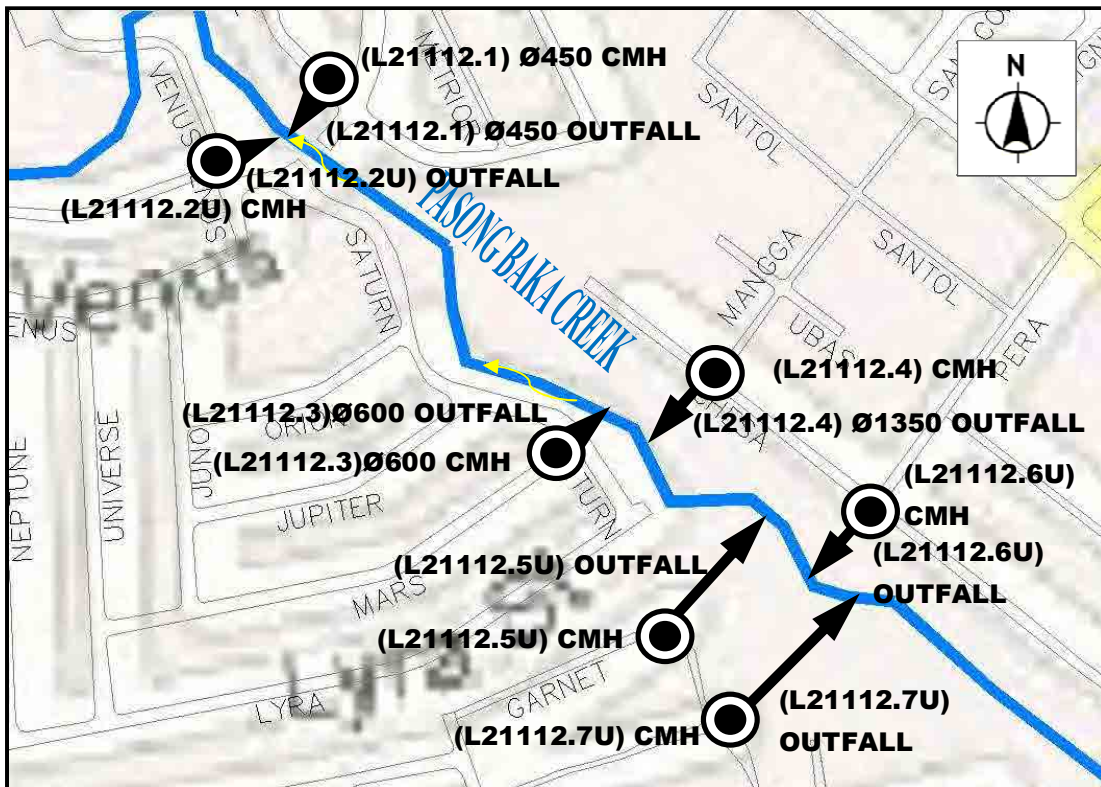





OUTFALL NO. L21112.8U TO L21112.13U; CMH NO. L21112.11

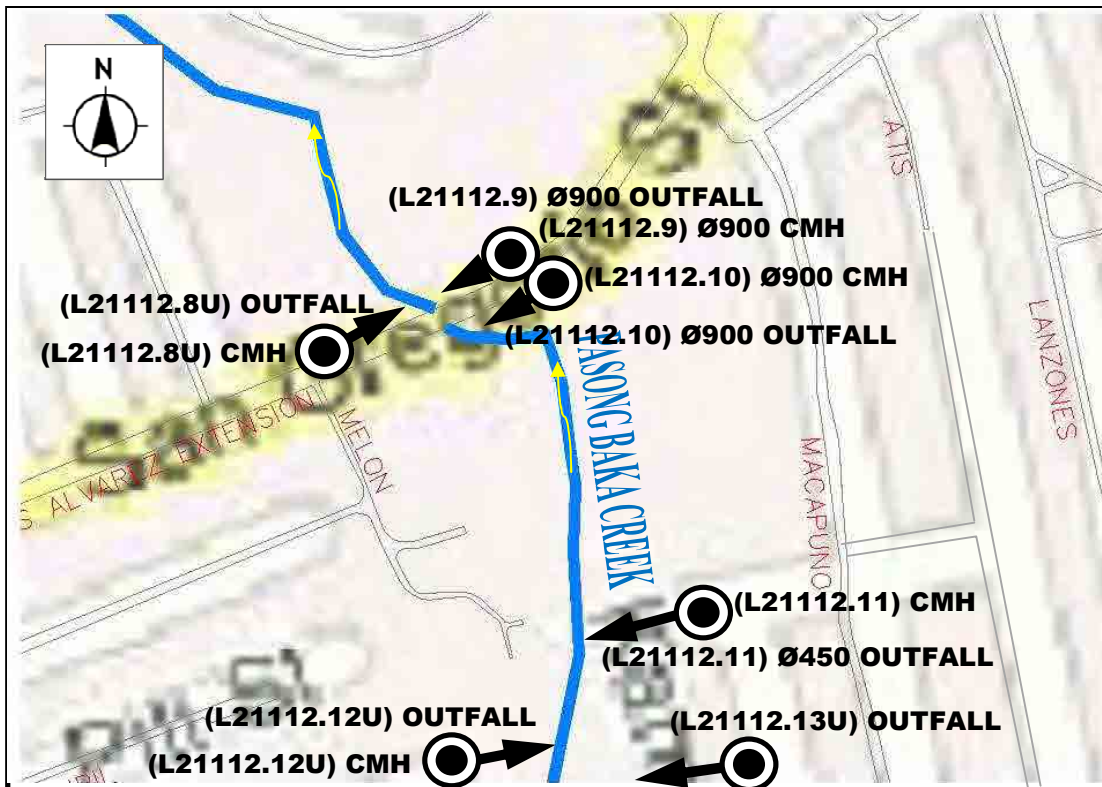





OUTFALL NO. L21112.14U TO L21112.18U

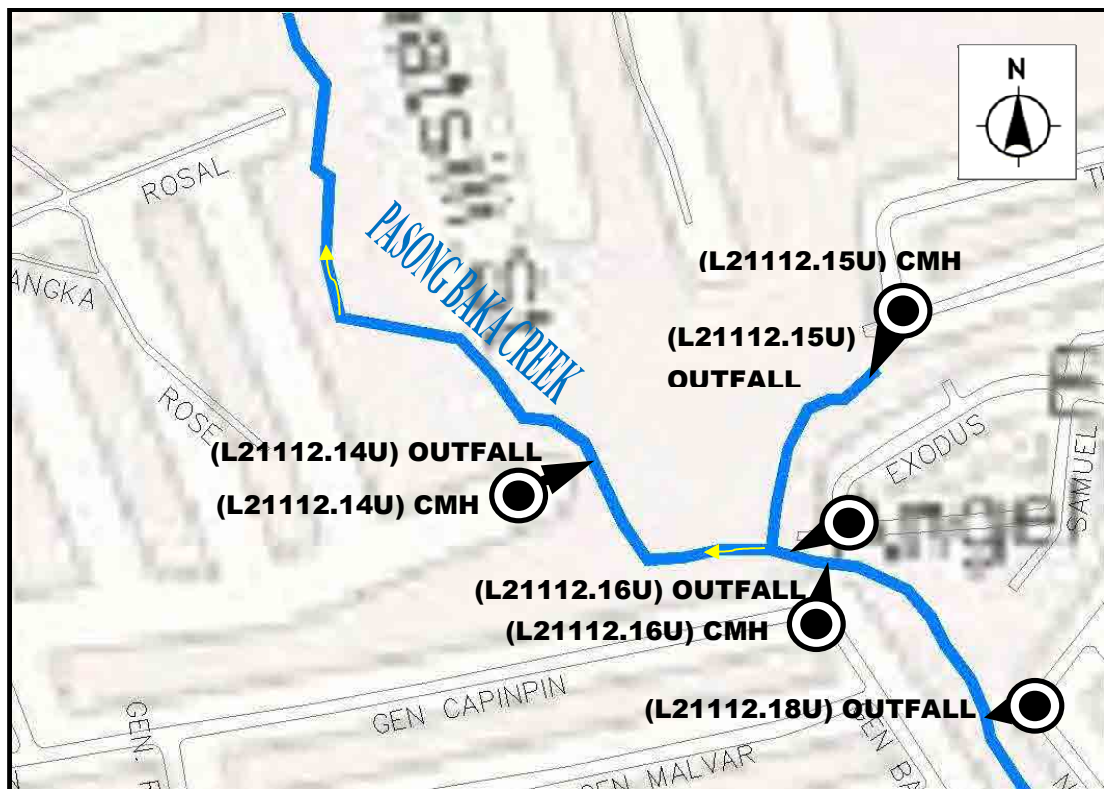





OUTFALL NO. L21112.19

GL20

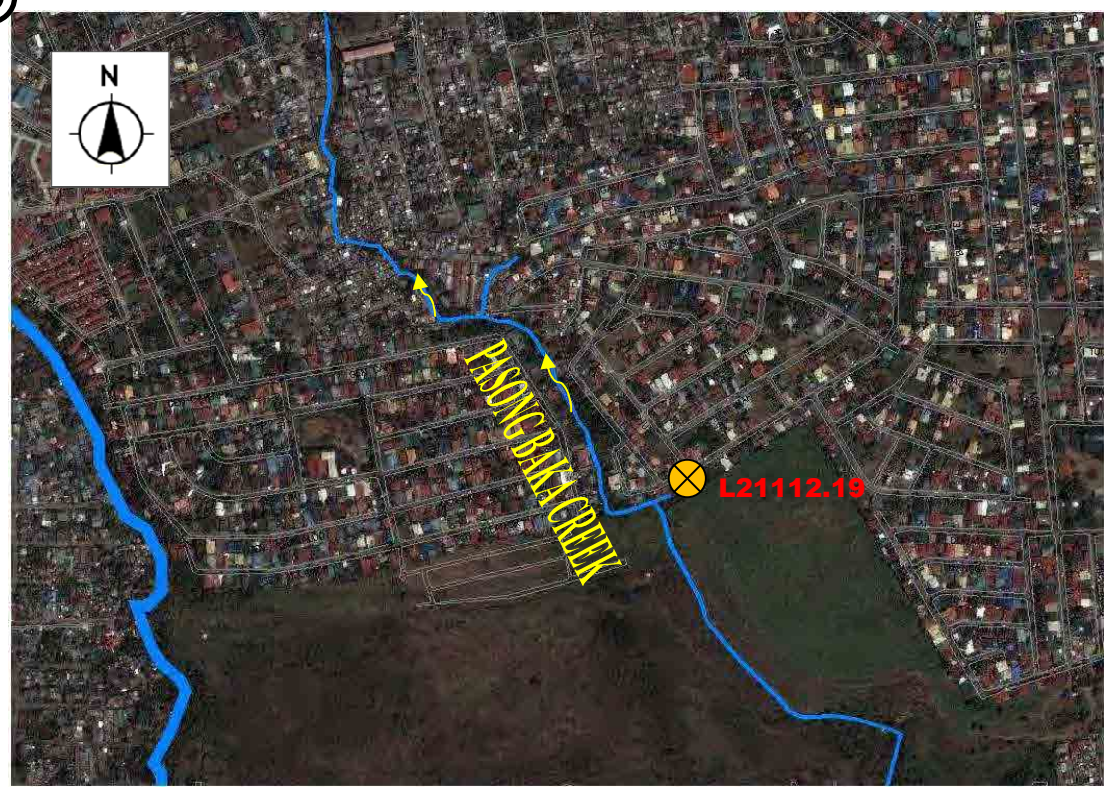

OUTFALL NO. L21112.19

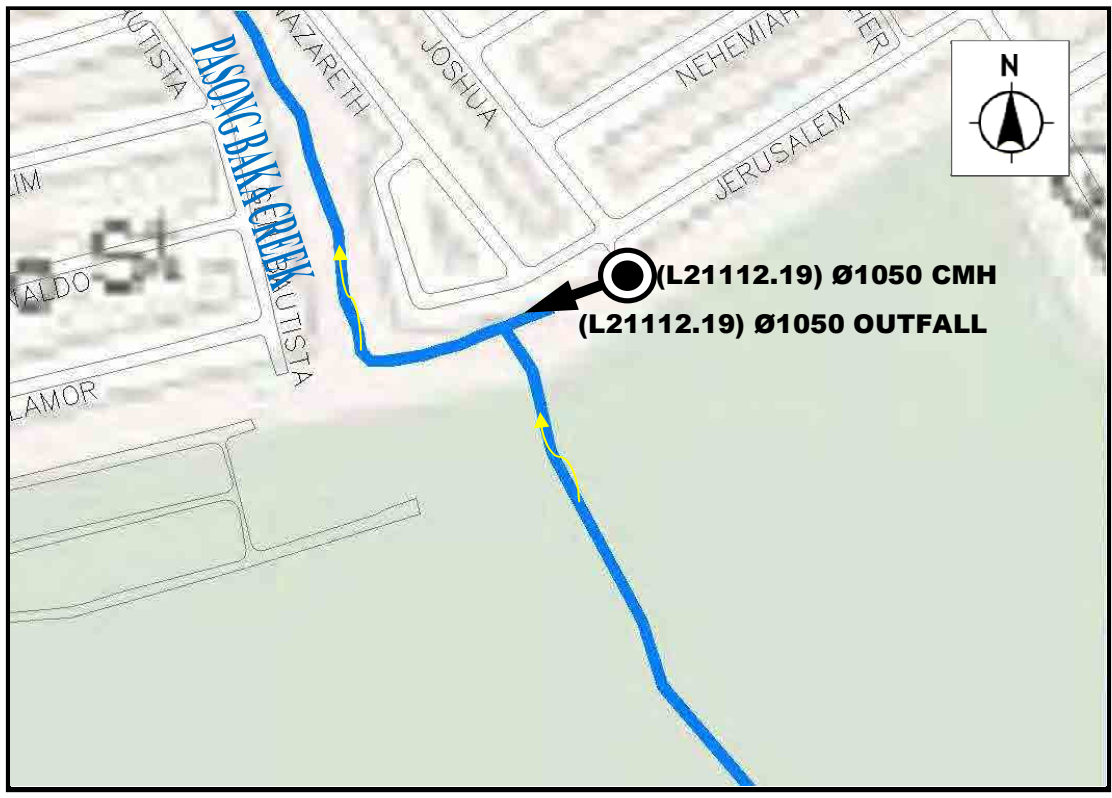





OUTFALL NO. L21112.20 & L21112.23A





OUTFALL NO. L21112.21U TO L21112.22U

GL24



OUTFALL NO. L21112.21U TO L21112.22U





OUTFALL NO. L212.1U

GL8

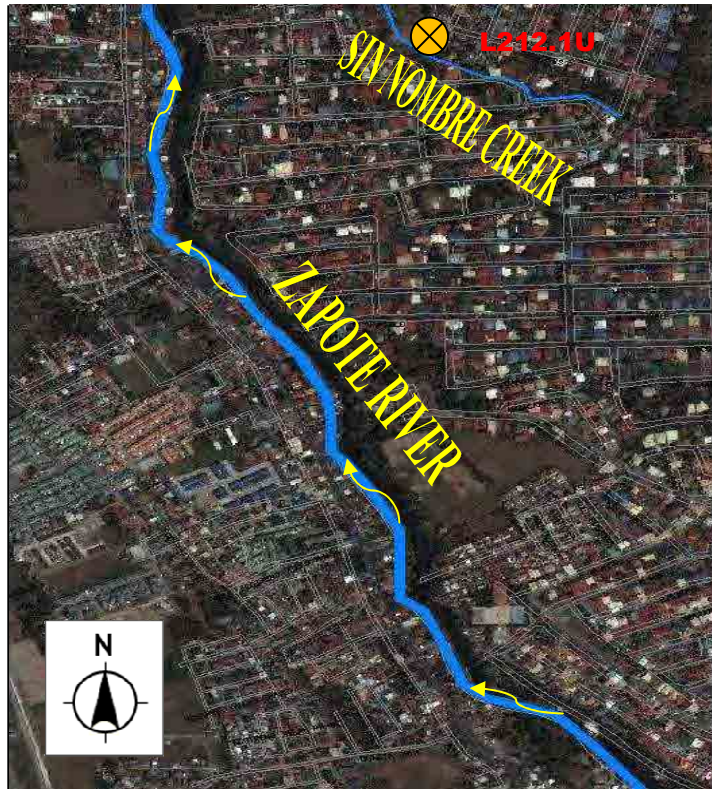

OUTFALL NO. L212.1U





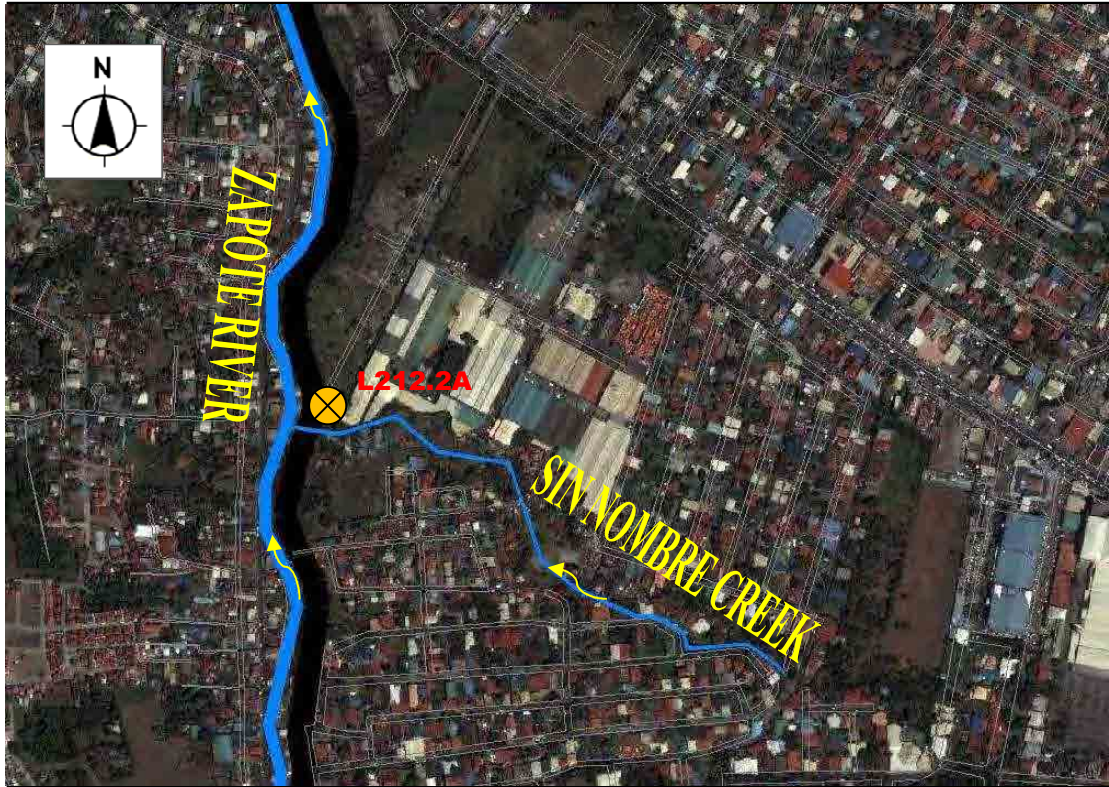

OUTFALL NO. L212.2A

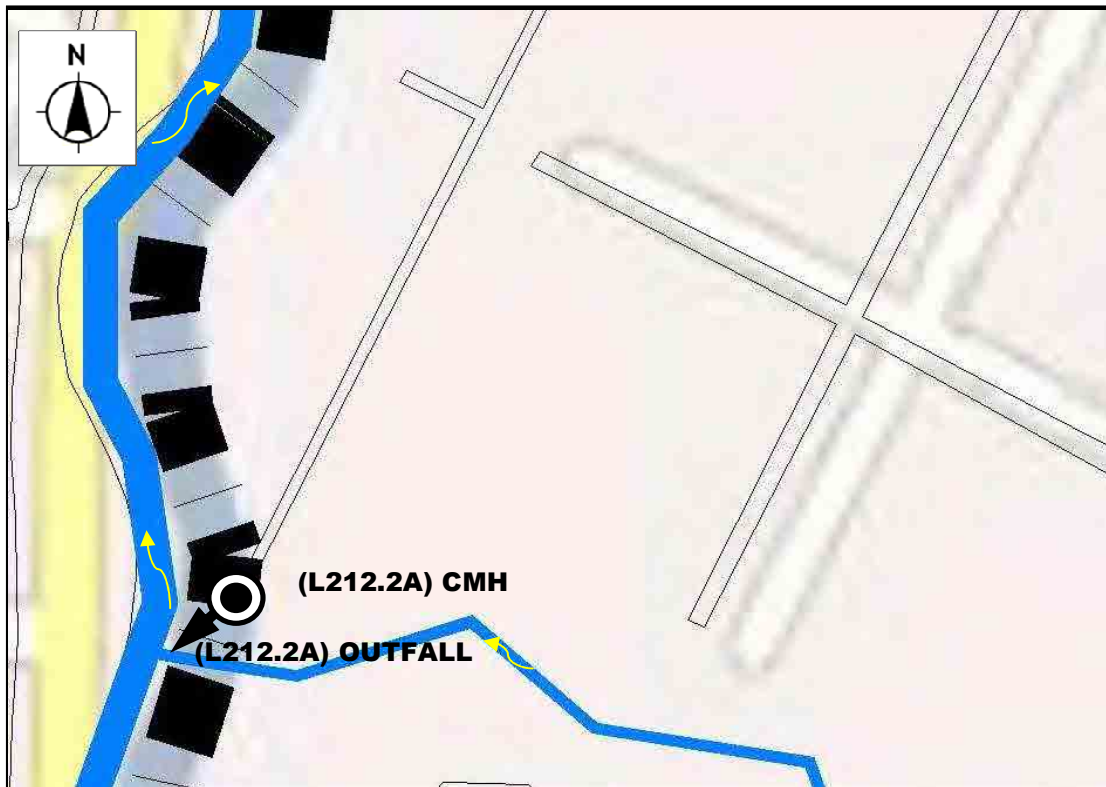





OUTFALL NO. L111222.2 TO L111222.9; CMH NO. L111222.2 & L111222.9

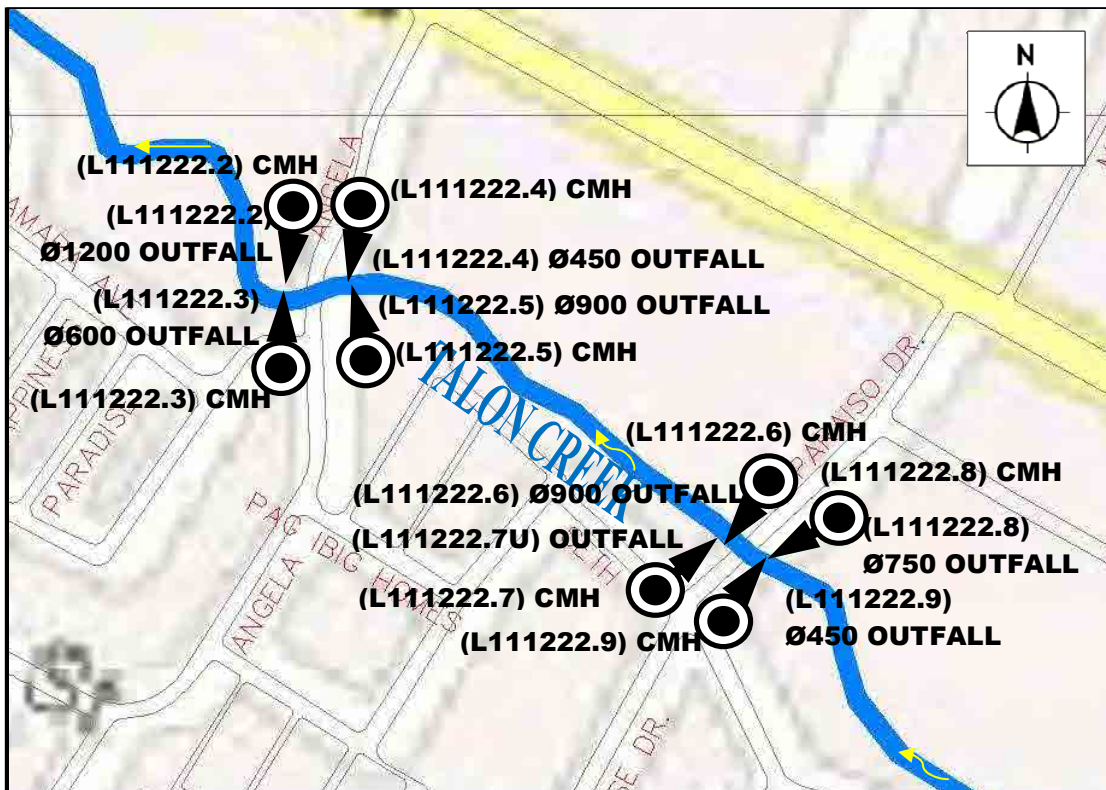





OUTFALL NO. L111222.10 TO L111222.17; CMH NO. L111222.10 TO L111222.17

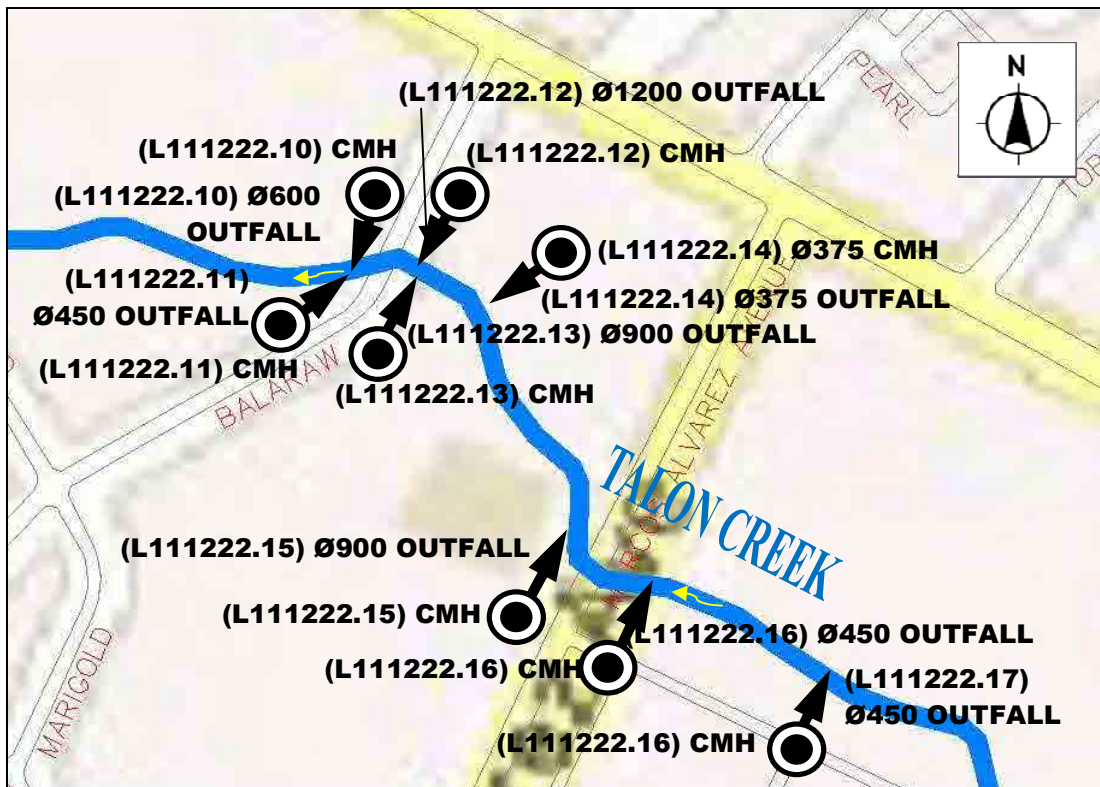





OUTFALL NO. L111222.18 TO L111222.20U; CMH NO. L111222.18







OUTFALL NO. L111222.21; CMH NO. L111222.21







OUTFALL NO. L111222.22 TO L111222.23; CMH NO. L111222.22 TO L111222.23







OUTFALL NO. L111222.24U TO L111222.28U; CMH NO. L111222.26





OUTFALL NO. L111222.29U TO L111222.34U

GL22

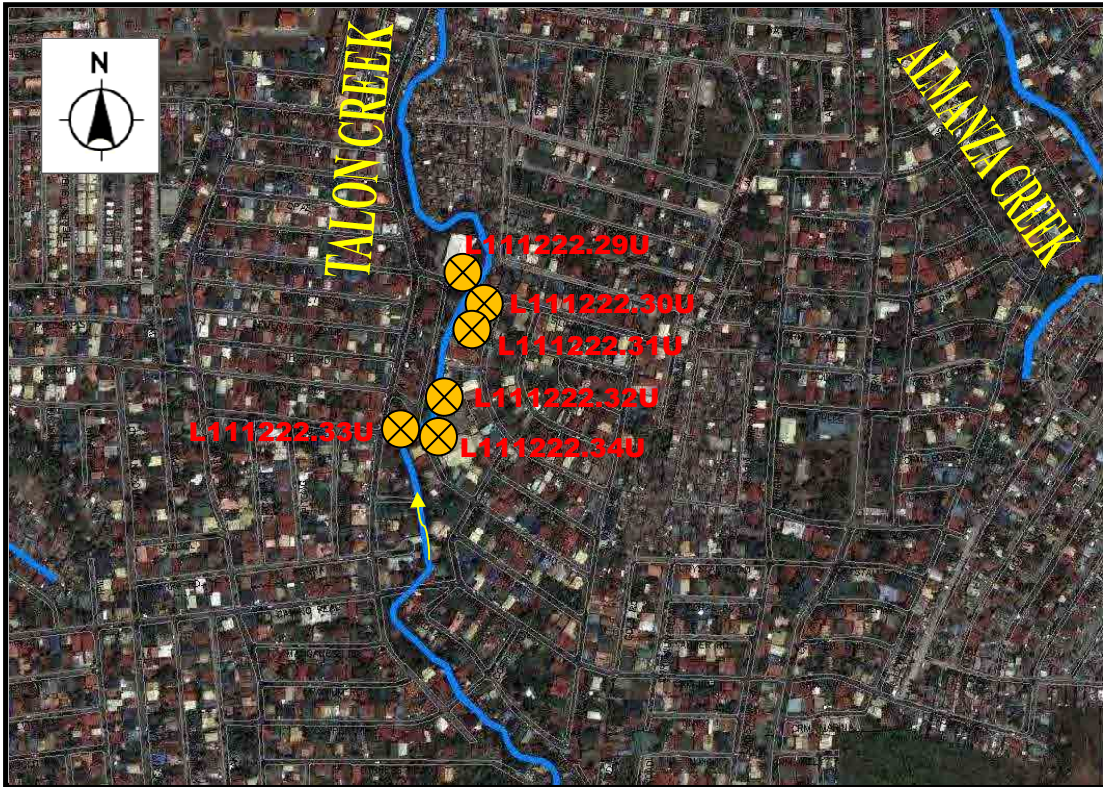

OUTFALL NO. L111222.29U TO L111222.34U

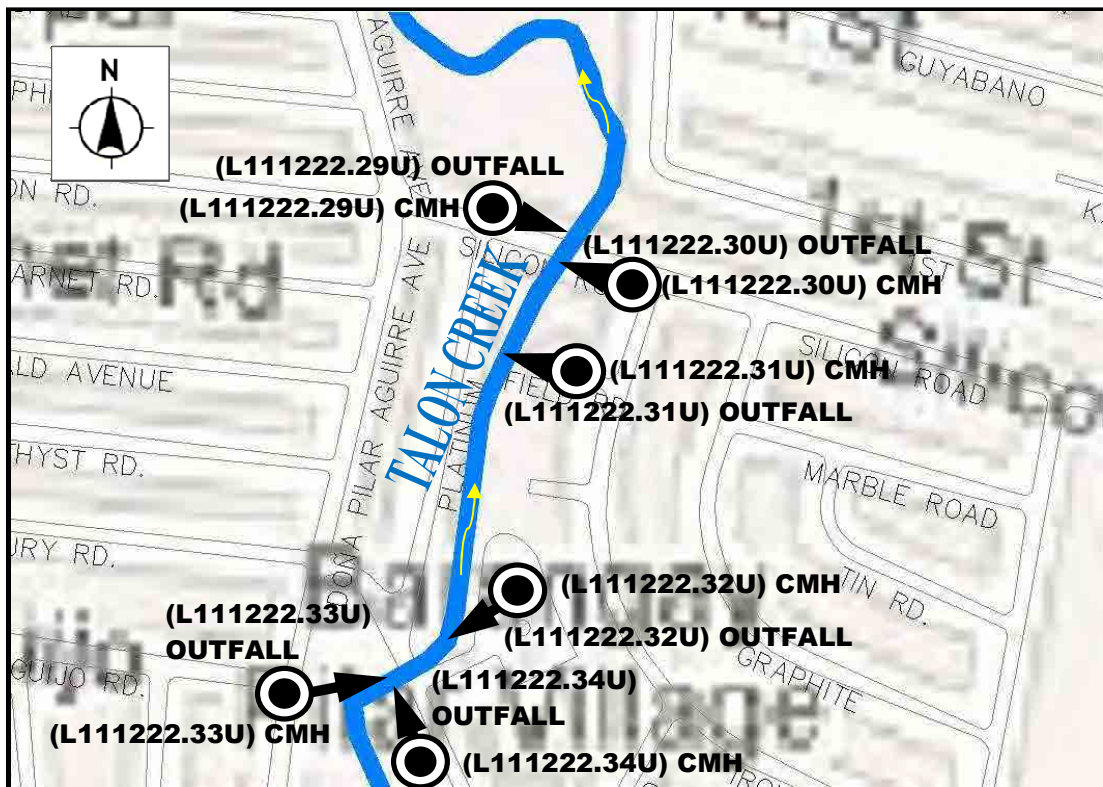



OUTFALL NO. L111222.35U TO L111222.37U

GL21

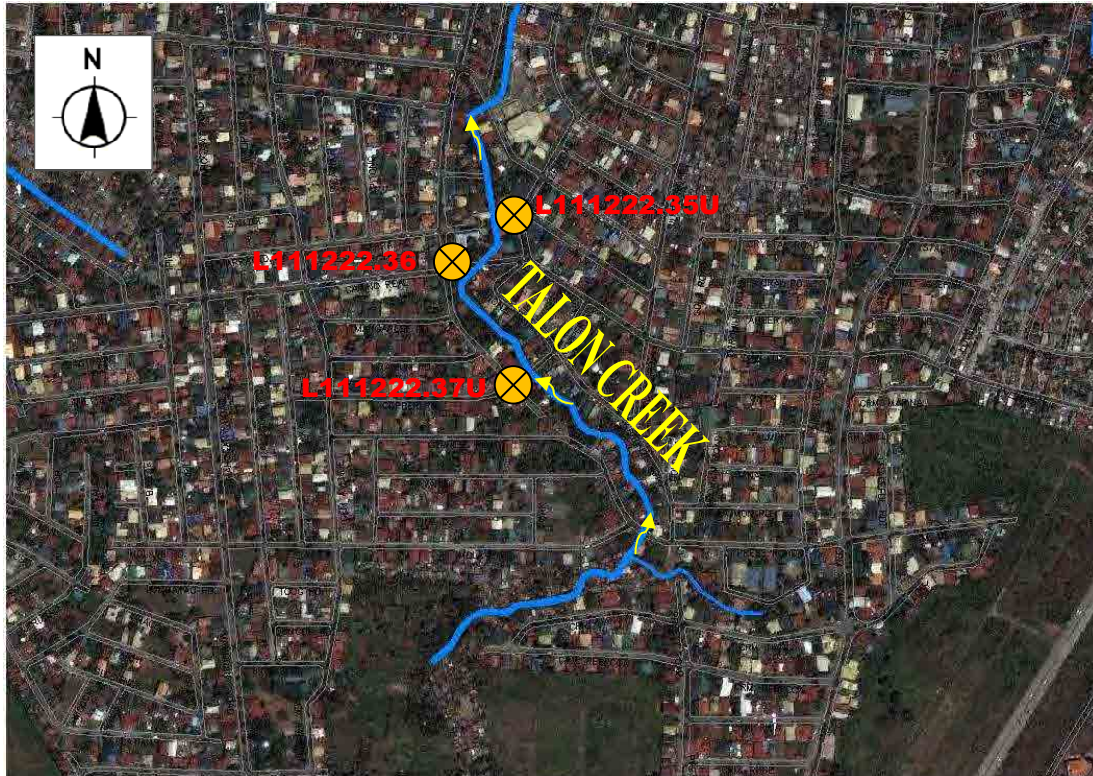

OUTFALL NO. L111222.35U TO L111222.37U







OUTFALL NO. L111222.38U TO L111222.41; CMH NO. L111222.39 & L111222.41

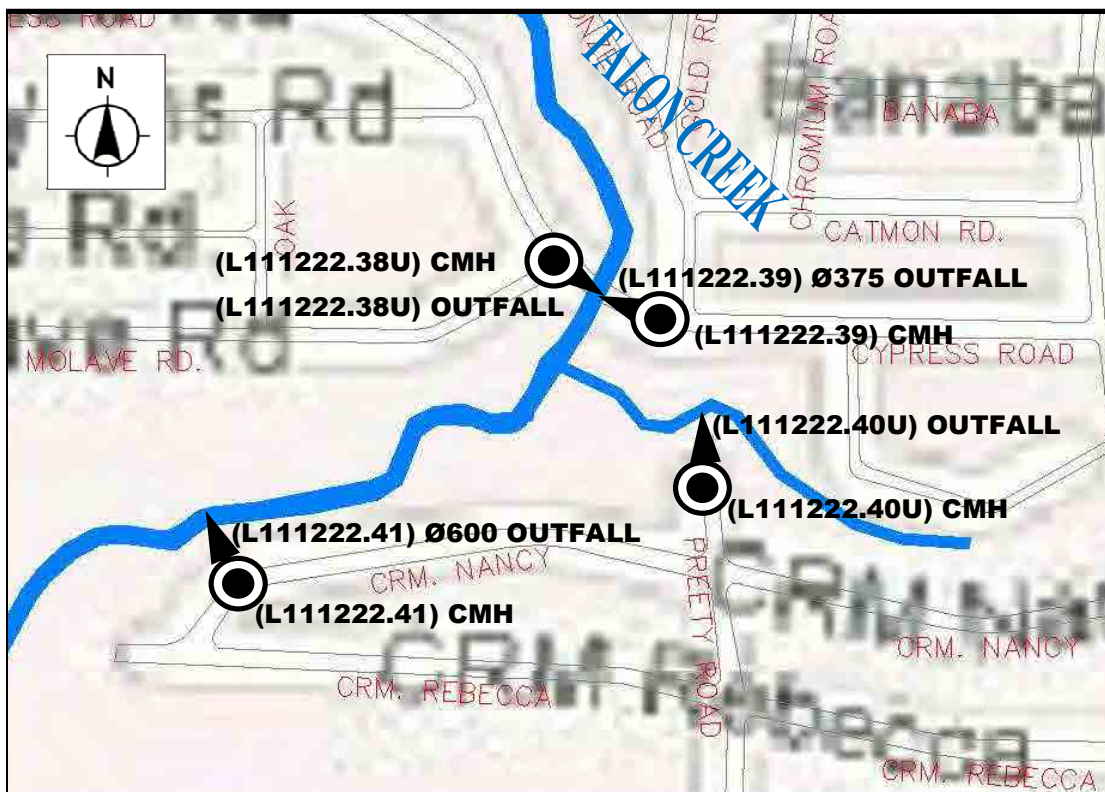





OUTFALL NO. L11121.1 TO L11121.4; CMH NO. L11121.3

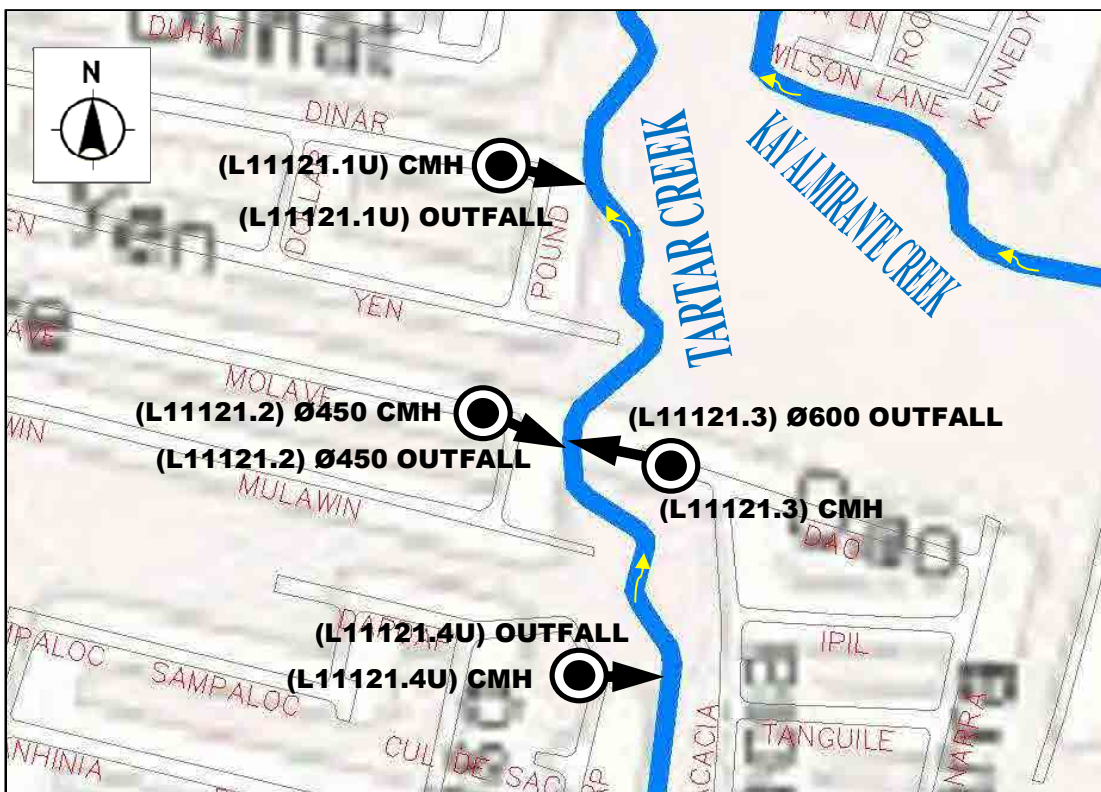



OUTFALL NO. L11121.5U TO L11121.7U

GL6

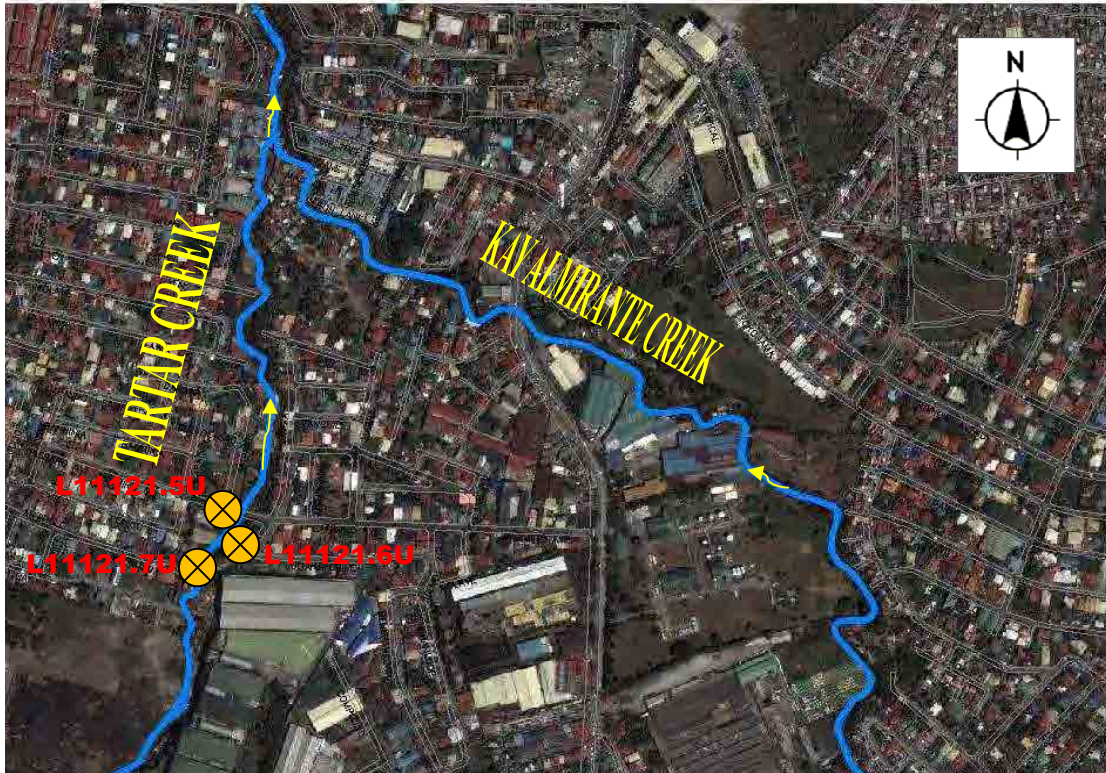

OUTFALL NO. L11121.5U TO L11121.7U





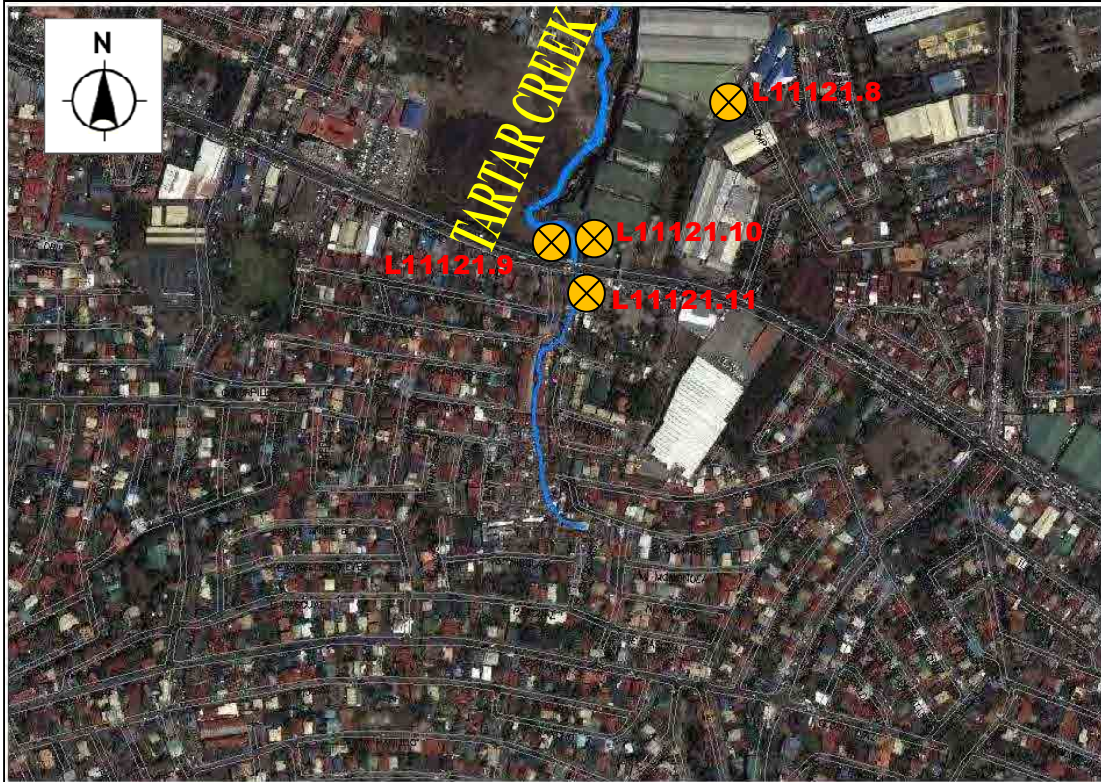

OUTFALL NO. L11121.8 TO L11121.11; CMH NO. L11121.8 TO L11121.11

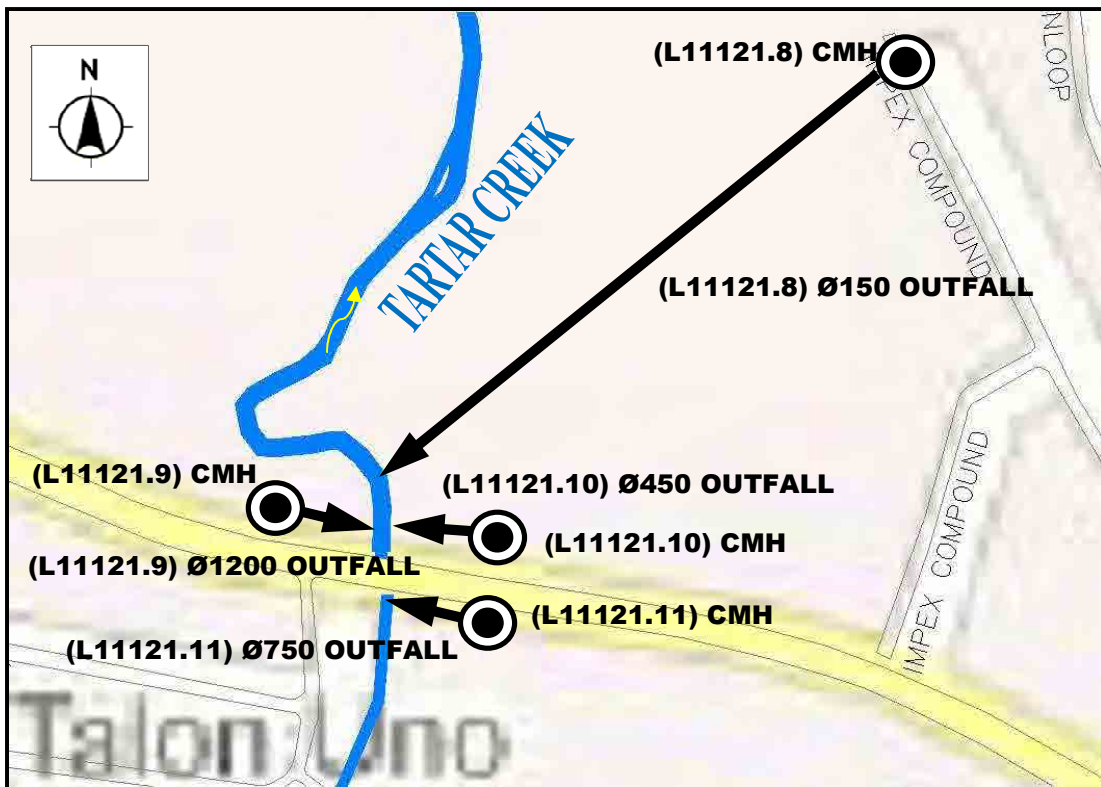



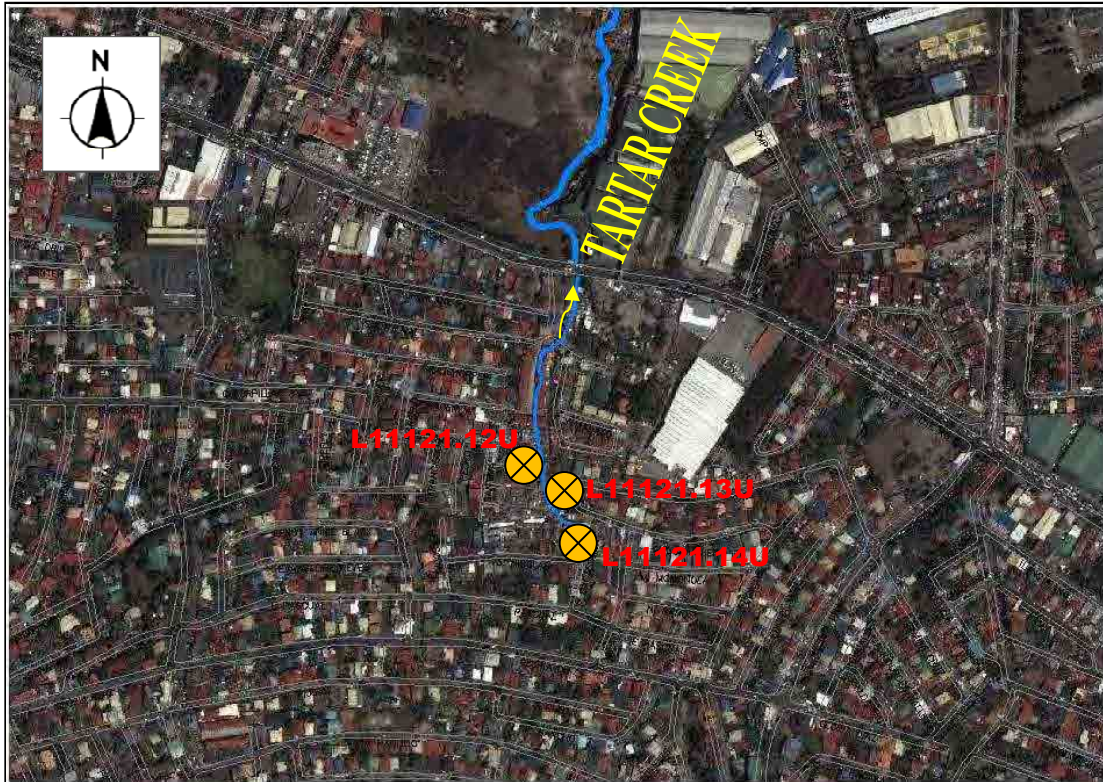

OUTFALL NO. L11121.12U TO L11121.14U; CMH NO. L11121.13







OUTFALL NO. L1122.5 TO L1122.7U; CMH NO. L1122.5

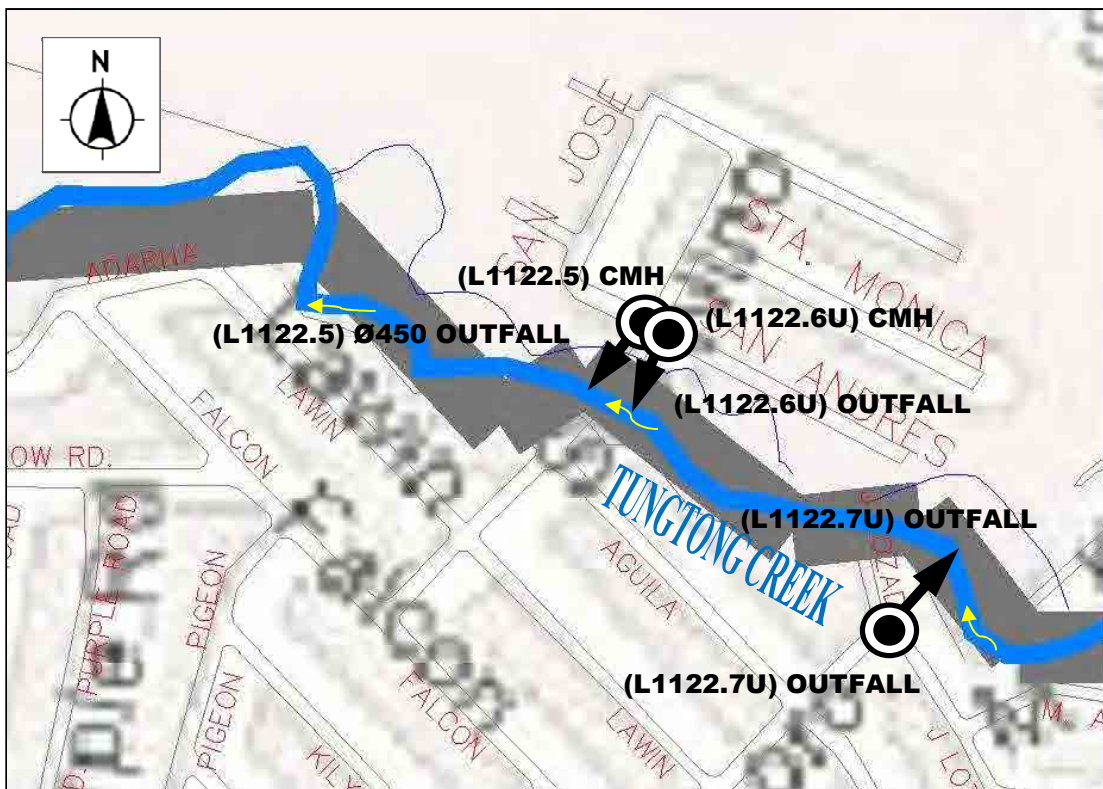



OUTFALL NO. L1122.8U TO L1122.10U

GL23



OUTFALL NO. L1122.8U TO L1122.10U

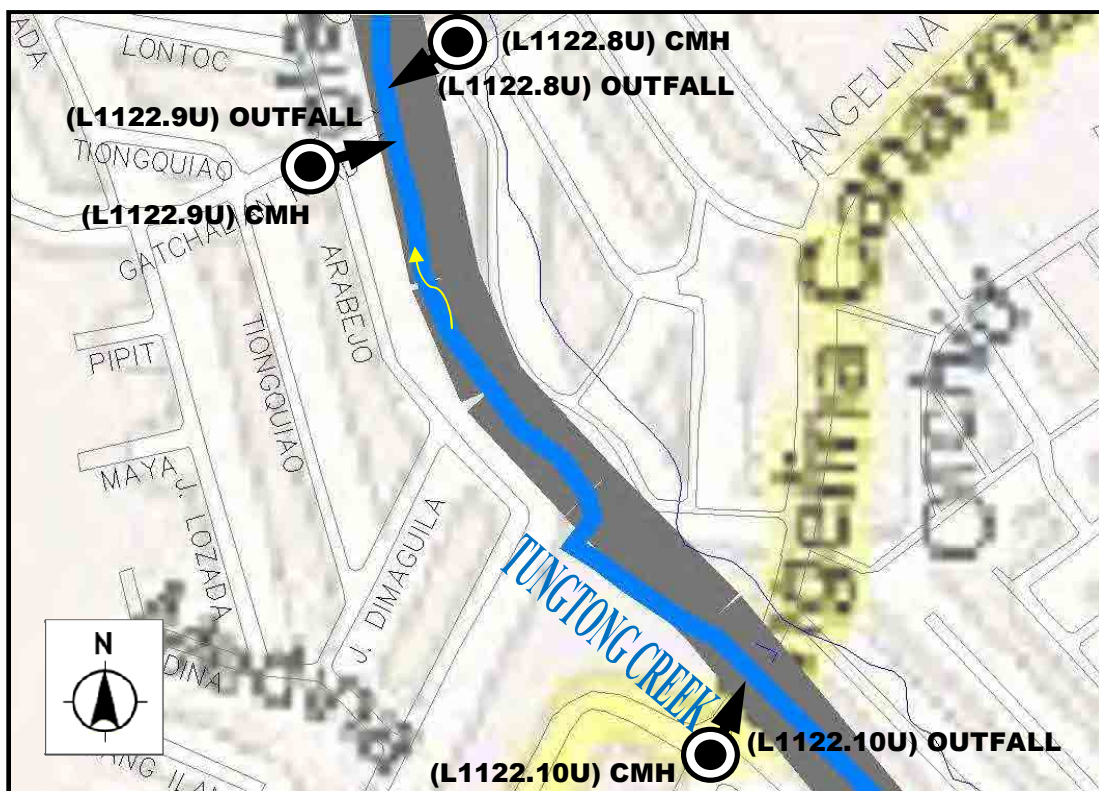



OUTFALL NO. L1122.11U TO L1122.12U

GL23



OUTFALL NO. L1122.11U TO L1122.12U





OUTFALL NO. L21.1U TO L21.2U

GL1 additional

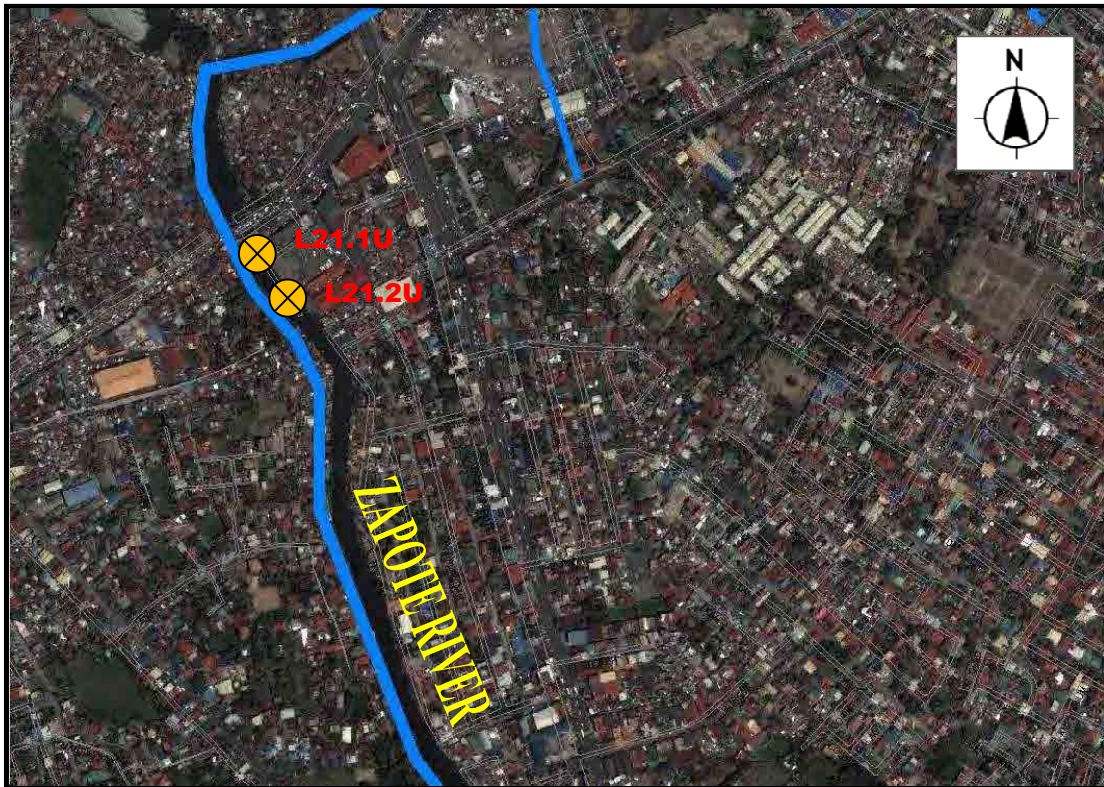

OUTFALL NO. L21.1 TO L21.2; CMH NO. L22.1 TO L22.3

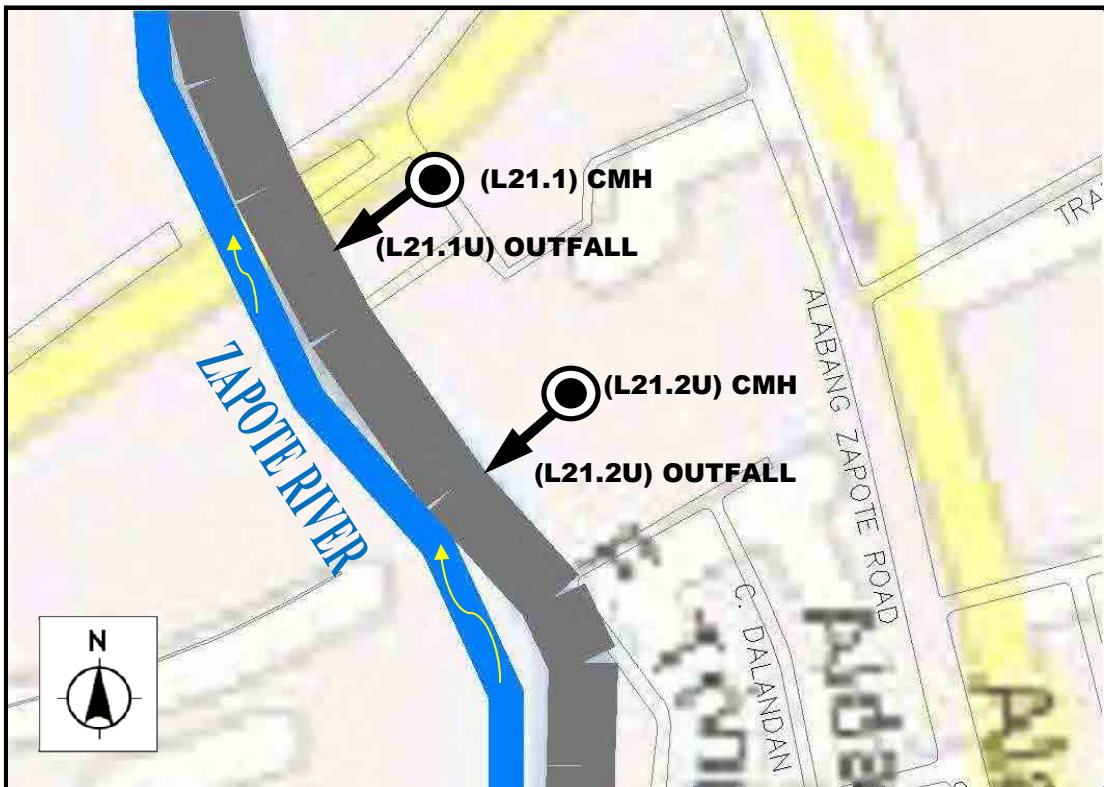





OUTFALL NO. L22.1 TO L22.3U; CMH NO. L22.1 TO

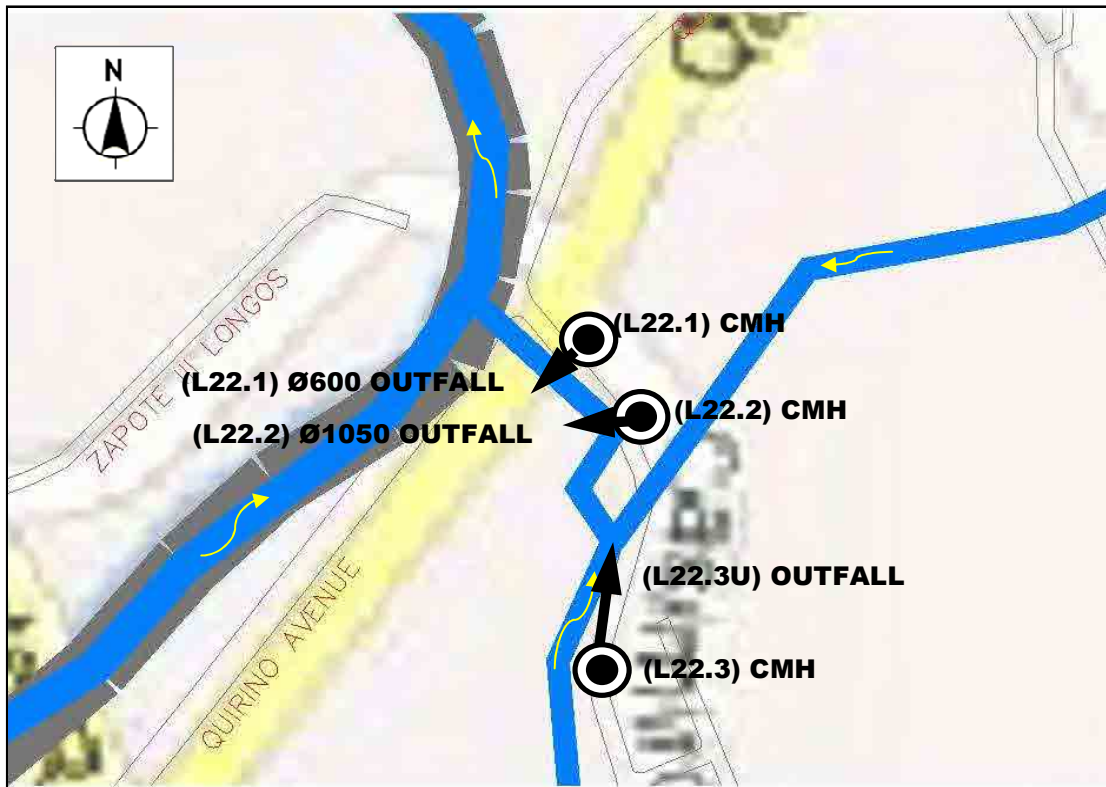



OUTFALL NO. L211.1 TO L211.3U

GL8

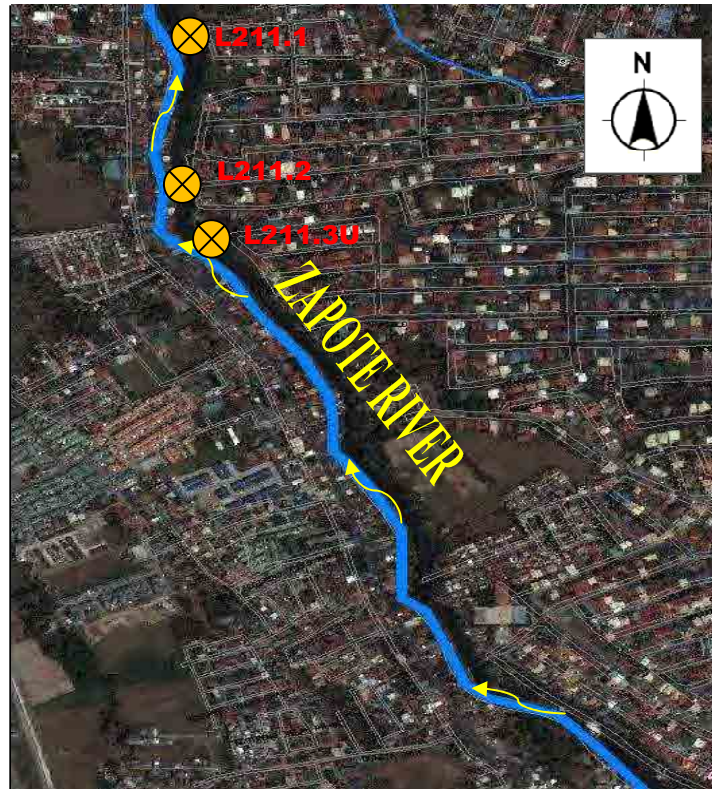

OUTFALL NO. L211.1 TO L211.3U

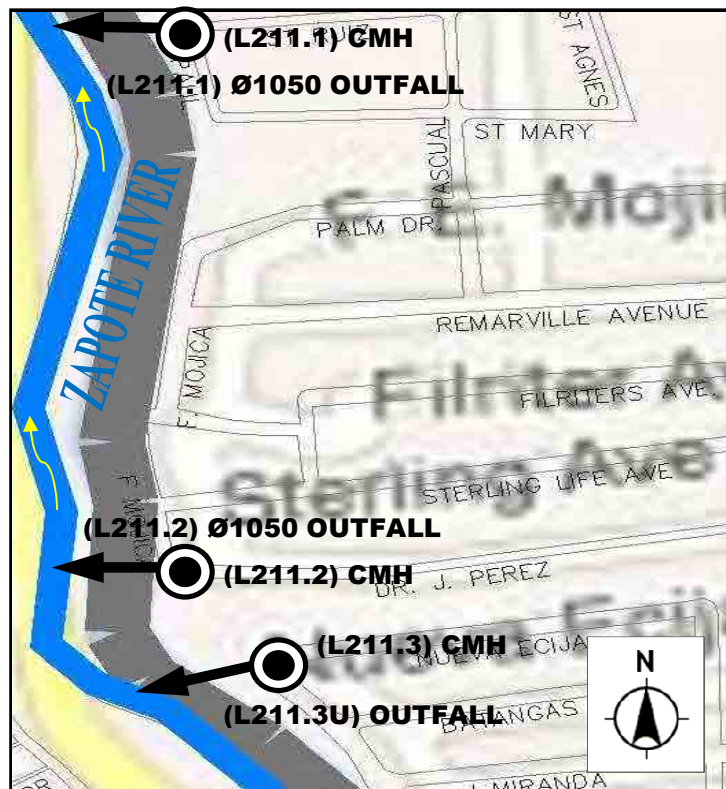



OUTFALL NO. L211.4U

GL8

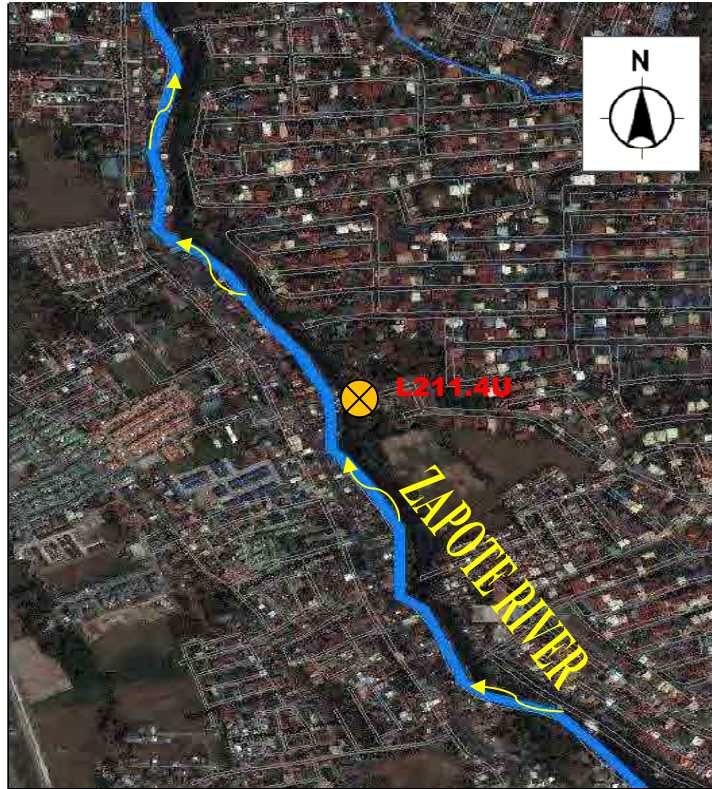

OUTFALL NO. L211.4U





OUTFALL NO. L211.5U TO L211.7U

GL8

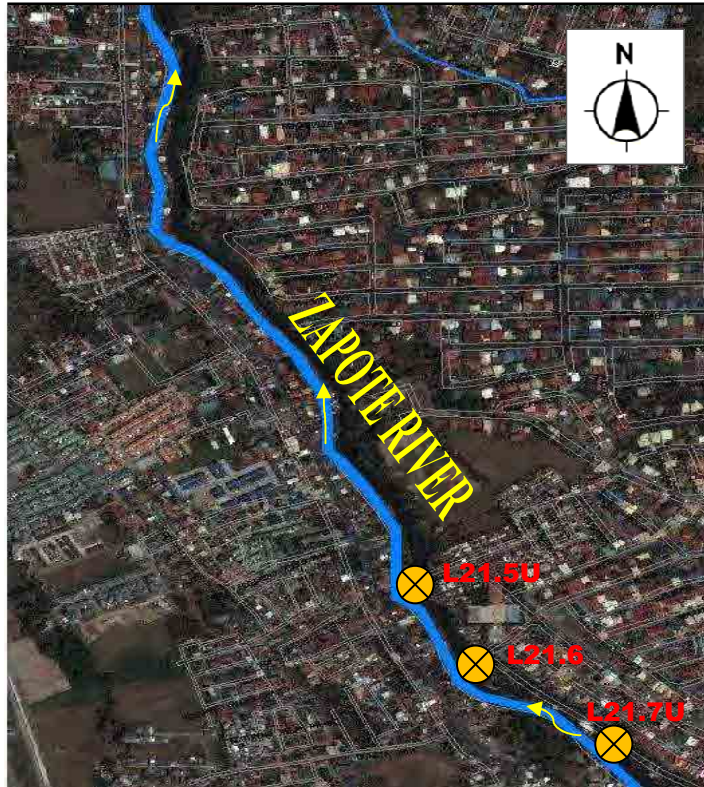

OUTFALL NO. L211.5 TO L211.7; CMH NO. L211.5 TO L211.7

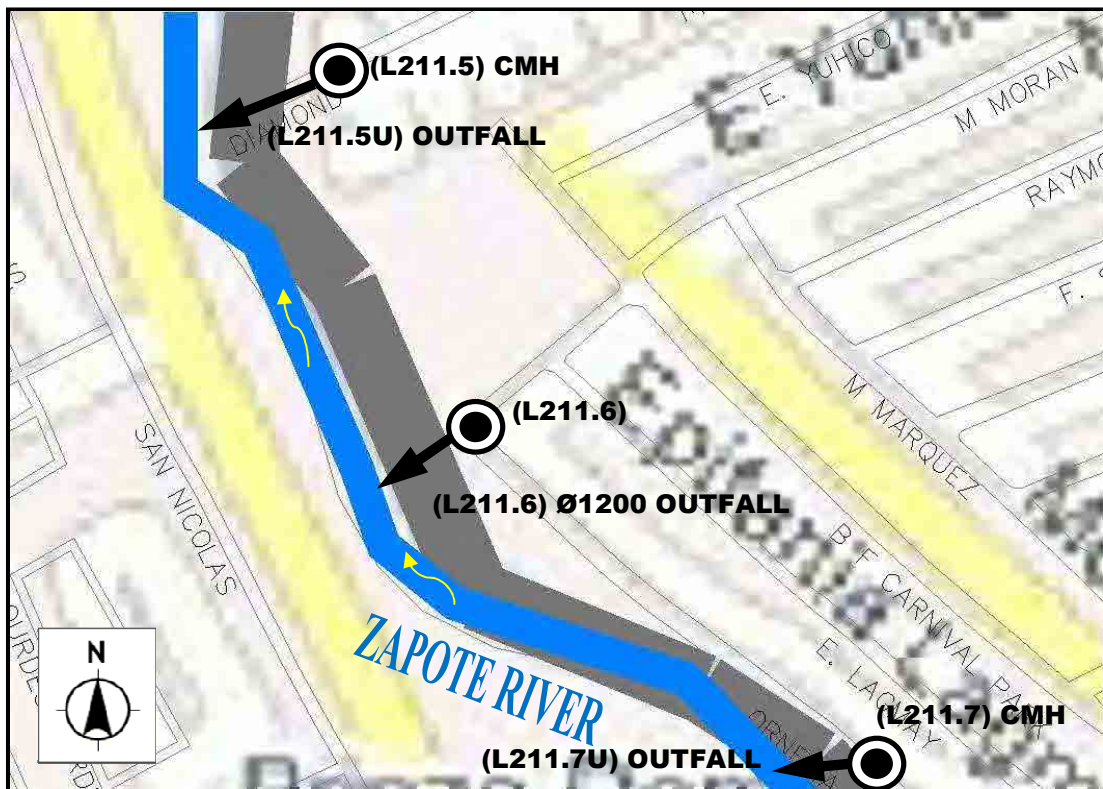



OUTFALL NO. L211.8

GL12

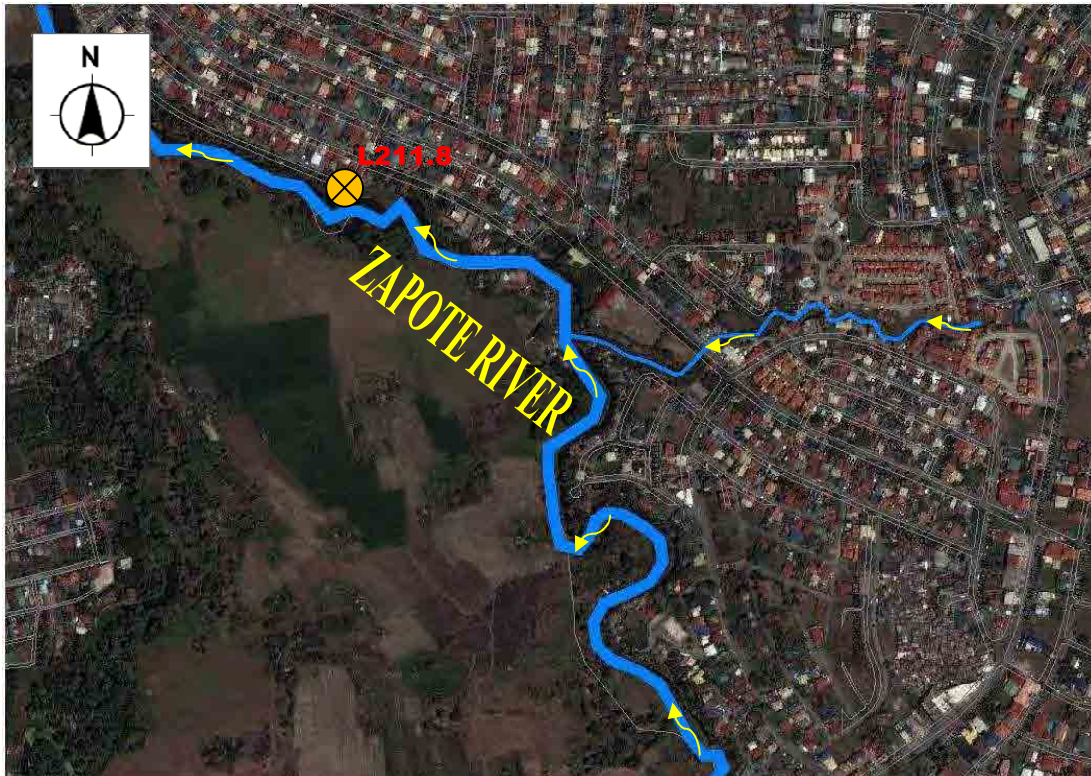

OUTFALL NO. L211.8; CMH NO. 211.8

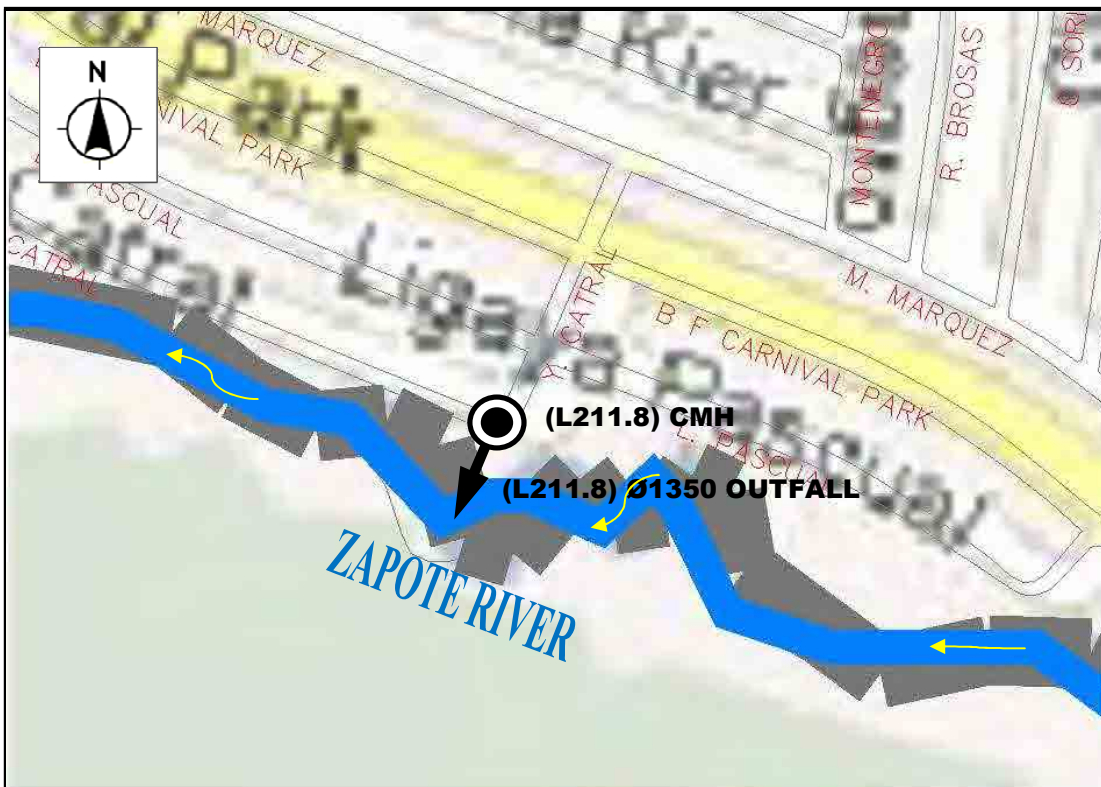



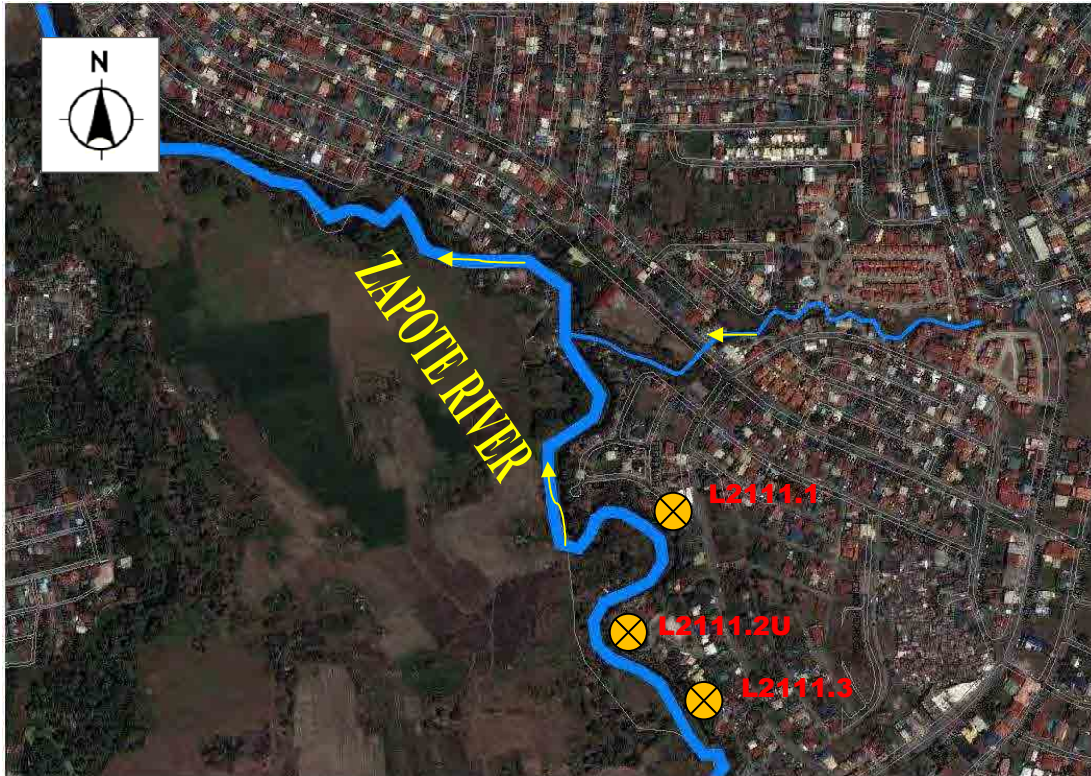

OUTFALL NO. L2111.1 TO L2111.3; CMH NO. L211.1 & L2111.3

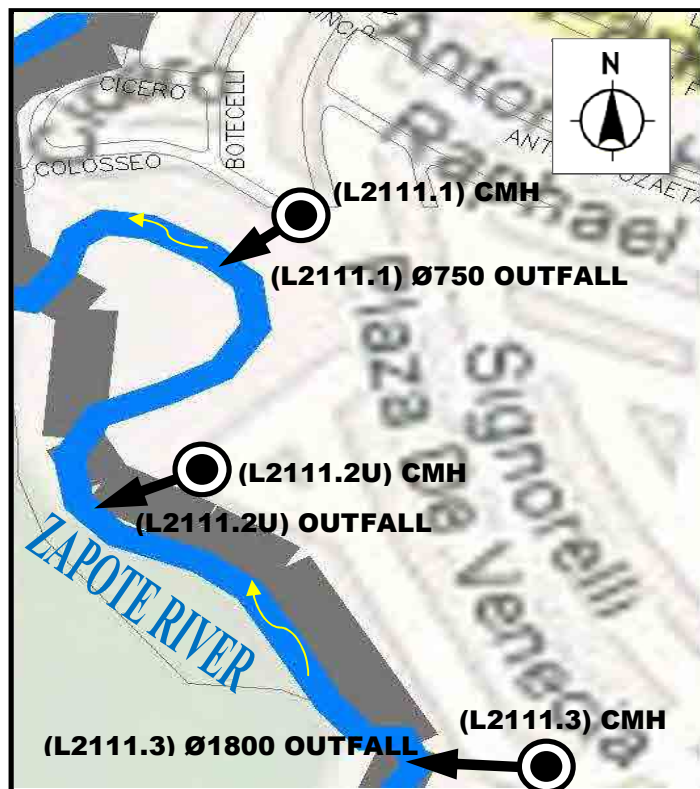



OUTFALL NO. L2111.4 TO L2111.6

GL18



OUTFALL NO. L2111.4U TO L2111.6; CMH NO. L2111.6

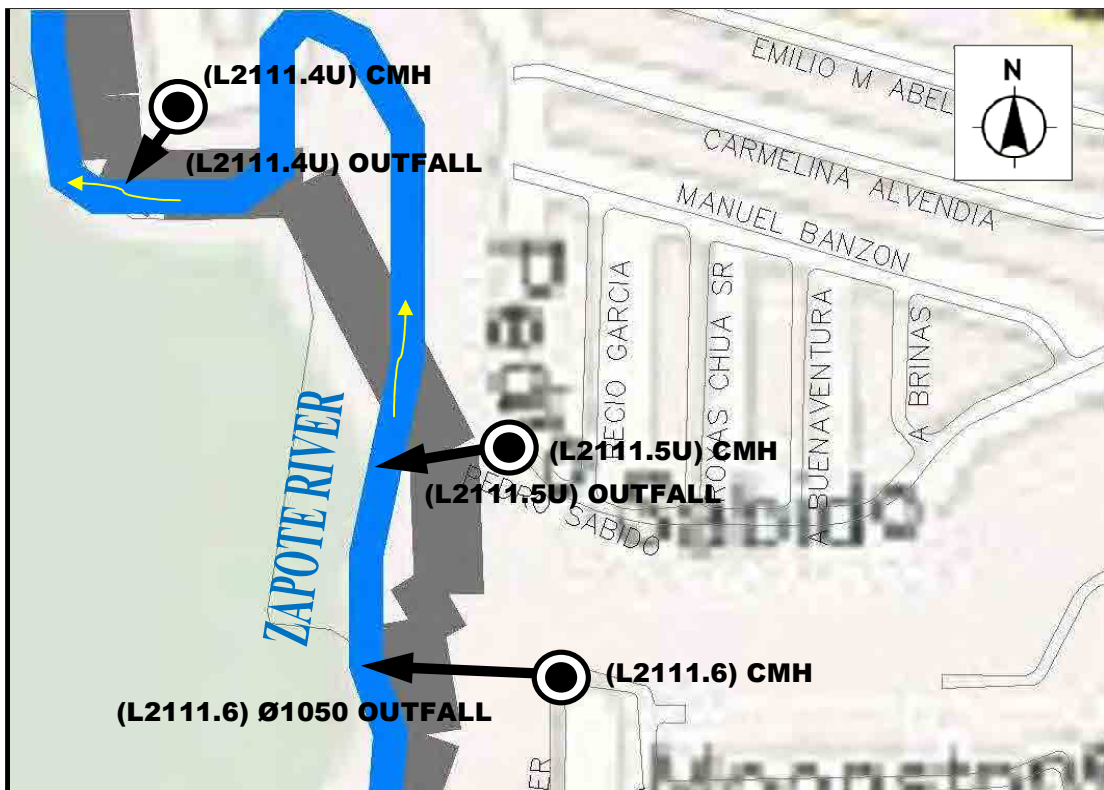



OUTFALL NO. L2111.7U TO L2111.8U & L2111.1U

GL18

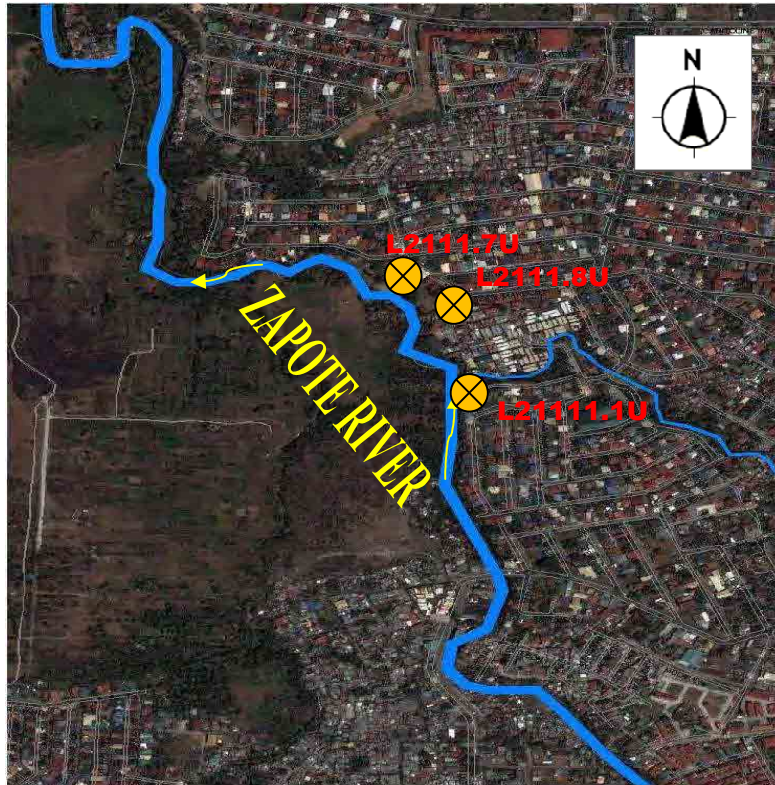

OUTFALL NO. L2111.7U TO L2111.8U & L2111.1U





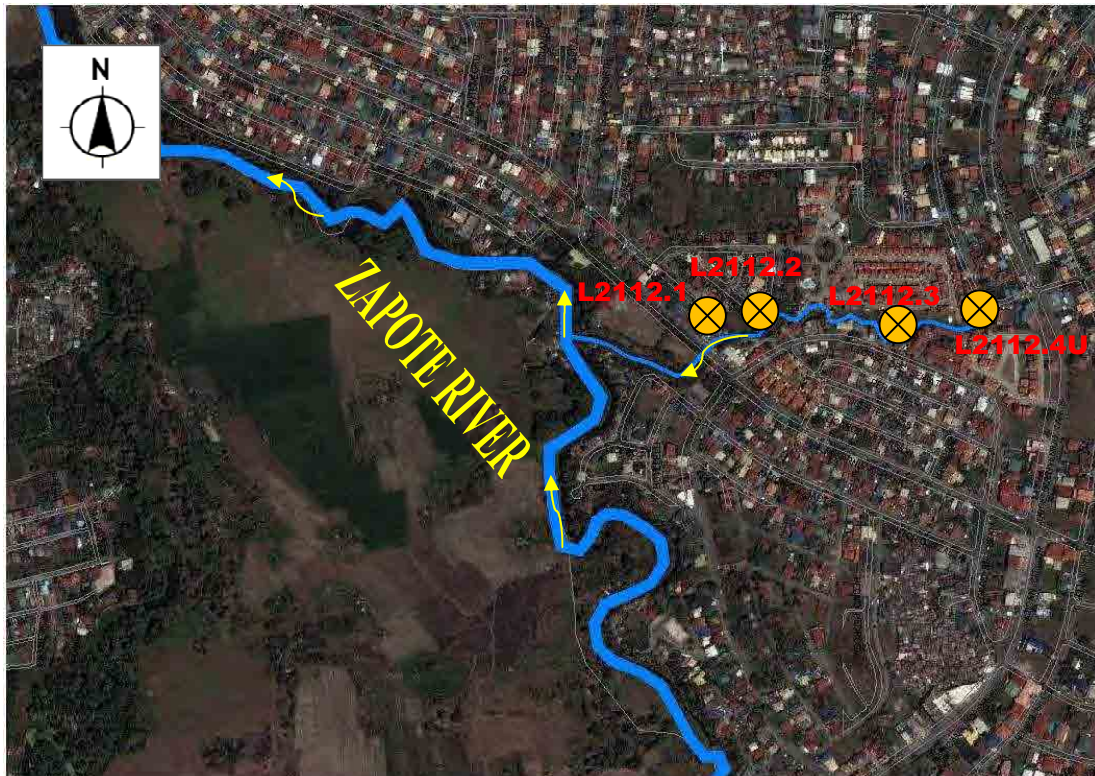

OUTFALL NO. L2112.1 TO L2112.4U & 2112.5A

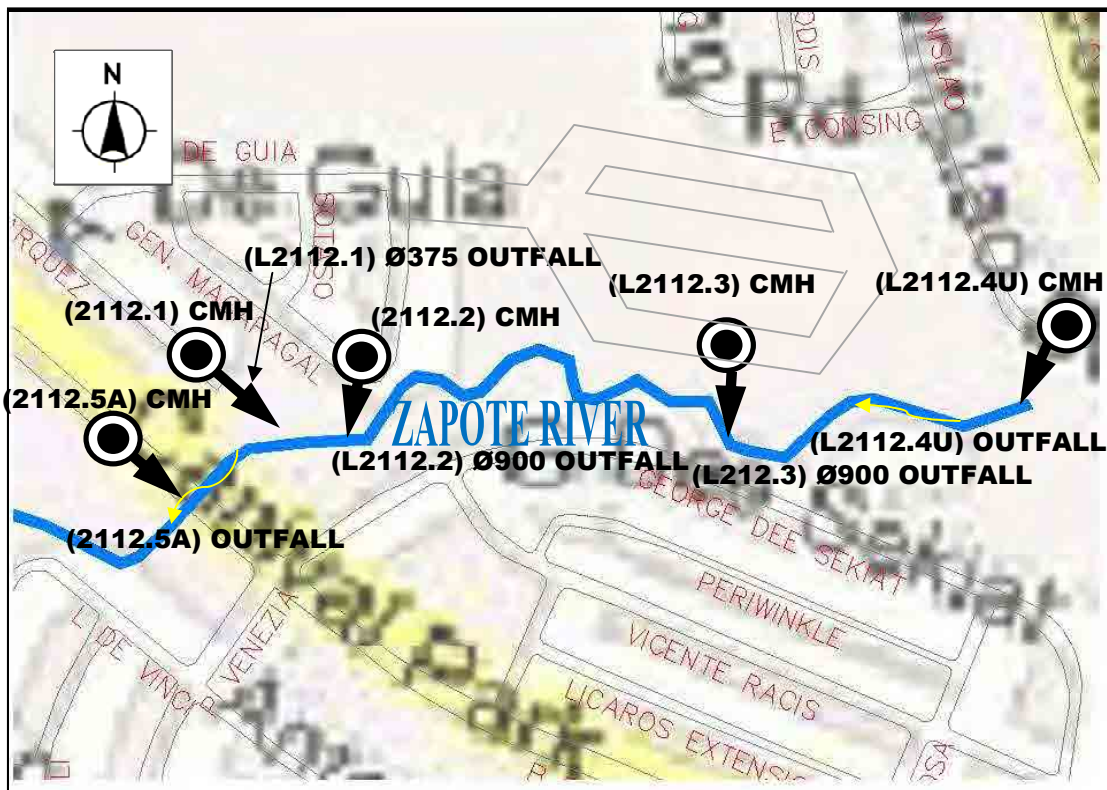





OUTFALL NO. L21111.2U TO L21111.4; CMH NO. L21111.3 & L21111.4





OUTFALL NO. L21111.5U

GL20

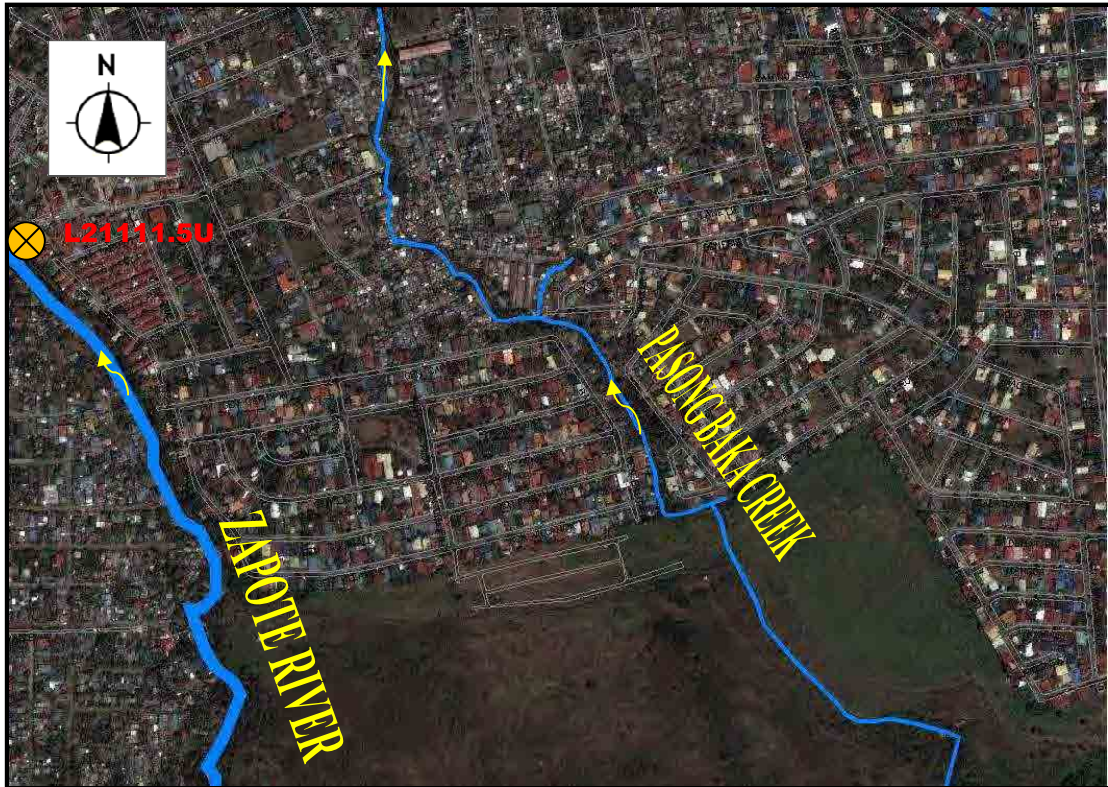

OUTFALL NO. L21111.5U





OUTFALL NO. L21111.6U

GL20

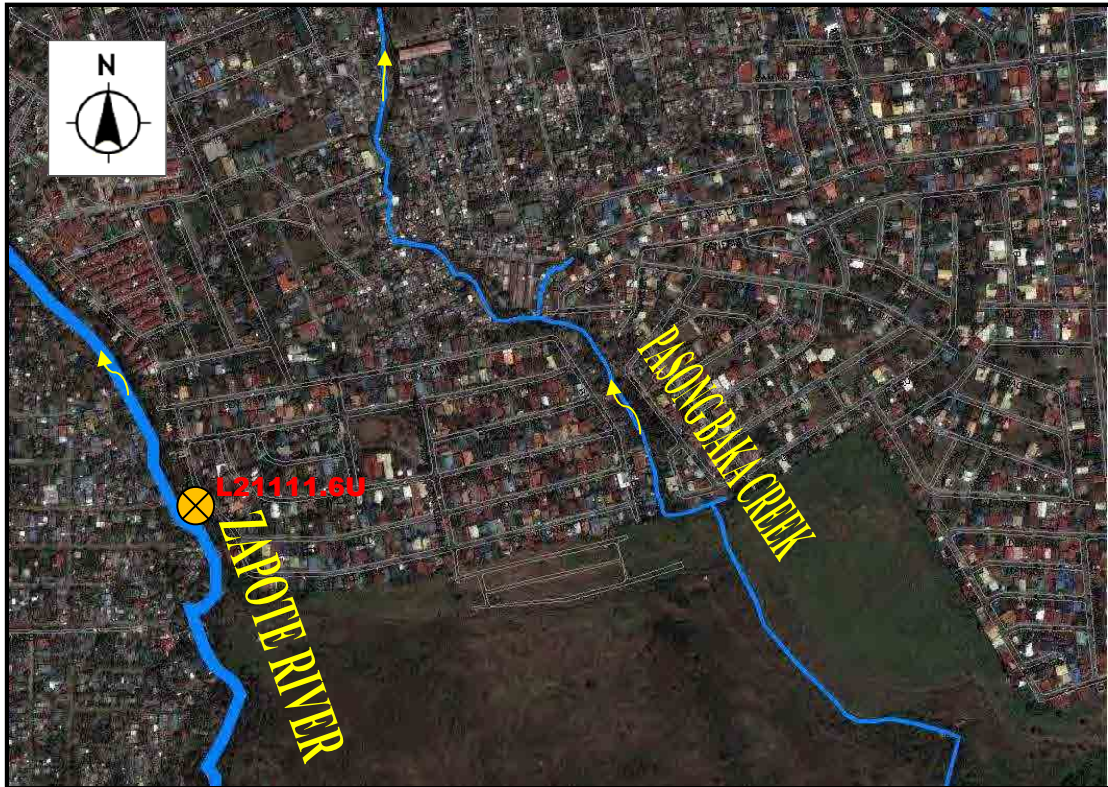

OUTFALL NO. L21111.6U

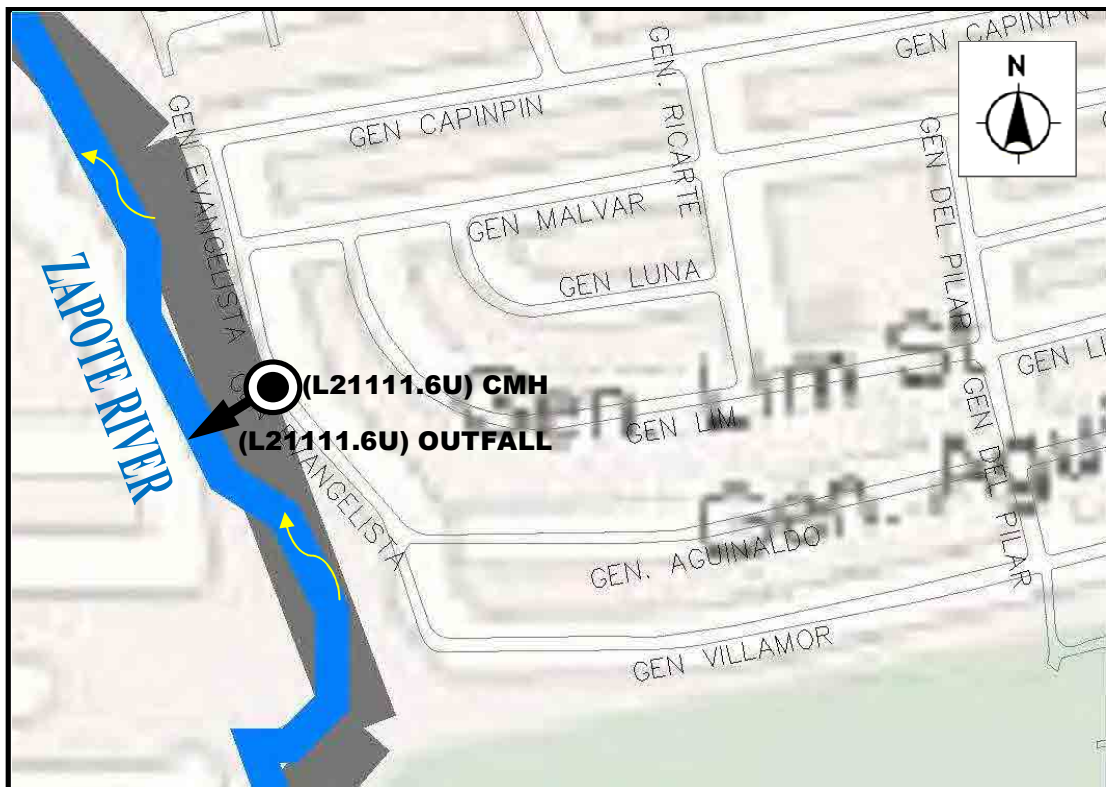



OUTFALL NO. L21111.7

GL22



OUTFALL NO. L21111.7

