



**Japan International Cooperation Agency**

**PREPARATORY SURVEY FOR METRO MANILA  
SEWERAGE AND SANITATION  
IMPROVEMENT PROJECT- PHASE-2**

**FINAL REPORT**

**VOLUME 4**

**JULY 2011**

***OEC*** ORIGINAL ENGINEERING CONSULTANTS CO., LTD.

---

<b>SAP</b>
<b>CR(3)</b>
<b>11-043</b>

PROJECT STUDY AREA MAP

EXECUTIVE SUMMARY

LIST OF TABLES

LIST OF FIGURES

LIST OF ANNEXES

MEASUREMENT UNITS

ABBREVIATIONS

## TABLE OF CONTENTS

### VOLUME 1

	<b>1 INTRODUCTION</b>	1-1
1.1	Project Background	1-1
1.2	Project Objectives	1-2
1.3	Scope of Preparatory Service	1-2
1.4	Basic Policy of Work Implementation	1-3
1.4.1	The Project Coverage Area	1-3
1.4.2	Current Conditions in the Project Area	1-7
1.4.3	Priority of Work Implementation	1-12
	<b>2 DESCRIPTION OF THE PROJECT TARGET AREA</b>	2-1
2.1	Parañaque City	2-1
2.1.1	Brief History	2-1
2.1.2	Physical and Environmental Profile	2-1
2.1.3	Demographic Profile	2-2
2.1.4	Social Sector Profile	2-3
2.1.5	Infrastructure Sector	2-4
2.1.6	Land Use	2-6
2.1.7	Economic Profile	2-7
2.2	Las Piñas City	2-9
2.2.1	Brief History	2-9
2.2.2	Physical and Environmental Profile	2-9
2.2.3	Demographic Profile	2-10
2.2.4	Social Sector Profile	2-11
2.2.5	Infrastructure Sector	2-13
2.2.6	Land Use	2-13
2.2.7	Economic Profile	2-14
2.3	Cavite City	2-16
2.3.1	Brief History	2-16
2.3.2	Physical and Environmental Profile	2-16
2.3.3	Demographic Profile	2-17
2.3.4	Social Sector Profile	2-18
2.3.5	Infrastructure Sector	2-19

2.3.6	Land Use	2-21
2.3.7	Economic Profile	2-21
2.4	City Plans Related to the MMSSIP	2-25
	<b>3 SANITATION CONDITIONS IN THE PROJECT AREAS</b>	3-1
3.1	Sewerage and Sanitation Facilities	3-1
3.2	Household Sanitation Facilities and Excreta Disposal Method	3-2
3.2.1	Household Sanitary Toilets	3-2
3.2.2	Types of Household Sanitation	3-2
3.2.3	Public Toilets	3-3
3.3	Biosolids Management	3-4
3.4	Recycled Wastewater	3-4
3.5	Sanitation Coverage	3-4
3.5.1	Desludging Services	3-4
3.5.2	Sewerage and Sanitation Programs	3-5
3.5.3	Sewerage and Sanitation Projects	3-5
3.6	Drainage and Flood Control Facilities	3-6
3.6.1	Main Rivers and Creeks in the Areas	3-6
3.6.2	Flood Prone Areas	3-7
3.6.3	Flood Control Facilities	3-7
	<b>4 WATER SUPPLY SERVICES</b>	4-1
4.1	Service Area and Population Served	4-1
4.2	Water sources for those Not Connected to the System	4-1
4.3	Description of Physical Facilities	4-1
4.4	Service Connections and Metering	4-2
4.5	Cost of Water and Water Tariff	4-2
4.6	Water Accountability	4-5
4.7	Proposed Improvement Programs	4-5
4.8	MWSI Activities for NRW Reduction	4-5
	<b>5 BASIC STRATEGY AND STUDY CONCEPTION</b>	5-1
5.1	Past Master Plans and Latest Survey Reports for MWSS Sewerage System	5-1
5.2	Basic Strategy of Development of the Business Plan for Sewerage Services	5-4
5.3	Basic Conception of Sanitation and Sewage Treatment Systems	5-6
5.3.1	Appropriate Share of the Services by Septage and Sewage Management Systems	5-6
5.3.2	Parameters for Sanitation and Sewerage Projects	5-7
5.3.3	Design Conception for the Sanitation and Sewerage System Improvement	5-15
5.4	Combined Sewer System Application	5-16
5.5	Substantial Methodology of the Combined Sewerage System	5-22
5.5.1	Conversion Manhole	5-23
5.5.2	Manhole Pump and Intermittent Pumping Station	5-27
5.5.3	Sewage Treatment and Management System	5-28
5.6	Installation Interceptors and Conversion Manholes	5-29

	<b>6 AVAILABLE SEWERAGE AND SANITATION TECHNOLOGY</b>	
6.1	Available Sewerage Management Technology	6-1
6.1.1	Basic Technological Strategy	6-1
6.1.2	Range of Applications for Sanitation Technology	6-1
6.1.3	Options for On-site Excreta Disposal	6-4
6.1.4	Options for Wastewater Collection and Conveyance	6-7
6.1.5	Options for Wastewater Treatment and Disposal	6-12
6.1.6	Determination of Needs for Sanitation and Sewerage	6-24
6.2	Available Sewerage Sludge Management Technology	6-26
6.2.1	Sewage Sludge Treatment System	6-26
6.2.2	Form of Sludge Final Disposal	6-69
6.3	Sewage Treatment Plant Operation and Maintenance System	6-75
6.3.1	Sewage Treatment Plant Operation	6-75
6.4	Sewage Sludge Effective Utilization	6-120
6.4.1	Compost	6-120
6.4.2	Construction Materials from Melting	6-125
6.4.3	Sludge-Digestion Gas Utilization	6-132
	<b>7 FACT FINDINGS AND EVALUATION OF INITIAL SITE SURVEY</b>	7-1
7.1	Waterways and Wastewater Discharging	7-1
7.1.1	Wastewater Flow	7-1
7.1.2	Wastewater Outfall Locations	7-1
7.1.3	Tidal Situations	7-8
7.1.4	Current Water Quality Conditions	7-8
7.2	Sub-basins and Water Flow Rate	7-24
7.2.1	Sub Basins and Sub-sub Basins	7-25
7.2.2	Population in Each Sub Basins	7-25
7.3	Site Candidate for Sewage Treatment Plants	7-32
7.3.1	Site Candidate Locations and Features	7-36
7.3.2	Interceptor Installation Plan	7-51
7.4	Over Flood Situations	7-56
7.4.1	Interview to MMDA	7-56
7.4.2	Interview to Site Residents	7-60

## **VOLUME 2**

	<b>8 RECOMMENDABLE PROGRAMS OF SEWERAGE AND SANITATION IMPLEMENTATION PLAN</b>	8-1
8.1	Needs for Sewerage and Sanitation Improvement Project	8-1
8.1.1	Project Target Area Status in Metro Manila	8-1
8.1.2	Pollution Load and Hygienic Concerns in Project Areas	8-2
8.1.3	Needs of Implementing Sewerage and Sanitation Systems	8-4
8.1.4	Necessity /Justification for Japanese Technical Grant	8-4
8.2	Applicable Alternatives of Project Recommended for Target Areas	8-5

8.2.1	Population Projection	8-5
8.2.2	Organization of sewage Treatment Plants	8-7
8.2.3	Applicable Sewage Treatment Process to Each Site Candidate	8-25
8.2.4	Comparison of Applicable Sewage Treatment Processes	8-26
8.2.5	Applicable Sewage Sludge Treatment Process	8-30
8.2.6	Sewerage Treatment System Implementation Project	8-61
8.3	Recommendation of Implementation Plan of Sewerage System	8-66
	Project Components	
8.3.1	Project Description	8-66
8.3.2	Land Acquisition Plan	8-66
8.3.3	Breakdown of Project Cost Estimates	8-74
8.3.4	Project Scope	8-75
8.3.5	Project Implementation Plan	8-75
8.3.6	Contract Package	8-85
8.3.7	Organization of Project Implementation	8-86
8.4	Conceptual Designs	8-93
8.4.1	Technical Specifications	8-93
8.4.2	Project Design Drawings	8-95
8.4.3	Least Cost Study of Project Facility Construction	8-95
	<b>9 SUB PILOT PROJECT ENHANCING THE MAIN PROJECT ACTIVITIES</b>	9-1
9.1	Supporting Program for Hygienic Improvement of Poverty	9-1
9.2	Families	9-2
	River Cleaning Activity Plan	
9.2.1	Solid Waste Management	9-2
9.2.2	River Dredging Activities	9-5
9.2.3	Educational Programs	9-10
9.2.4	Onsite Treatment and Dredging Program	9-14
9.3	Promoting Sewerage System Development	9-14
9.3.1	Educational Plant Tour Program	9-15
9.3.2	Water Park in Sewerage Treatment Plant	9-15
	<b>10 Mitigation Measures of Climate Change integrated in the Project</b>	10-1
10.1	Sewage Sludge Generation Rate	10-1
10.2	Sludge Digestion Gas Generation Rate	10-2
10.3	Sludge Digestion Gas Power Generation	10-3
10.3.1	Current Conditions of Digestion Gas Power Generation	10-3
10.3.2	Digestion Gas Generation Rate	10-4
10.3.3	Types and Features of Power Generation Systems	10-7
10.3.4	Gas Engines and Micro Gas Turbines Composition for Digestion Gas Power Generation	10-9
10.3.5	Digestion Gas Fuel Cells	10-10
10.4	Prediction of Optimistic Digestion Gas Volume Generated in MWSS Jurisdiction Areas	10-11
10.4.1	Projection of Population in MWSS Service Area	10-11

10.5	Effectiveness as Mitigation Measure against Climate Change by Sludge Digestion	10-13
10.5.1	Total Reduction of Greenhouse Gas predicted (Optimistic)	10-13
10.5.2	CDM Application of Sewerage Treatment System	10-15
10.5.3	CDM in the Philippines	10-17
10.5.4	Possibility of CDM Application of the Project Components	10-21
	<b>11 CAPACITY BUILDINGS</b>	11-1
11.1	Institutional Study	11-1
11.1.1	Operation and Maintenance System	11-1
11.1.2	Institutional Study of MWSS and MWSI/MWCI	11-89
11.2	Training and Education Program	11-100
	<b>12 UPDATING THE LATEST MASTER PLANS OF MWSS AND MWSI</b>	12-1
	<b>13 FINANCIAL –ECONOMIC ANALYSIS</b>	13-1
A	FINANCIAL CAPACITY AND FINANCIAL VIABILITY ANALYSIS	13-1
13.1	Financial Capacity Assessment	13-1
13.1.1	The Maynilad or MWSI (Maynilad Water Services, Inc.)	13-1
13.1.2	Commitments and Obligations relative to the Concession Agreement	13-2
13.2	The MWSI Organizational Structure	13-3
13.2.1	Finance	13-3
13.2.2	Operations	13-3
13.3	The Proposed Investment	13-4
13.3.1	Investment (Capital or CAPEX) and Operating (OPEX) Costs	13-4
13.3.2	Investment (Capital) Plan	13-7
13.3.3	Impact on Tariff and Projected Revenues by Phase and Overall Project	13-7
13.3.4	Financing Plan for the Proposed Investment	13-9
13.3.4.1	Possible Financing Schemes/Options	13-10
13.3.4.2	Terms and Conditions for the Two Possible Financing Schemes/Option	13-17
13.4	Results of the Financial Viability Analysis	13-18
13.5	Possible Implementation Arrangement	13-19
B	ECONOMIC VIABILITY ANALYSIS	13-24
13.6	Affordability to Pay for the Services	13-24
13.7	Corporate Social Responsibility (CSR) of the Maynilad (MWSI)	13-25
13.8	Results of the Economic Cost-Benefit Analysis	13-26
13.8.1	Projected Economic Benefits of the Project	13-26
C	CONCLUSION AND RECOMMENDATIONS	13-29
	<b>14 ENVIRONMENTAL ASSESSMENT</b>	14-1
14.1	Proposed Environmental Improvement	14-1
14.2	Project Setting ...	14-2
14.2.1	Needs Analysis	14-2
14.2.2	Goals and Objectives	14-2

14.2.3	Project Impact Area	14-3
14.3	Significant Environmental Baseline Information ...	14-3
14.3.1	Geology	14-3
14.3.2	Land Use	14-4
14.3.3	Air Quality	14-7
14.3.4	Hydrology	14-8
14.3.5	Water Quality	14-11
14.3.6	Flora and Fauna	14-12
14.3.7	Cultural Heritage ...	14-13
14.3.8	Indigenous People	14-13
14.3.9	Informal Settlers	14-13
14.4	Project Implementation	14-13
14.4.1	Pre-Construction Phase	14-13
14.4.2	Construction Phase	14-14
14.4.3	Post-construction Operation Phase	14-14
14.5	Prediction of Impacts	14-15
14.5.1	Positive and Negative Impacts	14-15
14.5.2	Socio-economic Benefits	14-18
14.5.3	Risk Assessment	14-18
14.6	Mitigation Measures	14-19
14.6.1	Contingency / Emergency Response Plans	14-24
14.7	Environmental Monitoring	14-27
14.8	Conclusions and Recommendations	14-30
	<b>15 SOCIAL-INSTITUTIONAL ASSESSMENT</b>	15-1
15.1	Introduction	15-1
15.1.1	Social Safeguard Compliance	15-1
15.2	Social Safeguard Policies and Laws	15-2
15.3	Social Impact Assessment	15-2
15.3.1	Initial Assessment Checklist	15-3
15.3.2	Social Impacts of Various Project Components	15-3
15.3.3	Social Development Plan	15-5
15.4	Perception Survey	15-7
15.5	Social Impacts and Mitigation	15-8
15.5.1	Construction Phase of the STP	15-8
15.5.2	Operational Phase of the STP	15-9
15.5.3	Recommendation for Future Activities	15-9
15.6	Land Acquisition and Resettlement	15-10
15.6.1	Legal Framework	15-10
15.6.2	Classification of Settlers / Affected Persons	15-11
15.6.3	Process of Land Acquisition	15-12
15.6.4	Value of Improvements / Structures	15-14
15.6.5	Compensation and Entitlements	15-14
	<b>16 REGULATORY REVIEW</b>	16-1
16.1	Applicable Environmental Laws ...	16-1
16.1.1	The Code of Sanitation of the Philippines	16-1
16.1.2	The Clean Water Act	16-2

16.1.3	The Philippine Environmental Impact Statement (EIS) System	16-4
16.1.4	Relevant Regulatory and Permitting Requirement	16-4
16.1.5	Procedure in Environmental Compliance Certificate Application	16-7
16.1.6	Environmental Monitoring Fund and Environmental Guaranty Fund	16-10
16.1.7	Wastewater Charge System and Drainage Permits	16-10
16.2	CWA Issues on Sanitation and Sewerage	16-12
16.2.1	Impact of CWA on Domestic and Commercial Effluents	16-12
16.2.2	Impact of CWA on Industrial Effluents	16-12
16.2.3	Mandatory Connection to Sewer Lines	16-12
16.2.4	Sanction for Refusal to Connect to Existing Sewer Lines	16-12
16.2.5	Pre-treatment Standards	16-13
16.2.6	Compliance with Effluent Standards	16-14
16.2.7	Other Issues Relative to the MWSS/MWSI Plans and Programs	16-14
16.3	Review on the Concession Agreement	16-15
	<b>17 CONCLUSIONS AND RECOMMENDATIONS</b>	17-1
17.1	ISSUES AND CONCERNS	17-1
17.1.1	Financial and Budgetary Matters	17-1
17.1.2	Operation of Sewerage Treatment Service Works	17-2
17.1.3	Technical Matters	17-2
17.2	Conclusions and Recommendations	17-3



## **VOLUME 3**

### **ANNEXES**

- Annex 1 INITIAL ACTIVITIES AND FIELD SURVET
- Annex 2-1 WASTEWATER QUALITY MONITORING REPORT  
(Palañaque and Las Piñas)
- Annex 2-2 FRESH WATER MONITORING REPORT  
(Palañaque and Las Piñas)
- Annex 2-3 FRESH WATER QUALITY ANALYSIS of UPSTREAM of  
PARANAQUE RIVER
- Annex 3 Financial Analysis  
(Annex A to F, N)
  - 1. Base Cost
  - 2. Summary of Analysis
  - 3. Two Step Loan through Government Finance Institutes
  - 4. JICA Direct Loan
  - 5. Financing Analysis  
(Annex G to M)
  - 6. Base Cost
  - 7. Impact on Tariff
  - 8. Summary of Analysis
  - 9. Two Step Loan through Government Finance Institutes
  - 10. JICA Direct Loan
  - 11. Financing Analysis
  - 12. Economic Cost-Benefit Analysis
- Annex 4A ENVIRONMENTAL CHECKLIST
- Annex 4B INITIL SCOPING PLAN
- Annex 5 RESIDENT PERCEPTION SURVEY
- Annex 6 Sub-Pilot Project Description
- Annex 7 OUTLINE TERMS OF REFERENCE FOR CONSULTING SERVICES
- Annex 8 PROJECT BUDGET BREAKDOWN WITH EACH PHASE BUDGET  
BREAK DOWN

## **VOLUME 4**

### **APPENDICES**

- 1. DETAILES OF SITE CANDIDATE
- 2. DETAILES OF OUTFALLS
- 3. CONCEPTUAL DRAWINGS
  - 3.1 LOCATIONS OF FACILTIES AND INTERCEPTORS
  - 3.2 STP LAYOUT
  - 3.3 OUTLINES OF FACILITIES
- 4. CALCULATION SHEETS
- 5. LAND INFORMETION DATA FOR PROCUREMENT

## LIST OF TABLES

Table 1-1	Main Rivers and Tributaries in Parañaque and Las Piñas
Table 2-1	Paranaque City Barangays Land Area & Distribution
Table 2-2	Parañaque City: Historical and Projected Population & Growth Rate
Table 2-3	Parañaque City Barangay Population Size and Density
Table 2-4	Trends of Vital Health Indices (number per 1000 population)
Table 2-5	Flood Prone Areas in Paranaque City
Table 2-6	Parañaque City Land Use as of 2008
Table 2-7	Las Piñas City Barangays Land Area & Distribution
Table 2-8	Las Piñas City Census Population and Annual Growth Rates
Table 2-9	Las Piñas City Barangay Population and Density
Table 2-10	Las Piñas City Land Use: Existing and Proposed
Table 2-11	Cavite City Historical and Projected Population & Growth Rate
Table 2-12	Cavite City Proper Zones, Population and Density
Table 2-13	Cavite City Land Use as of 2008
Table 3-1	Existing Sewerage and Sanitation Facilities of MWSI
Table 3-2	MWSI Business Plan's Sanitation Coverage and Septic Tank Desludging
Table 3-3	Proposed MWSI Sewerage and Sanitation Projects (2009 Master Plan)
Table 3-4	List of Rivers and Creeks in Las Piñas City, 2008
Table 4-1	Water-served Population for Las Piñas, Parañaque, Cavite Area and Cavite City
Table 5-1	Per Capita Septage Generation Rate in Foreign Countries
Table 5-2	Sewage Water Quality Analysis in CMSS (Year of 2007)
Table 5-3	Influent Water Quality of Communal Plant in Project 7
Table 5-4	Influent Water Quality Laboratory Record (Pabahay STP in Makati)
Table 5-5	Wastewater Quality on Paranaque and Las Pinas
Table 6-1-1	Comparison of communal treatment and individual treatment
Table 6-1-2	Comparison of Drainage Systems
Table 6-1-3	Sewer construction Costs
Table 6-1-4	Number of treatment Plants by Treatment method
Table 6-1-5	Comparison of Treatment method
Table 6-1-6	Merits and demerits of the Equalization Tank
Table 6-1-7	Main Aeration Units and Their Feature in the OD Method
Table 6-1-8	Comparison of Low-cost Treatment Systems
Table 6-2-1	Sludge Generation Rate per Unit Value of Removed SS According to Treatment Method
Table 6-2-2	Sludge Concentration by Treatment Method
Table 6-2-3	Comparison of Sludge Thickening Systems
Table 6-2-4	sludge-Digestion Gas Constituents (v/v%)
Table 6-2-5	Standard Dewatering Performance (Screw Diameter $\phi$ 300mm)
Table 6-2-6	Standard Dewatering Performance
Table 6-2-7	Filter Diameter and Filtration Area
Table 6-2-8	Example of Belt Press Dewatering Machine Performance (standard type)
Table 6-2-9	Example of Centrifugal Dewatering Machine Performance (standard type)
Table 6-2-10	Molten Slag Cooling Method, etc. and Slag Features
Table 6-3-1	Control Methods in Monitoring and Control Systems
Table 6-3-2	List of Control Systems at Treatment Facilities
Table 6-3-3	Contents of Maintenance Work
Table 6-3-4	DENR Effluent Standards "TABLE 2A - Effluent Standards: Conventional and Other Pollutants in Protected Waters (Category I and II and in Inland Waters Class C)
Table 6-3-5	Classification of Type of Water : (a) Fresh Surface Waters (rivers, lakes,

reservoirs, etc.)

Table 6-3-6 DENR ADMINISTRATIVE ORDER No. 34 Table 4 – “Approved Methods of Analysis”

Table 6-3-7 Examples of Water Quality Test Frequency by Type of Test

Table 6-3-8 Recommendable of Guidelines for Sewage and River Water Tests

Table 6-3-9 Recommendable of Guidelines for Sewage and River Water Tests

Table 6-3-10 Recommendable of Sludge Test Guidelines

Table 6-3-11 Test Methods of Japan

Table 6-3-12 Example of Laboratory Dimensions

Table 6-3-13 Fixed Laboratory Equipment

Table 6-3-14 Main Fixed Instruments

Table 6-3-15 Treatment Plant Management Work

Table 6-3-16 Role of Divisions between Treatment Plant Laboratories and the Central Research

Laboratory

Table 6-4-1 Basic Processes and Main Equipment of Composting Facilities

Table 6-4-2 Types and Features of Fermentation Tanks

Table 6-4-3 Fermentation Period

Table 6-4-4 Outline of Structure in Each Melting System

Table 6-4-5 Digestion Gas Utilization Methods

Table 6-4-6 Component Elements

Table 7-1 Discharging points of Outfalls

Table 7-2 Manila Bay Tide and Current Table (year of 2007) (1/2)

Table 7-2 Manila Bay Tide and Current Table (year of 2007) (2/2)

Table 7-3 Water Usage and Classifications

Table 7-4 Effluent Water Quality Standard

Table 7-5 Water quality of the Parañaque-Zapote River System, 2006

Table 7-6 Parameters and Methods of Analyses

Table 7-7 Surface water Quality in magician Creek

Table 7-8 Surface water Quality in waterway in Paranaque and Las Pinas Cities

Table 7-9 (1/4) Populations in Sub-sub Basins 2036

Table 7-9 (2/4) Populations in Sub-sub Basins 2036

Table 7-9 (3/4) Populations in Sub-sub Basins 2036

Table 7-9 (4/4) Populations in Sub-sub Basins 2036

Table 7-10 (1/2) Site Candidate List for STPs(Paranaque)

Table 7-10 (2/2) Site Candidate List for STPs(Las Pinas)

Table 7-11 Site Candidate List for PS(Paranaque and Las Pinas)

Table 7-12 (1/3) Applicable Capacity Variations of Sewage Treatment Plant at the Candidate Sites (Parañaque)

Table 7-12 (2/3) Applicable Capacity Variations of Sewage Treatment Plant at the Candidate Sites (Parañaque)

Table 7-12(3/3) Applicable Capacity Variations of Sewage Treatment Plant at the Candidate Sites (Parañaque)

Table 7-13 (1/4) Applicable Capacity Variations of Sewage Treatment Plant at the Candidate Sites (Las Piñas)

Table 7-13 (2/4) Applicable Capacity Variations of Sewage Treatment Plant at the Candidate Sites (Las Piñas)

Table 7-13 (3/4) Applicable Capacity Variations of Sewage Treatment Plant at the Candidate Sites (Las Piñas)

Table 7-13 (4/4) Applicable Capacity Variations of Sewage Treatment Plant at the Candidate Sites (Las Piñas)

Table 8-1-1 Yearly Generated Pollutant Load

Table 8-1-2 Pollutant Load in Case of Sewage System construction

Table 8-2-1 MWSS Master plan(2005)

Table 8-2-2 MWSI Business Plan(2008)

Table 8-2-3 Paranaque Estimated Population

Table 8-2-4 Las Pinas Estimated Population

Table 8-2-5 Paranaque and Las Pinas Sub-basins and population in 2036

Table 8-2-6 Combinations of Treatment Districts by case

Table 8-2-7 Treatment Plant Candidate(Site Area) and Treatment Process

Table 8-2-8 Comparison of Advantages and Disadvantages in Each Case

Table 8-2-9 General Comparison of Case

Table 8-2-10 Sewage Sludge Generation Rate of Each

Table 8-2-11 Comparison of Dewatering Facilities

Table 8-2-12 Comparison of Sludge Dewatering Systems

Table 8-2-13 Economic Basis of Dewatering Machine (when dewatering thickened sludge)

Table 8-2-14 Basis for Calculating Dewatering Machine Maintenance Cost (when dewatering thickened sludge)

Table 8-2-15 Economic Basis of Dewatering Machine (when dewatering digested sludge)

Table 8-2-16 Basis for Calculating Dewatering Machine Maintenance Cost (when dewatering digested sludge)

Table 8-2-17 Comparison of Transportation Costs

Table 8-2-18 Transportation Distances from Each Franchise Treatment Plant

Table 8-2-19 Total Amount of Thickened Sludge Generated from Franchise Treatment Plants

Table 8-2-20 Necessary motor lorry number

Table 8-2-21 Total transportation cost of Thickened Sludge

Table 8-2-22 Total transportation cost of Sludge Cake

Table 8-2-23 Comparison of Equipment Lists

Table 8-2-24 Economic Comparison of Sludge Treatment Methods

Table 8-2-25 Basis for Calculation of Rough Equipment Cost 1 (Pa1+Lb1 STP)

Table 8-2-26 Basis for Calculation of Rough Operation Cost 1 (Pa1+Lb1 STP)

Table 8-2-27 Basis for Calculation of Rough Equipment Cost 2 (Pa2+Lb2 STP)

Table 8-2-28 Basis for Calculation of Rough Operation Cost 2 (Pa2+Lb2 STP)

Table 8-2-29 Basis for Calculation of Rough Equipment Cost 3 (Pb1 STP)

Table 8-2-30 Basis for Calculation of Rough Operation Cost 3 (Pb1 STP)

Table 8-2-31 Basis for Calculation of Rough Equipment Cost 4 (Pc STP)

Table 8-2-32 Basis for Calculation of Rough Operation Cost 4 (Pc STP)

Table 8-2-33 Basis for Calculation of Rough Equipment Cost 5 (Pd+Pe STP)

Table 8-2-34 Basis for Calculation of Operation Cost 5 (Pd+Pe STP)

Table 8-2-35 Basis for Calculation of Rough Equipment Cost 6 (La1 STP)

Table 8-2-36 Basis for Calculation of Rough Operation Cost 6 (La1 STP)

Table 8-2-37 Basis for Calculation of Rough Equipment Cost 7 (La2+Ld2 STP)

Table 8-2-38 Basis for Calculation of Rough Operation Cost 7 (La2+Pd2 STP)

Table 8-2-39 Cost Comparison in Each Case

Table 8-2-40 Detailed Construction Cost by Treatment Method

Table 8-2-41 Detailed Maintenance Cost by Treatment Method

Table 8-2-42 Detailed Cost Comparison by Case

Table 8-2-43 Unit Cost Comparison of STP Construction

Table 8-3-1 Sequence in the Identification & Data/Documents of the Proposed STP Sites

Table 8-3-2 Candidate Sites Information (Paranaque and Las Pinas)

Table 8-3-3 Candidate Site Information

Table 8-3-4 Candidate Site Selected

Table 8-3-5 Construction Cost in Each Treatment District

Table 8-3-6 Project Scale

Table 8-3-7 Construction Phasing Plan

Table 8-3-8 project Cost and Scope
Table 8-3-9 Project Framework
Table 8-3-10 Additional Sewerage Charge
Table 8-3-11 Assumption of Sewerage Charge added to water Tariff
Table 8-3-12 Work Procurement Plan
Table 8-3-13 Operation Indicator
Table 8-3-14 Effect Indicator
Table 8-3-15 Performance Indicators
Table 8-4-1 Works Items in the seven Treatment Districts
Table 9-1 waste collected for Year 2010 in Paranaque
Table 9-2 waste collected for Year 2010 in Las Pinas
Table 9-3 Dredging Record in 2010
Table 9-4 Barangay solid waste Management in Paranaque in Year 2009
Table 10-1 Composition of Digestion Gas (%)
Table 10-2 Example of the Measured Quantity of Methane Gas Generation from Sludge based on the Anaerobic Digestion Method
Table 10-3 Gas Engine Generation Power
Table 10-4 Sludge Gas Production and In-plant Power Generation
Table 10-5 Sludge Digesting Gas Generating Power Rate
Table 10-6 Comparison of Each Digestion Gas Power Generating System.
Table 10-7 Potential Sewage Sludge Production in MWSS Territory in 2020
Table 10-8 Potential Sewage Sludge Production in Maynilad Territory in 2021
Table 10-9 Sludge Gas Production and Electric Power Generation in MWSS in 2020
Table 10-10 Sludge Gas Production and Electric Power Generation in Maynilad
Table 10-11 Reduction of Greenhouse Gas Effect (in MWSS: 2020)
Table 10-12 Reduction of Greenhouse Gas Effect (in Maynilad: 2021)
Table 10-13 Basic Data on CDM Projects (as of 31 March 2011)
Table 10-14 Designation of the Philippine DNA for CDM
Table 10-15 Application Fees and Processing Time
Table 10-16 DNA Approval Criteria
Table 10-17 Approval Baselines related to Sewerage System
Table 10-18 Additional Cost for Aerobic Digestion Alternative
Table 11-1-1 Typical Format of the General Investigative Report
Table 11-1-2 Typical Format of the Sewer Length Investigative Report
Table 11-1-3 Typical Format of the Manhole and Inlet Investigative Report
Table 11-1-4 Typical Format of the Pumping Facility Location, Site Area, Structure and Capacity Investigative Report
Table 11-1-5 Typical Format of the Treatment Facility Location and Site Area Investigative Report
Table 11-1-6 Typical Format of the Treatment Facility Structure and Capability Investigative Report
Table 11-1-7 Typical Format of the Major Equipment History Ledger
Table 11-1-8 Examples of Abnormal Situations in Conduit Facilities
Table 11-1-9 Typical Patrol Inspection Intervals
Table 11-1-10 Typical Survey Intervals for Manholes and Sewers
Table 11-1-11 General Survey Sheet
Table 11-1-12 Survey Aggregate Sheet
Table 11-1-13 Sewer Main Survey Record Sheet
Table 11-1-14 Lateral Survey Record Sheet
Table 11-1-15 Sample Inspection and Survey Sheet
Table 11-1-16 Sample Work Log Sheet
Table 11-1-17 Sample Maintenance Monthly Report
Table 11-1-18 Sample Criteria for Conducting Cleaning
Table 11-1-19 Rough Guide to Periodic Cleaning Intervals

Table 11-1-20	Examples of Inspection Items, Contents and Intervals during Operation
Table 11-1-21	Examples of Inspection and Maintenance Items, Contents and Intervals
Table 11-1-22	Examples of Inspection Items, Contents and Intervals during Operation
Table 11-1-23	Examples of Inspection and Maintenance Items, Contents and Intervals
Table 11-1-24	Examples of Routine Inspection Items, Contents and Intervals
Table 11-1-25	Examples of Periodic Inspection Items, Contents and Intervals
Table 11-1-26	Example of Daily Report
Table 11-1-27	Example of Monthly Report
Table 11-1-28	Example of Operation Annual Report
Table 11-1-29	Example of Equipment Maintenance Daily Report
Table 11-1-30	Examples of Routine Inspection Items, Contents and Intervals
Table 11-1-31	Examples of Periodic Inspection Items, Contents and Intervals
Table 11-1-32	Types and Contents of Maintenance Inspection Records
Table 11-1-33	Types and Contents of Operation Records
Table 11-1-34	Example of operation daily report - Indoor treatment facilities maintenance (1)
Table 11-1-35	Example of operation daily report - Outdoor treatment facilities maintenance (2)
Table 11-1-36	Example of operation daily reports - Operating times
Table 11-1-37	Example of operation monthly report (1)
Table 11-1-38	Example of operation monthly report (2)
Table 11-1-39	Example of operation annual report
Table 11-1-40	Future plans (MWSI)
Table 11-1-41	Examination of the Organization required for Maintenance of Sewerage Facilities
Table 11-2-1	Training Plan of MWSS
Table 11-2-2	Training Plan of MWSI/MWCI
Table 12-1	Summary of JICA Sewerage and Sanitation Development Plan
Table 13-1	Summary of MWSI's Comprehensive Income
Table 13-2(1/2)	Summary of MWSI's Operating Revenues
Table 13-2(2/2)	Summary of MWSI's Annual Expense
Table 13-3:	Cost Items Included in the Operational Expense
Table 13-4	Project Based Cost Estimates and Operating Costs
Table 13-5	Project Costs Schedule
Table 13-6	Project Impact on Tariff
Table 13-7	Computation of Project Impact on 'Water Tariff'
Table 13-8	Projected Annual Water Revenues (in Php) from the Project
Table 13-9	Narrative Descriptions of the Government Financing Institutions considered under Fund Scheme 1
Table 13-10	Brief Narrative Description of the Metropolitan Waterworks and Sewerage System (MWSS)
Table 13-11	Terms and Conditions under the Financing Options
Table 13-12A:	Financial Viability Results
Table 13-12B:	Financial Viability Results – JICA Computations
Table 13-13:	Possible Financial and Implementation Arrangements
Table 13-14.	Roles of Relative Agencies and Implementation Agencies
Table 13-15:	Total Income, Total Expense and Net Income (Monthly
Table 13-16:	Annual Per Capita Poverty and Food Thresholds, 2003-2006 (preliminary estimates as of 03 March 2008)
Table 13-17:	Maynilad's CSR Projects and Activities
Table 13-18.	Economic Benefits of Sanitation and Sewerage
Table 13-19:	Assumptions Used in the Economic Viability Computations
Table 13-20:	Results of the Financial Viability Computations

Table 13-21. Pros and Cons of the Financing Options

Table 14-1 Description of Project Options

Table 14-2 General Soil characteristics in Metro Manila

Table 14-3 Land Use Profile of Paranaque and Las Pinas

Table 14-4 Classification of Land Use of the Proposed Project's Facilities

Table 14-5 Average TSP concentration in the Atmosphere of Las Pinas City,2000-2003

Table 14-6 Water Bodies near the Proposed project's Facilities

Table 14-7 Water Quality of the Paranaque-Zapote River,2006

Table 14-8 Matrix of Environmental Aspects and Corresponding Impacts

Table 14-9 Identified Possible Risks to the Proposed Project

Table 14-10 Matrix of Environmental Aspects, Impacts, and Corresponding Mitigation and Enhancement Measures

Table 14-11 Contingency/Emergency Response Procedures for Different Scenarios

Table 14-12 Matrix Summary of the Environmental Monitoring Plan

Table 15-1 Matrix of social Safeguard Compliance

Table 15-2 Summary of Social Safeguard Policies and Laws

Table 15-3 Checklist of Project affected Persons and Assets

Table 15-4 Initial Social Impact Assessment of the Project Components

Table 15-5 Proposed Social Development Plan for the Project

Table 16-1 Matrix Summary of Rules and Regulations Pertinent to the Regulated Wastes from Sanitation and Sewerage Projects

Table 16-2 Environmental Permitting Requirements of Sewage/Sanitation/Septage Projects

## LIST OF FIGURES

- Project Area Map and Vicinity (Parañaque, Las Piñas and Cavite cities)
- Figure 1-1 The Project Coverage Area
- Figure 1-2 Rivers and Tributaries in the Project Area
- Figure 1-3 Sewerage System Implementation Area Map(Metro Manila)
- Figure 2-1 Land Use Map of Parañaque City
- Figure 2-2 Land Use Plan of Las Piñas City
- Figure 2-3 Existing Land Use Map of Cavite City
- Figure 2-4 General Land Use Plan of Cavite City
- Figure 2-5 Cavite City Revenue & Expenditures Trend (2005-2009)
- Figure 4-1 Layout of Water Supply Mains for Parañaque and Las Piñas Cities
- Figure 4-2 .Layout of Water Supply Mains for Cavite Area (from Pasay Area)
- Figure 4-3 Historical NRW Levels and Projections to 2012
- Figure 5-1 Wastewater Profile in Paranaque and Las Pinas
- Figure 5-2 Influent Water Quality Analysis Record (Pabahay STP in Makati)
- Figure 5-3 Influent Water Quality Analysis Record (K STP in Singapore)
- Figure 5-4 Concept of Sewerage Management System with Combined Interceptors
- Figure 5-5 Diversion from Combined to Separation Sewerage System
- Figure 5-6 Lift Up Manhole Pump
- Figure 5-7 Standard Structure of Conversion Manhole (Type 1)
- Figure 5-8 Standard Structure of Conversion Manhole (Type 2)
- Figure 5-9 Conversion Configuration when installed in Creek Bed
- Figure 5-10 Multi-connection Type of Street Drainage
- Figure 5-11 Manhole Pump Station
- Figure 5-12 Intermittent Pump Station
- Figure 6-1-1 Sanitary Sewage collection Systems
- Figure 6-1-2 Schematic View of the Tidal District (intake method from creek)
- Figure 6-1-3 Waterways in Paranaque and Las Pinas
- Figure 6-1-4 Classification of Biological Treatment method
- Figure 6-1-5 Flow of the Conventional Activated Sludge Process
- Figure 6-1-6 Treatment Process Flow of the Sequencing Batch Reactor
- Figure 6-1-7 Flow sheet of the Sequencing Batch Reactor Process
- Figure 6-1-8 Flow of the Oxidation Ditch method
- Figure 6-2-1 Form of Sludge Generation According to Sewage Treatment Method
- Figure 6-2-2 Typical Sludge Treatment Process
- Figure 6-2-3 Outline of Sludge Thickening Equipment
- Figure 6-2-4 Example of a Gravity Tank
- Figure 6-2-5 Gravity Thickening Flow
- Figure 6-2-6 Sludge Thickening Phenomena
- Figure 6-2-7 Horizontal Centrifugal Thickeners
- Figure 6-2-8 Flow of Dispersed –Air Floatation Thickening System
- Figure 6-2-9 Concept of Belt Filtration Thickening
- Figure 6-2-10 Flow of Belt Filtration Thickening
- Figure 6-2-11 Aerobic digestion model
- Figure 6-2-12 Sample Flow of Anaerobic Sludge Digestion
- Figure 6-2-13 Relationship between Digestion Time and Digestion Temperature
- Figure 6-2-14 Different Shapes of Sludge Digestion Tanks
- Figure 6-2-15 Mechanical Stirring Methods
- Figure 6-2-16 sludge-Digestion Gas Capture and Storage Equipment Flow
- Figure 6-2-17 Types of Gas Holders
- Figure 6-2-18 Types of Mechanical Dewatering Machines
- Figure 6-2-19 Outline Drawing of the Pressure Insertion Screw Press Dewatering



Machine

Figure 6-2-20 Example Flow of Pressure Insertion Screw Press Dewatering Equipment

Figure 6-2-21 Example Flow Sheet of Pressure Insertion Screw Press Dewatering Equipment

Figure 6-2-22 Dewatering Principle of the Rotating Pressurized Dewatering Machine

Figure 6-2-23 Example Flow of the Rotating Pressurized Dewatering Machine

Figure 6-2-24 Example Flow Sheet of the Rotating Pressurized Dewatering Machine

Figure 6-2-25 Example of a Belt Press Dewatering Machine

Figure 6-2-26 Example Flow of the Belt Press Dewatering Machine

Figure 6-2-27 Horizontal Centrifugal Dewatering Machine

Figure 6-2-28 Example Flow of the Centrifugal Dewatering Machine

Figure 6-2-29 Example of Dry Bed System

Figure 6-3-1 Contents and Flow of Maintenance

Figure 6-3-2 Water Quality Test Laboratory (Inside Central Research Laboratory)

Figure 6-3-3 Water Quality Test Laboratory (Inside Each Treatment Plant)

Figure 6-3-4 Connection between Each Laboratory Room

Figure 6-4-1 Sedimentary Fermentation Tank

Figure 6-4-2 Horizontal Fermentation Tanks

Figure 6-4-3 Standing Fermentation Tank

Figure 6-4-4 Flow of Rotatory Melting Equipment (Example of a Dried Sludge Melting System)

Figure 6-4-5 Outline Structure of the Rotatory Melting Furnace

Figure 6-4-6 Outline Flow of the Coke Bed Melting Furnace

Figure 6-4-7 Outline Structure of the Coke Head Melting Furnace

Figure 6-4-8 Outline Flow of the Surface Melting Furnace

Figure 6-4-9 Outline Structure of the Surface Melting Furnace

Figure 6-4-10 Flow of Sludge-Digestion Gas Power Generation

Figure 6-4-11 Schematic of Biomass Receiving

Figure 6-4-12 Structure of Biomass Energy Utilization Technologies

Figure 6-4-13 Structure of Biomass Resources

Figure 6-4-14 Biomass Collection Methods

Figure 6-4-15 Basic Treatment Flow from Biomass Receiving to Digestion Gas Generation

Figure 6-4-16 Basic Flow of Pretreatment Equipment

Figure 6-4-17 System Schematic

Figure 6-4-18 Outline Flow

Figure 6-4-19 Outline Flow of the Technology

Figure 7-1 Sub-basins and Incline

Figure 7-2 Wastewater Conveyance by Waterways into Manila Bay in the Project Areas

Figure 7-3 Outfall Locations

Figure 7-4 Outfall Locations with ID Names in Parañaque

Figure 7-5 Outfall Locations with ID Names in Las Piñas

Figure 7-6 Tidal River Extent

Figure 7-7 DENR Environmental Monitoring Stations

Figure 7-8 Surface water Sampling Stations by Survey team

Figure 7-9 Water Quality Analysis Sampling Points in Maricaban Creek

Figure 7-10(1/2) Location of Effluent wastewater sampling stations at Las Pinas

Figure 7-10(2/2) Location of Effluent wastewater sampling stations at Paranaque

Figure 7-11 Wastewater Discharging profile(Residential Areas)

Figure 7-12 Wastewater Discharging profile(Commercial Areas)

Figure 7-13 Wastewater Discharging profile(Industrial Areas)

Figure 7-14 Sub Basin and Sub-sub Basin Border Lines

Figure 7-15 Border Lines of Sub-sub Basins and Barangays

Figure 7-16 STP Site Candidate (Parañaque and Las Piñas)

Figure 7-17 Location of Informal Settlers (Parañaque)

Figure 7-18 Location Of Informal Settlers (Las Piñas)  
 Figure 7-19 Site Candidate Map (Parañaque)  
 Figure 7-20 Site Candidate Map (Las Piñas)  
 Figure 7-21 (1/4) Wastewater Gravity Flow Direction (Index)  
 Figure 7-21 (2/4) Wastewater Gravity Flow Directions in Parañaque  
 Figure 7-21 (3/4) Wastewater Gravity Flow Directions in Las Piñas  
 Figure 7-21 (4/4) Wastewater Gravity Flow Directions in the City Borders  
 Figure 7-22 Flood Prone Map (by MMDA Interview)  
 Figure 7-23 Flood Levels (by Residents' Interview)  
 Figure 8-1-1 Projected Effects in Case of Sewage System Construction  
 Figure 8-2-1 Map of Catchment Area(Paranaque and Las Pinas)  
 Figure 8-2-2 Inflowing Districts from Pasay to Paranaque  
 Figure 8-2-3 Case 1 One treatment district (combining Parañaque and Las Piñas)  
 Figure 8-2-4 Case 2 Two treatment district (Parañaque single Treatment Las Piñas single Treatment district)  
 Figure 8-2-5 Case 4 Five treatment district (Parañaque third Treatment Las Piñas second Treatment district)  
 Figure 8-2-6 Case 5 Seven treatment district (Parañaque fifth Treatment Las Piña second Treatment district)  
 Figure 8-2-7 Case 6 Five treatment district (Parañaque third Treatment Las Piñas second Treatment district)  
 Figure 8-2-8 Case 7 Five treatment district (Parañaque third Treatment Las Piñas second Treatment district)  
 Figure 8-2-9 Case 8 Seven treatment district (Parañaque fifth Treatment Las Piñas second Treatment district)  
 Figure 8-2-10 Flow of Generated Sludge Transfer  
 Figure 8-2-11 Flow of Thickened Sludge Transfer  
 Figure 8-2-12 Flow of Digested Sludge Transfer  
 Figure 8-2-13 Flow Sheet of the Proposed Sewage Sludge Treatment System  
 Figure 8-3-1 Construction Implementation Plan  
 Figure 8-3-2 Sewerage Service Development  
 Figure 8-3-3 Sewerage Implementation in Parañaque and Las Piñas  
 Figure 8-3-4 Service Population at Each Phase  
 Figure 8-3-5 Possible Finance Scheme  
 Figure 8-3-6 Project Implementation Structure  
 Figure 9-1 Water Park Conception  
 Figure 9-2 Rapid Filtration Flow  
 Figure 9-3 Rapid Filtration Equipment(Plastic Fiber Media)  
 Figure 10-1 Relation Curve with Methane Gas and Output Power  
 Figure 10-2 Flow of Digestion Gas Power Generation (Gas Engine)  
 Figure 10-3 Flow of Digestion Gas Power Generation (Micro Gas Turbine)  
 Figure 10-4 Flow of Digestion Power Generation (Fuel Battery )  
 Figure 10-5 Outline of the CDM  
 Figure 10-6 DNA Structure  
 Figure 10-7 DNA Approval Procedure  
 Figure 10-8 Relation of Organic Matter Reduction Rate  
 Figure 10-9 Sewage Treatment Process in the Sewerage Treatment Plant(Base Line Scenario)  
 Figure 10-10 Alternative Project (Project Scenario)  
 Figure 10-11 Methodological Tool "Tool for the demonstration and assessment of additionality"(version 05.2)  
 Figure 10-12 Combined tool to identify the baseline Scenario and demonstrate additionality(version 02)  
 Figure 11-1-1 Flow of Planned Maintenance  
 Figure 11-1-2 Flow Chart of Conduit Facilities Maintenance  
 Figure 11-1-3 Outline View of the Basic TV Camera

Figure 11-1-4 Sewer Main TV Camera and TV camera truck  
 Figure 11-1-5 Example of Combined Flow of Water Treatment Facilities  
 Figure 11-1-6 Conventional Activated Sludge Process Flow Sheet  
 Figure 11-1-7 Example of a Central Drive Sludge Collector  
 Figure 11-1-8 Example of a Peripheral Drive Sludge Collector  
 Figure 11-1-9 Example of a Chain Flight Sludge Collector  
 Figure 11-1-10 Example of Procedure for Estimating Causes of Abnormality  
 Figure 11-1-11 Types of Aeration System  
 Figure 11-1-12 Treatment Flow in the Oxidation Ditch Process  
 Figure 11-1-13 Types of Mixing and Aeration Equipment  
 Figure 11-1-14 Vertical Shaft rotary Mixer  
 Figure 11-1-15 Treatment Flow in the Sequencing Batch Reactor Process  
 Figure 11-1-16 Comparison of Characteristics of Air Diffusion and Mixing Equipment  
 Figure 11-1-17 Outline of the Float Type Treated Effluent Discharge Equipment  
 Figure 11-1-18 Horizontal Centrifugal thickeners  
 Figure 11-1-19 Flow of the Dispersed Air Flotation Tank  
 Figure 11-1-20 Flow of Atmospheric Pressure Flotation Thickening System  
 Figure 11-1-21 Example of a horizontal Centrifugal dewatering machine  
 Figure 11-1-22 Example of a Pressurized Filter  
 Figure 11-1-23 Example Flow sheet of the pressurized Filter  
 Figure 11-1-24 Example of a Drum Type Vacuum Filter  
 Figure 11-1-25 Example of a Belt Vacuum Filter  
 Figure 11-1-26 Example of the Screw Press Dewatering Machine  
 Figure 11-1-27 Present Organization Chart of the MWSS  
 Figure 11-1-28 Proposed Organization Chart of the MWSS  
 Figure 11-1-29 Present Organization Chart of the MWSI  
 Figure 11-1-30 MWSI Organization Chart Proposed  
 Figure 11-1-31 Present Organization Chart of the MWCI  
 Figure 11-1-32 MWSI Organization Chart Proposed  
 Figure 13-1. Organizational Structure – MWSI Management and Finance  
 Figure 13-2. Organizational Structure – MWSI Finance  
 Figure 13-3: Possible Financing Options/Schemes  
 Figure 13-4A. Organizational Structure of the MWSS Corporate Office  
 Figure 13-4B. Organizational Structures of the LDP/DBP  
 Figure 13-15. Project Implementation Structure under Financing Scheme/ Option 2  
 Figure 15-1 Perception Survey results  
 Figure 16-1 Overview of the EIA Process  
 Figure 16-2: Detailed Flow Chart of the EIA Application, Review, and ECC Issuance  
 (Source: DENR 2003-30 Procedural Manual)

## MEASUREMENT UNITS

### Length

mm - millimeter  
cm - centimeter  
m - meter  
km - kilometer

### Area

sq m - square meter  
sq km - square kilometer  
ha - hectare

### Weight

g, gr - gram  
kg - kilogram  
t - ton

### Time

s, sec - second  
min - minute  
hr - hour  
dy - day  
mon - month  
yr - year

### Volume

cum - cubic meter  
l, ltr - liter  
mcm - million cubic meter

### Speed

cm/s - centimeter per second  
m/s - meter per second  
km/h - kilometer per hour

# APPENDICES

## CONTENTS

Section	Title	Page No. (AP- )
1	DETAILS OF SITE CANDIDATE	2
2	DETAILS OF OUTFALLS	52
3	CONCEPTUAL DRAWINGS	276
3.1	LOCATIONS OF FACILTIES AND INTERCEPTORS	277
3.2	STP LAYOUT	304
3.3	OUTLINES OF FACILITIES	312
4	CALCULATION SHEETS	332
5	LAND INFORMETION DATA FOR PROCUREMENT	497

# 1. DETAILS OF SITE CANDIDATE

Use	Location	Site ID	Page	Use	Location	Site ID	Page		
STP	Parañaque	P-1	AP-3	STP	Las Piñas	L-10	AP-33		
		P-2	AP-4			L-11	AP-34		
		P-3	AP-5			L-12	AP-35		
		P-4	AP-6			L-13	AP-36		
		P-5	AP-7			L-14	AP-37		
		P-6	AP-8			L-15	AP-38		
		P-7	AP-9			L-16	AP-39		
		P-8	AP-10			L-17	AP-40		
		P-9	AP-11			L-18	AP-41		
		P-10	AP-12			L-19	AP-42		
		P-11	AP-13			L-20	AP-43		
		P-12	AP-14			L-21	AP-44		
		P-13	AP-15			L-22	AP-45		
		P-14	AP-16			PS	Parañaque	PS-1	AP-46
		P-15	AP-17				Las Piñas	PS-2	AP-47
		P-16	AP-18				PS-3	AP-48	
		P-17	AP-19				PS-4	AP-49	
		P-18	AP-20				PS-6	AP-50	
		Las Piñas	L-A	AP-21					
			L-B	AP-22					
			L-C	AP-23					
	L-1		AP-24						
	L-2		AP-25						
	L-3		AP-26						
	L-4		AP-27						
	L-5		AP-28						
	L-6		AP-29						
	L-7		AP-30						
	L-8	AP-31							
	L-9	AP-32							

Site candidate for Parañaque No.1 (ID: P-1)

① Site location

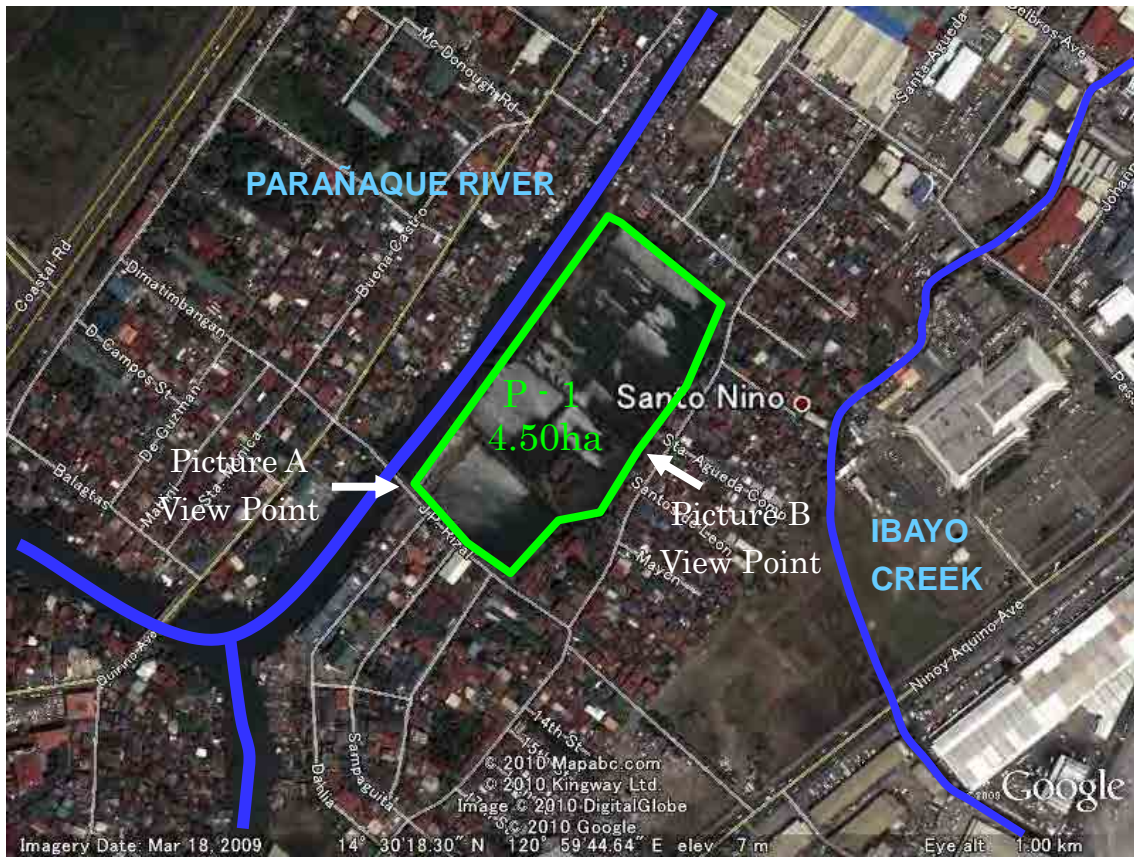

② Site Picture



③ Site condition

- Figuration: salt field
- Temporal use: vacant
- Residents: none
- Access road: J.P. Rizal and Sta. Agueda streets

Site candidate for Parañaque No.2 (ID: P-2)

① Site location



② Site Picture



③ Site condition

- Figuration is land developed (PIRC Provident International Resources Corp.)
- Temporal use: vacant
- Residents: none
- Access road: NAIA Road



Site candidate for Parañaque No.3 (ID: P-3)

① Site location



② Site Picture

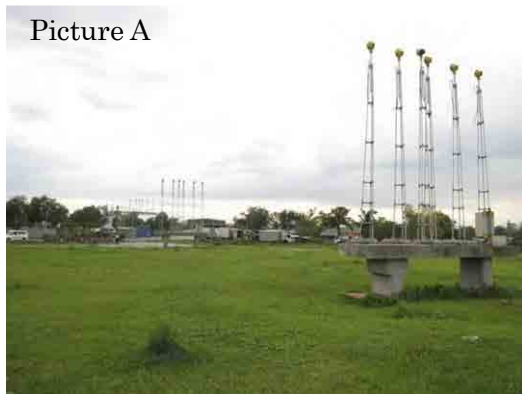

③ Site condition

- Figuration: developed/grass land/airway alignment (SM Corp.)
- Temporal use: vacant
- Resident: none
- Access road: SM Road

Site candidate for Parañaque No.4 (ID: P-4)

① Site location



② Site Picture



③ Site condition

- Figuration: developed/grass land (NAIA)
- Temporal use: vacant
- Resident: none
- Access road: NAIA/airway perimeter road

Site candidate for Parañaque No.5 (ID: P-5)

① Site location



② Site Picture



③ Site condition

- Figuration: developed land (future subdivision)
- Temporal use: vacant
- Residents: none
- Access road: via Pacific Avenue

Site candidate for Parañaque No.6 (ID: P-6)

① Site location



② Site Picture



③ Site condition

- Figuration: developed land (future subdivision)
- Temporal use: vacant
- Residents: none
- Access road: Lincoln Avenue

Site candidate for Parañaque No.7 (ID: P-7)

① Site location



② Site Picture



③ Site condition

- Figuration: developed land
- Temporal use: golf driving range (portion)
- Residents: none
- Access road: Coastal Road, Pacific Avenue, and Diosdado Macapagal Blvd.

Site candidate for Parañaque No.8 (ID: P-8)

① Site location



② Site Picture



③ Site condition

- Figuration: highly vegetated land
- Temporal: vacant
- Residents: none
- Access road: Pacific Avenue

Site candidate for Parañaque No.9 (ID: P-9)

① Site location



② Site Picture



③ Site condition

- Figuration: land being developed (SM warehouse/depot)
- Temporal: vacant
- Residents: none
- Access road: C5 Road Extension

Site candidate for Parañaque No.10 (ID: P-10)

① Site location



② Site Picture



③ Site condition

- Figuration: vegetated and marshy land
- Temporal use: vacant
- Residents: none
- Access road: C5 Road Extension



Site candidate for Parañaque No.11 (ID: P-11)

① Site location



② Site Picture



③ Site condition

- Figuration: vegetated and marshy land
- Temporal use: vacant
- Residents: none
- Availability: for sale (endorsed by ROW)
- Access road: C5 Road Extension

Site candidate for Parañaque No.12 (ID: P-12)

② Site location



③ Site Picture



④ Site condition

- Figuration: swamp/march land
- Temporal use: vacant
- Residents: none
- Access road: not possible to confirm

Site candidate for Parañaque No.13 (ID: P-13)

① Site location



② Site Picture



③ Site condition

- Figuration: developed land (ALPHA LAND BAY CITY – MIXED USED SUBD.)
- Temporal use: vacant
- Residents: none
- Access road: Aseana Avenue and Bradco Road

Site candidate for Parañaque No.14 (ID: P-14)

① Site location



② Site Picture



③ Site condition

- Figuration: developed land (SUBDIVISION)
- Temporal use: vacant
- Residents: none
- Access road: Bradco Road and Aseana Avenue

Site candidate for Parañaque No.15 (ID: P-15)

① Site location



② Site Picture



③ Site condition

- Figuration: developed land (HOTEL and PAGCOR)
- Temporal use: vacant
- Residents: none
- Access road: Aseana Avenue

Site candidate for Parañaque No.16 (ID: P-16)

① Site location



② Site Picture



③ Site condition

- Figuration: developed land (PAGCOR)
- Temporal: vacant.
- Residents: none
- Access road: none yet

Site candidate for Parañaque No.17 (ID: P-17)

① Site location



② Site Picture



③ Site condition

- Figuration: developed land (TRAIN STATION - LRTA)
- Temporal use: temporary garbage dump/transfer site
- Residents: none
- Access road: A. Santos Avenue and C5 Road Extension

Site candidate for Parañaque No.18 (ID: P-18)

② Site location



③ Site Picture



④ Site condition

- Figuration: salt field
- Temporal use: vacant
- Residents: none
- Access road: C5 extension road



Site candidate for Las Piñas 'A' (ID: L-A)

① Site location



② Site Picture



③ Site condition

- Figuration: developed land with no construction
- Temporal use: vacant
- Residents: none
- Access road: Alabang-Zapote Road

Site candidate for Las Piñas 'B' (ID: L-B)

① Site location



② Site Picture



③ Site condition

- Figuration: developed land with no construction
- Temporal use: vacant
- Residents: none
- Access road: C5 Road Extension

Site candidate for Las Piñas 'C' (ID: L-C)

① Site location

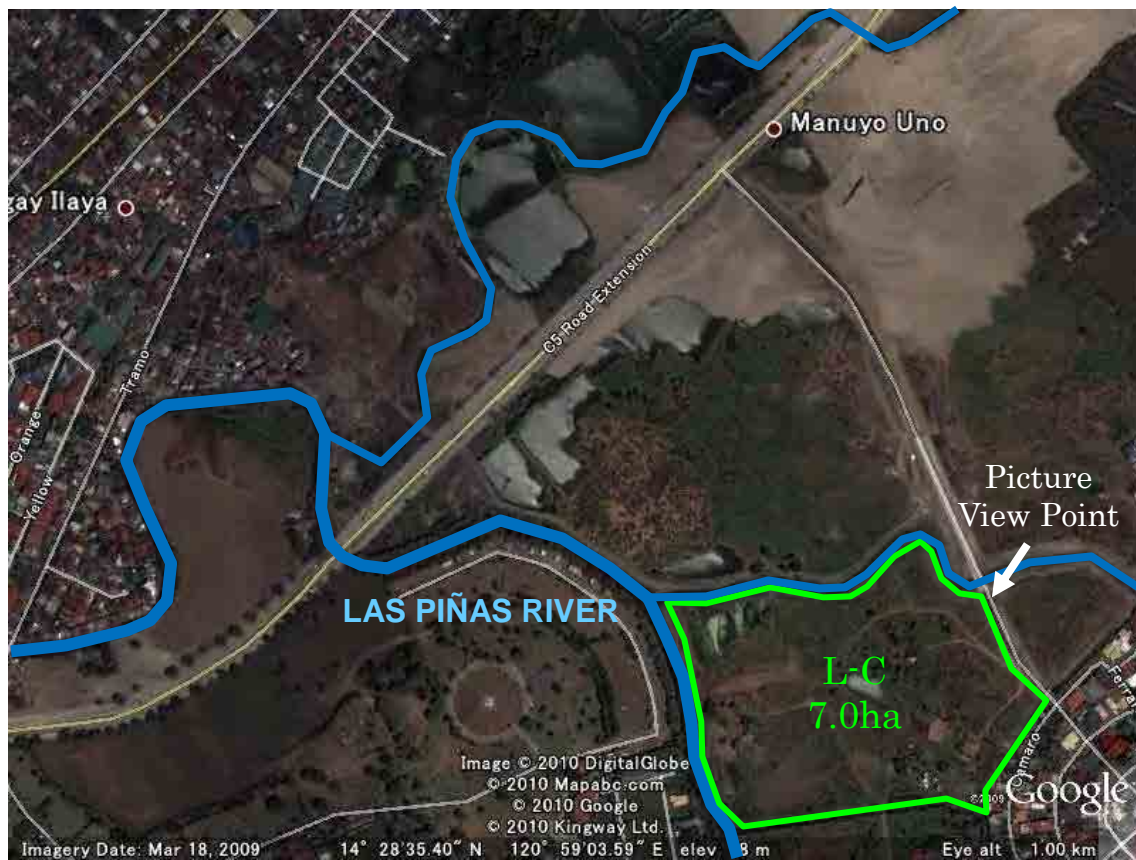

② Site Picture



③ Site condition

- Figuration: developed land with no construction
- Temporal use: vacant
- Residents: none
- Access road: unnamed road

Site candidate for Las Piñas No.1 (ID: L-1)

① Site location

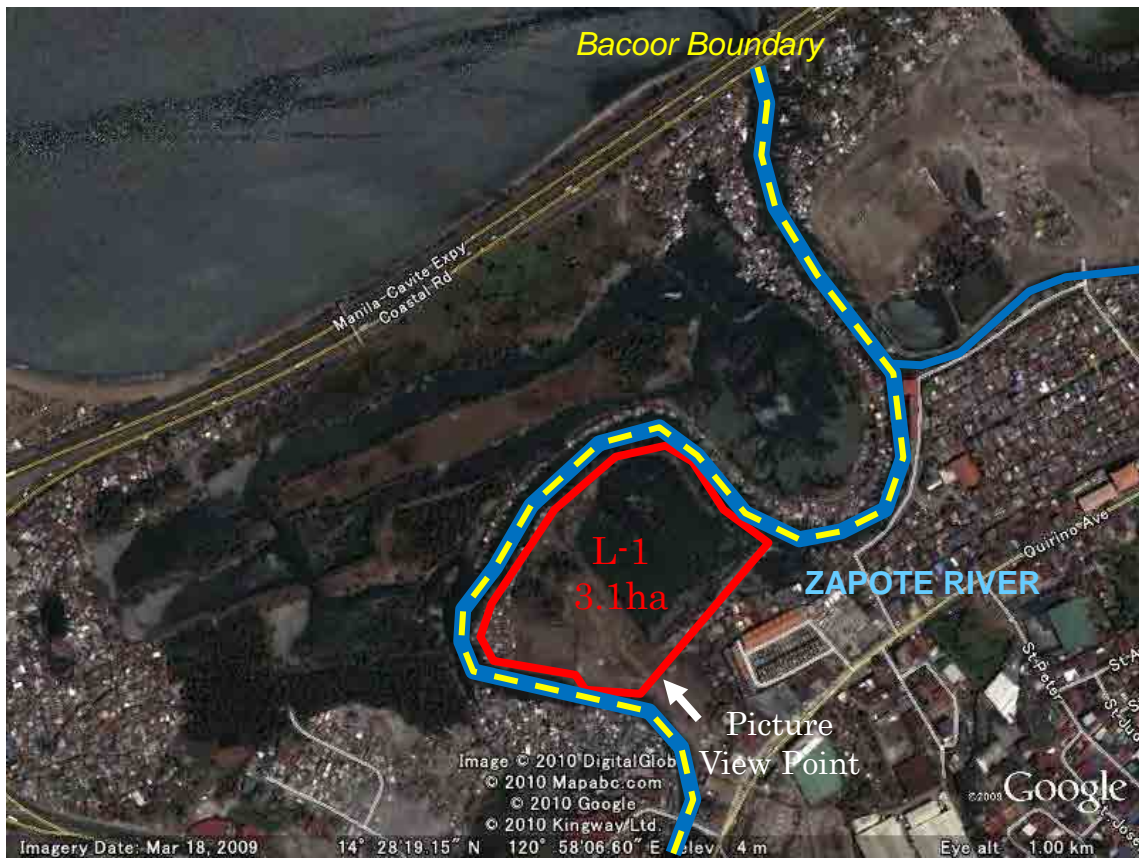

② Site Picture



③ Site condition

- Figuration: vacant space with no construction (Banco Filipino)
- Temporal use: vacant
- Residents: some squatters along Zapote River
- Access road: Qurino Avenue

Site candidate for Las Piñas No.2 (ID: L-2)

① Site location



② Site Picture



③ Site condition

- Figuration: dump site (transfer station) with C5 road construction in central part
- Temporal use: garbage dump
- Residents: some squatters along river and creek
- Access road: unnamed road connected to Quirino Avenue

Site candidate for Las Piñas No.3 (ID: L-3)

① Site location



② Site Picture



③ Site condition

- Figuration: fish pond with no construction
- Temporal: vacant
- Residents: some squatters around the pond
- Access road: unnamed road connected to Manila-Cavite Coastal Road

Site candidate for Las Piñas No.4 (ID: L-4)

① Site location

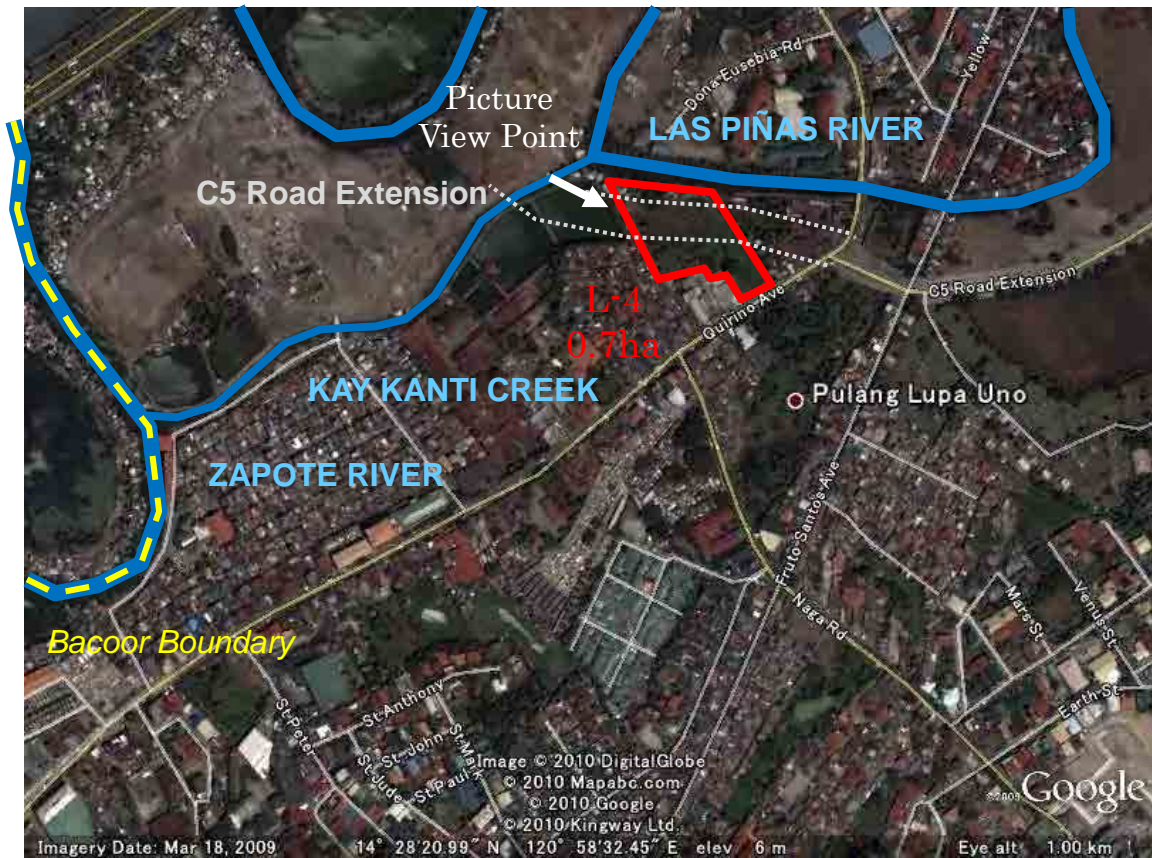

② Site Picture



③ Site condition

- Figuration: vacant space with no construction (hit by C5 Road alignment)
- Temporal: vacant
- Residents: none
- Access road: Quirino Avenue

Site candidate for Las Piñas No.5 (ID: L-5)

① Site location



② Site Picture



③ Site condition

- Figuration: ponded area with no construction
- Temporal: vacant
- Residents: some squatters around the pond
- Access road: none



Site candidate for Las Piñas No.6 (ID: L-6)

① Site location



② Site Picture



③ Site condition

- Figuration: developed land with no construction
- Temporal use: vacant.
- Residents: none
- Access road: C5 Road Extension.

●  
Site candidate for Las Piñas No.7 (ID: L-7)

① Site location



② Site Picture



③ Site condition

- Figuration: developed land with no construction
- Temporal use: vacant
- Residents: none
- Access road: unnamed road connected to Tramo road

Site candidate for Las Piñas No.8 (ID: L-8)

① Site location

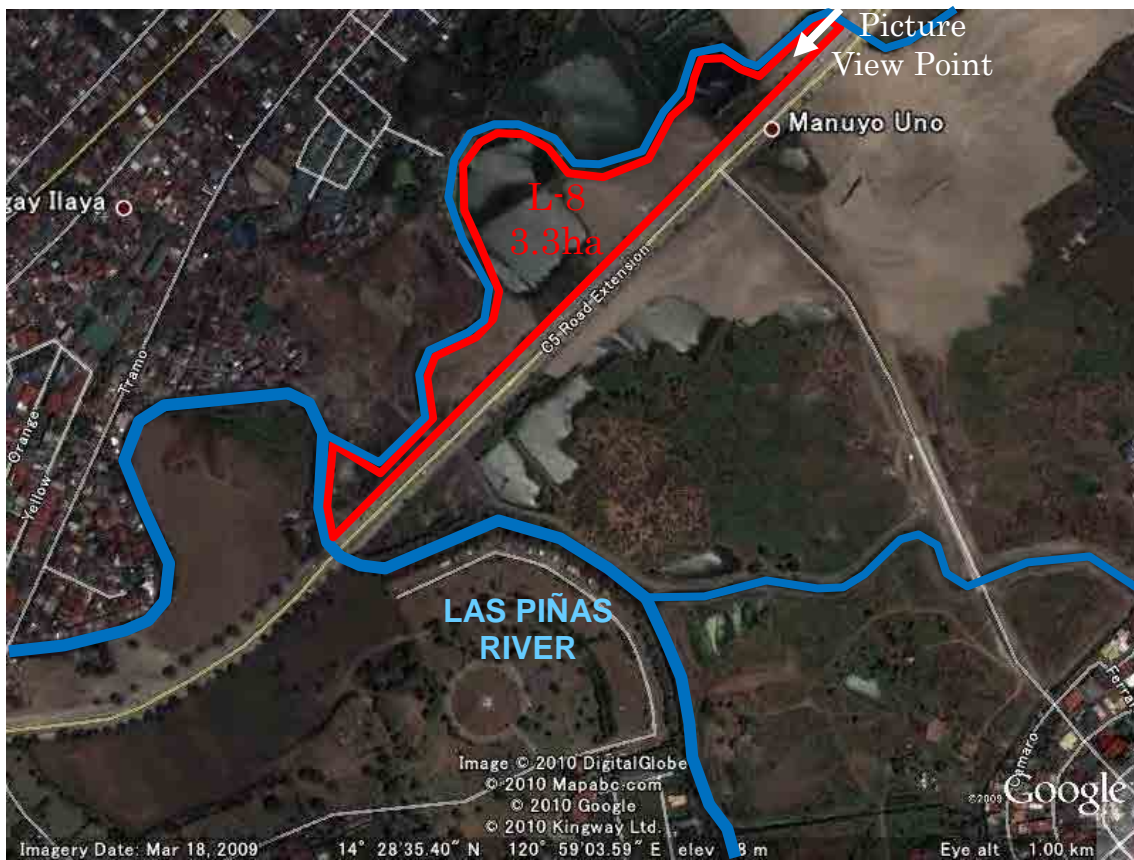

② Site Picture



③ Site condition

- Figuration: developed land with no construction
- Temporal use: vacant
- Residents: none.
- Access road: C5 Road Extension

Site candidate for Las Piñas No.9 (ID: L-9)

① Site location



② Site Picture



③ Site condition

- Figuration: developed land with no construction
- Temporal use: vacant
- Residents: none
- Access road: C5 Road Extension

Site candidate for Las Piñas No.10 (ID: L-10)

① Site location



② Site Picture



③ Site condition

- Figuration: developed land with no construction
- Temporal use: vacant
- Residents: none
- Access road: C5 Road Extension

Site candidate for Las Piñas No.11 (ID: L-11)

① Site location



② Site Picture



③ Site condition

- Figuration: developed land with no construction
- Temporal use: vacant
- Residents: none
- Access road: C5 Road Extension

Site candidate for Las Piñas No.12 (ID: L-12)

① Site location



② Site Picture



③ Site condition

- Figuration: developed land with no construction
- Temporal: vacant
- Residents: none
- Access road: C5 Road Extension

Site candidate for Las Piñas No.13 (ID: L-13)

① Site location



② Site Picture



③ Site condition

- Figuration: developed land with no construction
- Temporal use: vacant
- Residents: none
- Access road: C5 Road Extension



Site candidate for Las Piñas No.14 (ID: L-14)

① Site location



② Site Picture



③ Site condition

- Figuration: developed land with no construction
- Temporal use: vacant
- Residents: none
- Access road: C5 Road Extension

Site candidate for Las Piñas No.15 (ID: L-15)

① Site location



② Site Picture



③ Site condition

- Figuration: developed land with no construction
- Temporal use: vacant
- Residents: none
- Access road: C5 Road Extension

Site candidate for Las Piñas No.16 (ID: L-16)

① Site location



② Site Picture



③ Site condition

- Figuration: developed land with no construction (San Fermin Corp.)
- Temporal use: vacant
- Residents: none
- Access road: Alabang-Zapote Road

●  
Site candidate for Las Piñas No.17 (ID: L-17)

① Site location



② Site Picture



③ Site condition

- Figuration: developed land with no construction (Phillips Electronics)
- Temporal use: vacant
- Residents: none
- Access road: Alabang-Zapote Road.

Site candidate for Las Piñas No.18 (ID: L-18)

① Site location



② Site Picture



③ Site condition

- Figuration: developed land with no construction
- Temporal use: vacant
- Residents: some squatters along the creek
- Access road: an unnamed road in Casimiro Townhomes

Site candidate for Las Piñas No.19 (ID: L-19)

① Site location

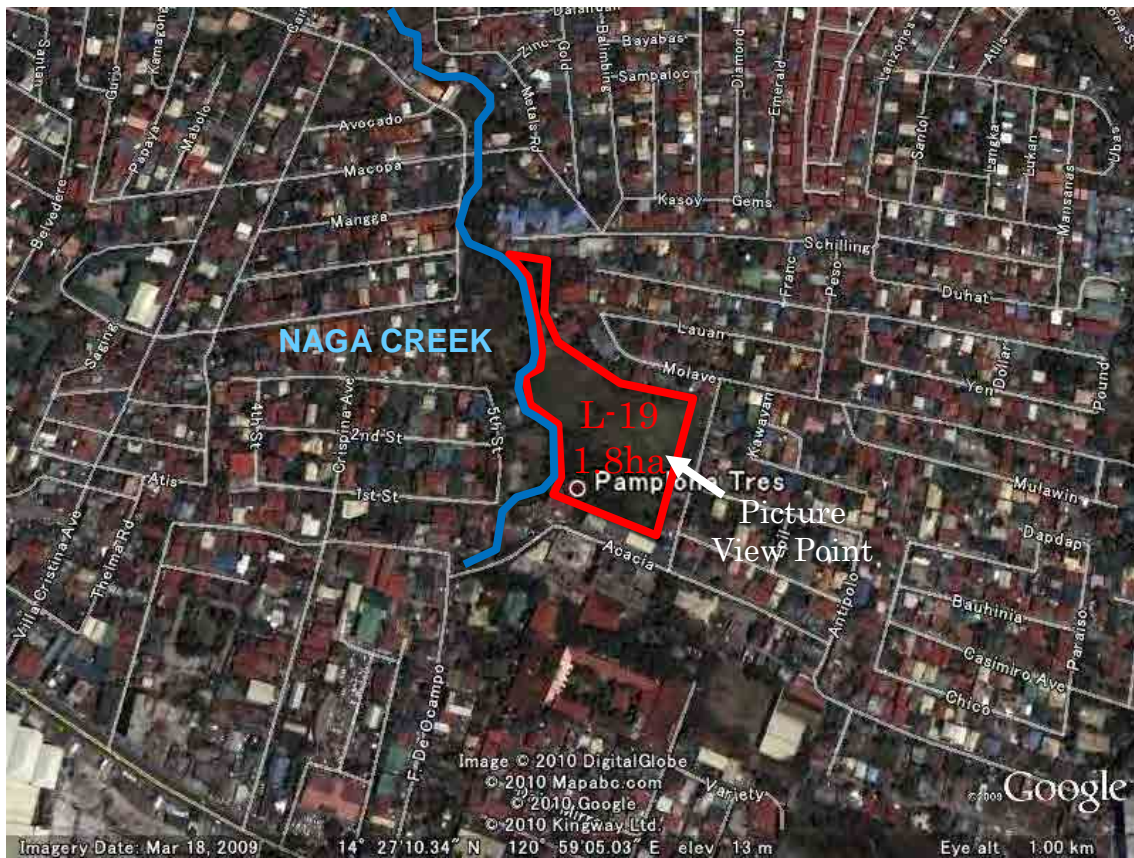

② Site Picture



③ Site condition

- Figuration: developed land with no construction
- Temporal use: vacant
- Residents: none
- Access road: Apitong Road

Site candidate for Las Piñas No.20 (ID: L-20)

① Site location

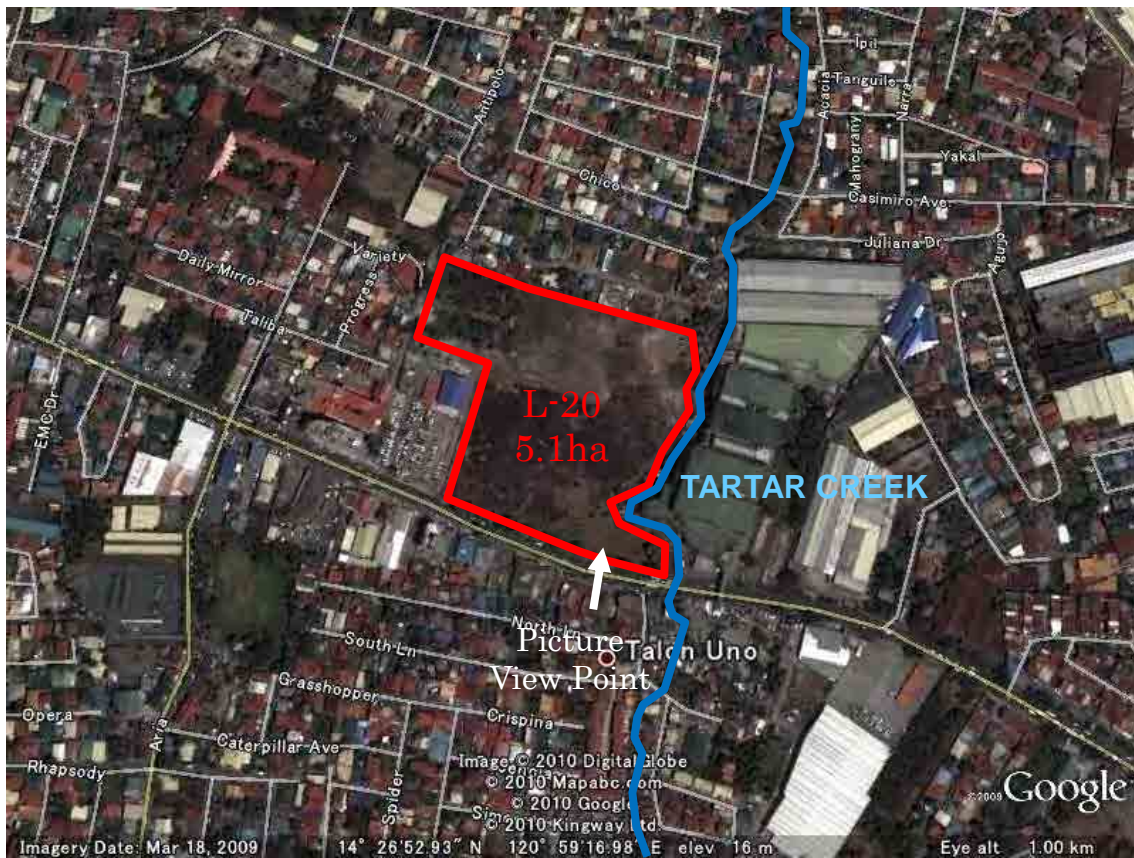

② Site Picture



③ Site condition

- Figuration: developed land with no construction
- Temporal use: vacant
- Residents: some squatters along the creek
- Access road: Alabang-Zapote Road

Site candidate for Las Piñas No.21 (ID: L-21)

① Site location

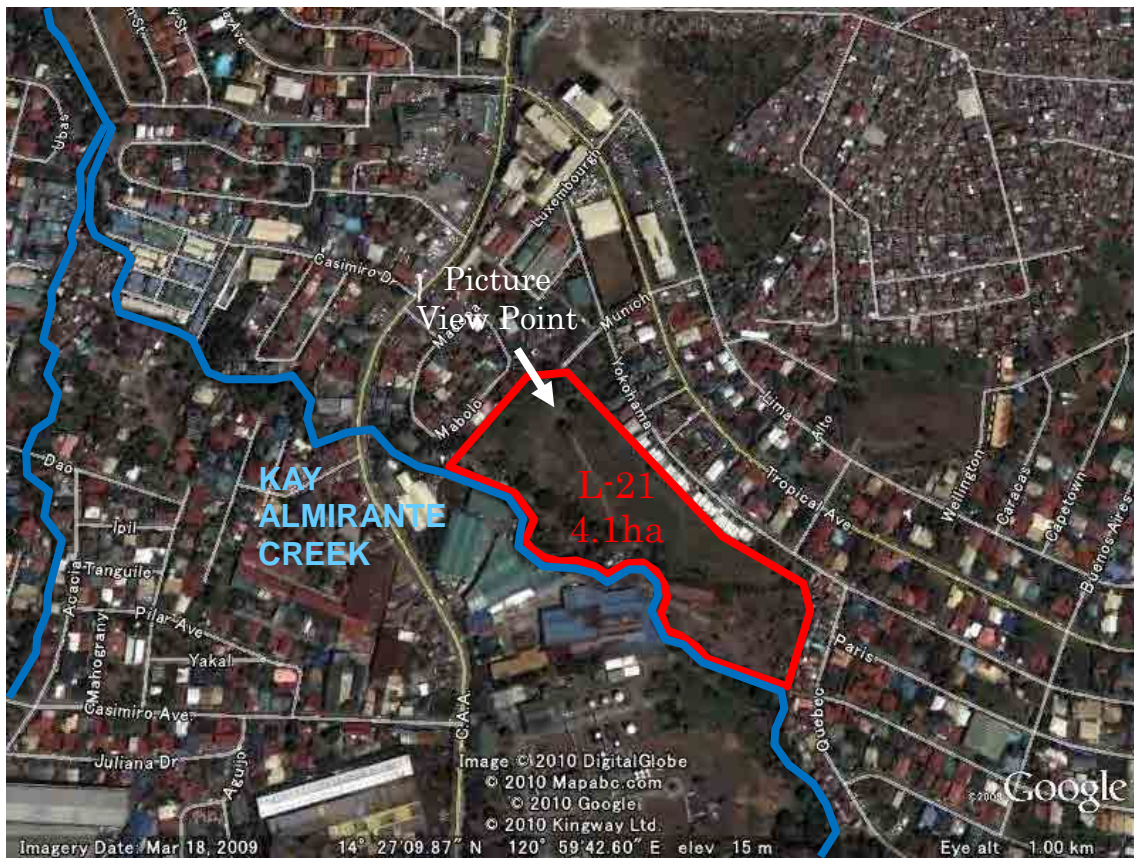

② Site Picture



③ Site condition

- Figuration: developed land with no construction (Philips Co.)
- Temporal use: vacant
- Residents: some squatters along the creek
- Access road: Munich road



Site candidate for Las Piñas No.22 (ID: L-22)

① Site location



② Site Picture



③ Site condition

- Figuration: highly vegetated; there is a ruin of old hotel in NW part (multiple owners identified: Banco Filipino, Land Bank, etc.)
- Temporal use: vacant
- Residents: some squatters around the ruins of old hotel
- Access road: Tropical Avenue

Pump Station Site candidate for Parañaque (ID: PS-1)

① Site location



② Site Picture



③ Site condition

- Figuration: swamp/pond surrounded by trees
- Temporal use: pond
- Residents: some illegal settler's at the south side of the property
- Access roads: C-5 Extension Road and Multinational Avenue

Pump Station Site candidate for Las Pinas (ID: PS-2)

④ Site location



⑤ Site Picture



⑥ Site condition

- Figuration: vegetated land with some trees
- Temporal use: vacant
- Residents: none
- Access roads: Pedro Sabido St. and R. Garcia St.

PI Pump Station Site candidate for Las Pinas (ID: PS-3)

⑦ Site location

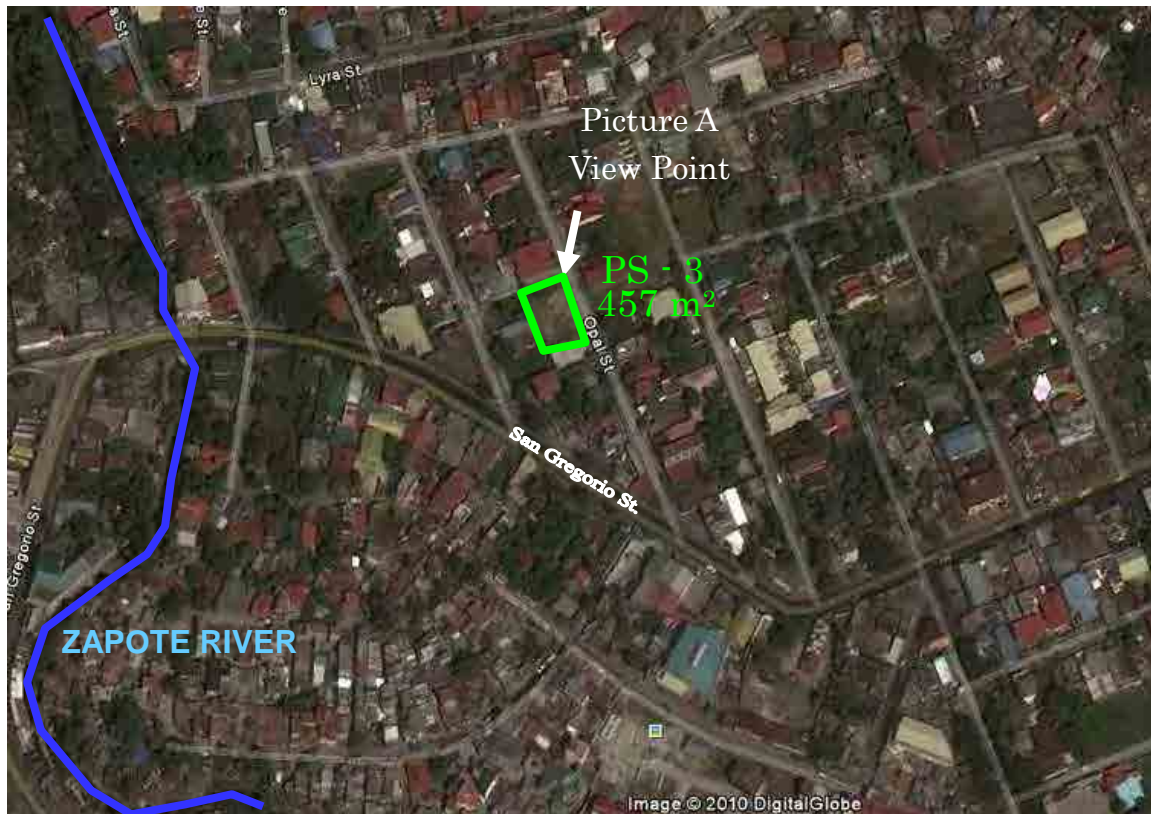

⑧ Site Picture



⑨ Site condition

- Figuration: lot full of grass (has three different lot owners)
- Temporal use: vacant
- Residents: none
- Access roads: San Gregorio St. and Opal St.

Pump Station Site candidate for Las Pinas (ID: PS-4)

⑩ Site location



⑪ Site Picture



⑫ Site condition

- Figuration: developed land with vegetation
- Temporal use: a little portion is used as auto repair shop and the rest of the area is vacant.
- Residents: none
- Access roads: J. Aguilar Avenue / C.A.A

Pump Station Site candidate for Las Pinas (ID: PS-6)

⑬ Site location



⑭ Site Picture



⑮ Site condition

- Figuration: fenced vacant lot with small grasses
- Temporal use: to be built with temporary tents
- Residents: none
- Access roads: Marcos Alvarez Avenue

## 2. DETAILS OF OUTFALLS

Location	Area ID	Page No. (AP-)	Location	Area ID	Page No. (AP-)
Parañaque	GP-1	100, 146-148, 150	Parañaque	GP-31	193, 198-200
	GP-2	98, 99, 149, 151, 152		GP-32	95-99
	GP-3	102, 103, 109, 145		GP-33	81, 82, 85, 86
	GP-4	104-106			
	GP-5	105, 114, 141-144			
	GP-6	121-124	Las Piñas	GL-1	203, 218, 262, 263
	GP-7	125, 126		GL-2	202, 219-222, 245
	GP-8	127-130		GL-3	201, 229, 232, 233, 259,260
	GP-9	111, 115-117, 153-155		GL-4	230, 231, 234, 235, 236
	GP-10	108-110, 112, 113		GL-5	223-227, 237
	GP-11	74-77, 131, 132, 133-135,		GL-6	204, 205, 228, 255, 5 6
	GP-12	118-120		GL-7	---
	GP-13	92-94, 156		GL-8	244, 264-266
	GP-14	77-80, 83, 87, 89, 91, 136, 138 140		GL-9	257, 258
	GP-15	84, 88, 90, 137		GL-10	206-208
	GP-16	157-189, 161, 179-181		GL-11	---
	GP-17	182-183		GL-12	267, 268, 271
	GP-18	160, 162-166		GL-13	209-212, 246
	GP-19	167, 168, 173, 175		GL-14	247, 248
	GP-20	174, 176-178		GL-15	---
	GP-21	169-172		GL-16	213-215
	GP-22	52, 53, 55, 56, 184, 185, 187		GL-17	249-251
	GP-23	57, 186, 188-189		GL-18	269, 270
	GP-24	54, 58, 59, 60, 72, 73		GL-19	216, 217,238, 239
	GP-25	61, 62		GL-20	240, 241, 272-274
	GP-26	194, 195, 197		GL-21	253, 254
	GP-27	63-65		GL-22	242, 252, 275
	GP-28	66-68		GL-23	261
	GP-29	69-71		GL-24	243
	GP-30	196			

OUTFALL NO. P2121111.1 TO P2121111.2 & P2121111.6A

GP22

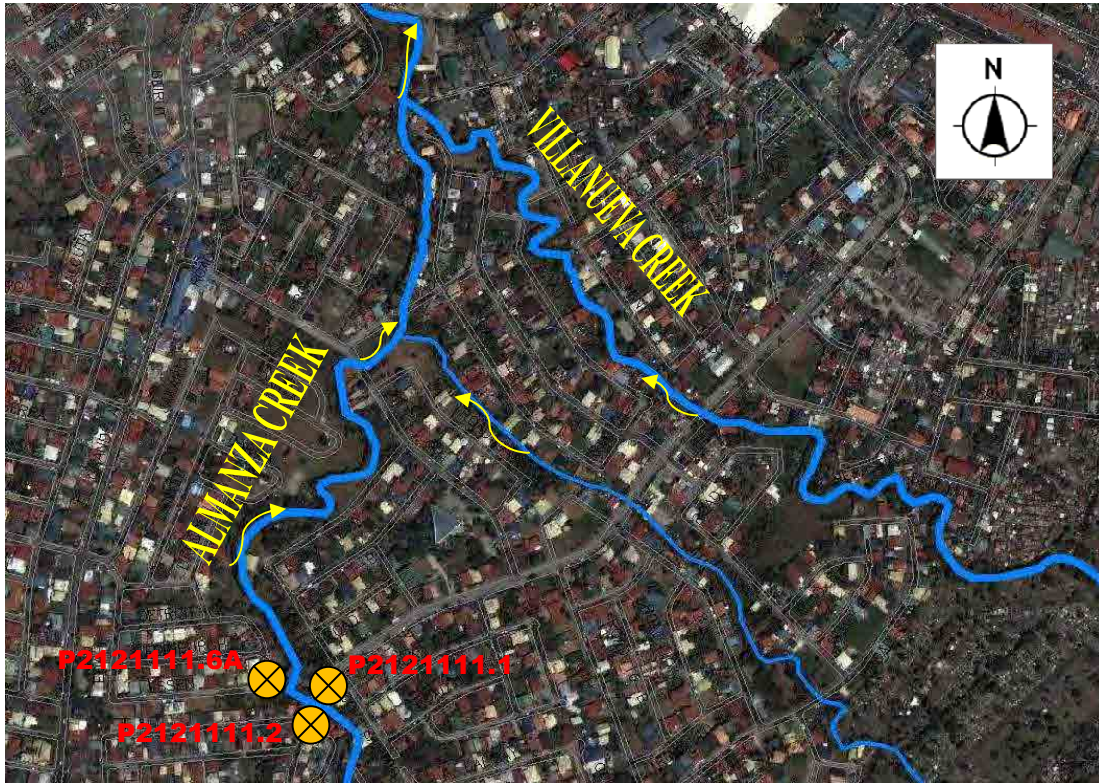

OUTFALL NO. P2121111.1 TO P2121111.2 & P2121111.6A





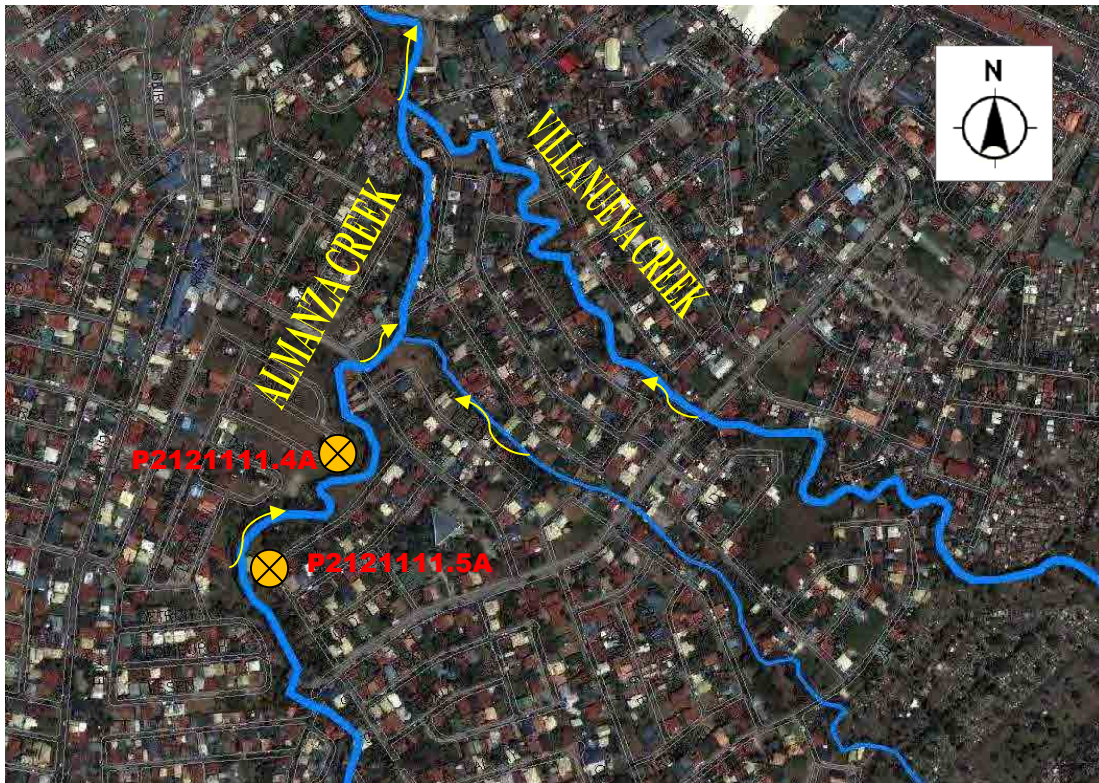

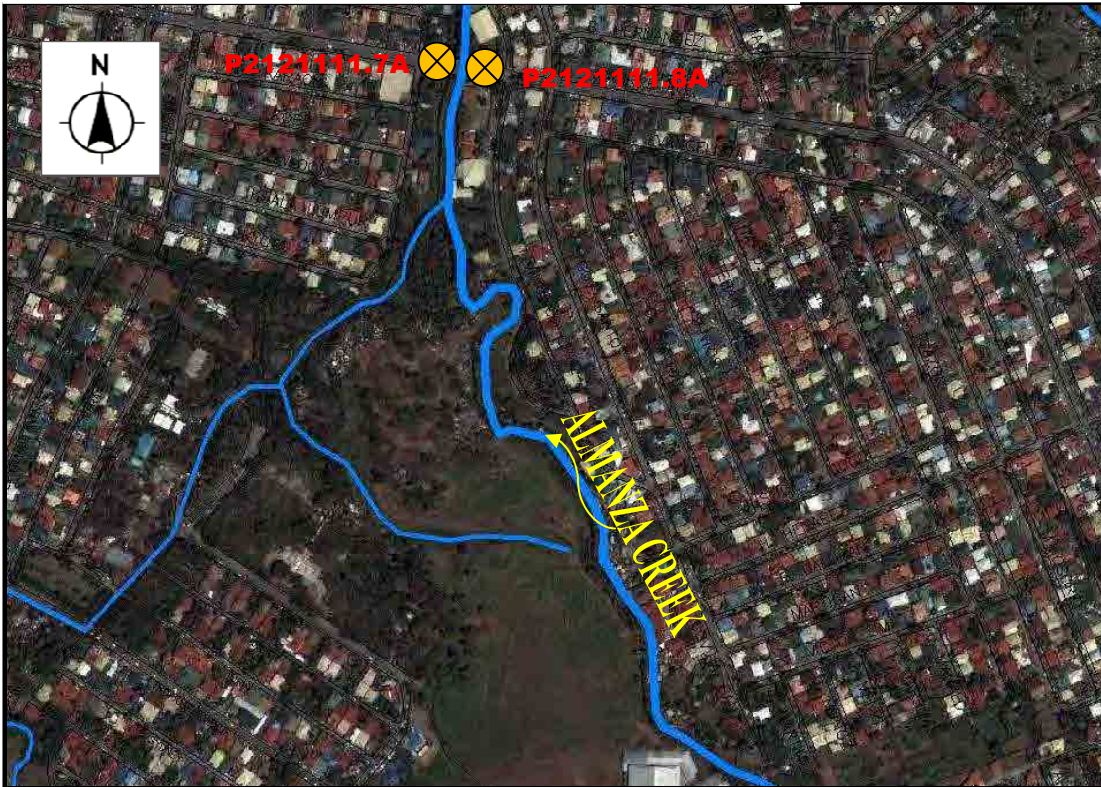

OUTFALL NO. P2121111.7A TO P2121111.8A



OUTFALL NO. P2121112.1 & P2121111.3A & P212111.1A

GP22

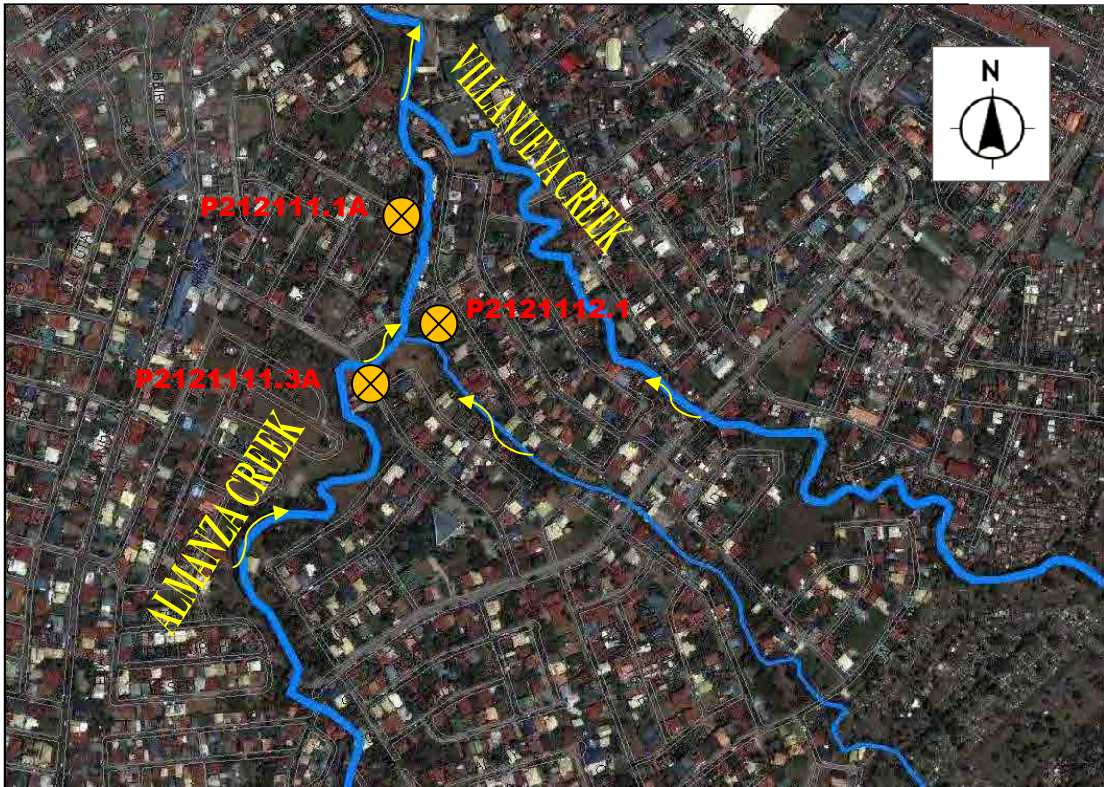

OUTFALL NO. P2121112.1 & P2121111.3A & P212111.1A

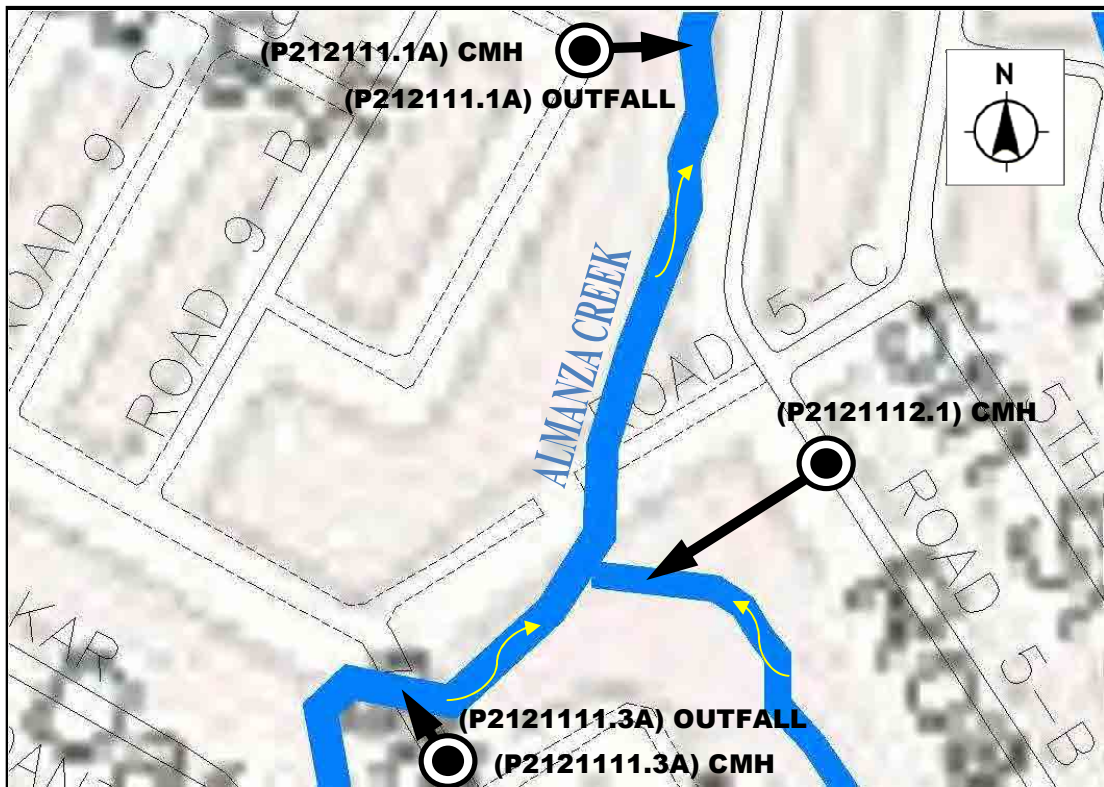

OUTFALL NO. P2121112.2A & P2121112.3A

GP22

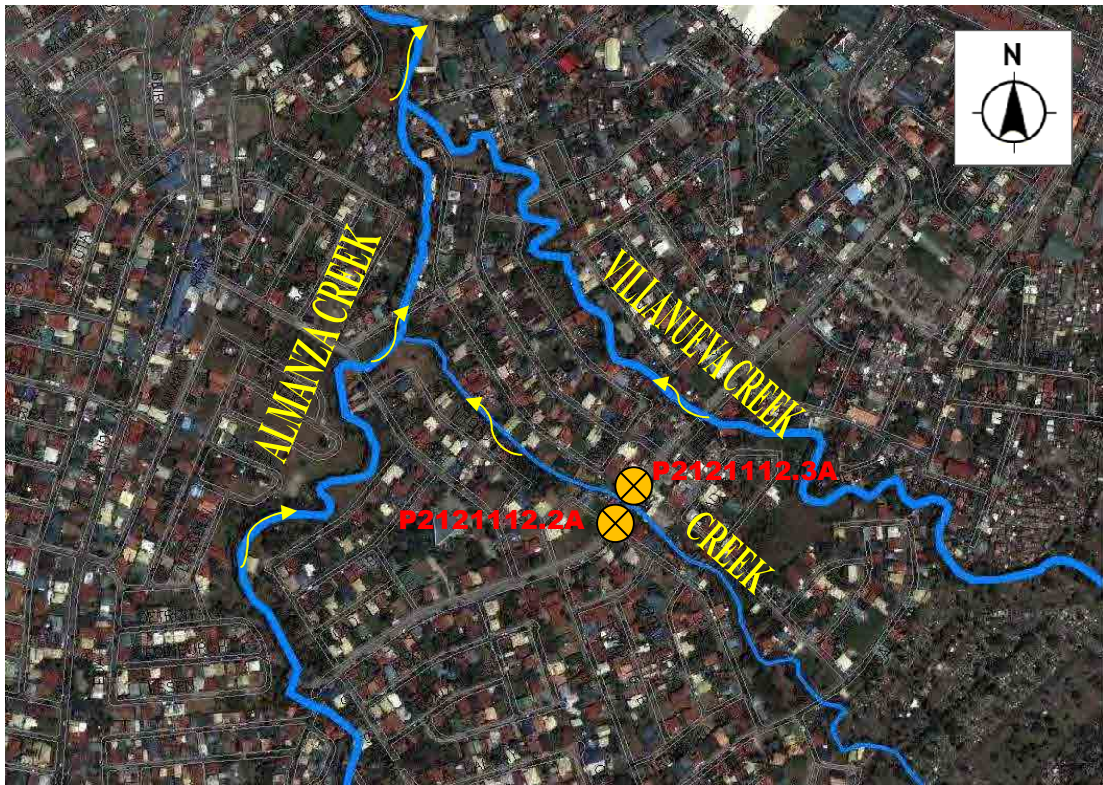

OUTFALL NO. P2121112.2A & P2121112.3A



OUTFALL NO. P2121112.4A TO P2121112.5A

GP23



OUTFALL NO. P2121112.4A TO P2121112.5A



OUTFALL NO. P21211111.1U to P21211111.3

GP24

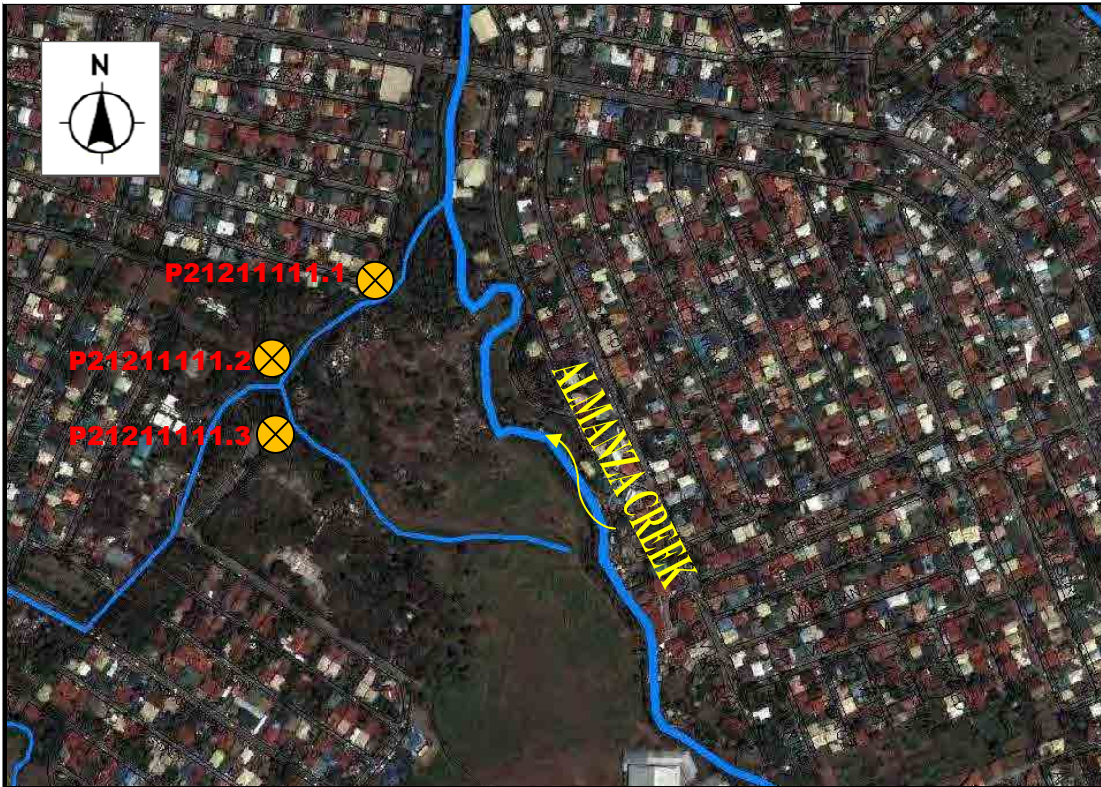

OUTFALL NO. P21211111.1 to P21211111.3

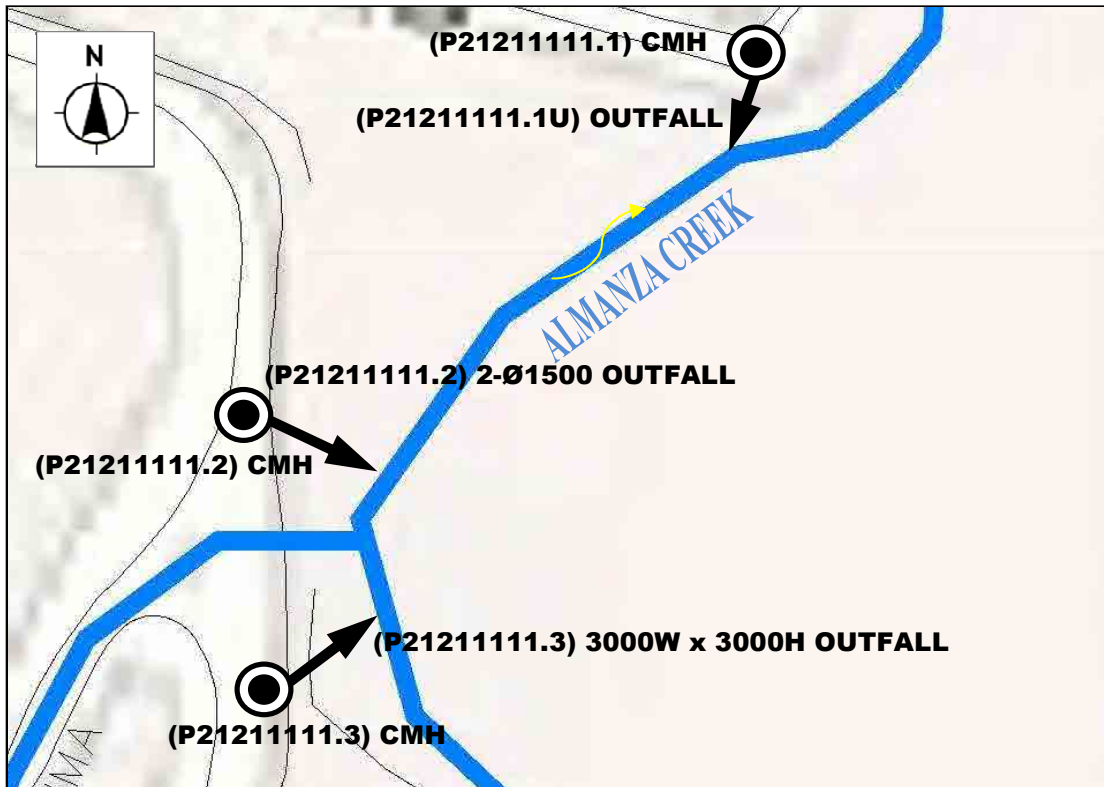

OUTFALL NO. P21211111.4

GP24

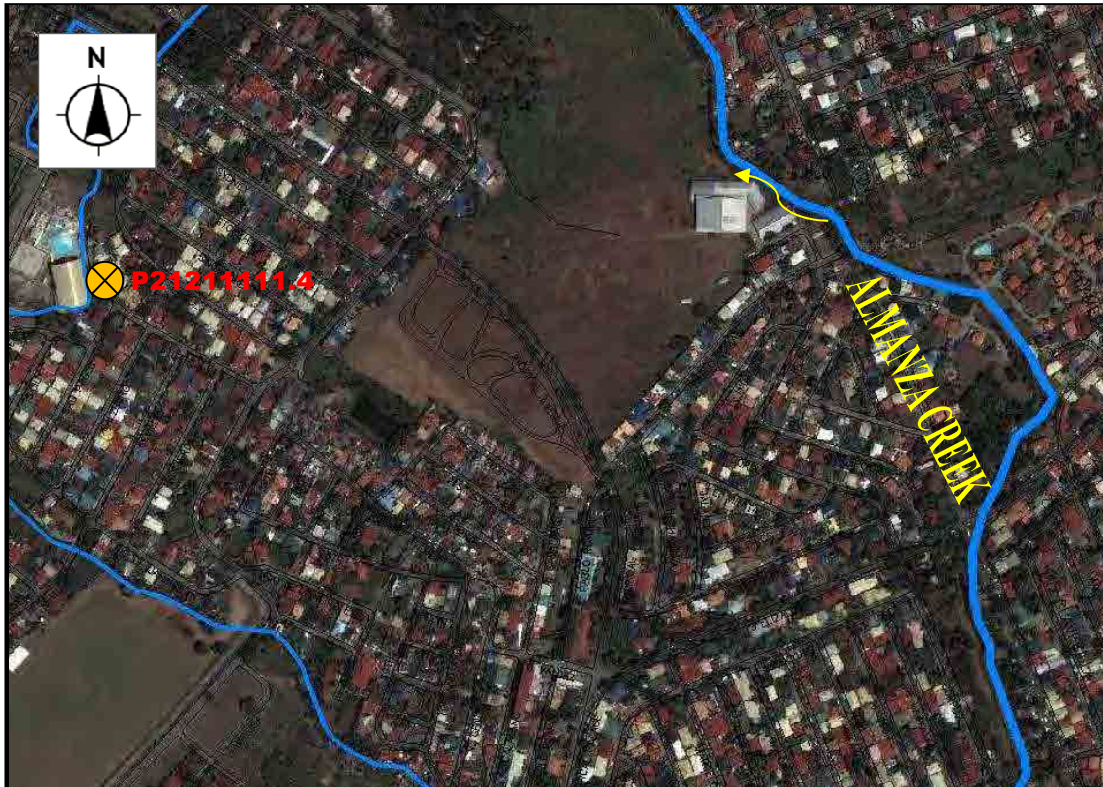

OUTFALL NO. P21211111.4

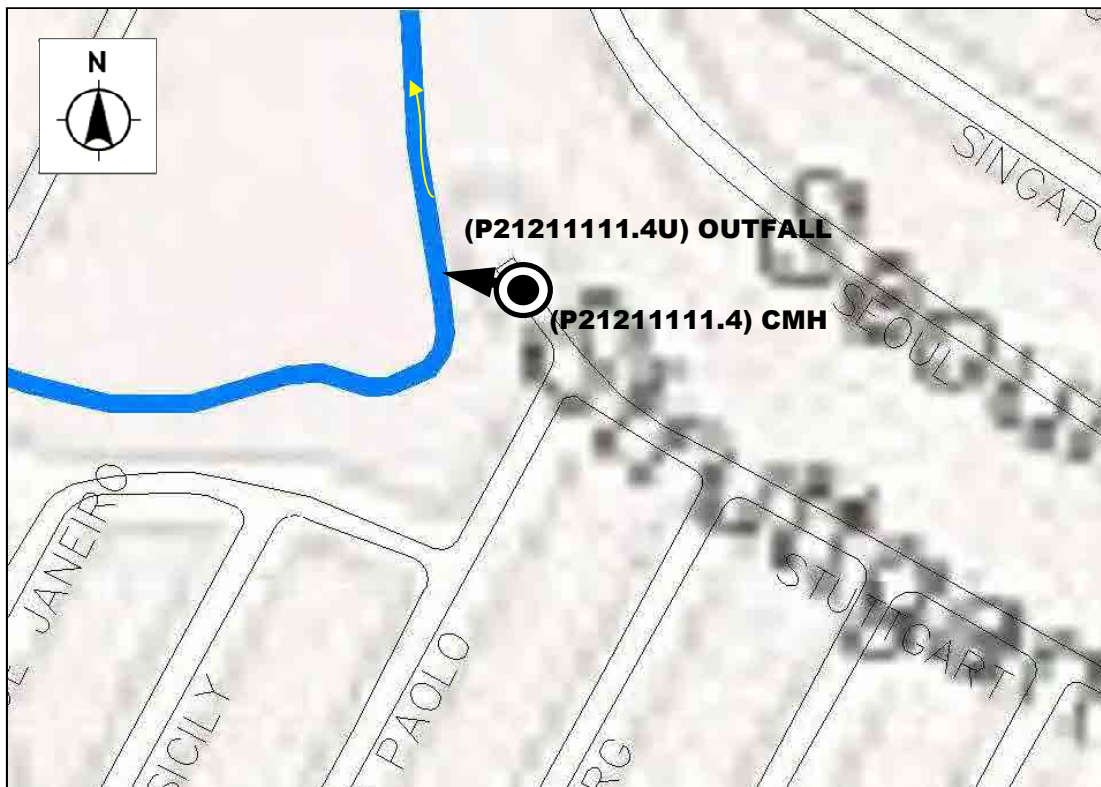

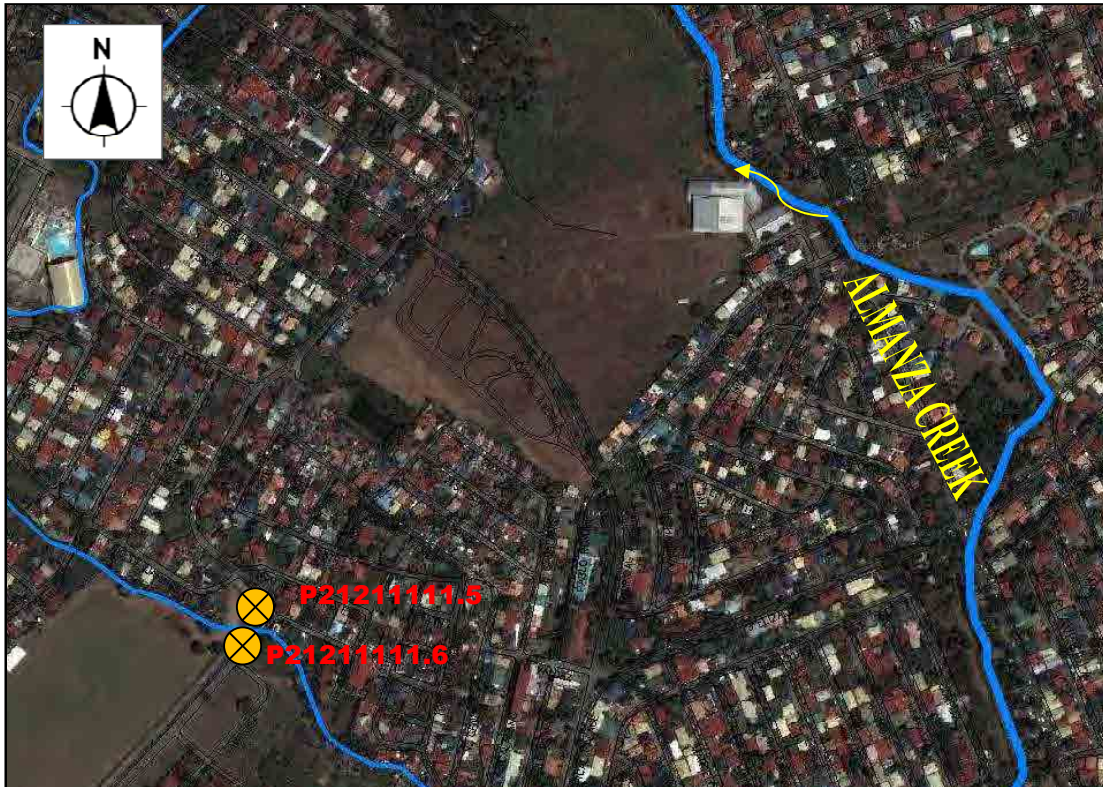



OUTFALL NO. P21211112.1 TO P21211112.3

GP25

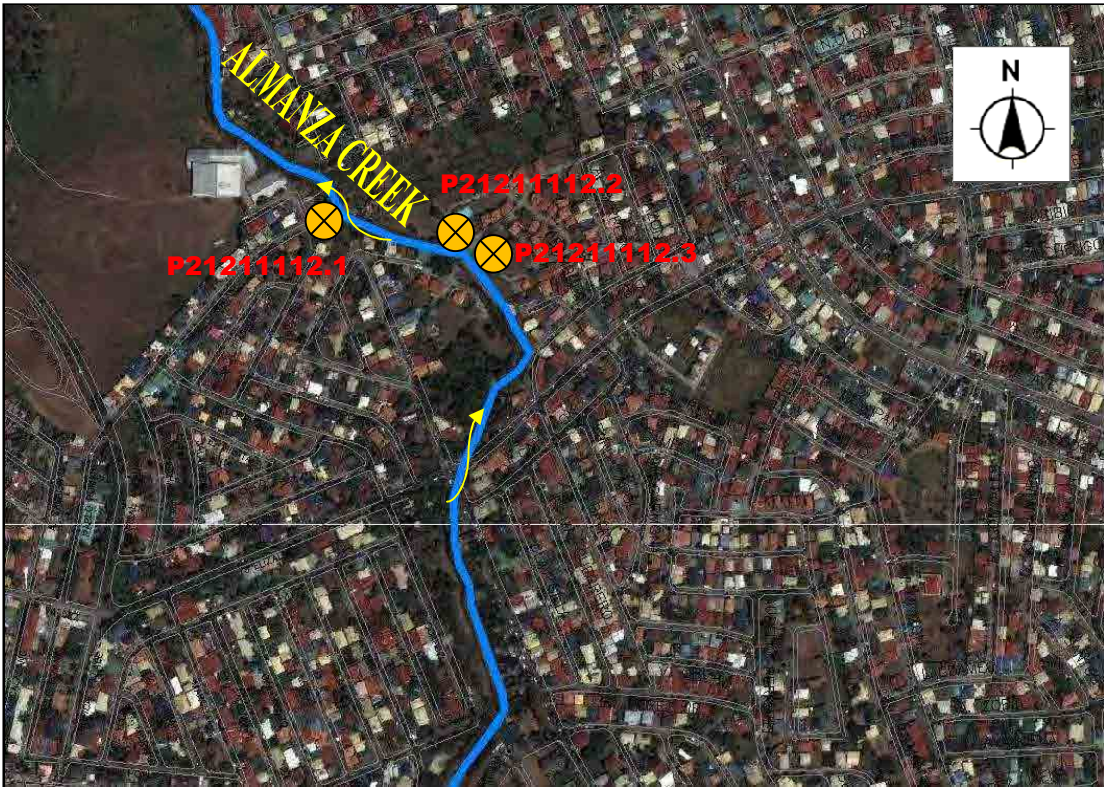

OUTFALL NO. P21211112.1 TO P21211112.3

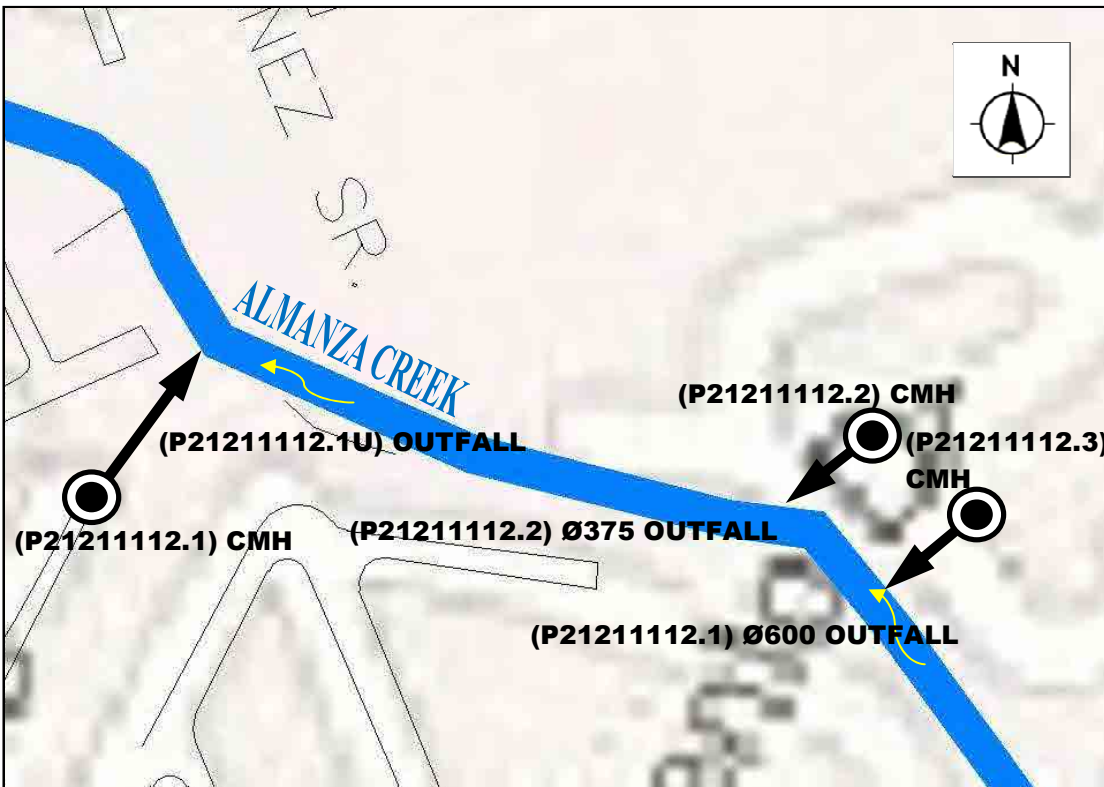

OUTFALL NO. P21211112.4 & P21211112.22A

GP25

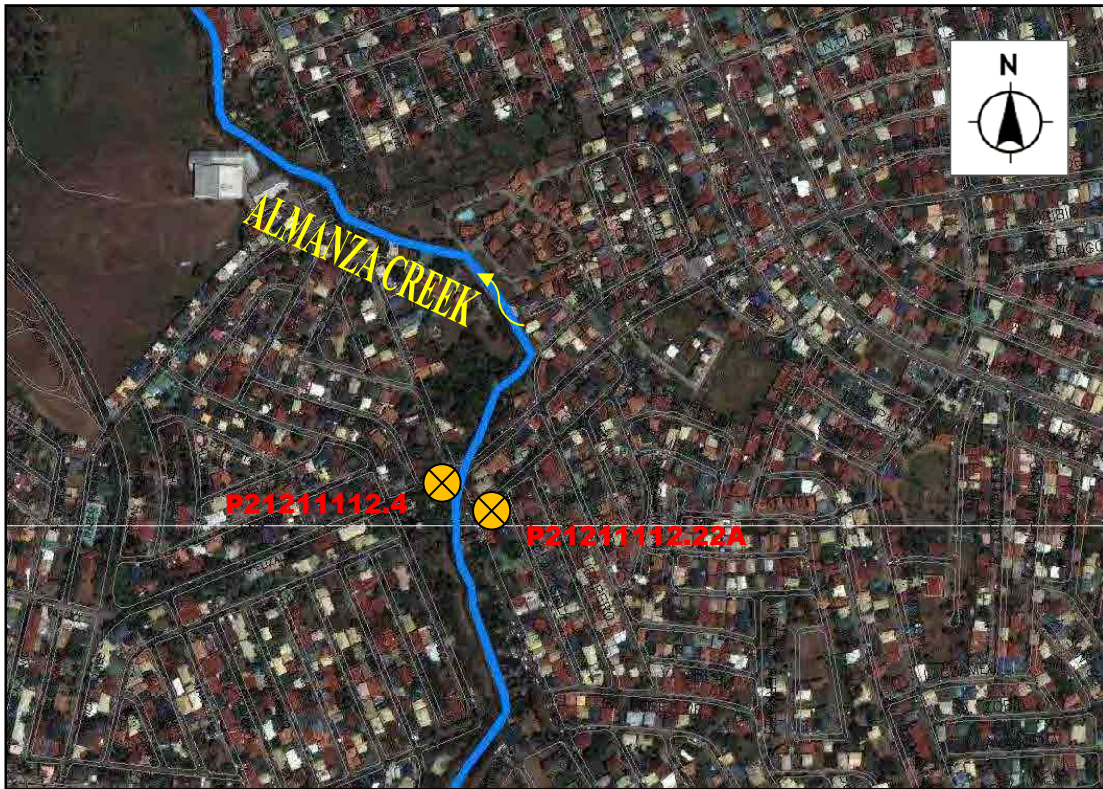

OUTFALL NO. P21211112.4 & P21211112.22A



OUTFALL NO. P21211112.5 to P21211112.6 & P21211112.23A

GP27

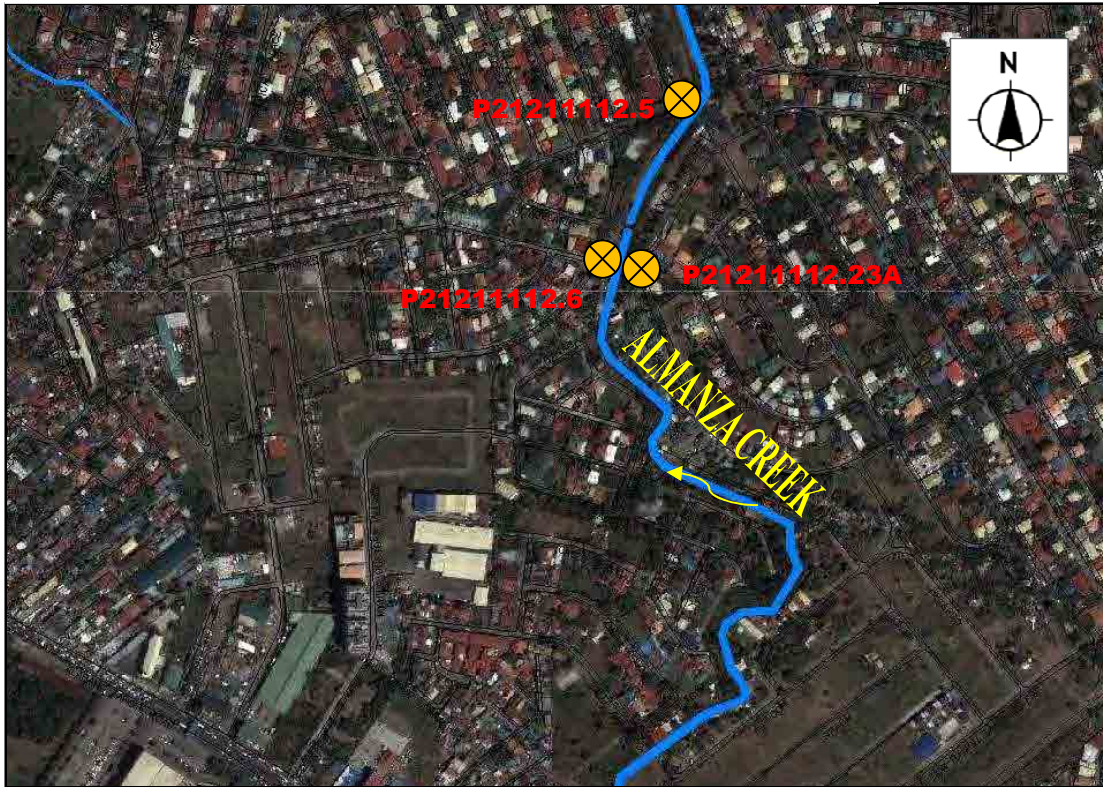

OUTFALL NO. P21211112.5 to P21211112.6 & P21211112.23A



OUTFALL NO. P21211112.7 to P21211112.8

GP27

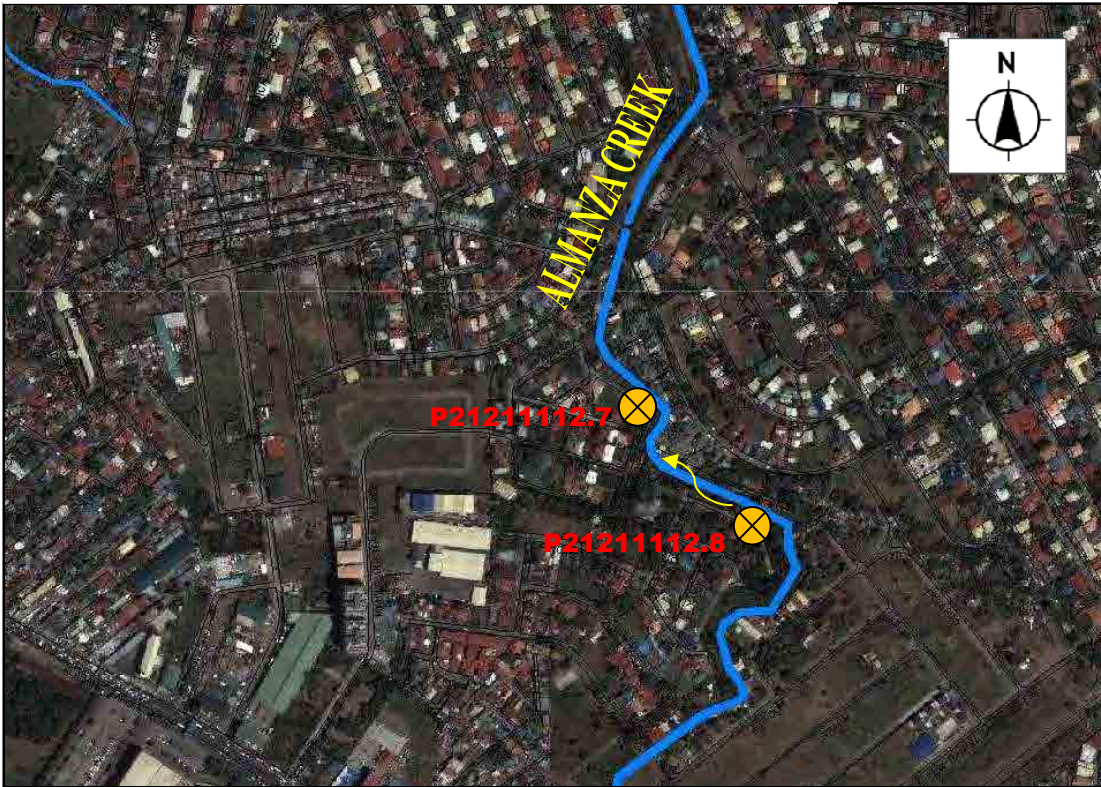

OUTFALL NO. P21211112.7 to P21211112.8



OUTFALL NO. P21211112.9 to P21211112.10

GP27

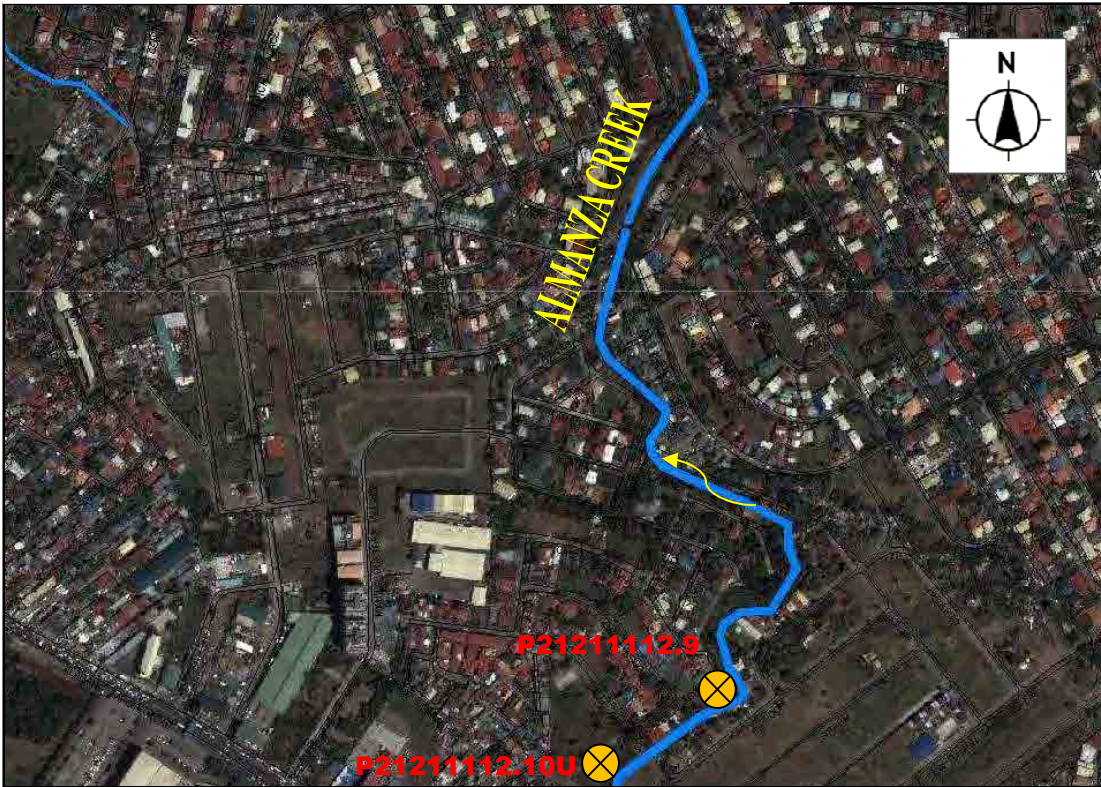

OUTFALL NO. P21211112.9 to P21211112.10U

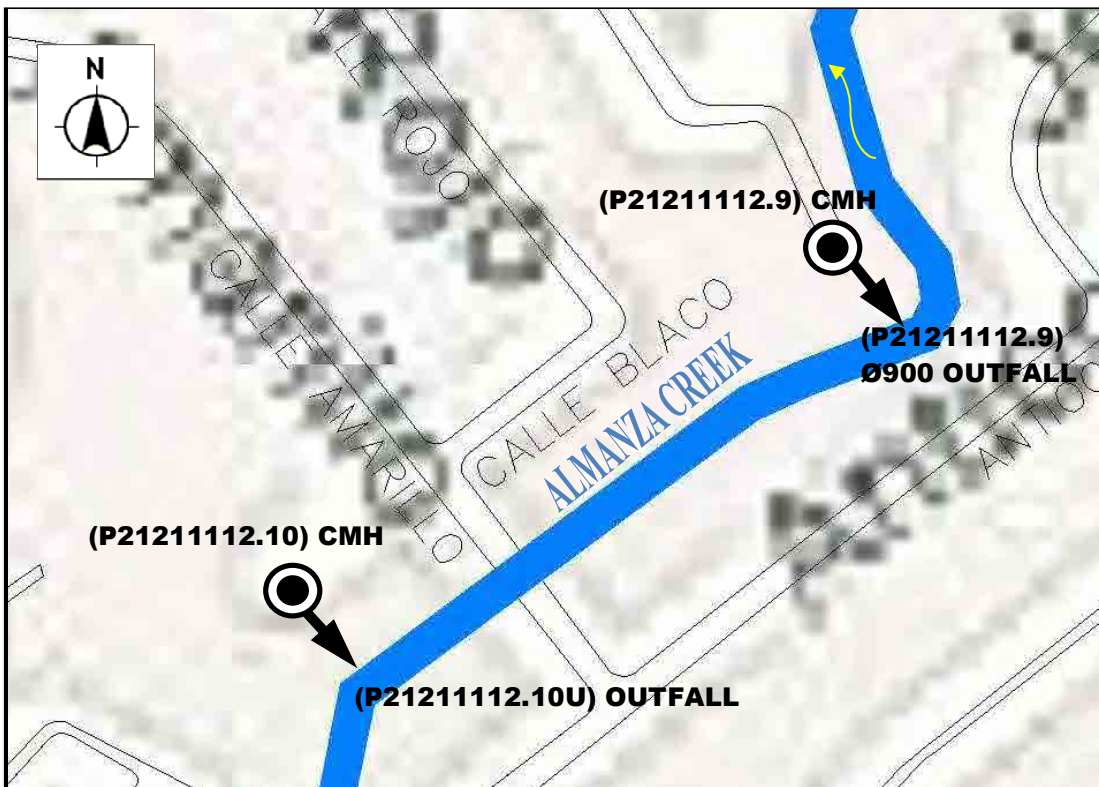

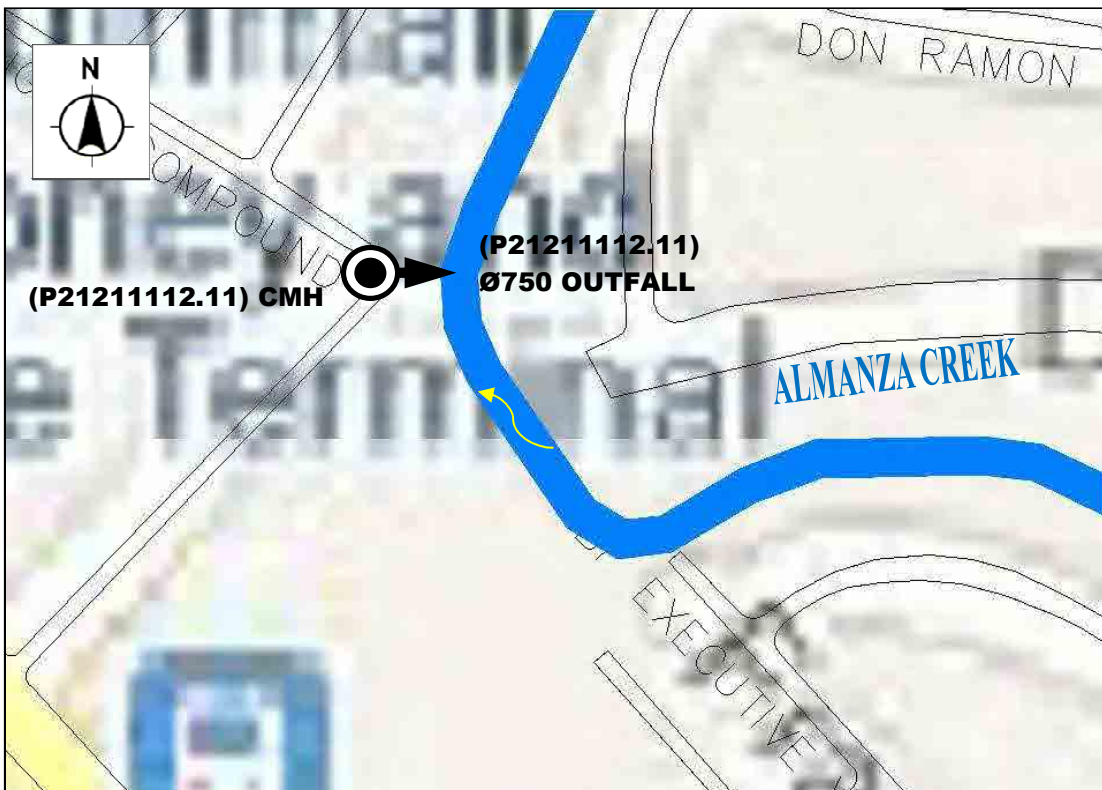



OUTFALL NO. P21211112.12 to P21211112.13

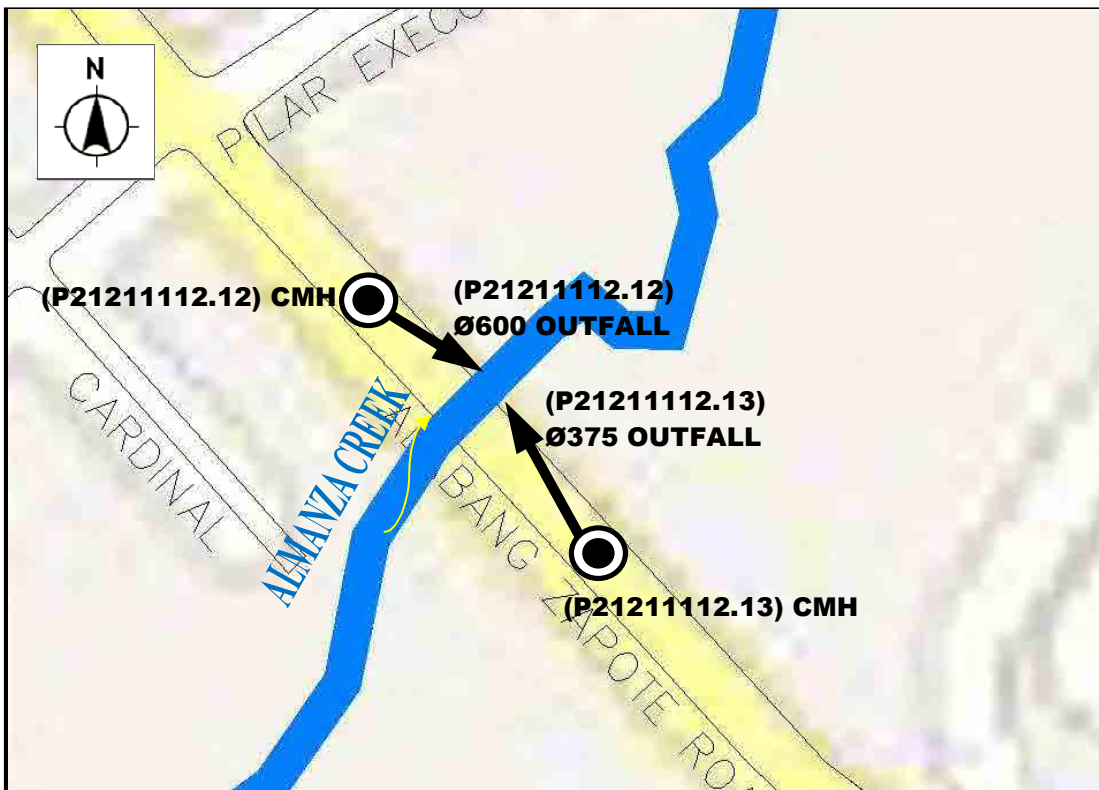



OUTFALL NO. P21211112.14 to P21211112.15U





OUTFALL NO. P21211112.16U

GP29

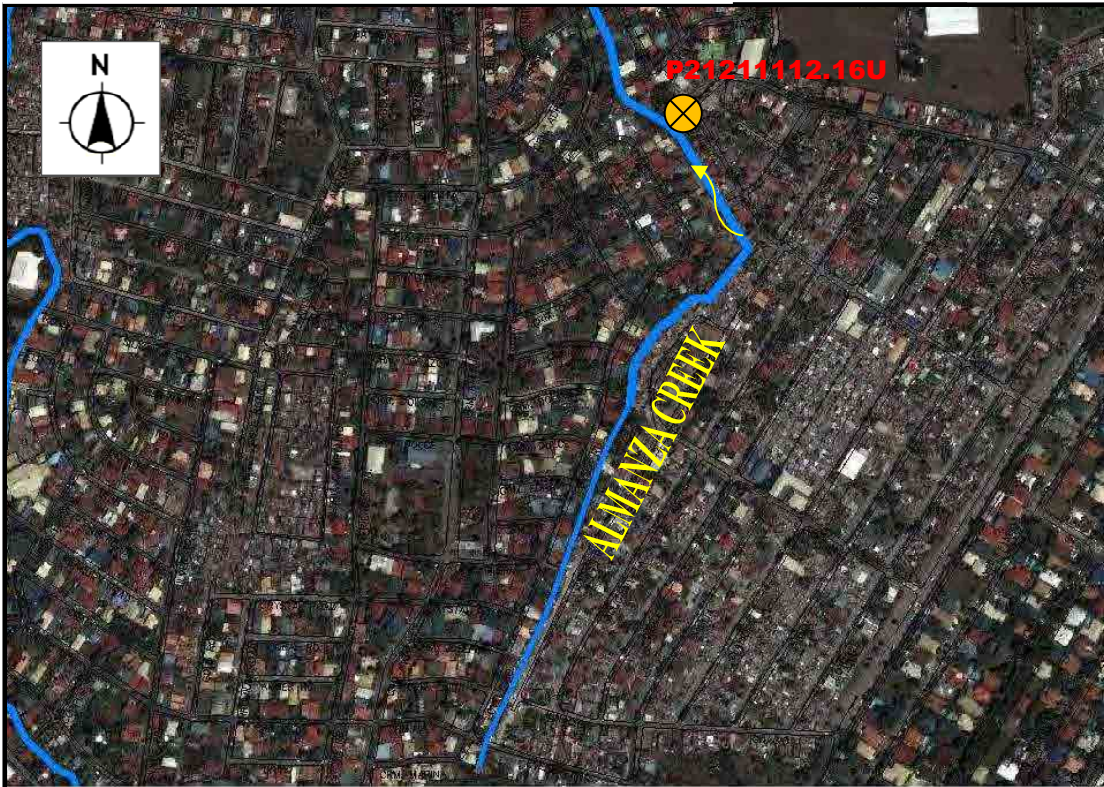

OUTFALL NO. P21211112.16U

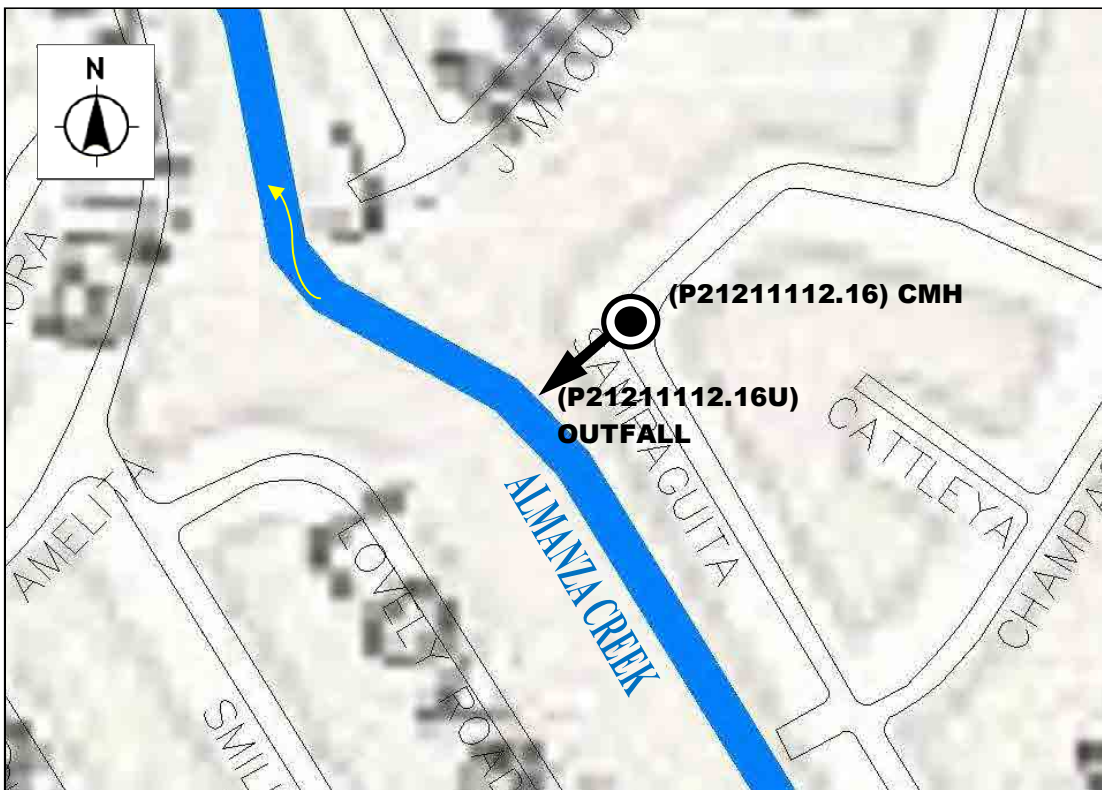

OUTFALL NO. P21211112.17U

GP29

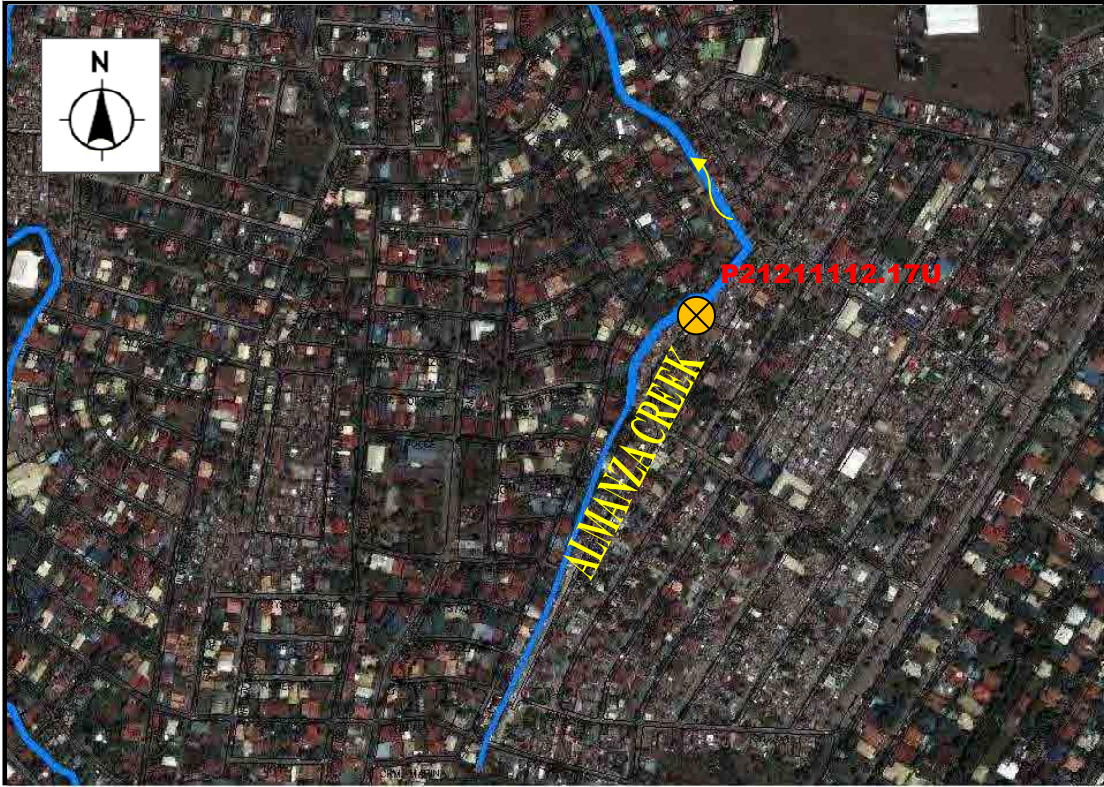

OUTFALL NO. P21211112.17U



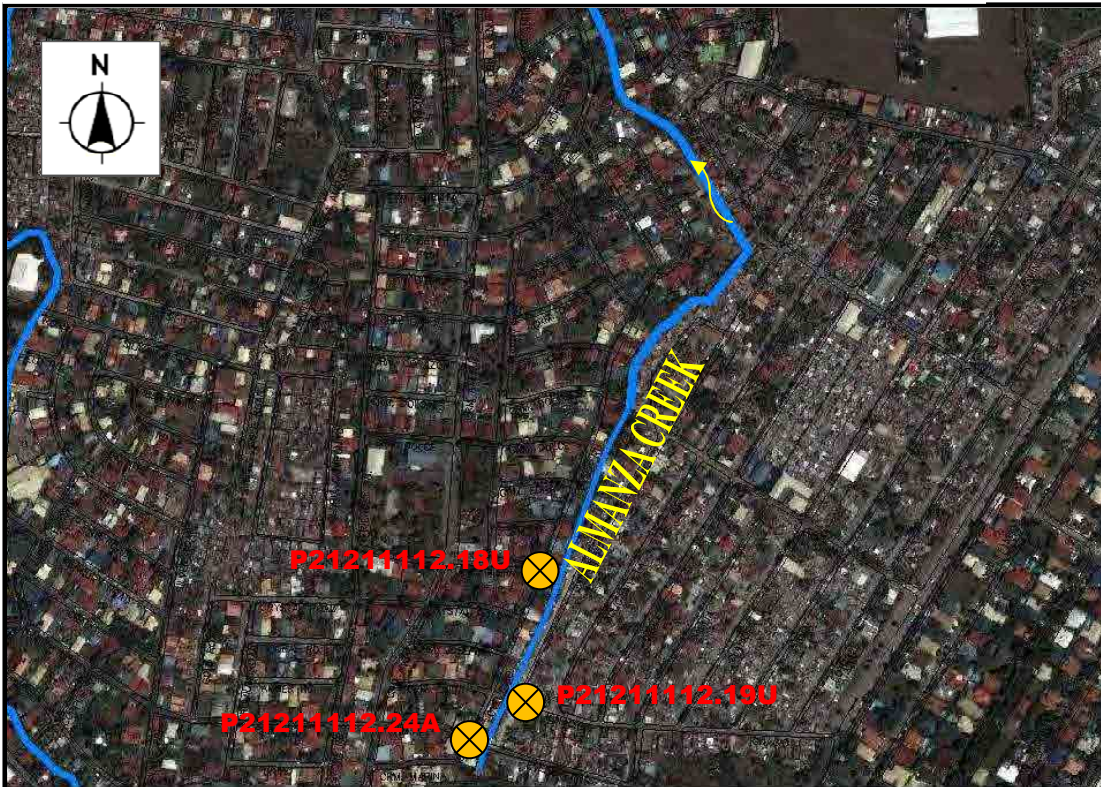

OUTFALL NO. P21211112.20A

GP24

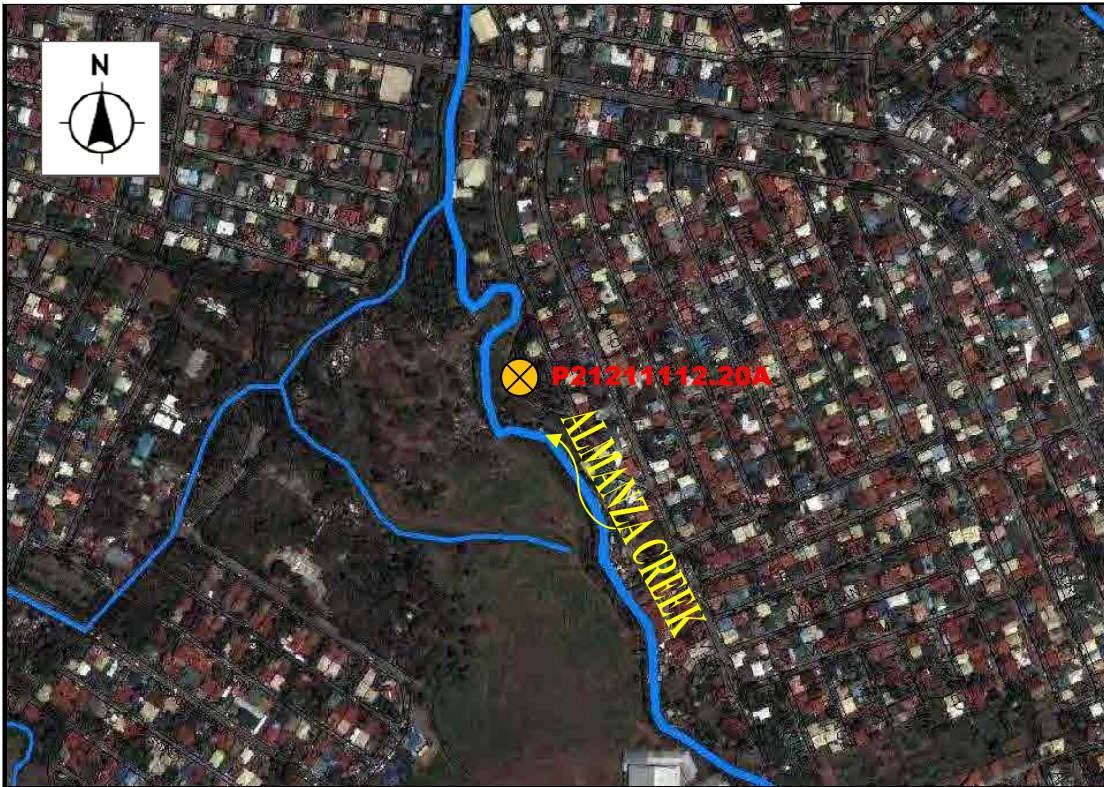

OUTFALL NO. P21211112.20A

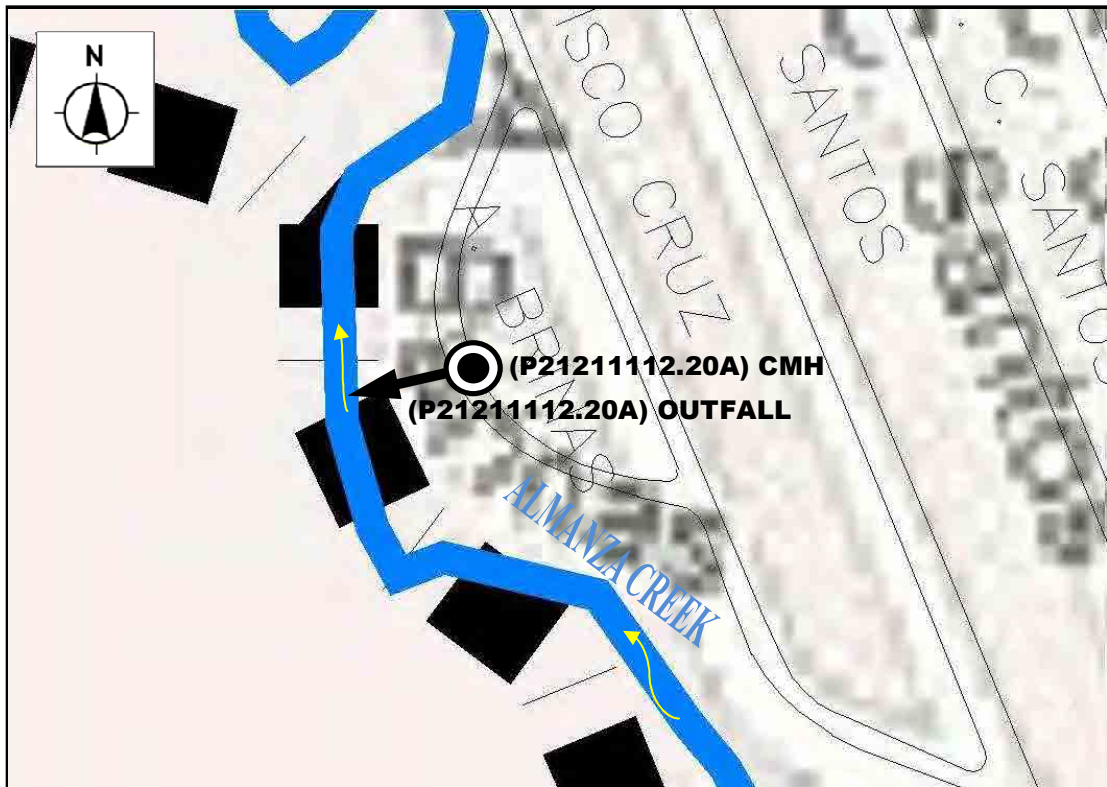

OUTFALL NO. P21211112.21A

GP24

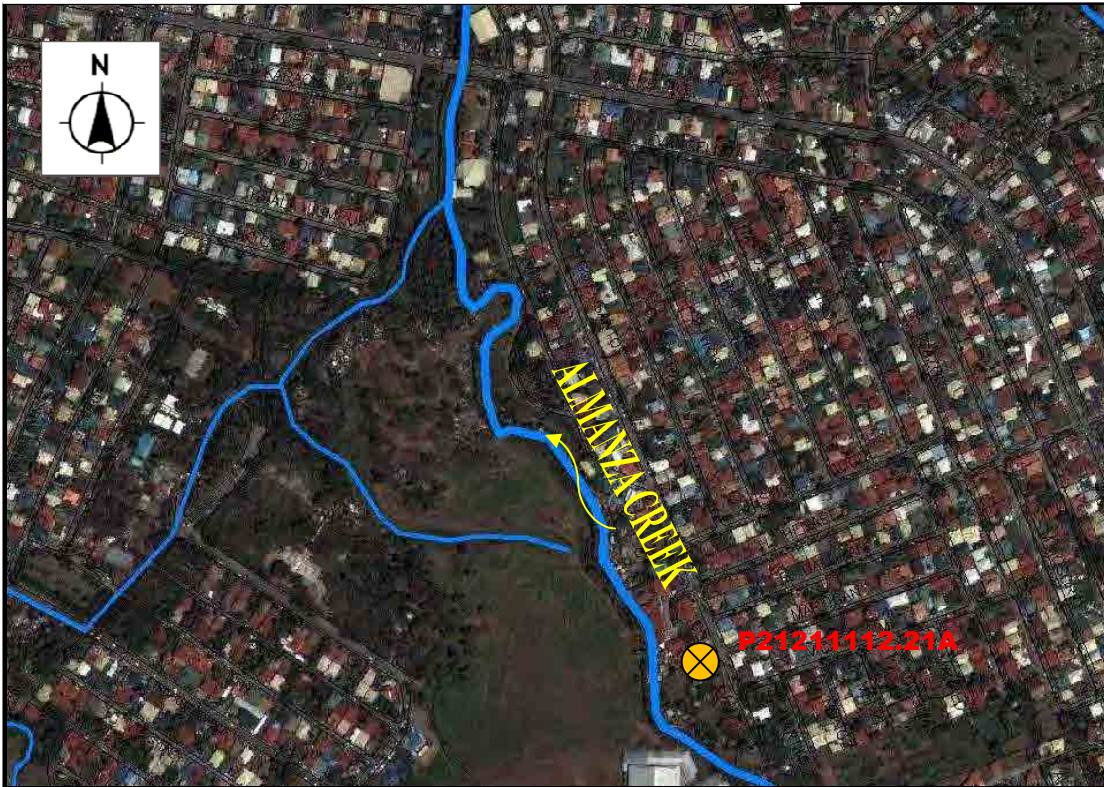

OUTFALL NO. P21211112.21A

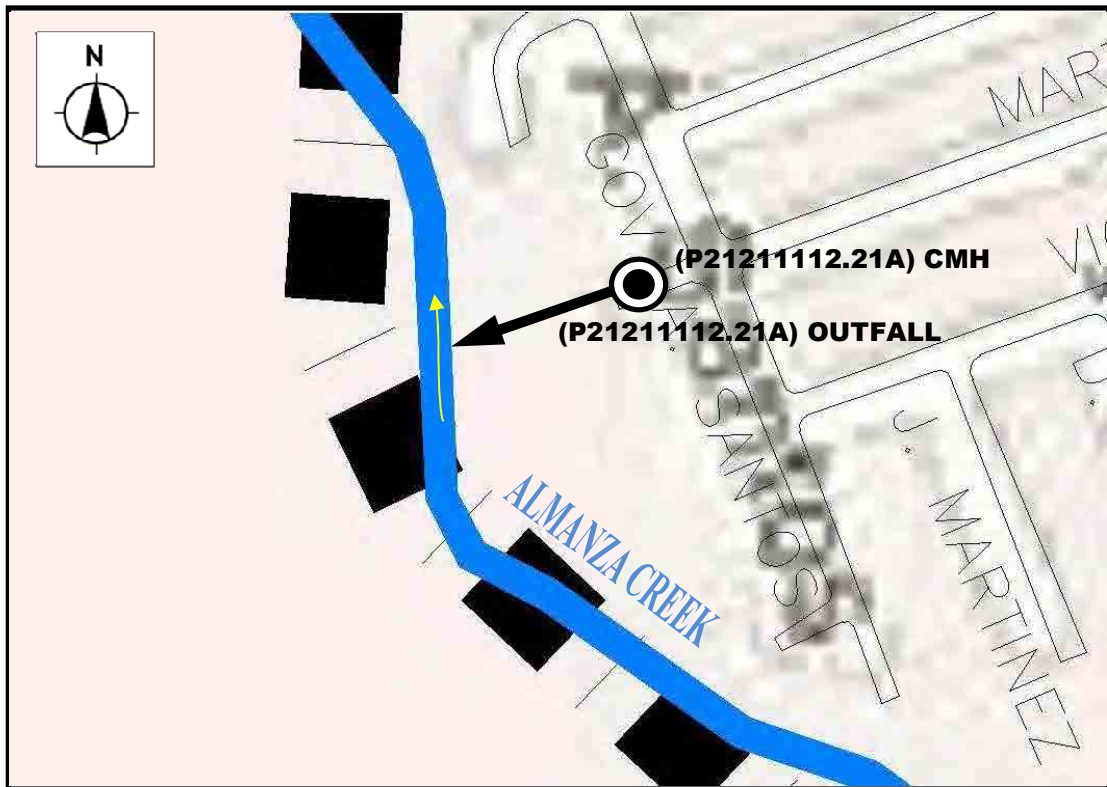

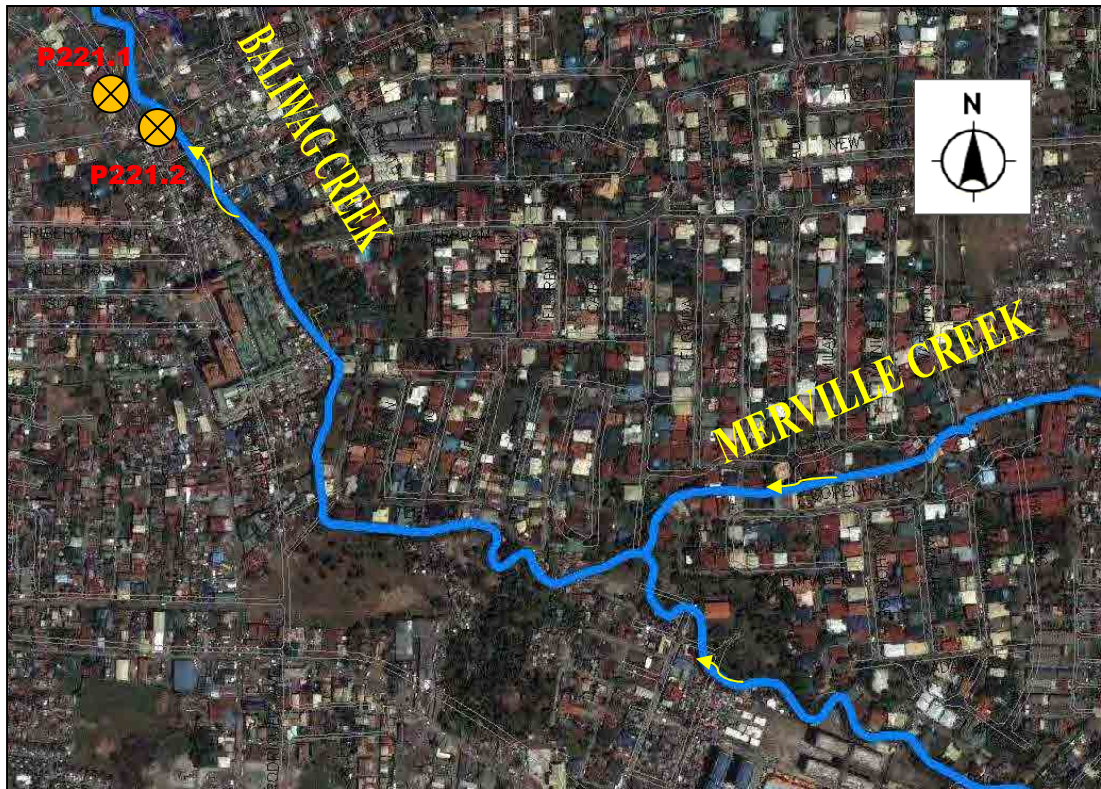

OUTFALL NO. P221.1 TO P221.2

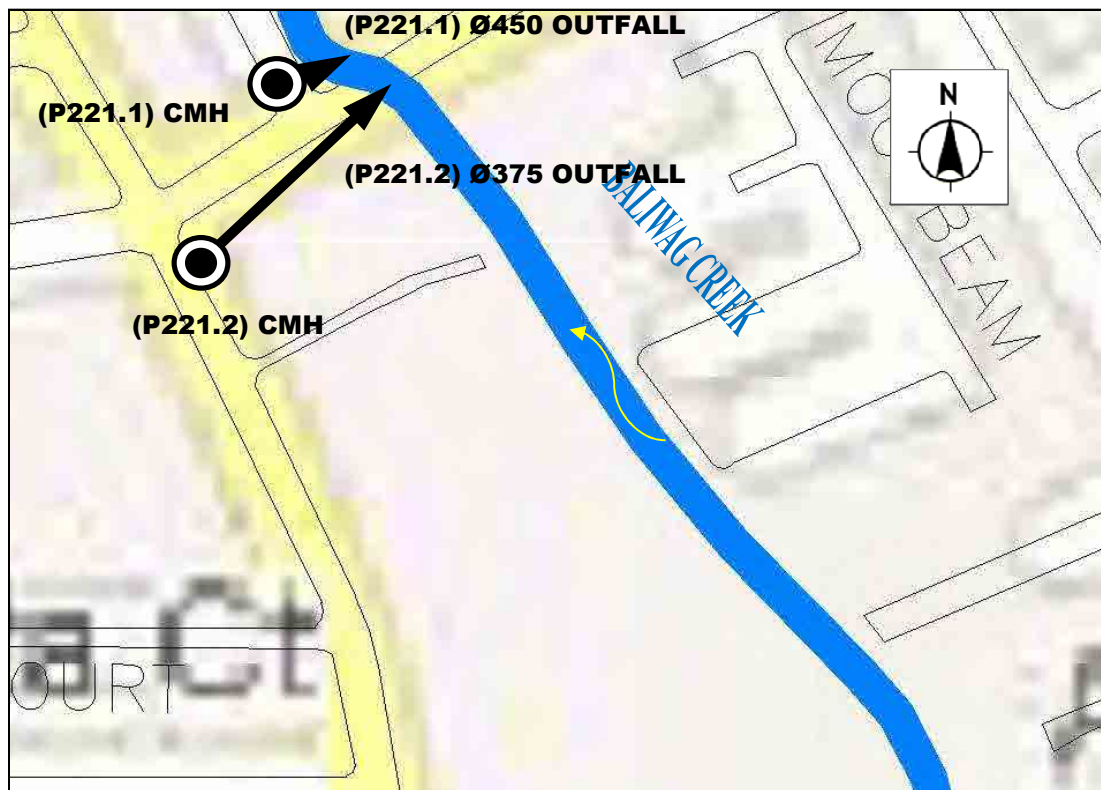

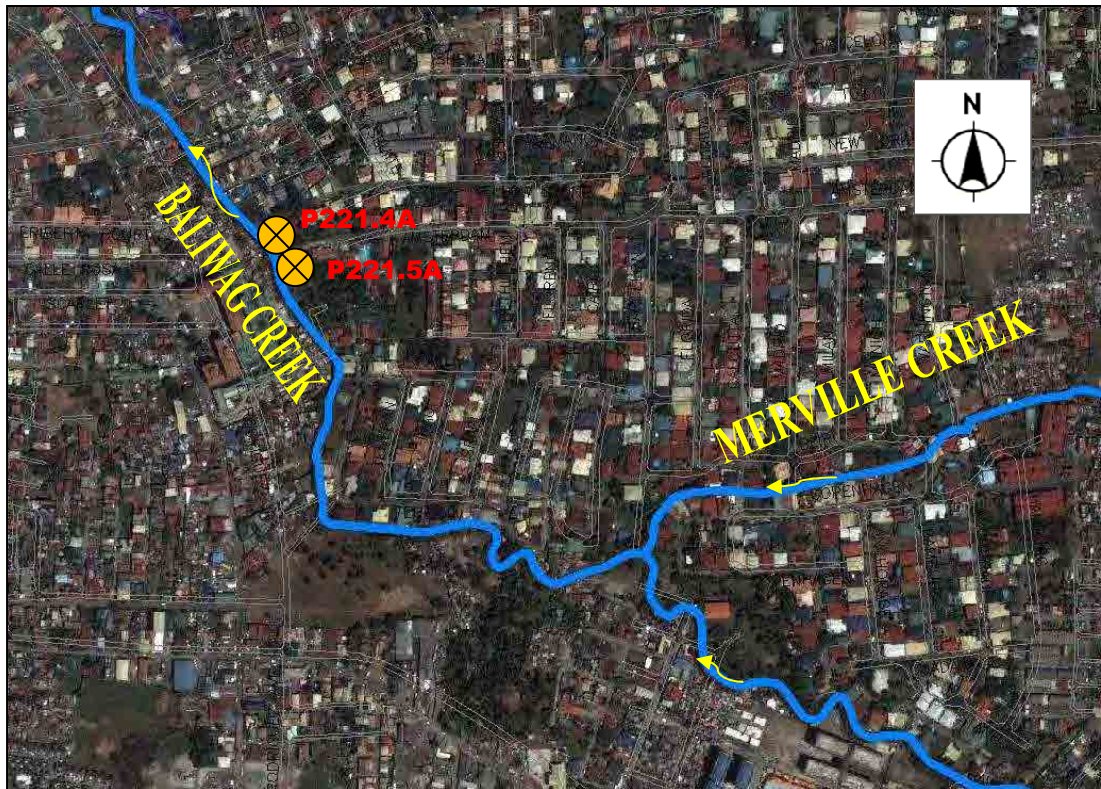

OUTFALL NO. P221.4A TO P221.5A

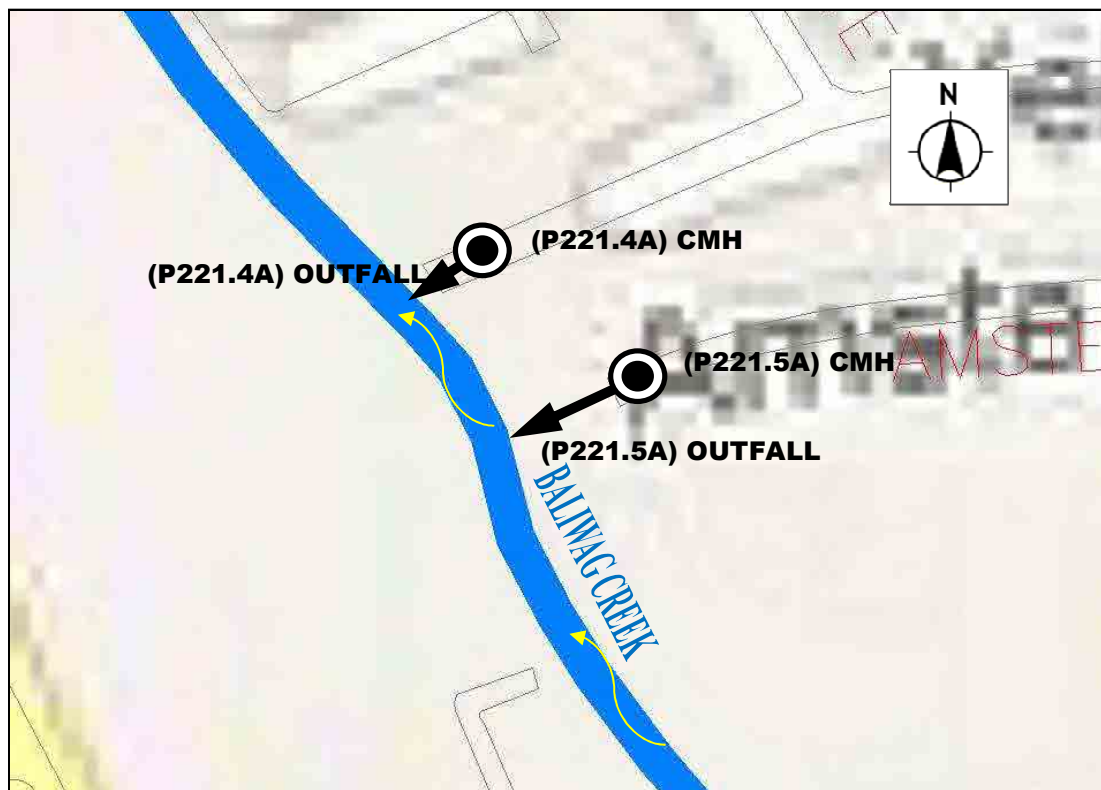

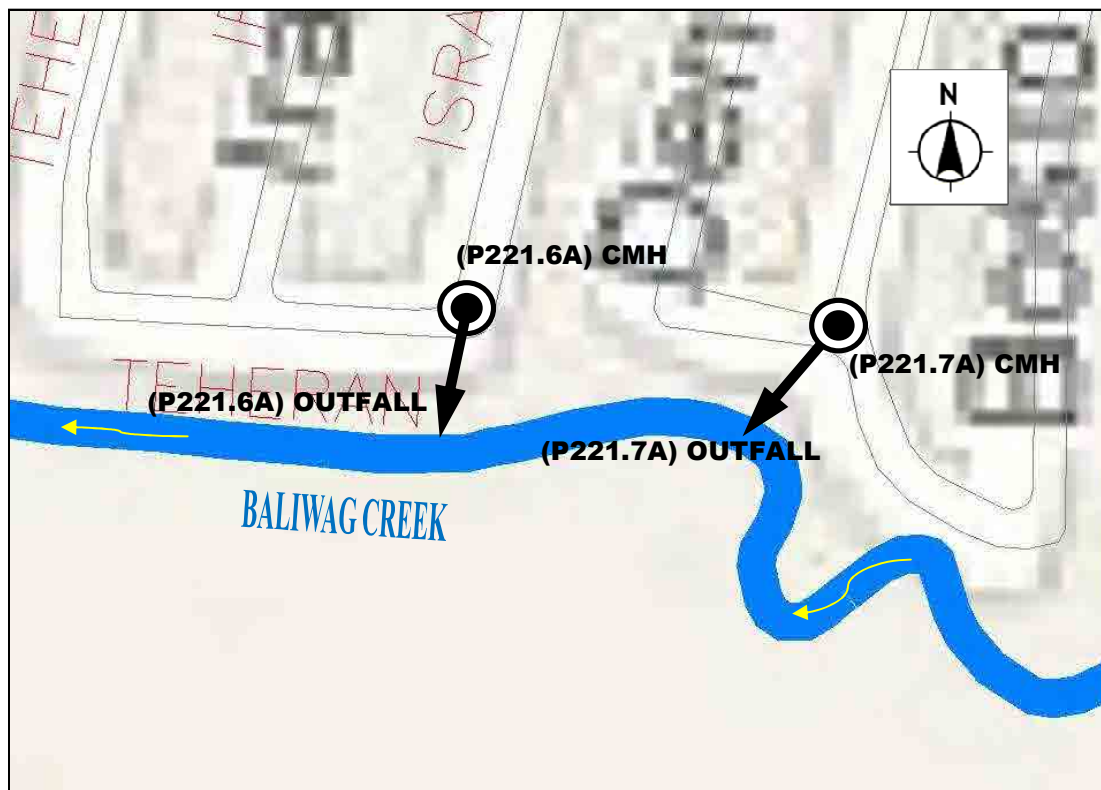
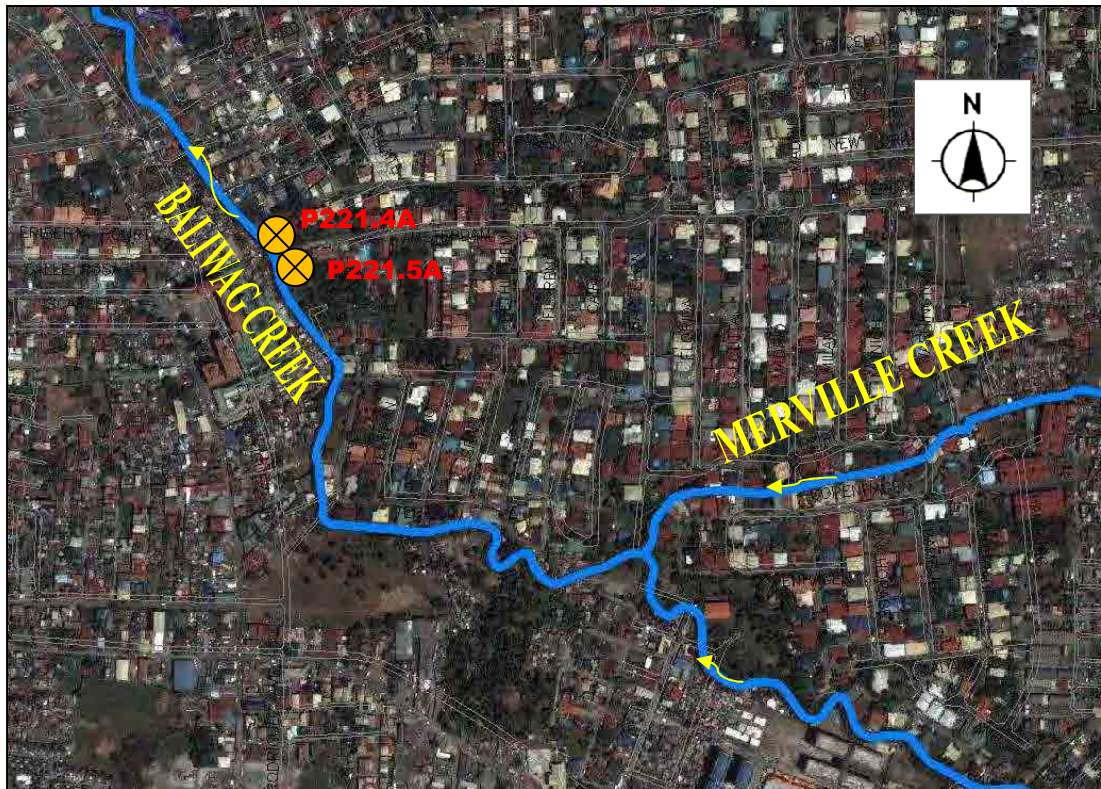



OUTFALL NO. P2211.1

GP11

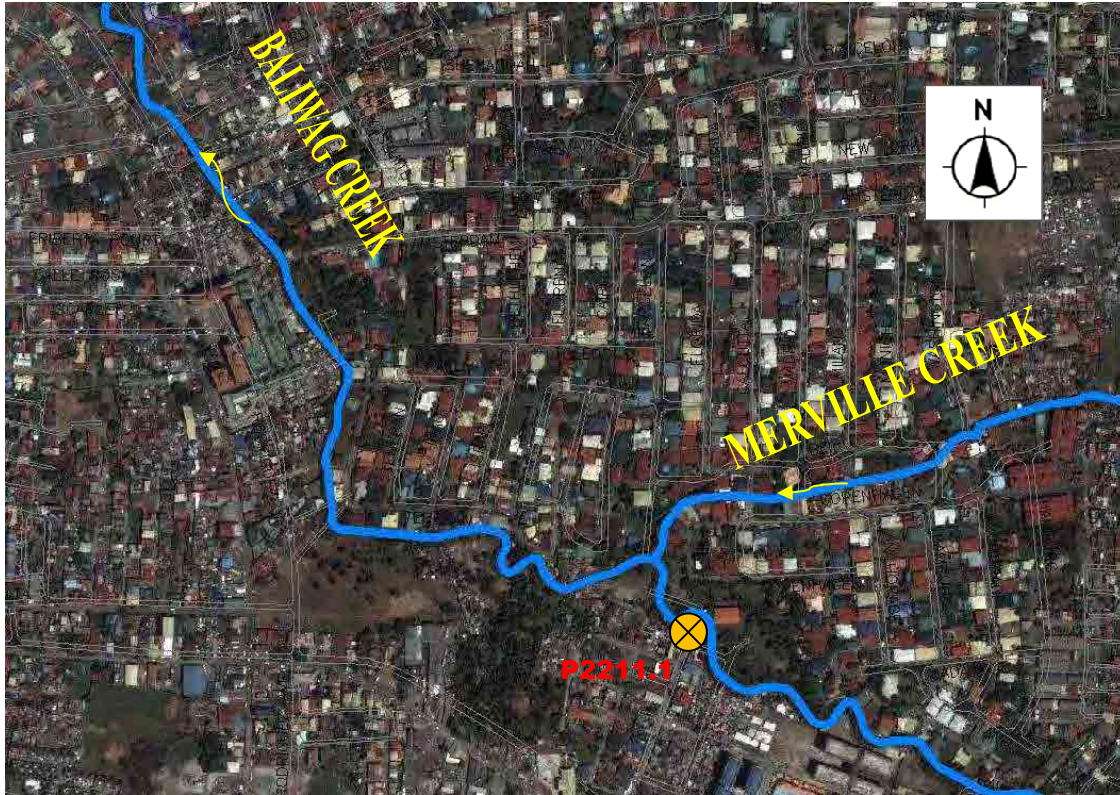

OUTFALL NO. P2211.1

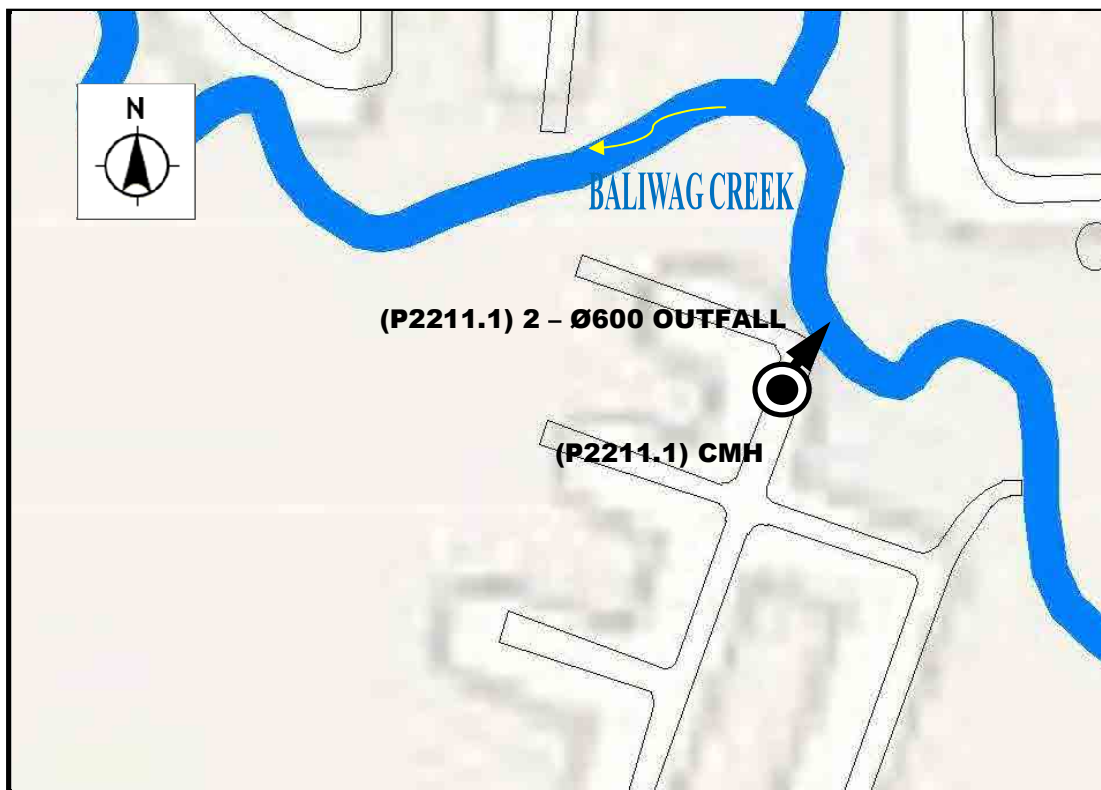

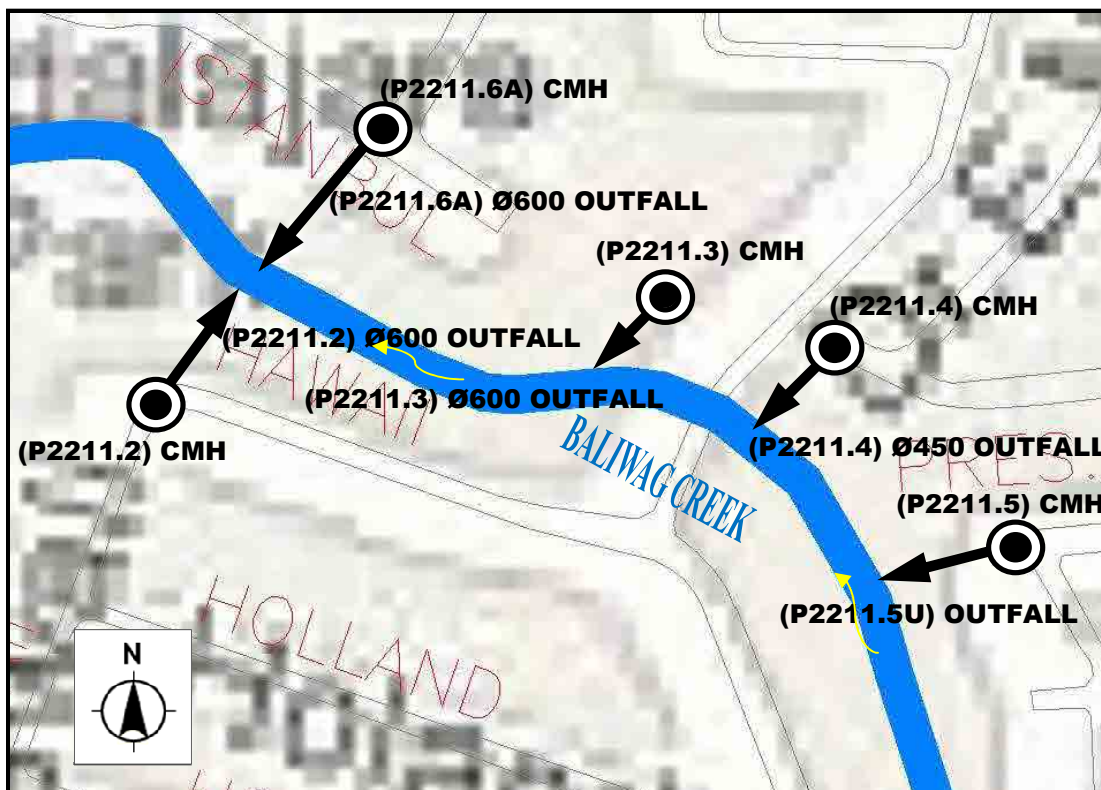
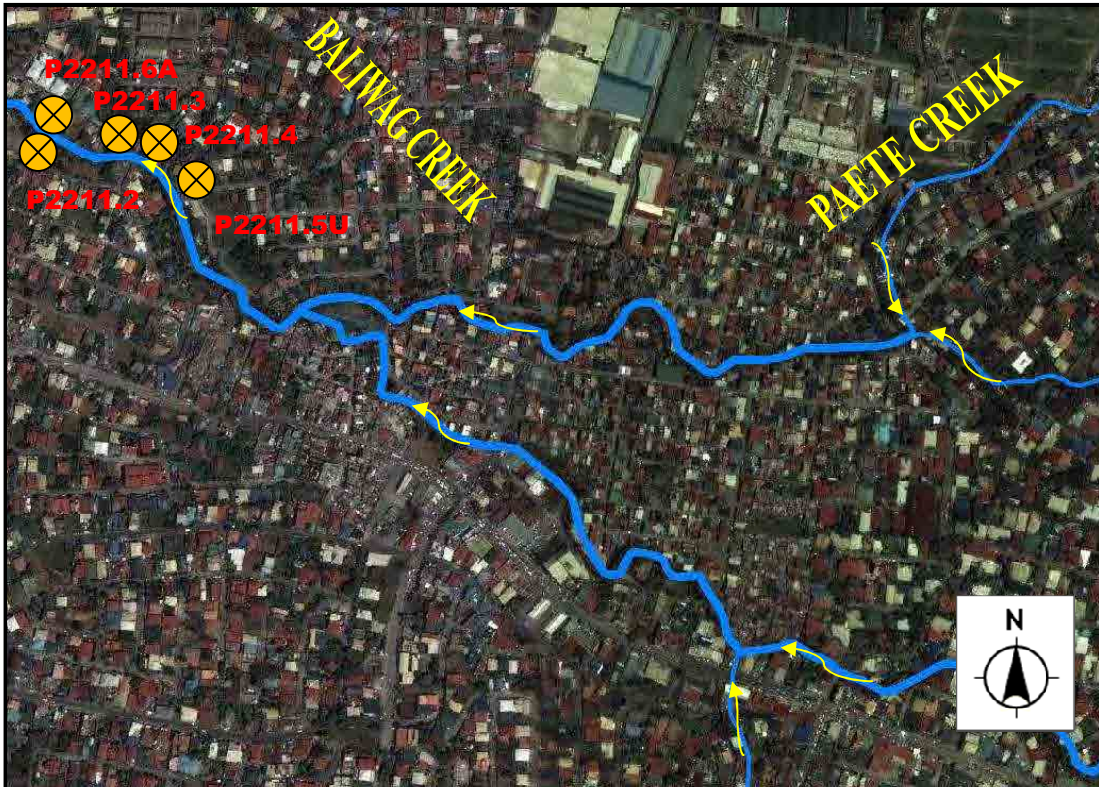

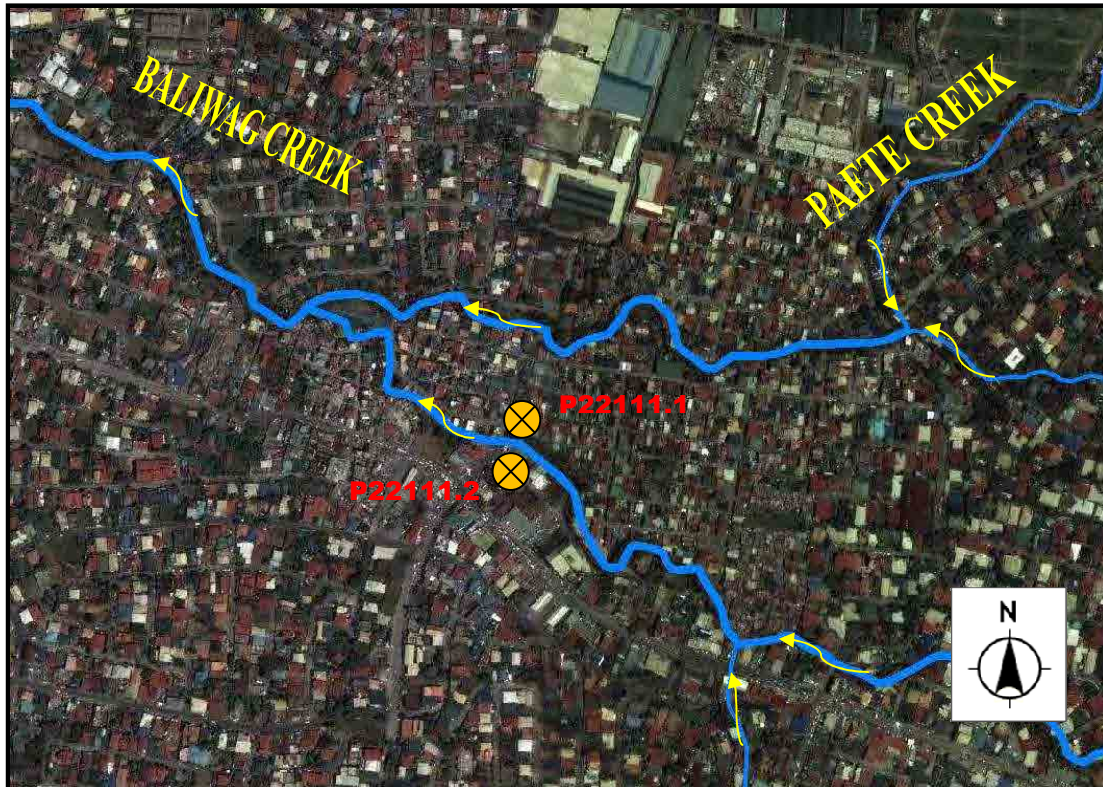

OUTFALL NO. P22111.1 TO P22111.2



OUTFALL NO. P22112.1A

GP14

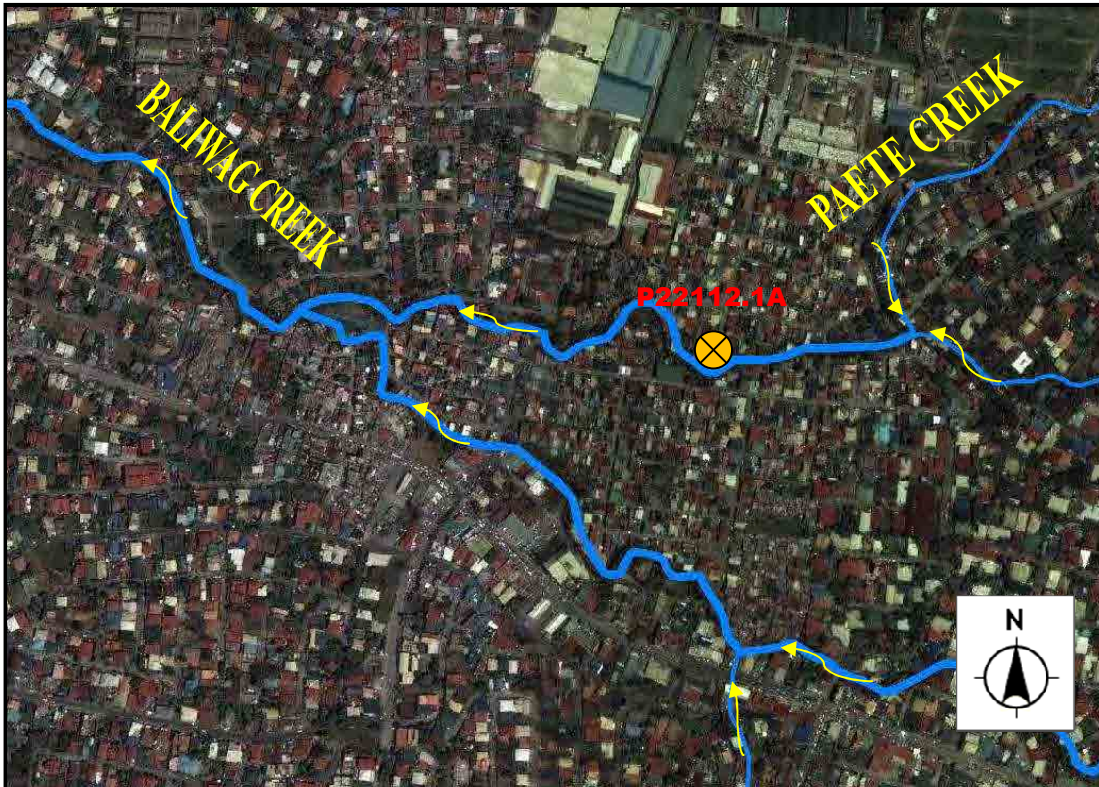

OUTFALL NO. P22112.1A



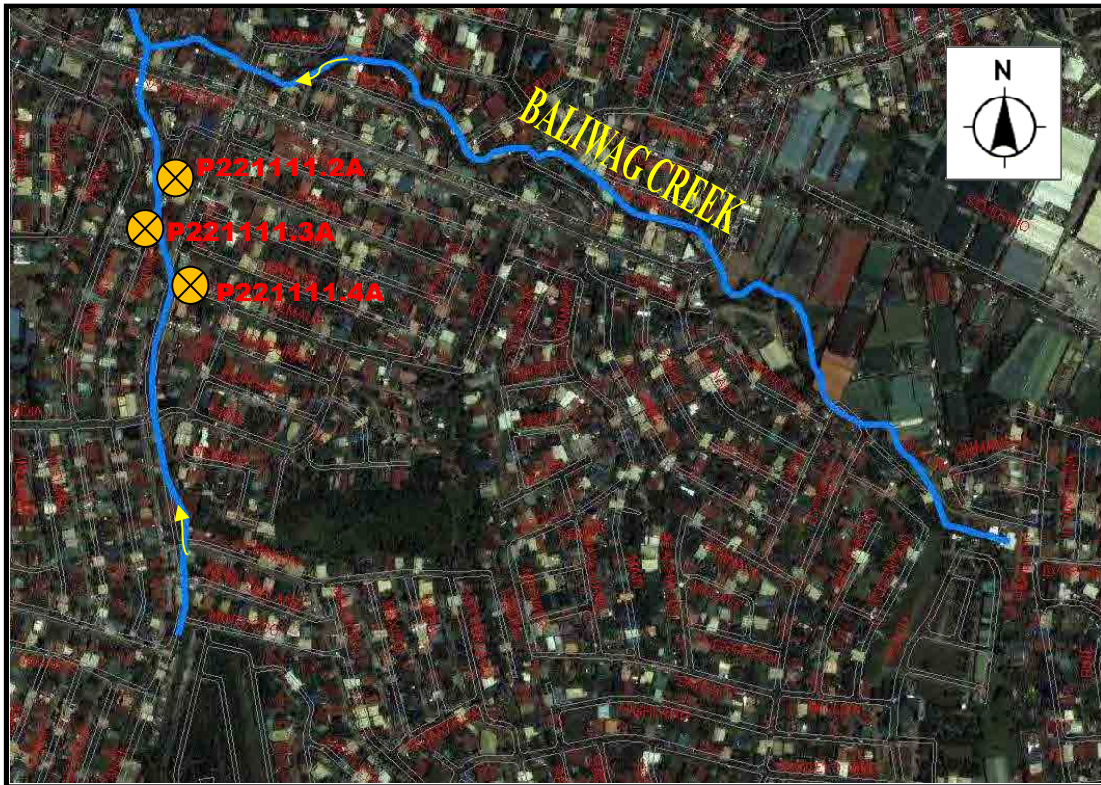

OUTFALL NO. P221111.2A TO P221111.4A

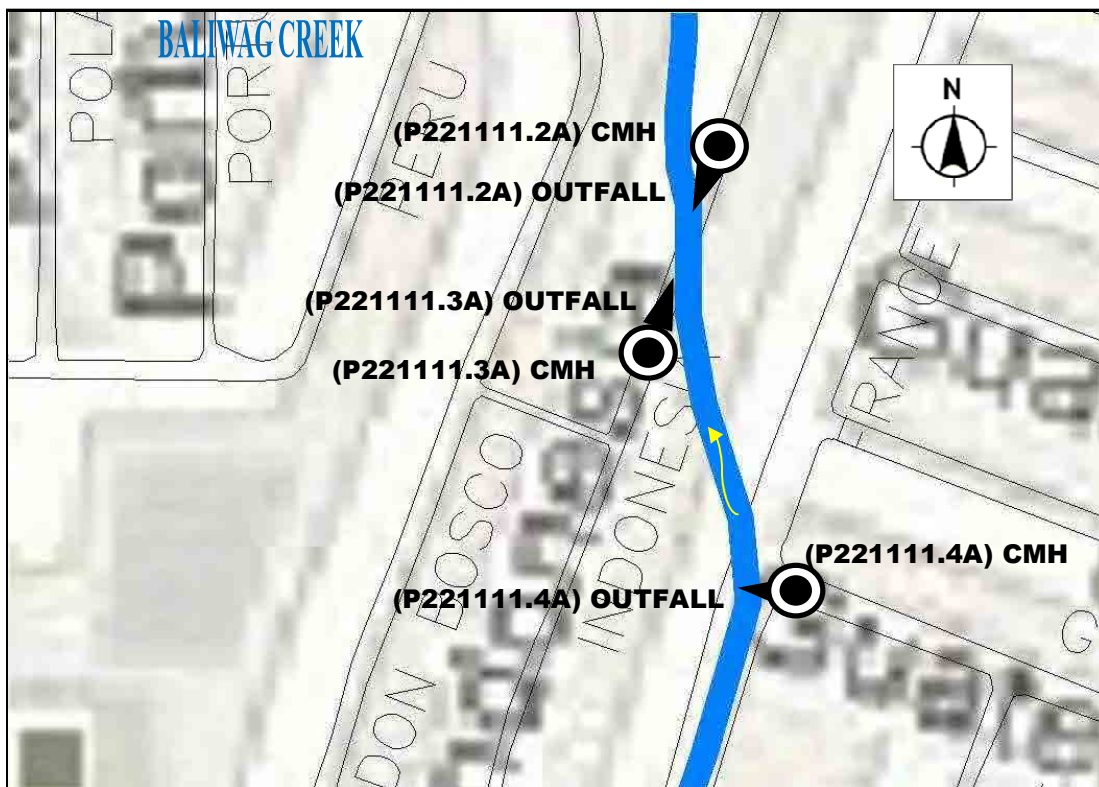

OUTFALL NO. P221111.5A

GP33



OUTFALL NO. P221111.5A

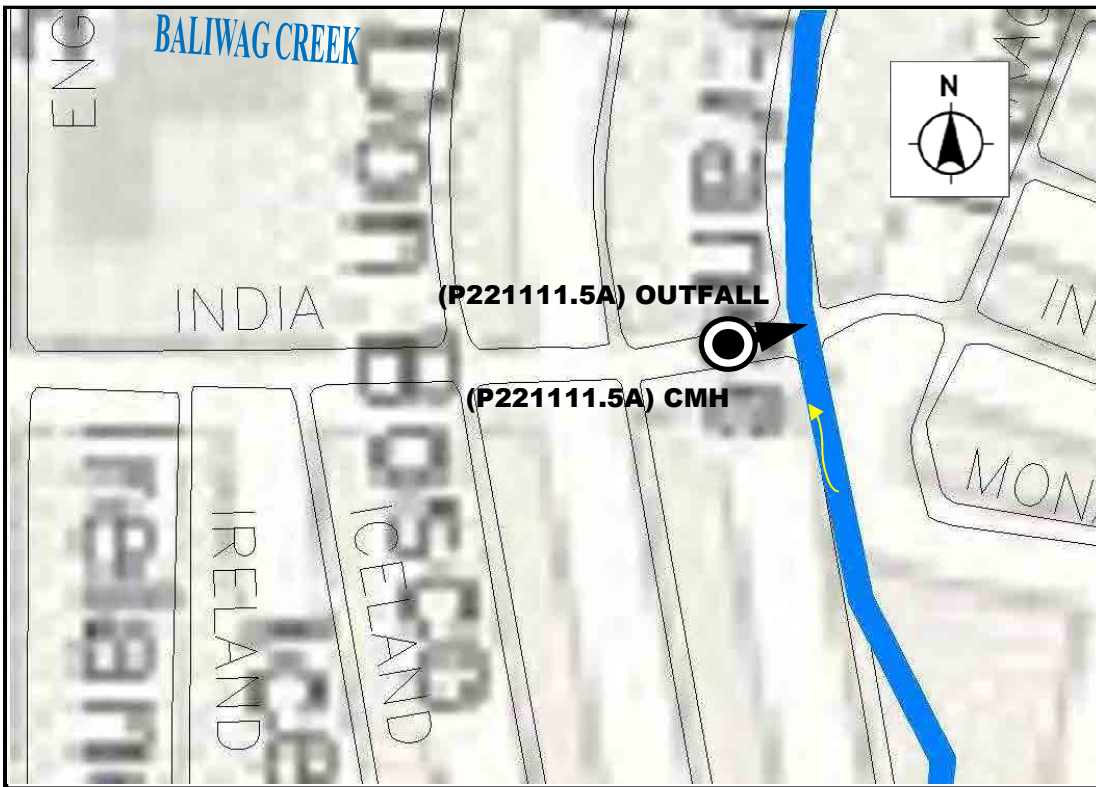

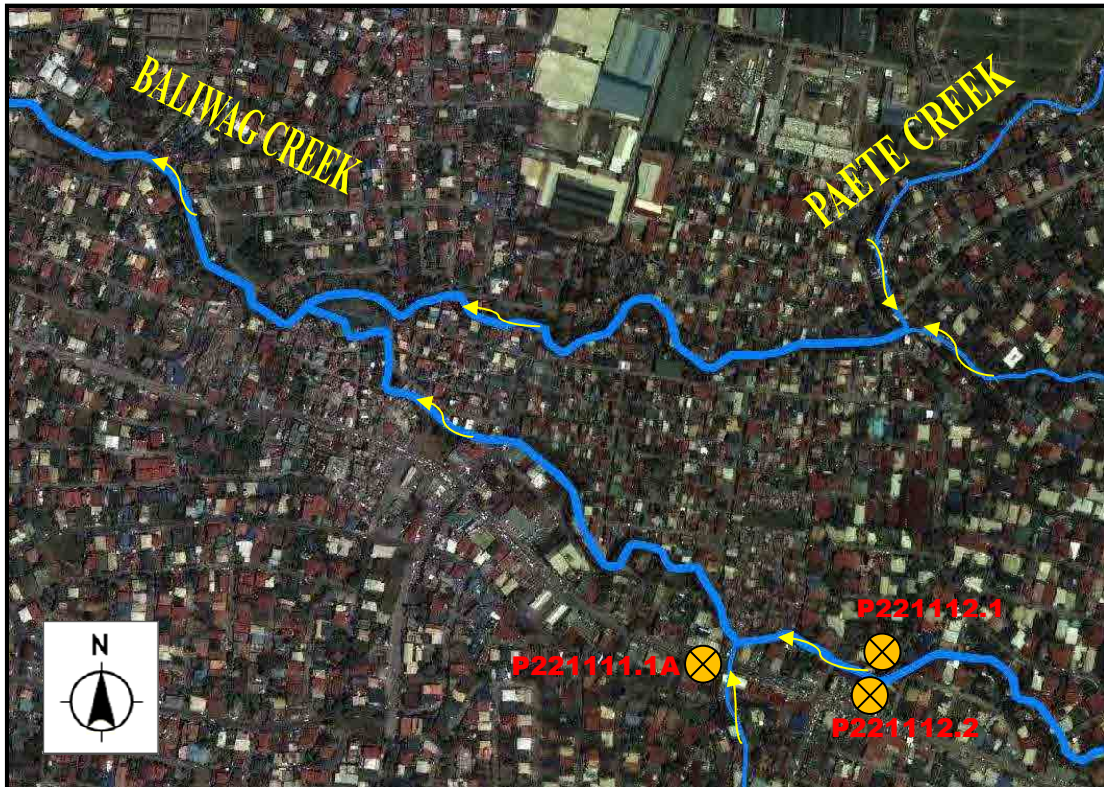

OUTFALL NO. P221112.1 TO P221112.2 & P221111.1A

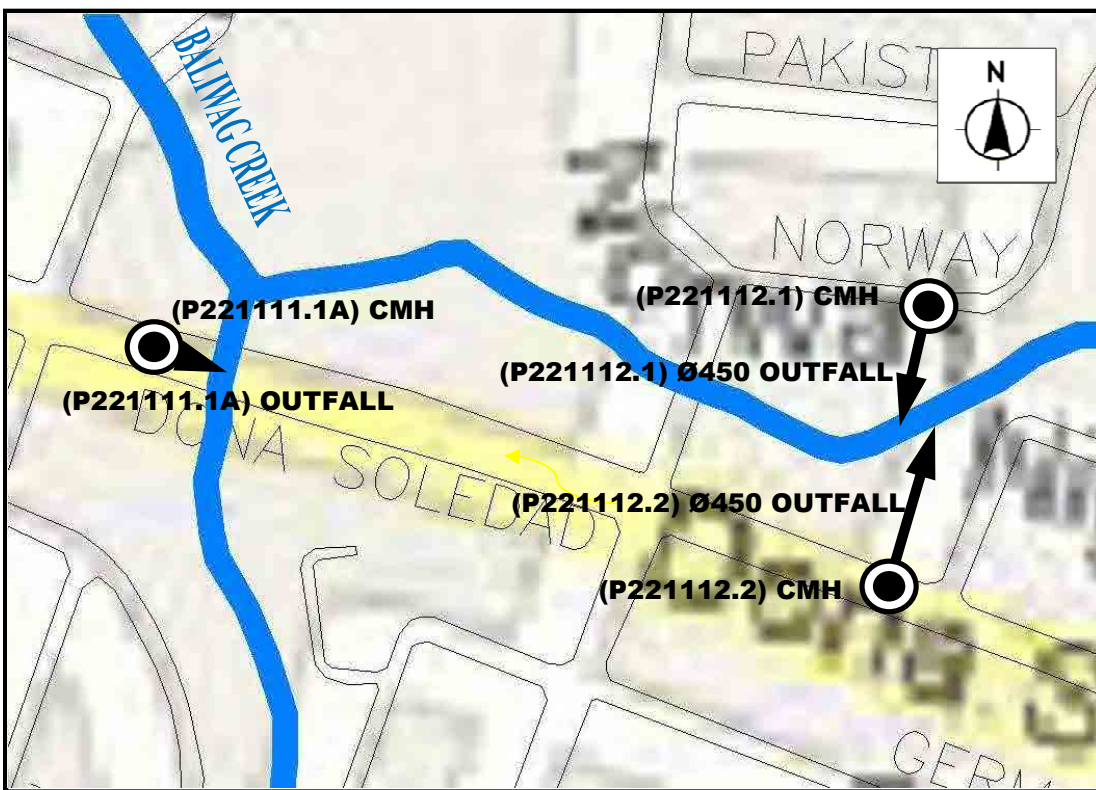

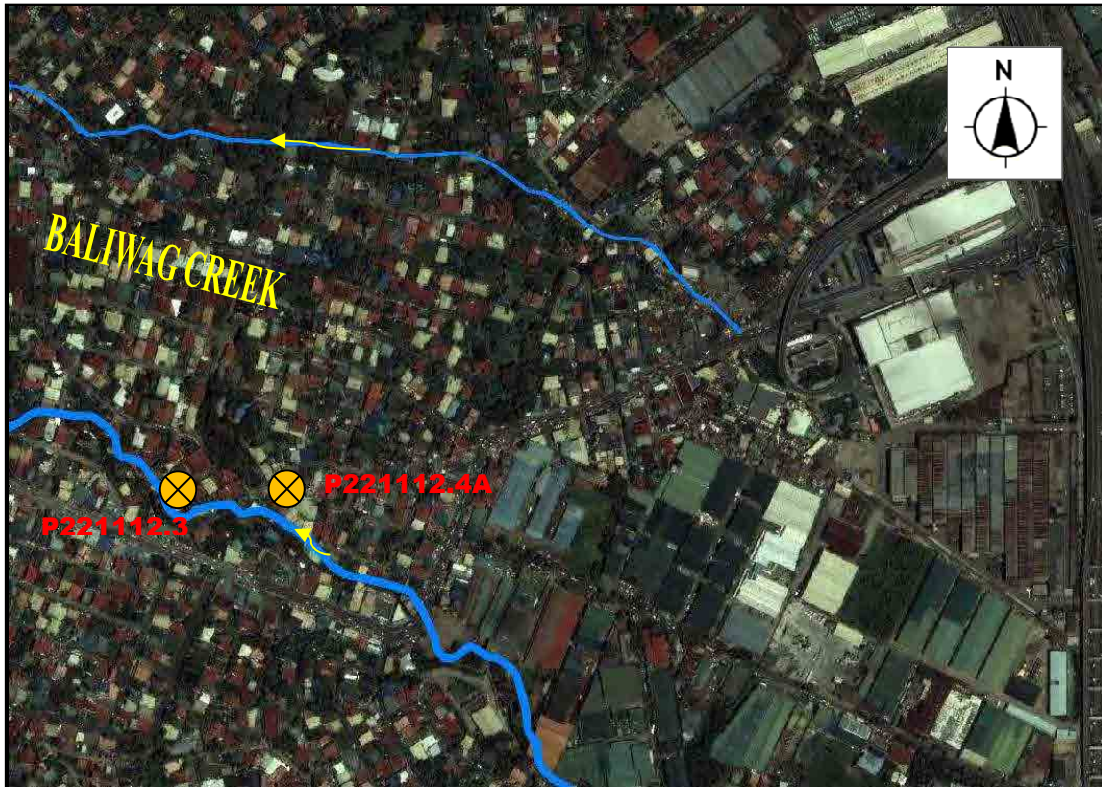

OUTFALL NO. P221112.3 & P221112.4A

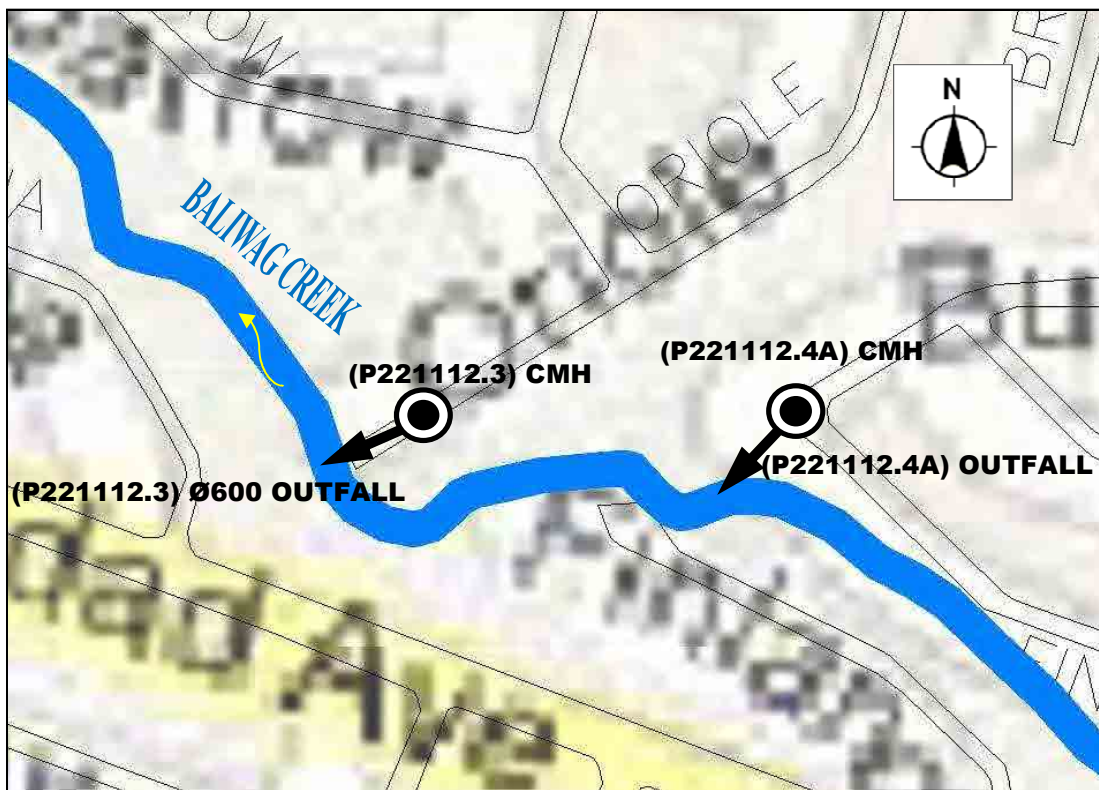



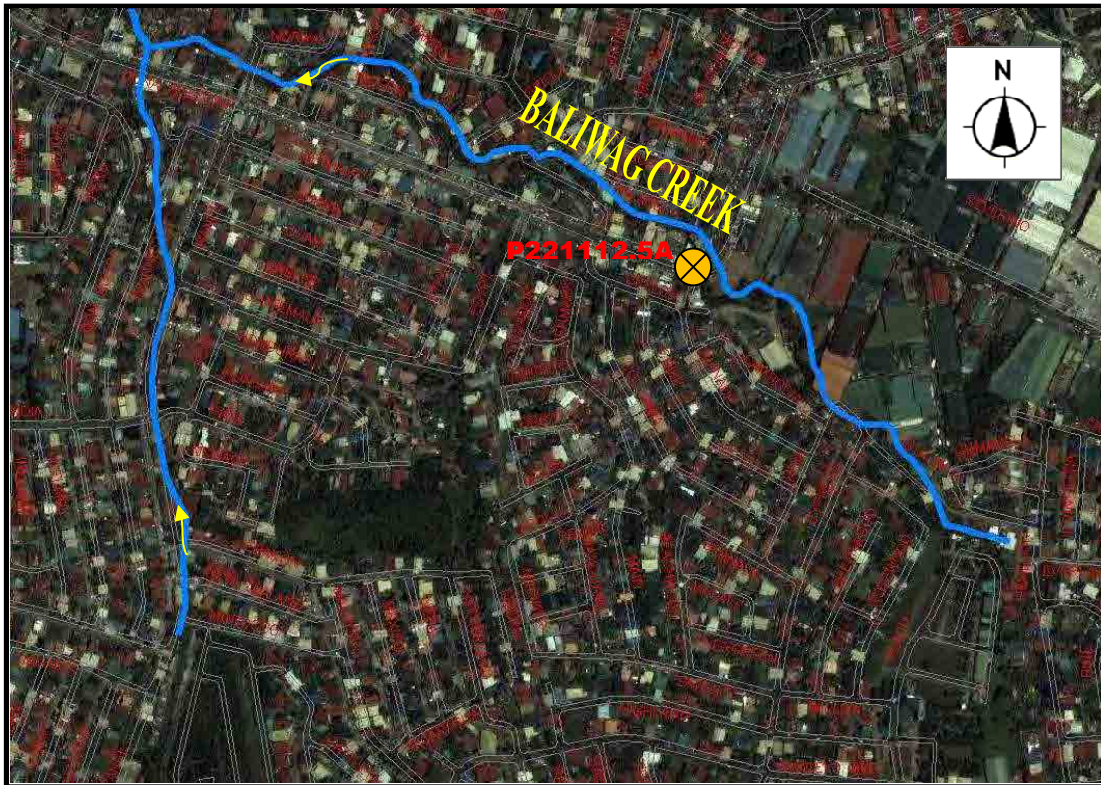

OUTFALL NO. P221112.5A

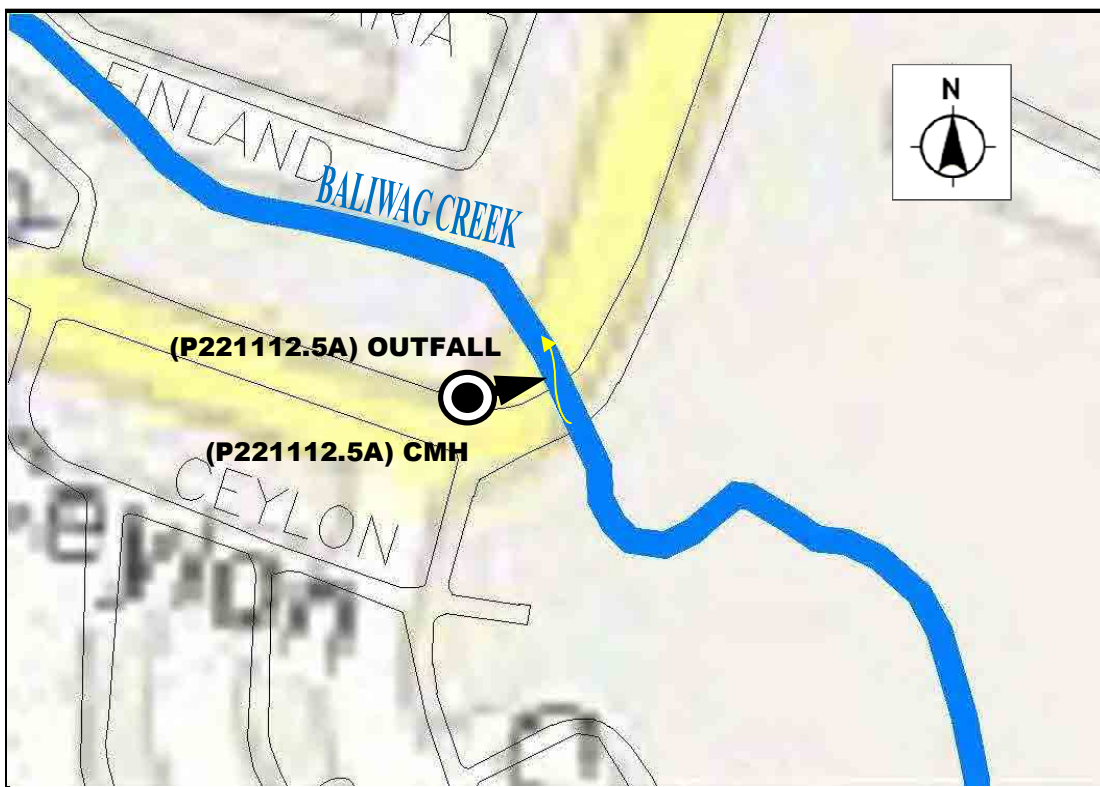

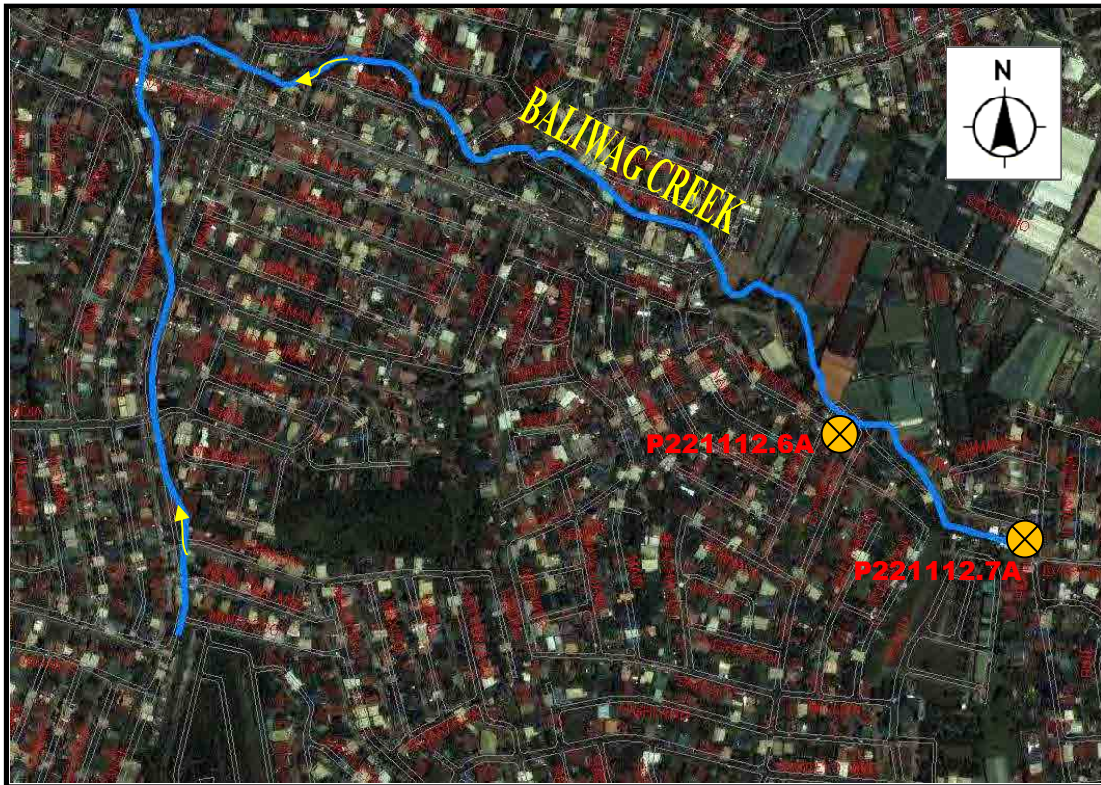

OUTFALL NO. P221112.6A & P221112.7A

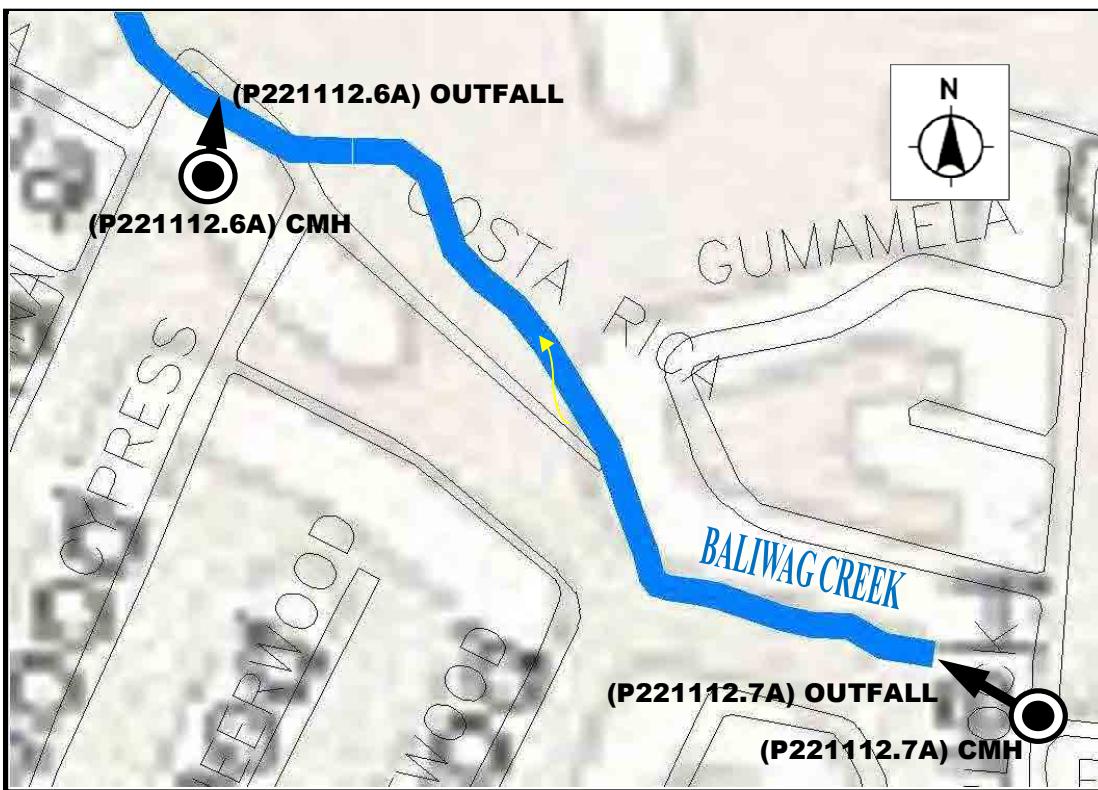

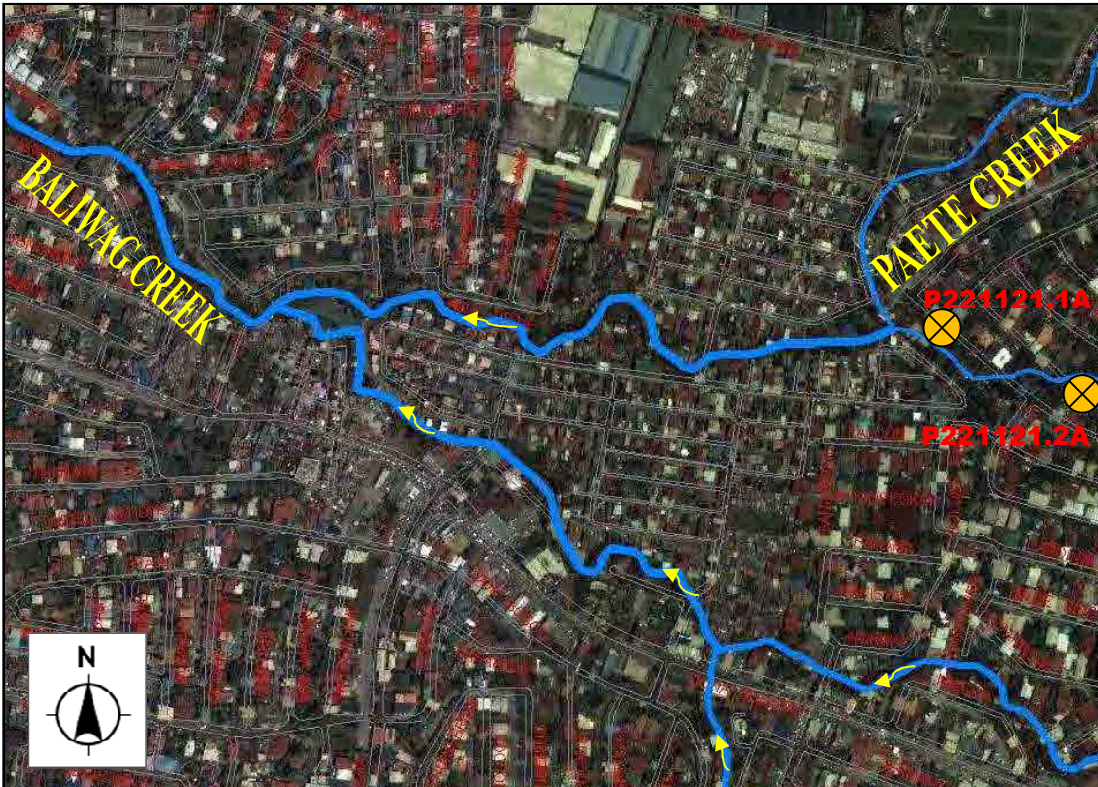

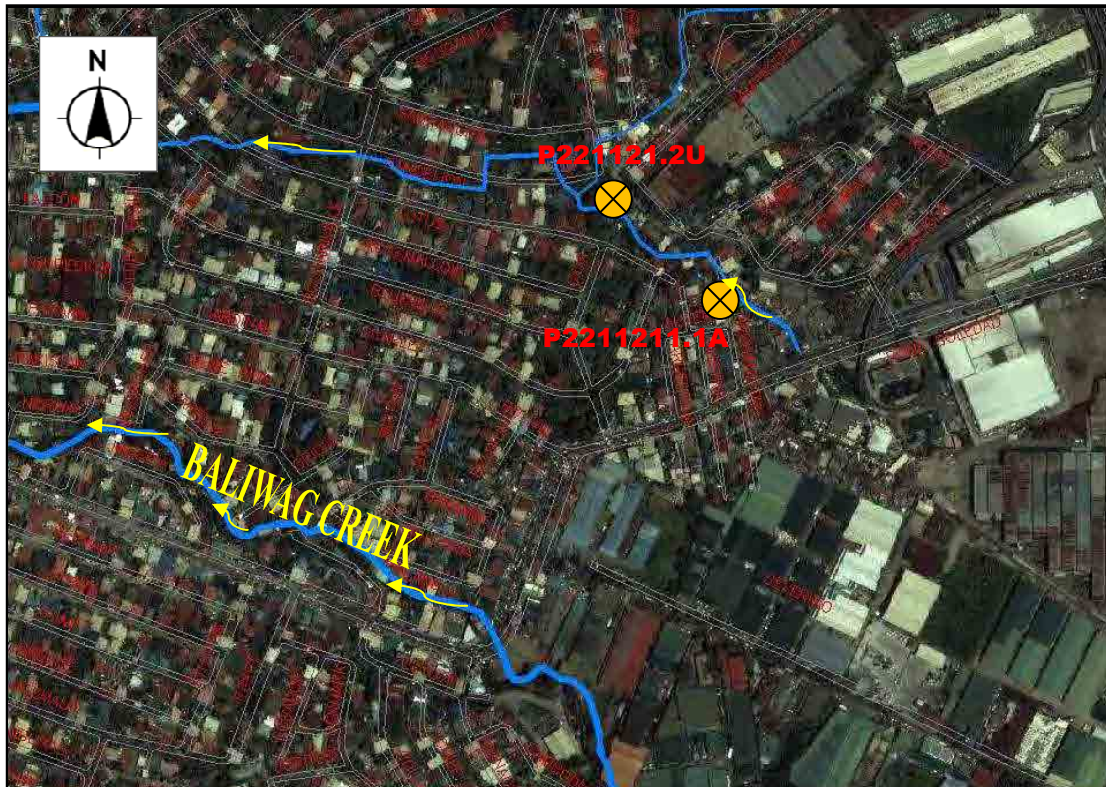

OUTFALL NO. P221121.2U and P2211211.1A

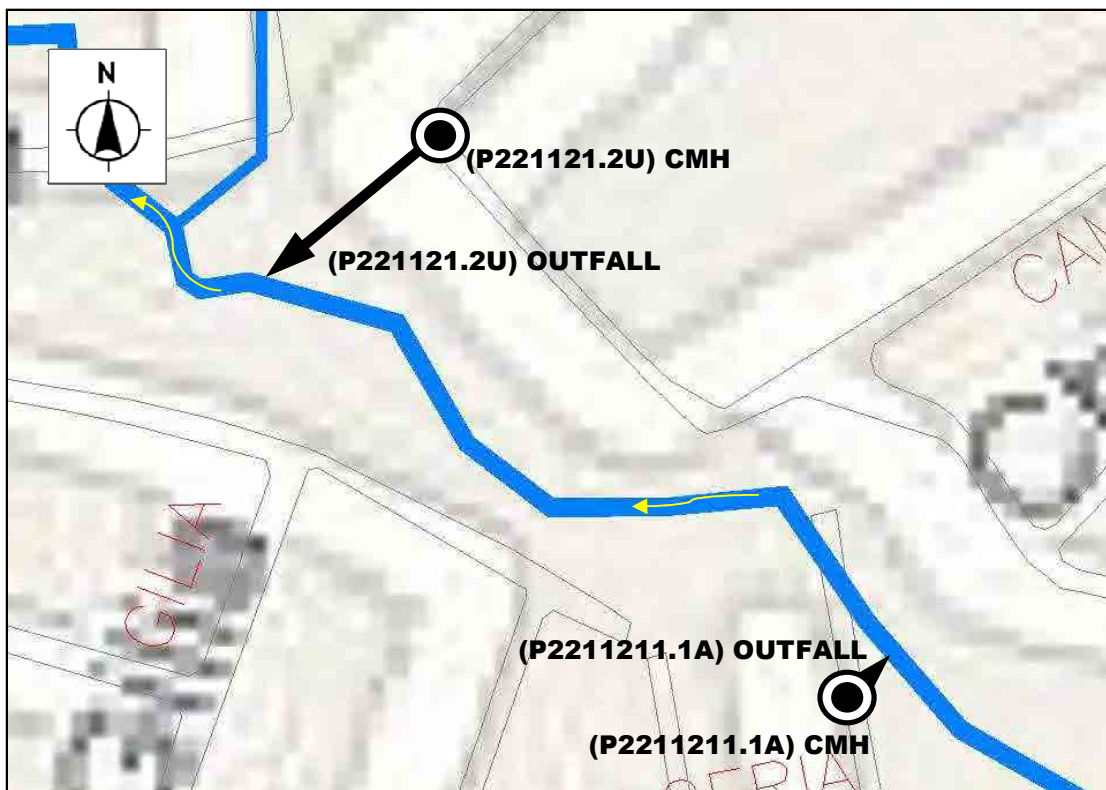

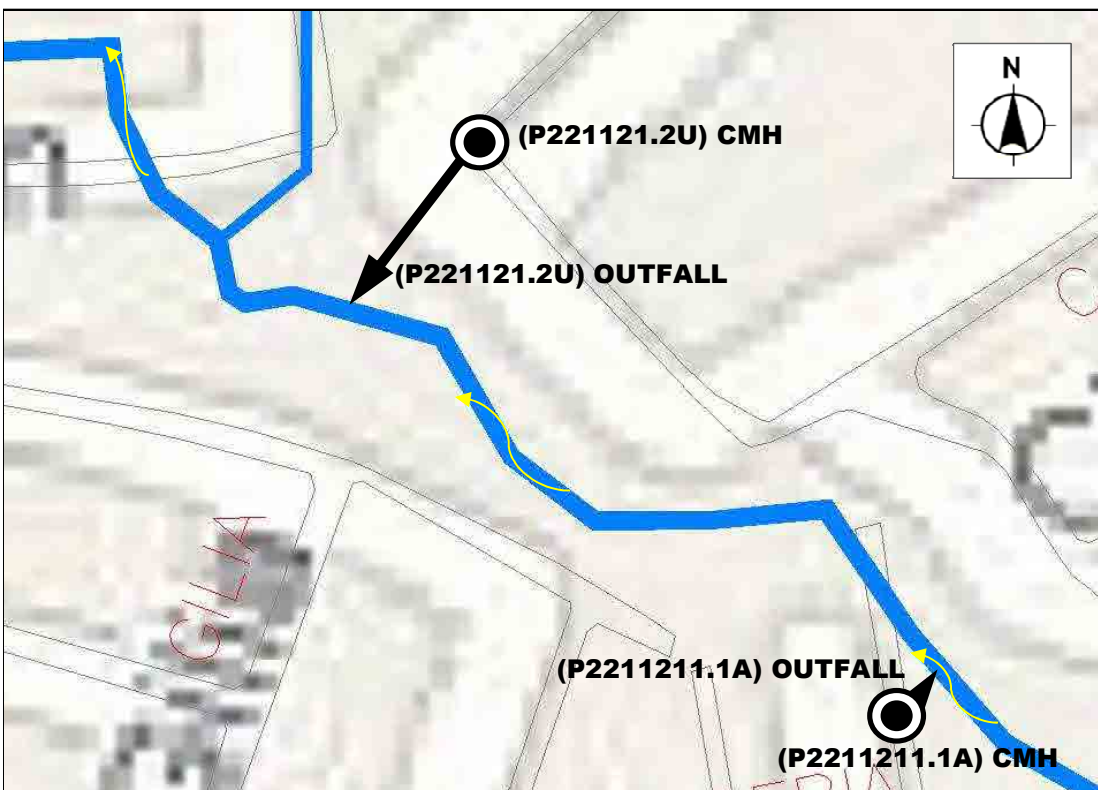
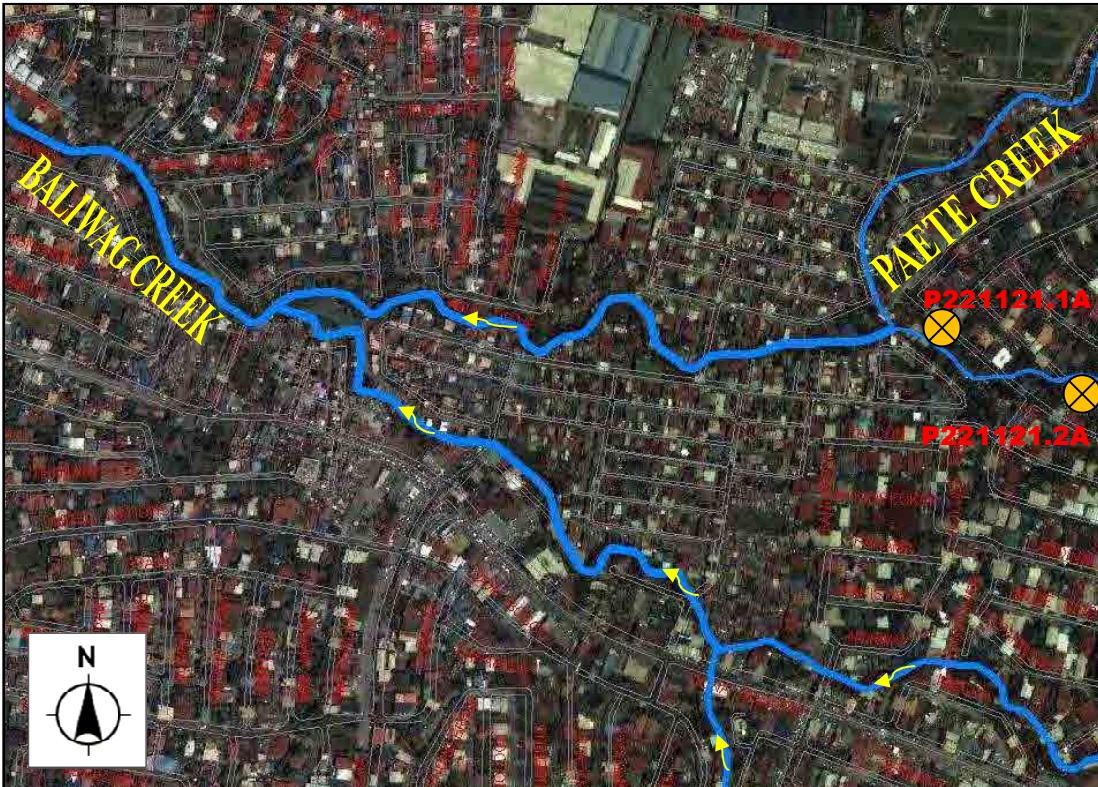

OUTFALL NO. P221122.2

GP15

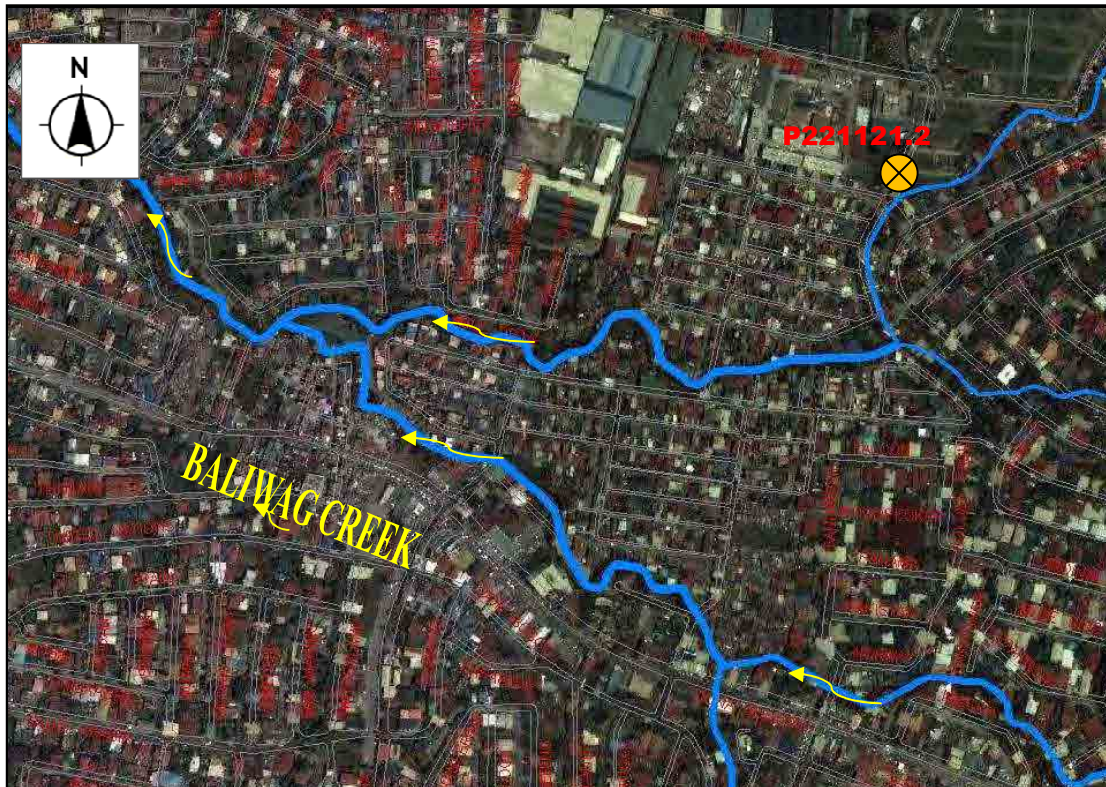

OUTFALL NO. P221122.2



OUTFALL NO. P2211212.2A

GP14

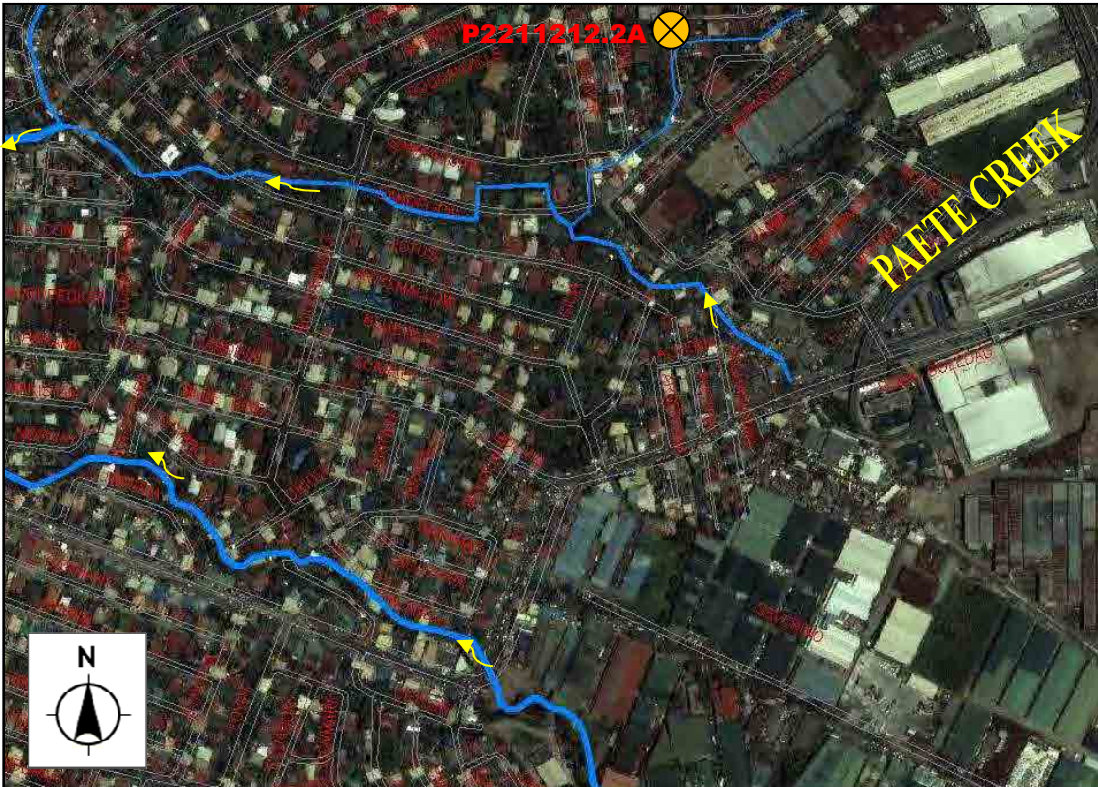

OUTFALL NO. P2211212.2A



OUTFALL NO. P2122.1U

GP13



OUTFALL NO. P2122.1 U







OUTFALL NO. P2122.2 TO P2122.5

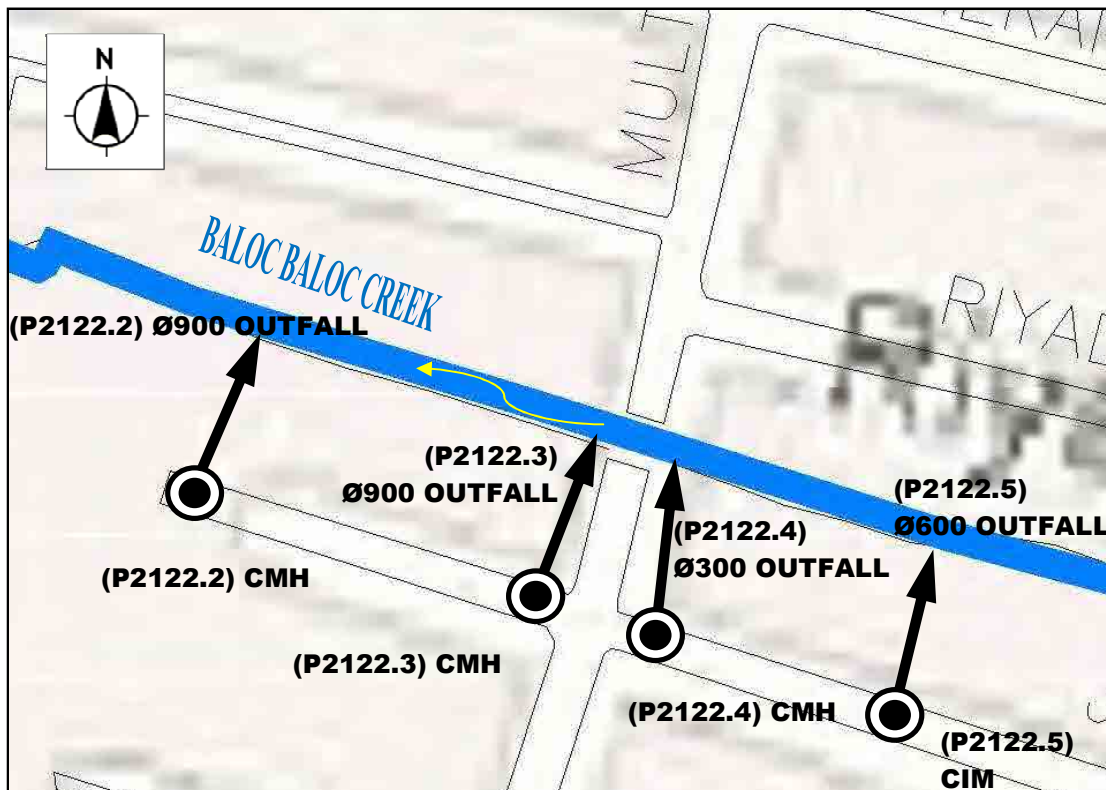

OUTFALL NO. P2122.6U

GP13



OUTFALL NO. P2122.6U



OUTFALL NO. P2122.7A

GP32

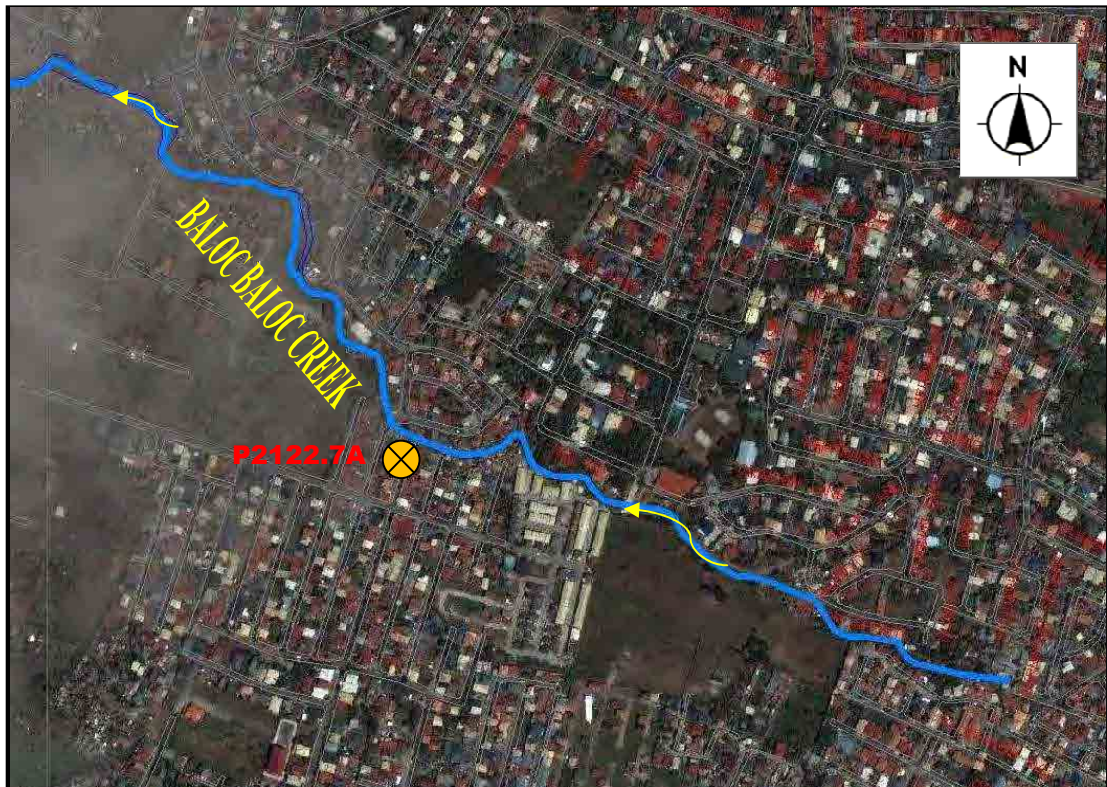

OUTFALL NO. P2122.7A



OUTFALL NO. P2122.8A

GP32

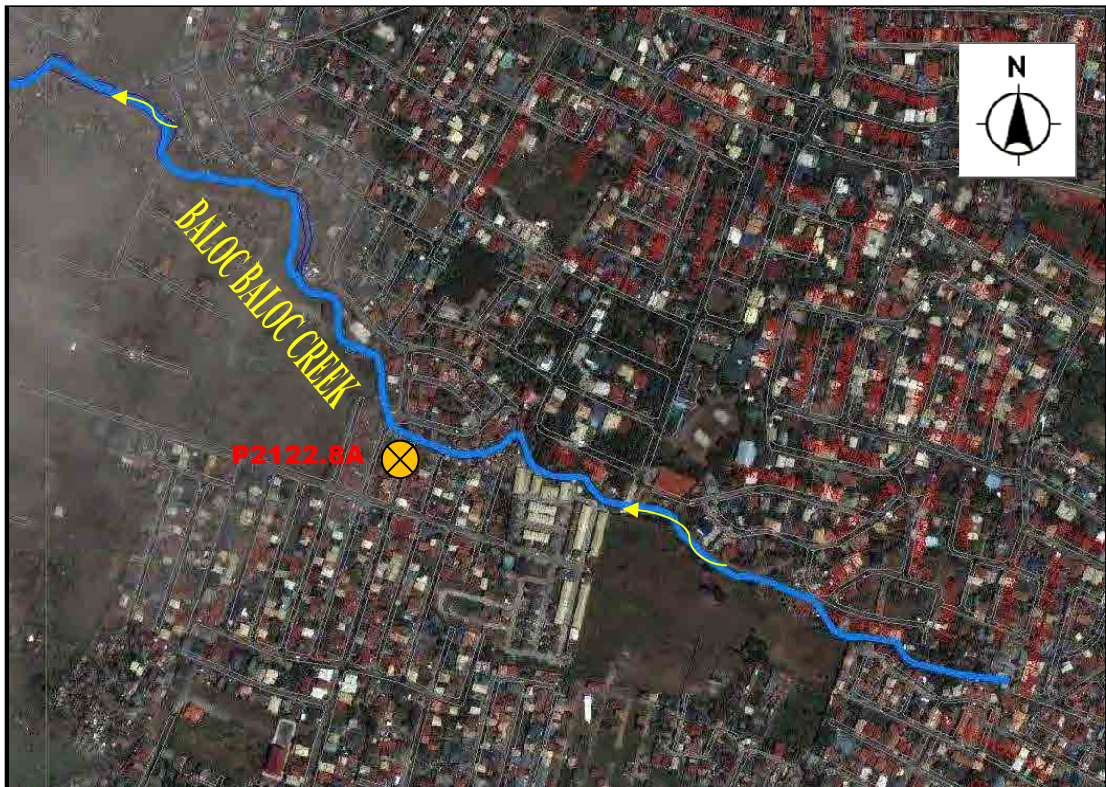

OUTFALL NO. P2122.8A



OUTFALL NO. P2122.9A

GP32



OUTFALL NO. P2122.9A

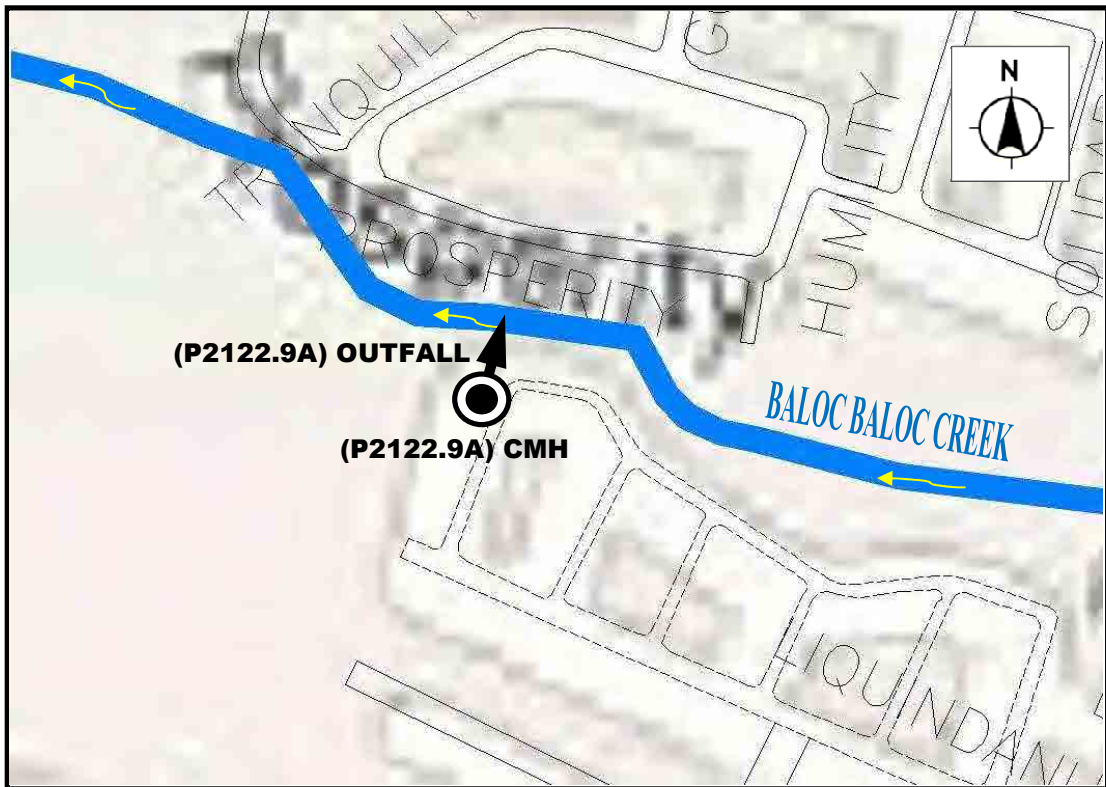

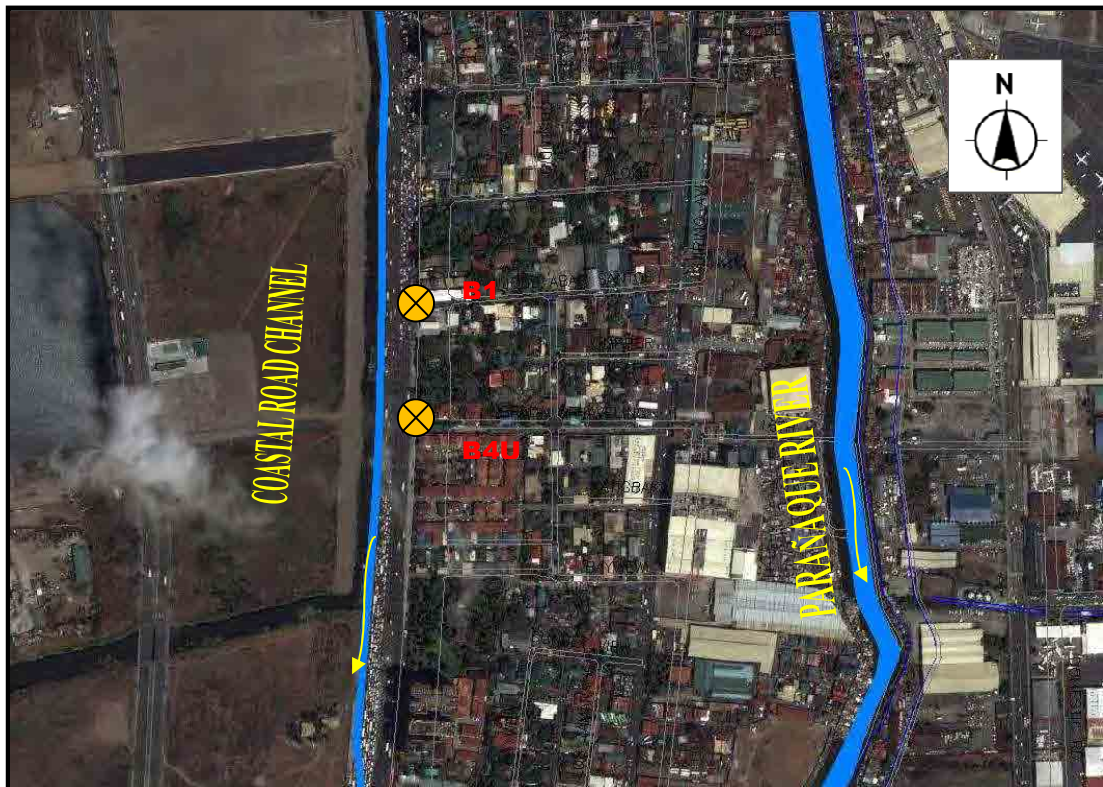

OUTFALL NO. B1 & B4U

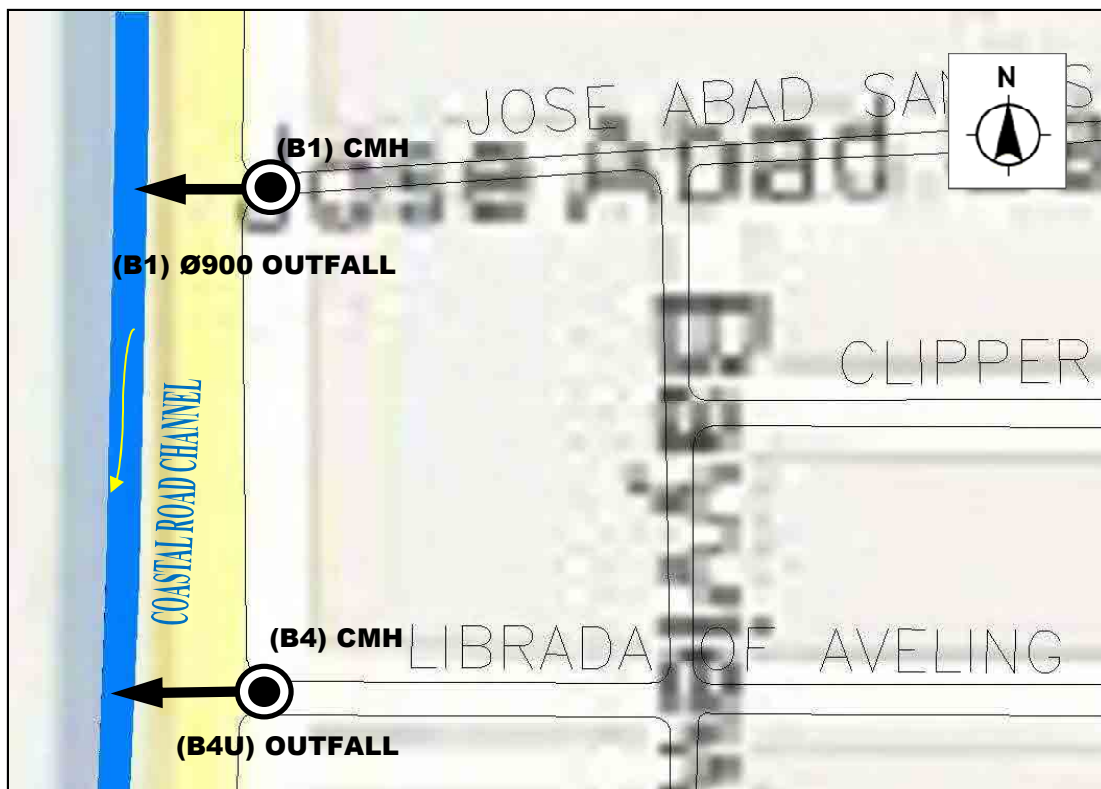

OUTFALL NO. B.2 TO B.3

GP2



OUTFALL NO. B2 TO B3

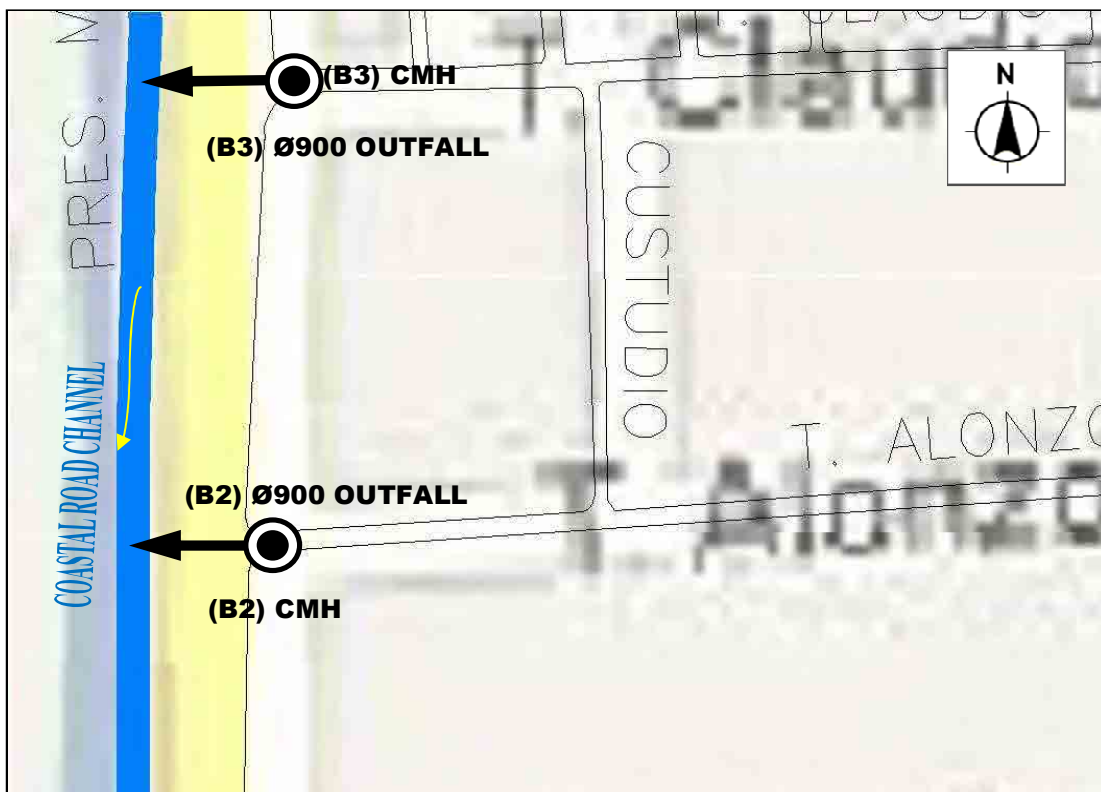

OUTFALL NO. B.5

GP1

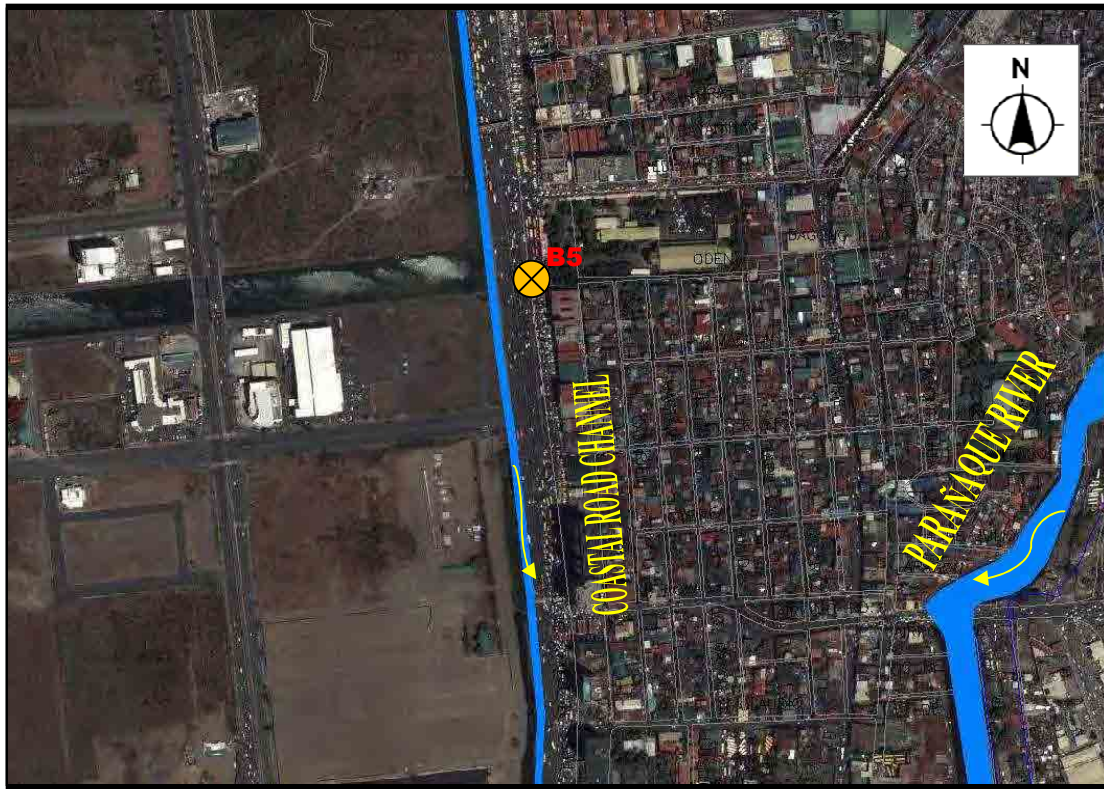

OUTFALL NO. B.5

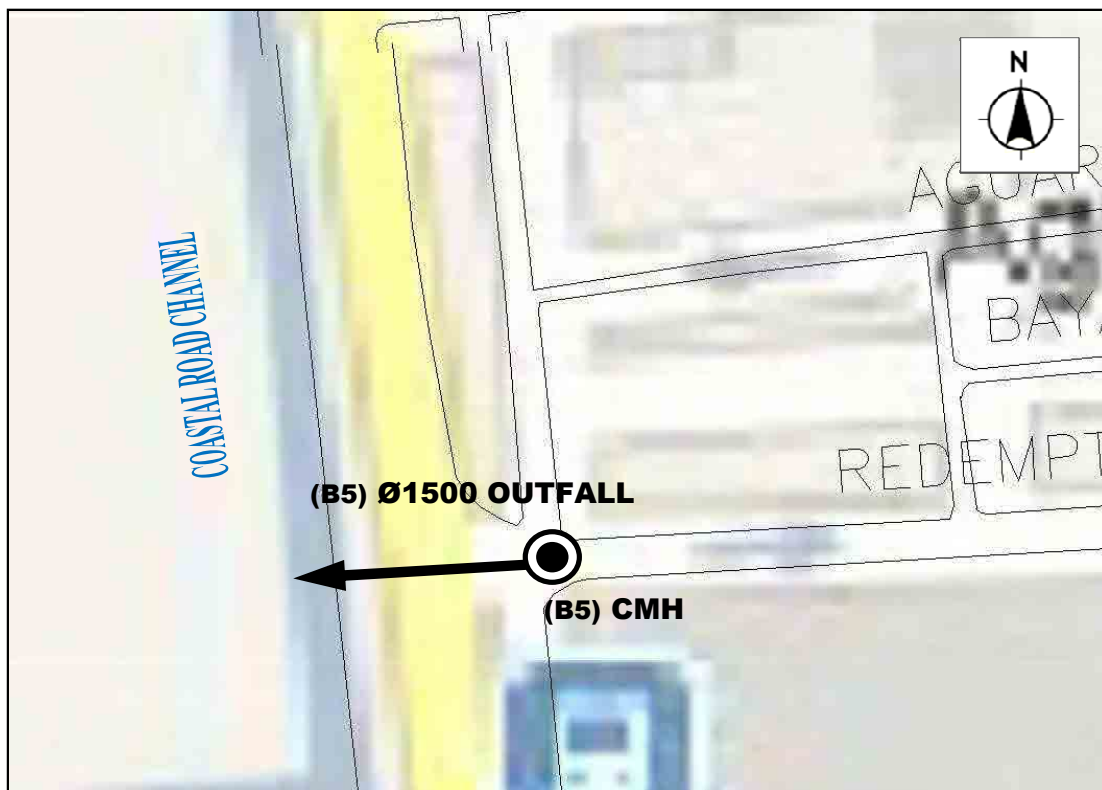

AP-100



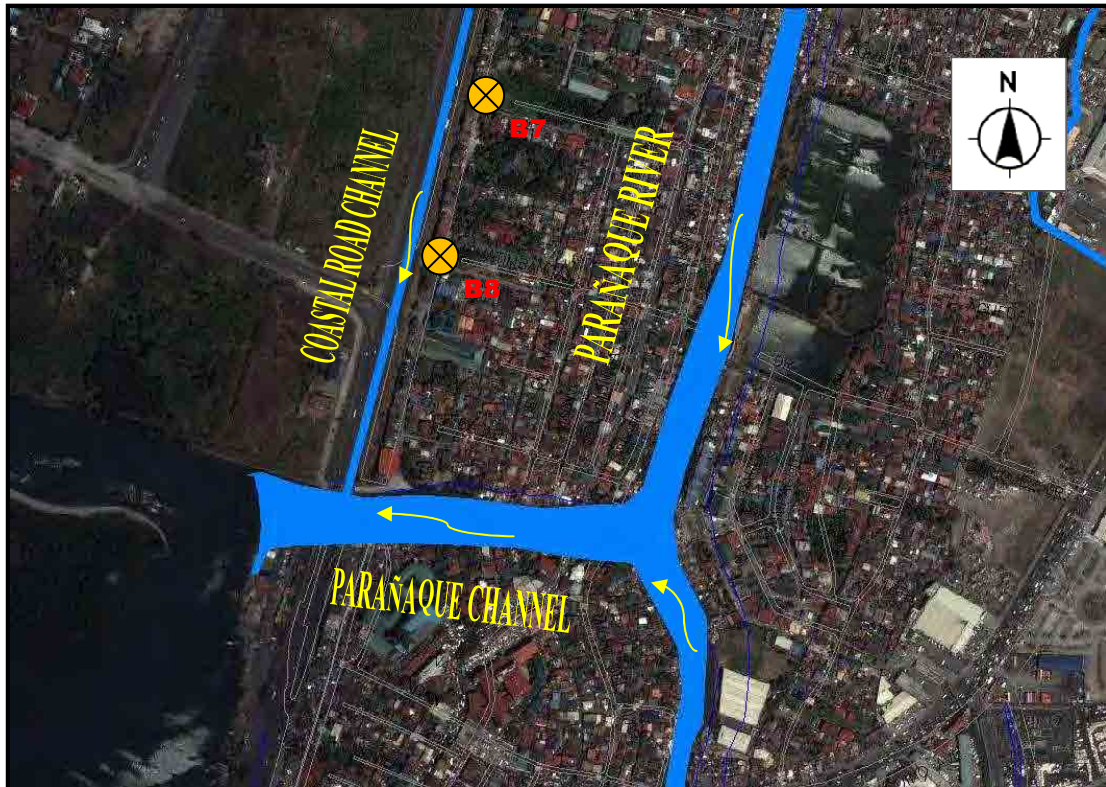

OUTFALL NO. B7 TO B8

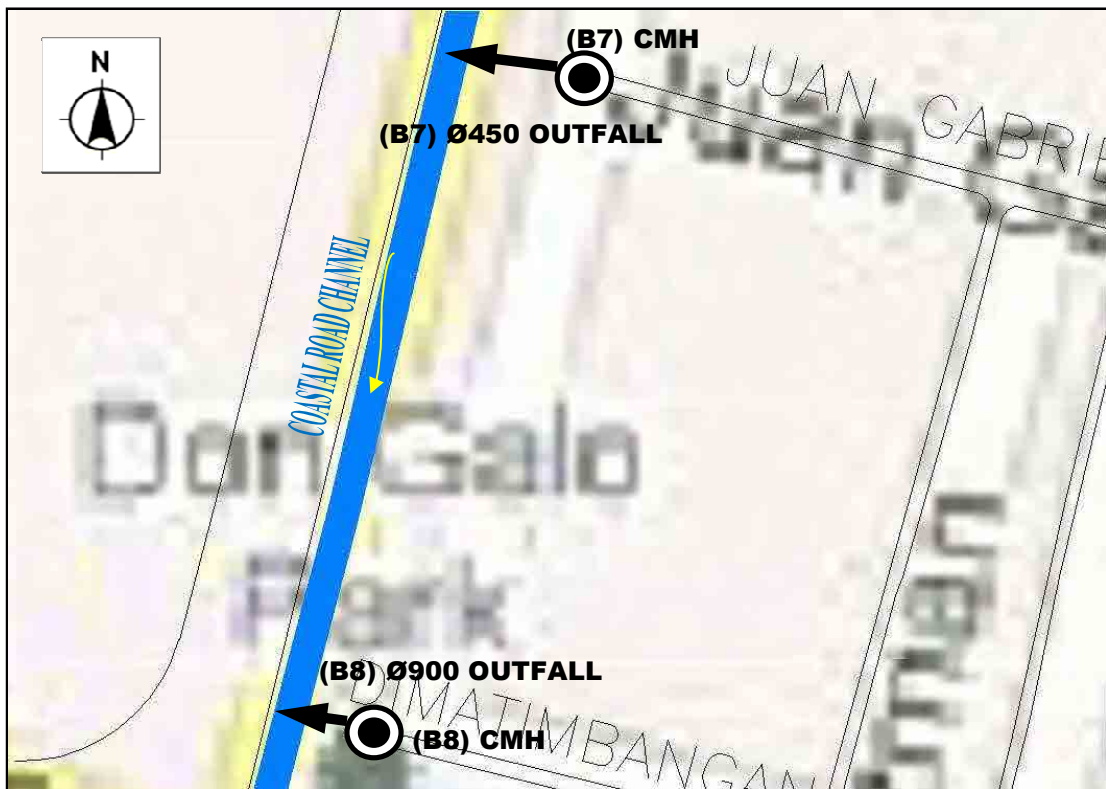

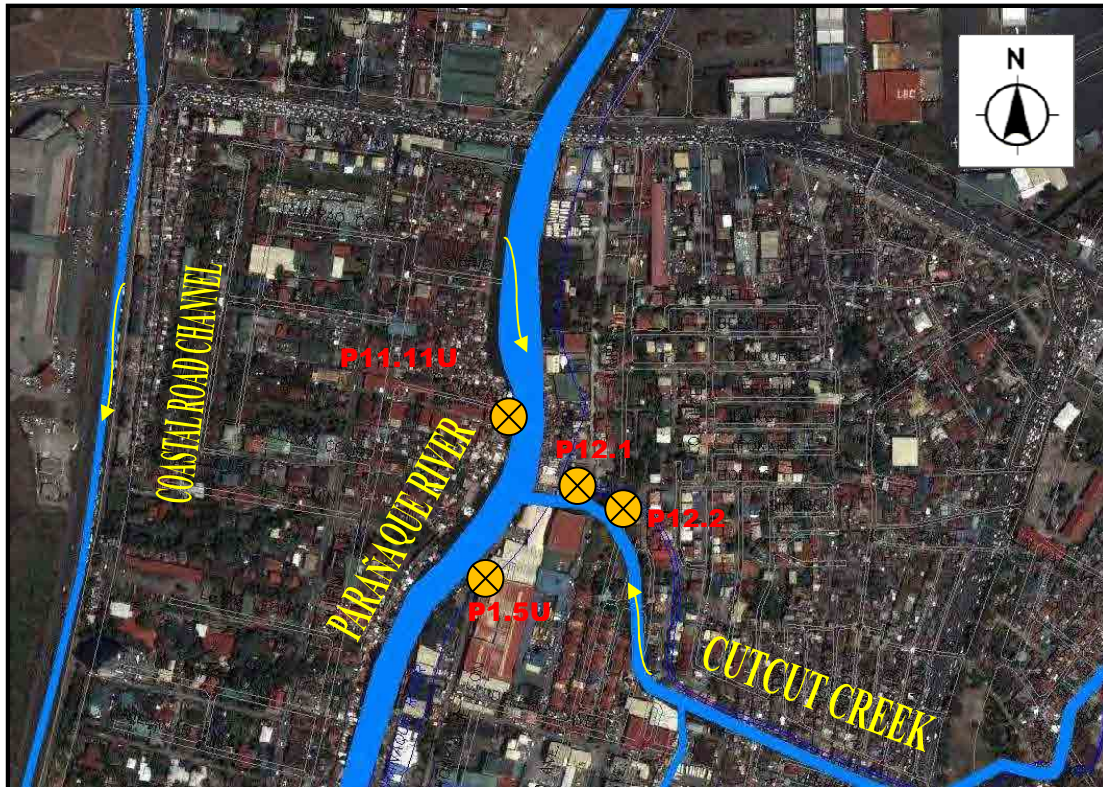

OUTFALL NO. P11.11U & P1.5U & P12.1 TO P12.2

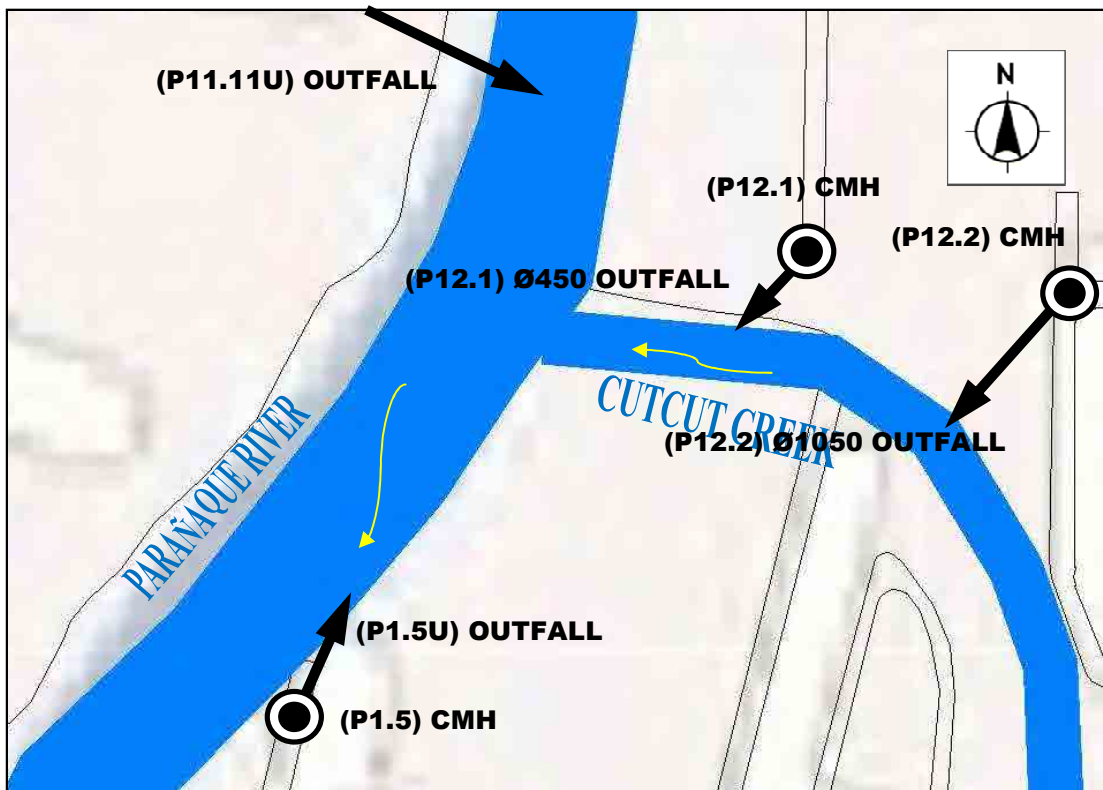

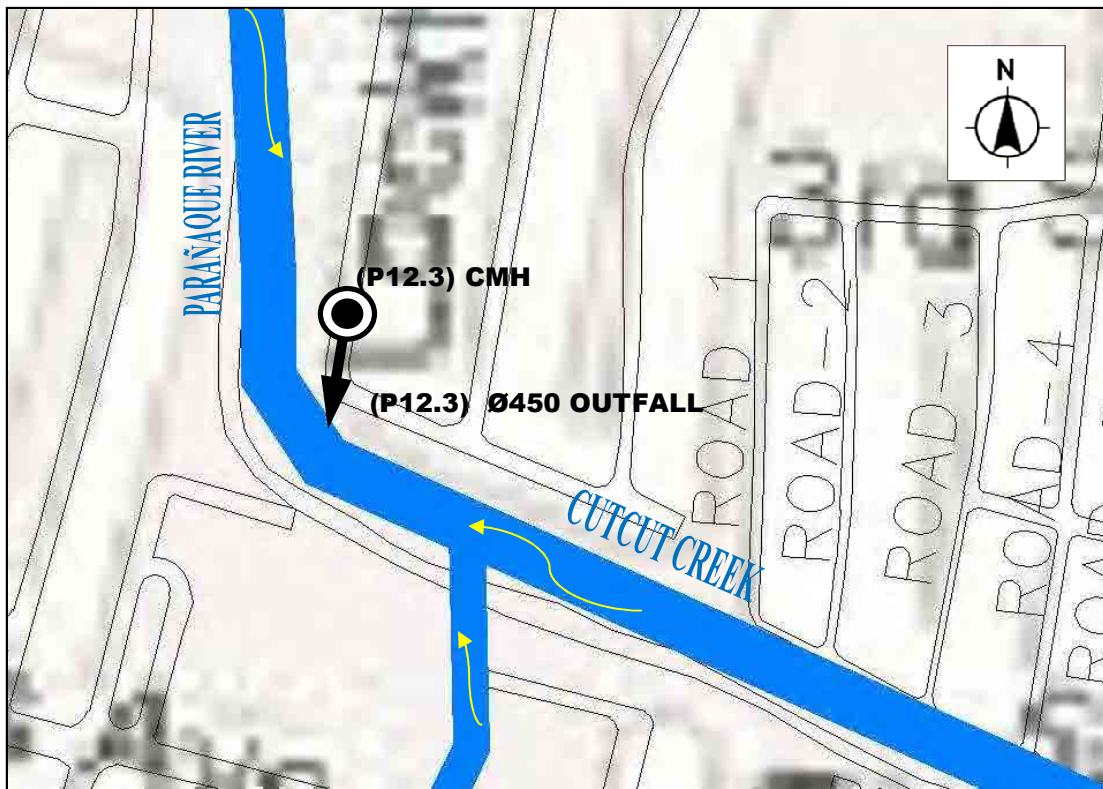
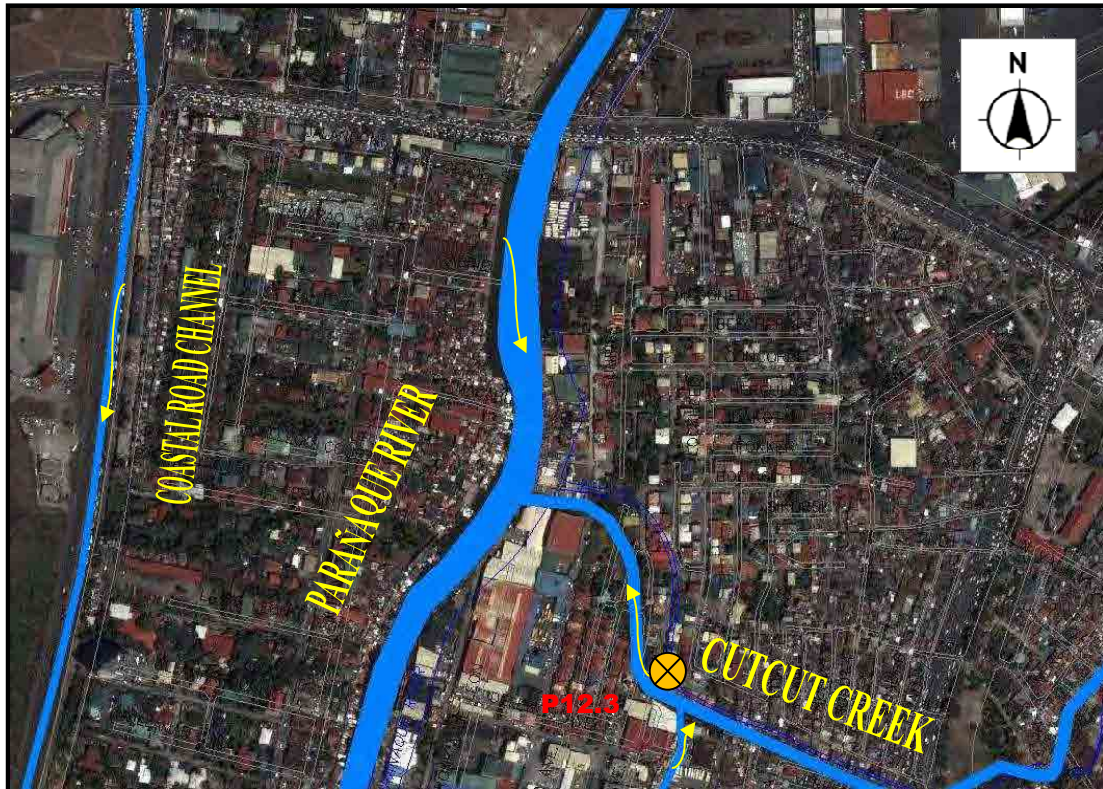



OUTFALL NO. P121.1 TO P121.5

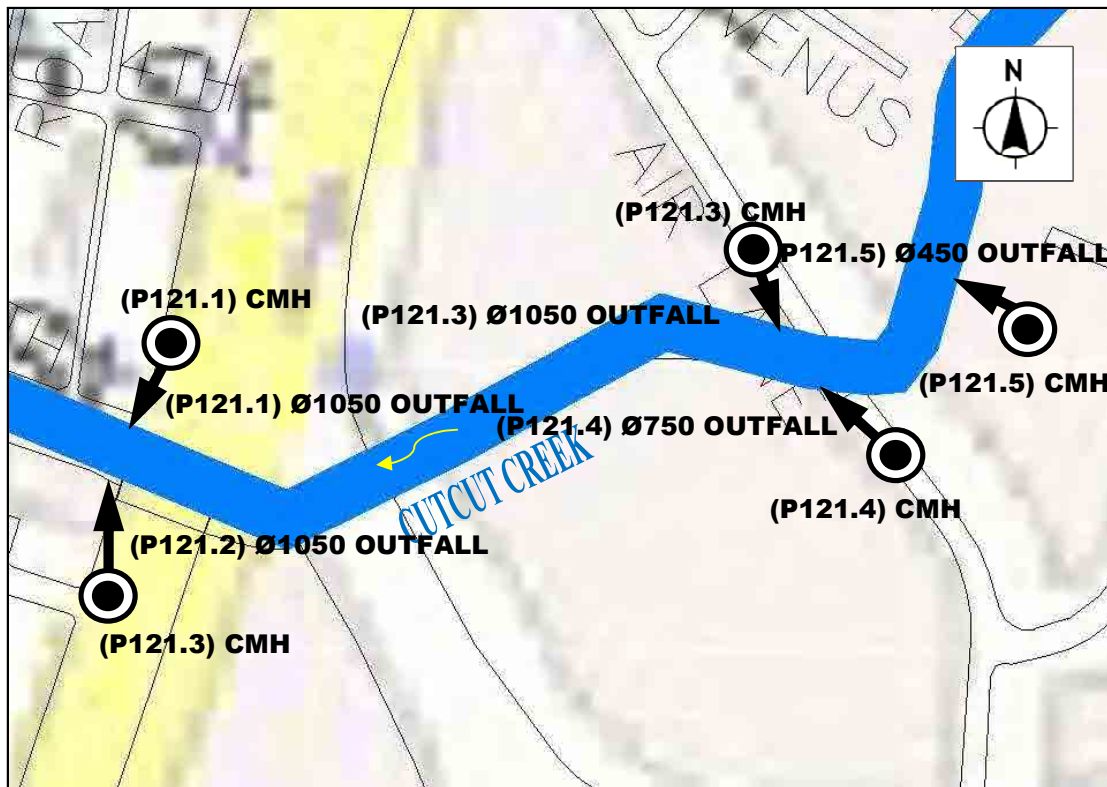

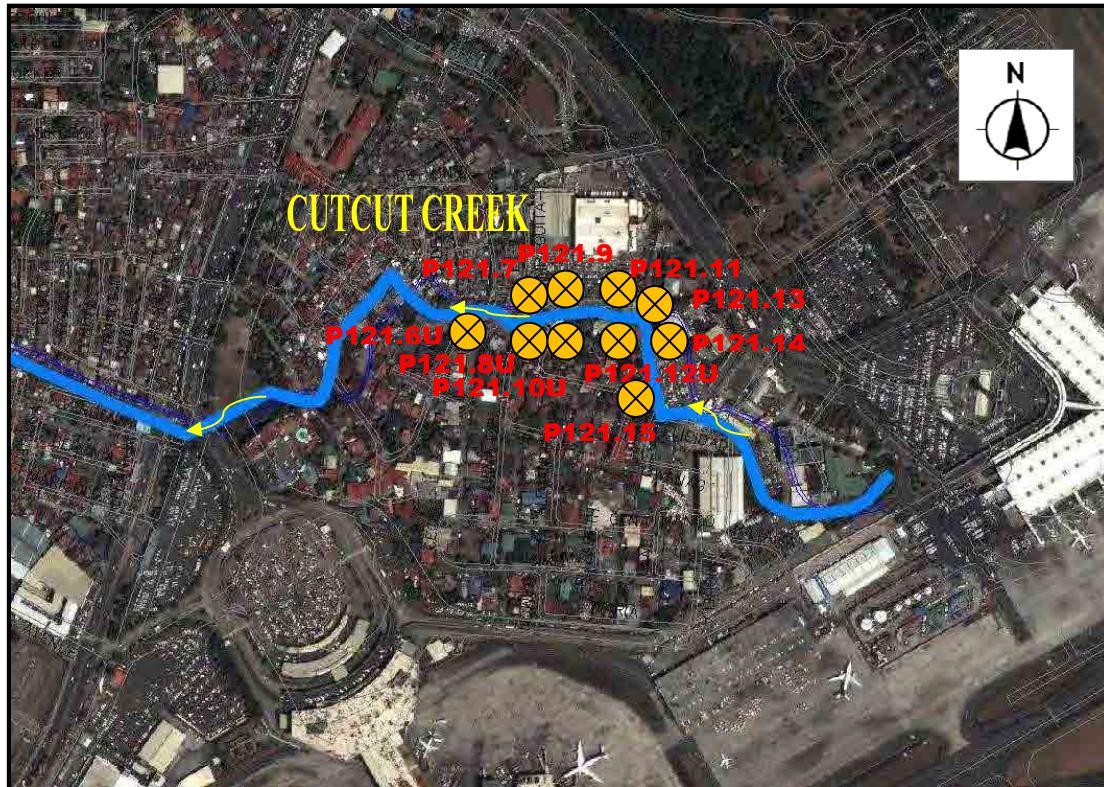

OUTFALL NO. P121.6U TO P121.15

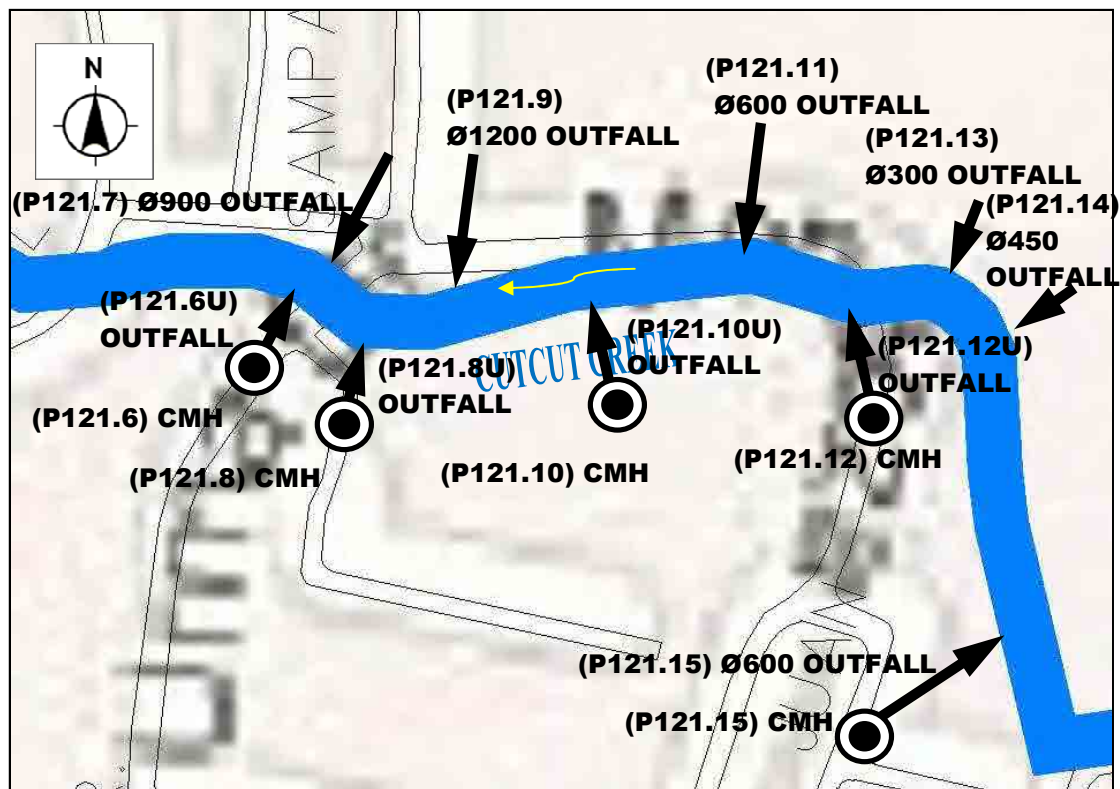



OUTFALL NO. P121.16 TO P121.21

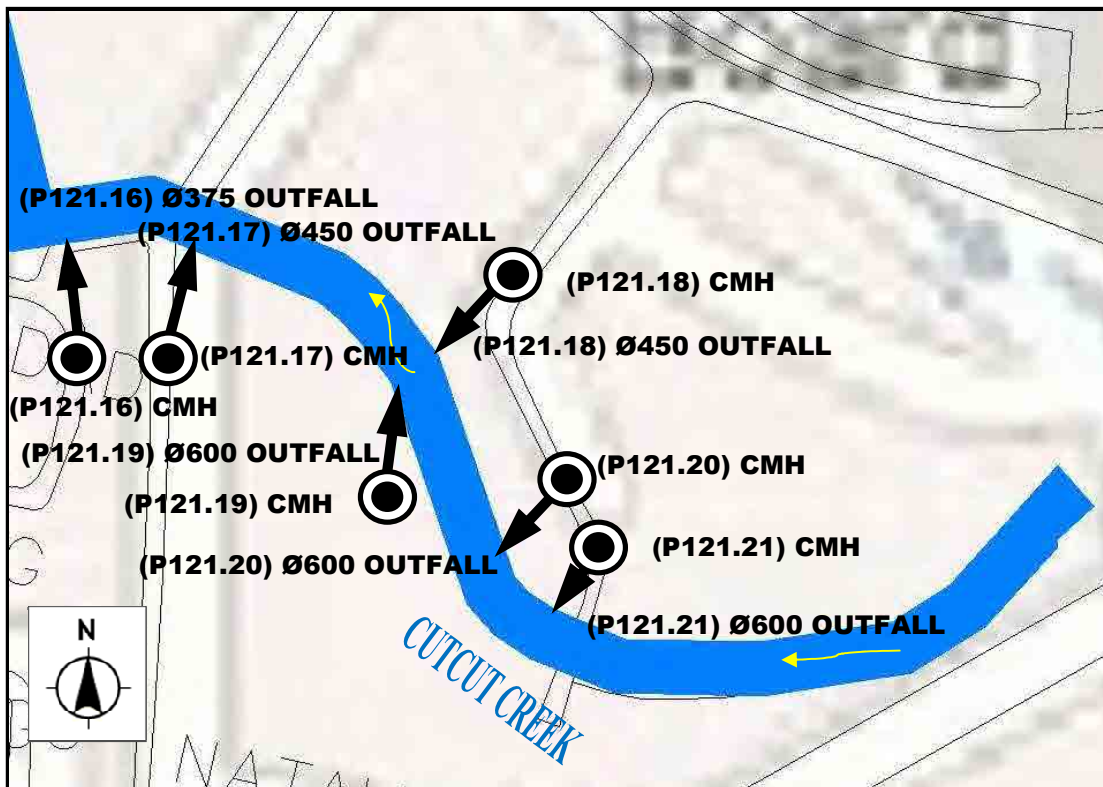

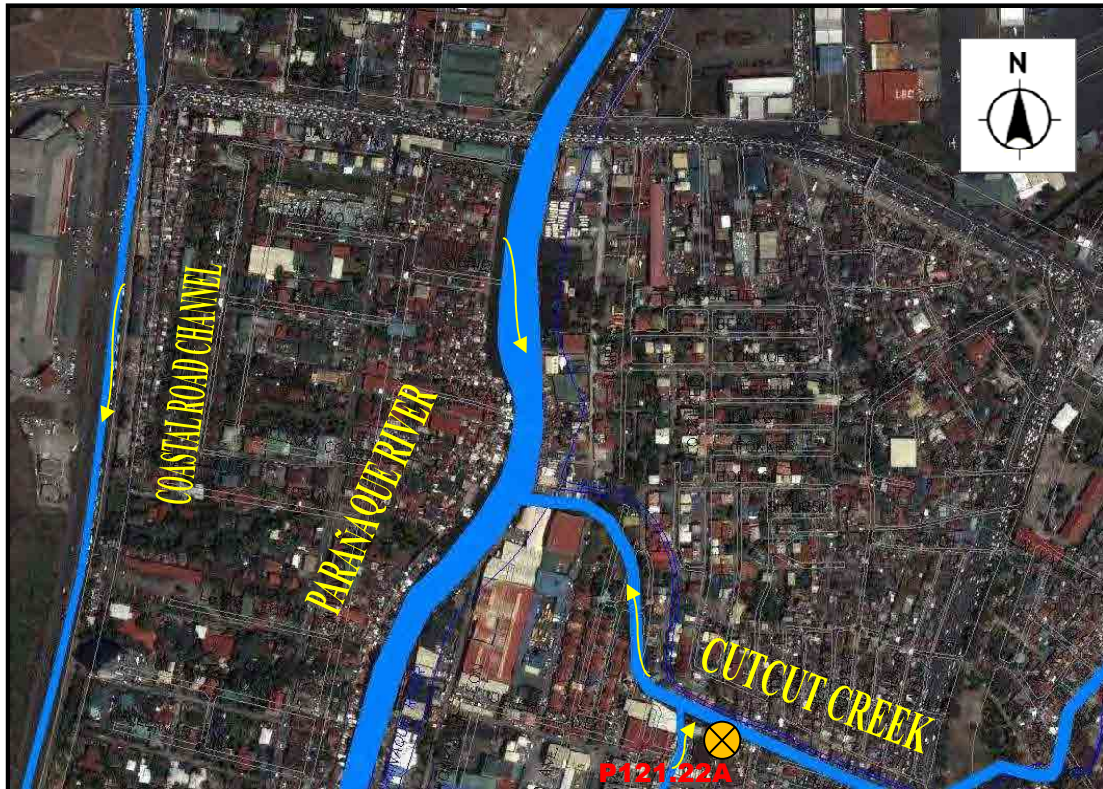

OUTFALL NO. P121.22A

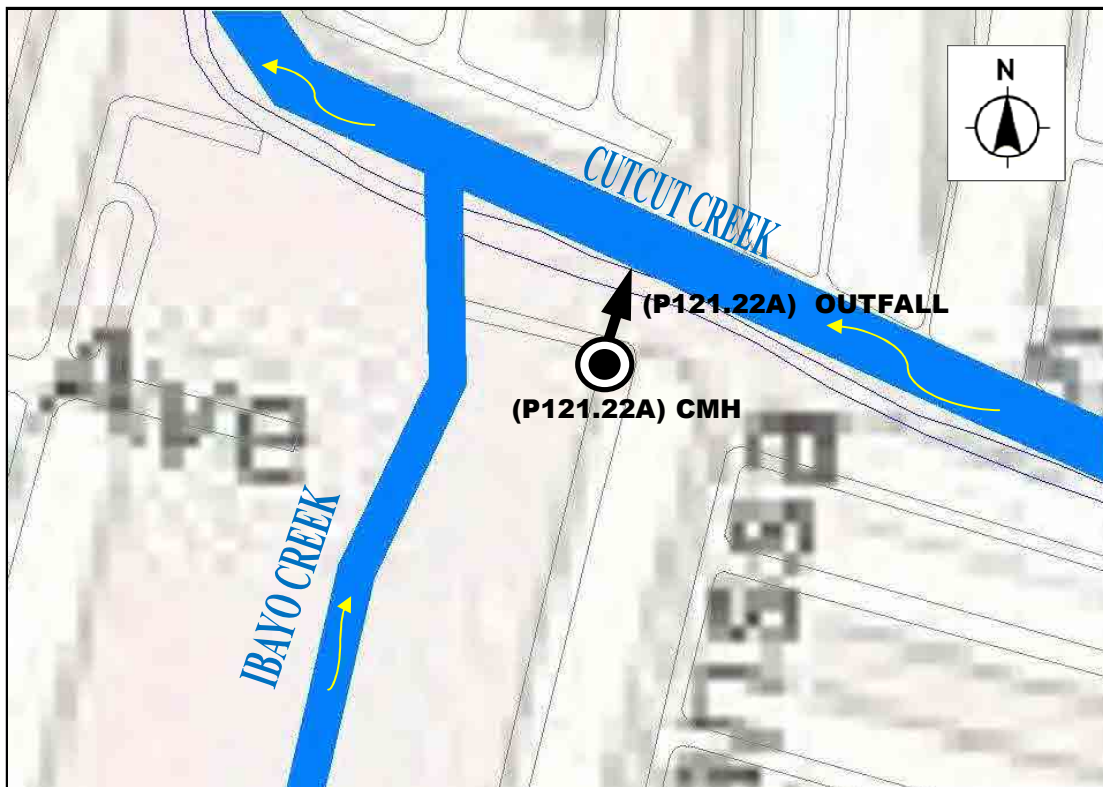

OUTFALL NO. P22.1

GP10

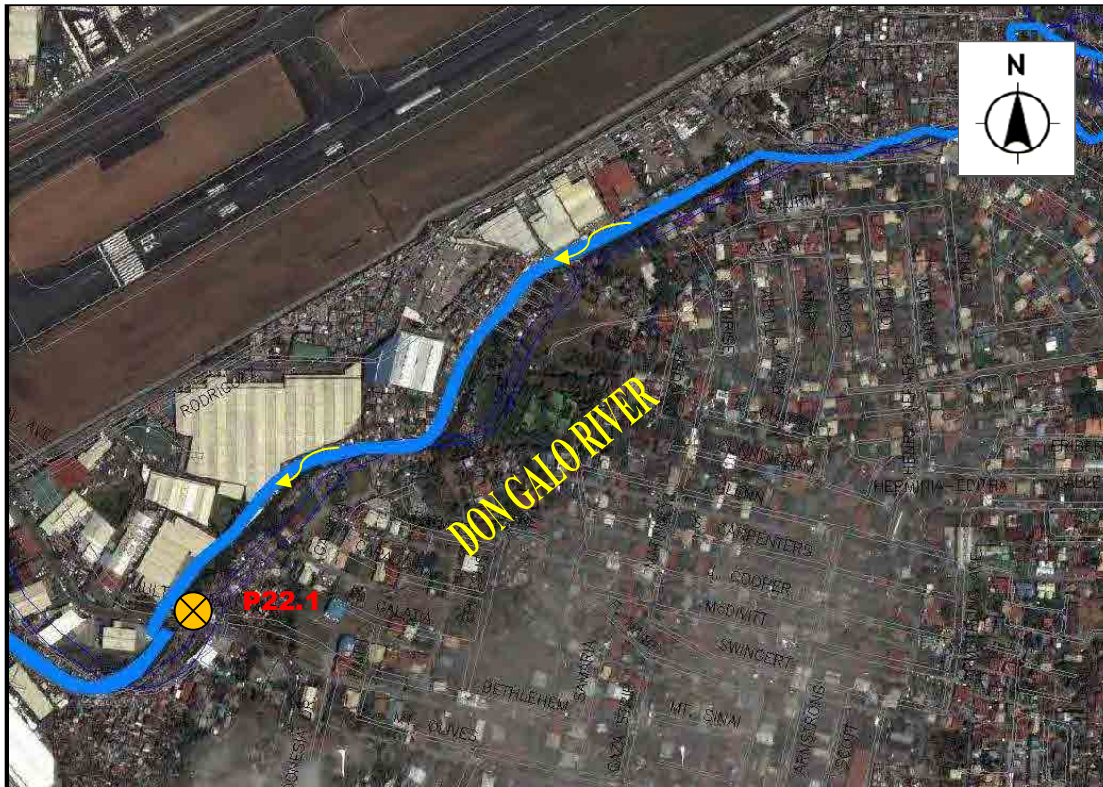

OUTFALL NO. P22.1





OUTFALL NO. P22.2U

GP10

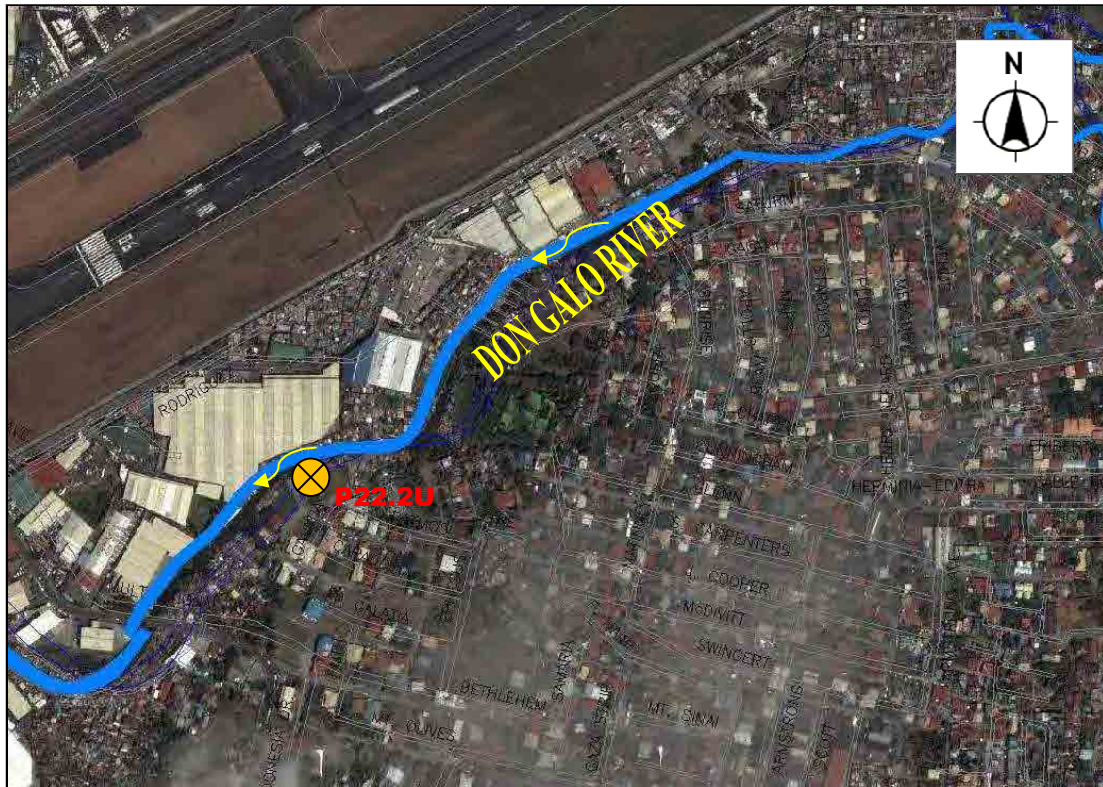

OUTFALL NO. P22.2U

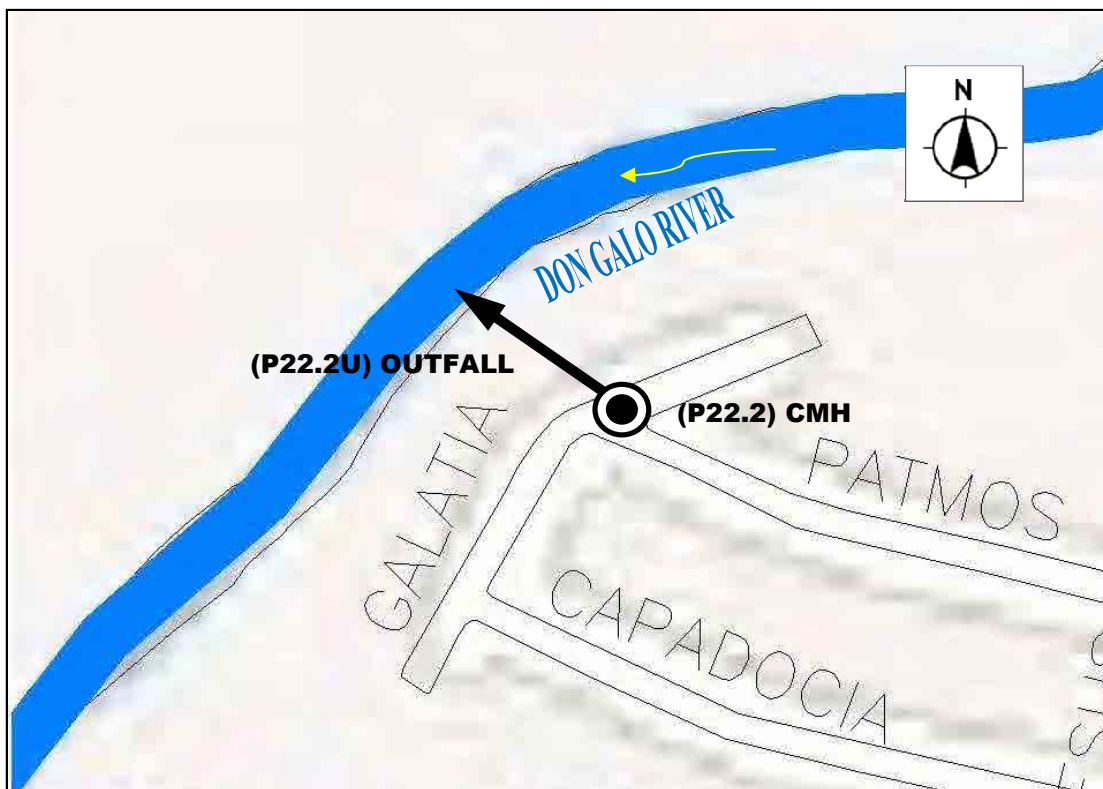

OUTFALL NO. P22.3U

GP10

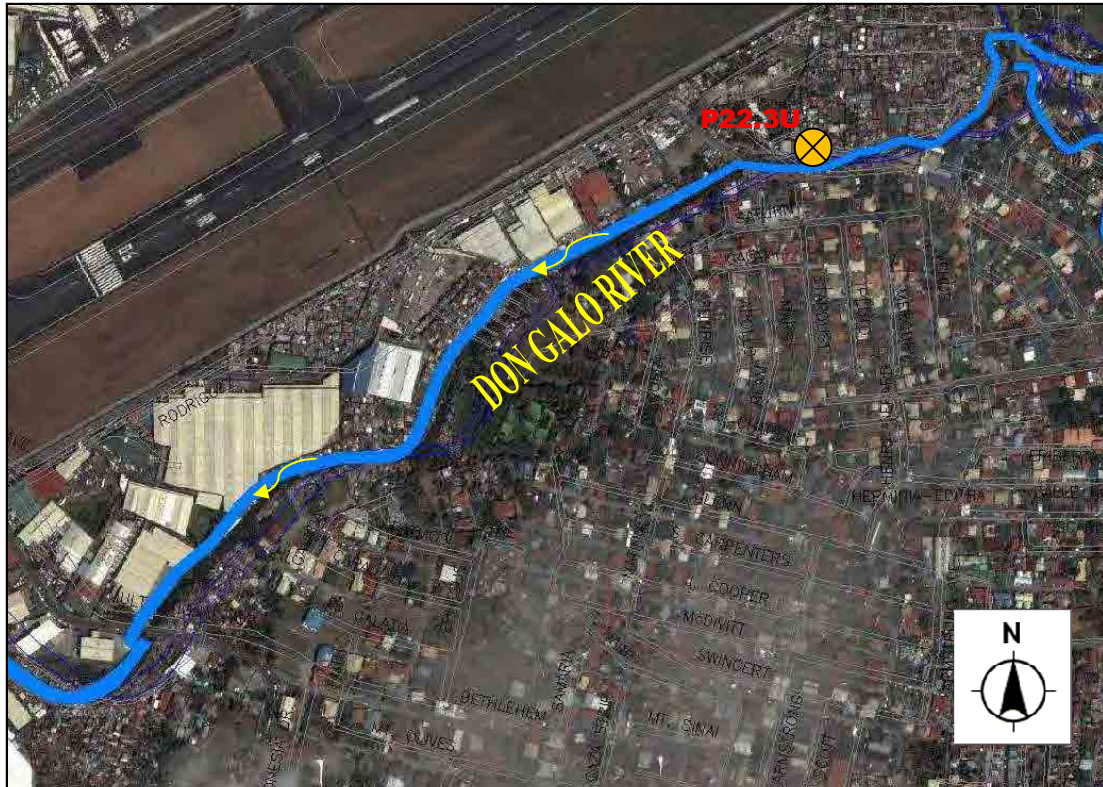

OUTFALL NO. P22.3U

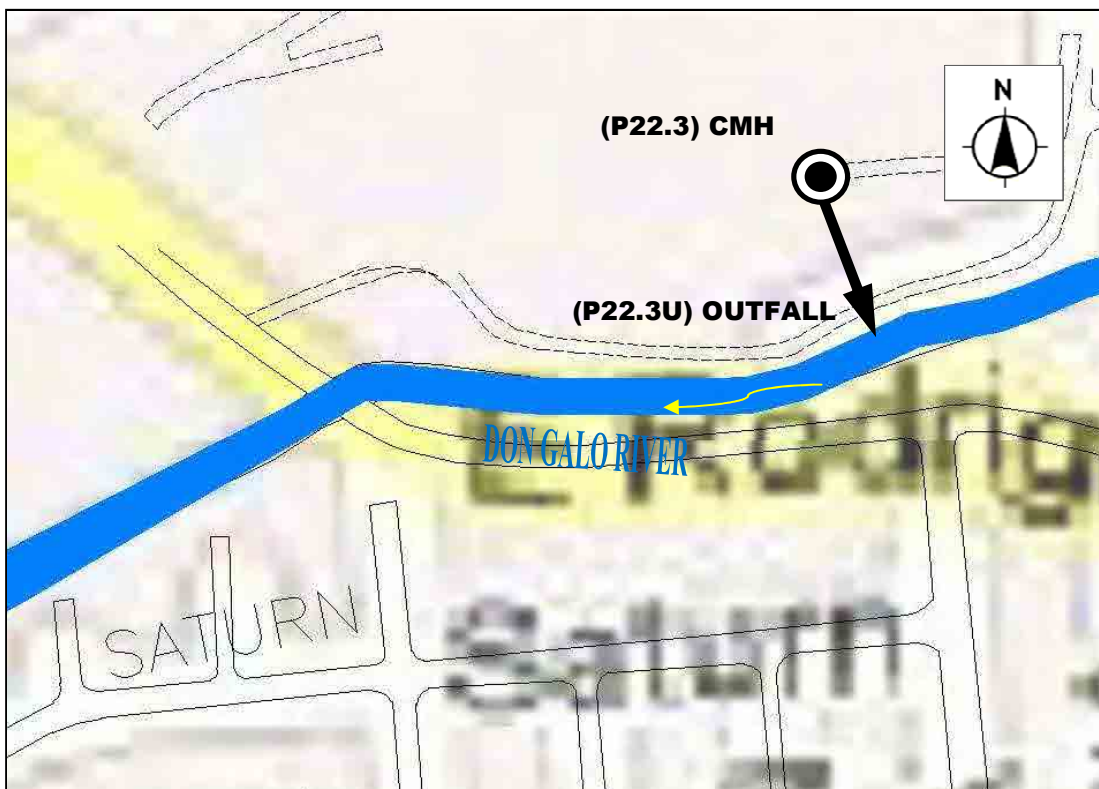

OUTFALL NO. P22.4A

GP9

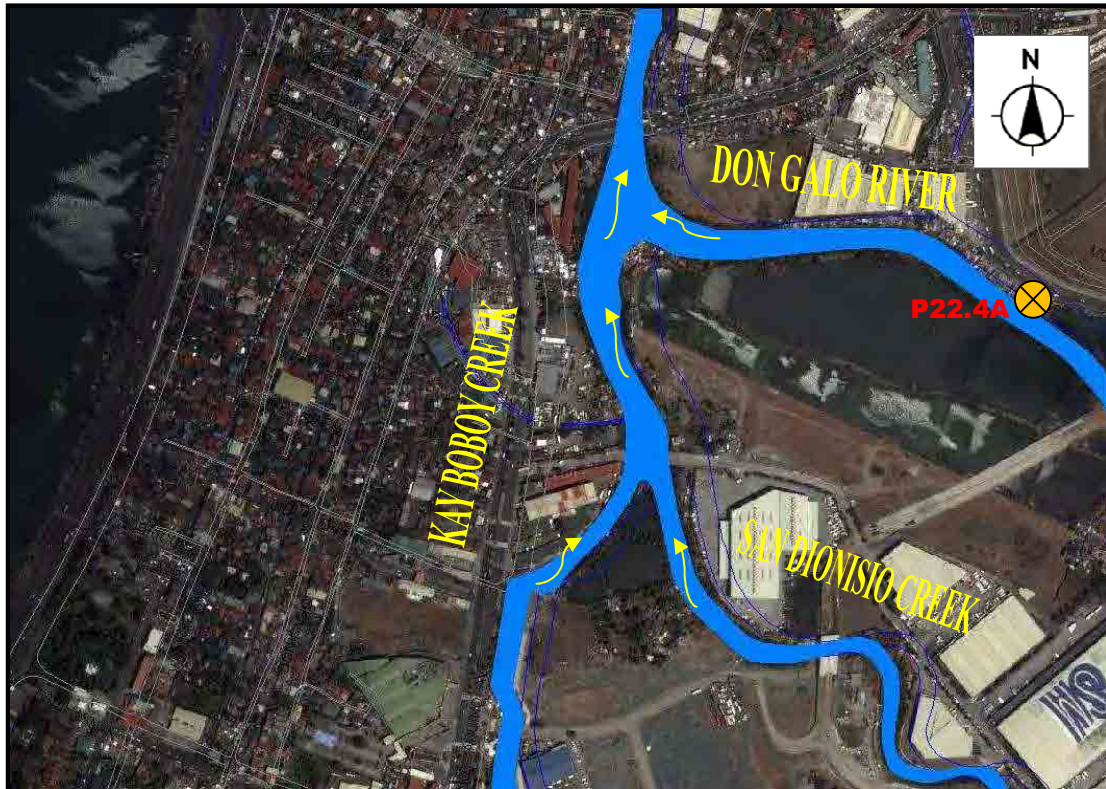

OUTFALL NO. P22.4A

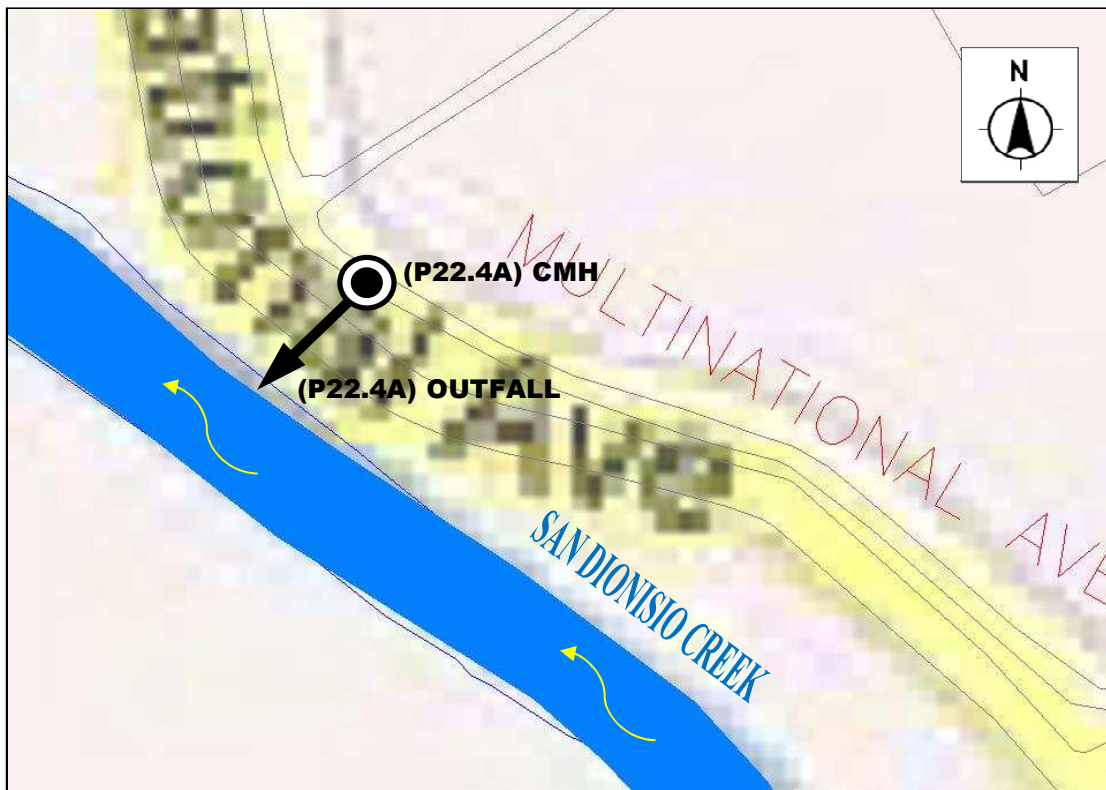

OUTFALL NO. P22.5A

GP10

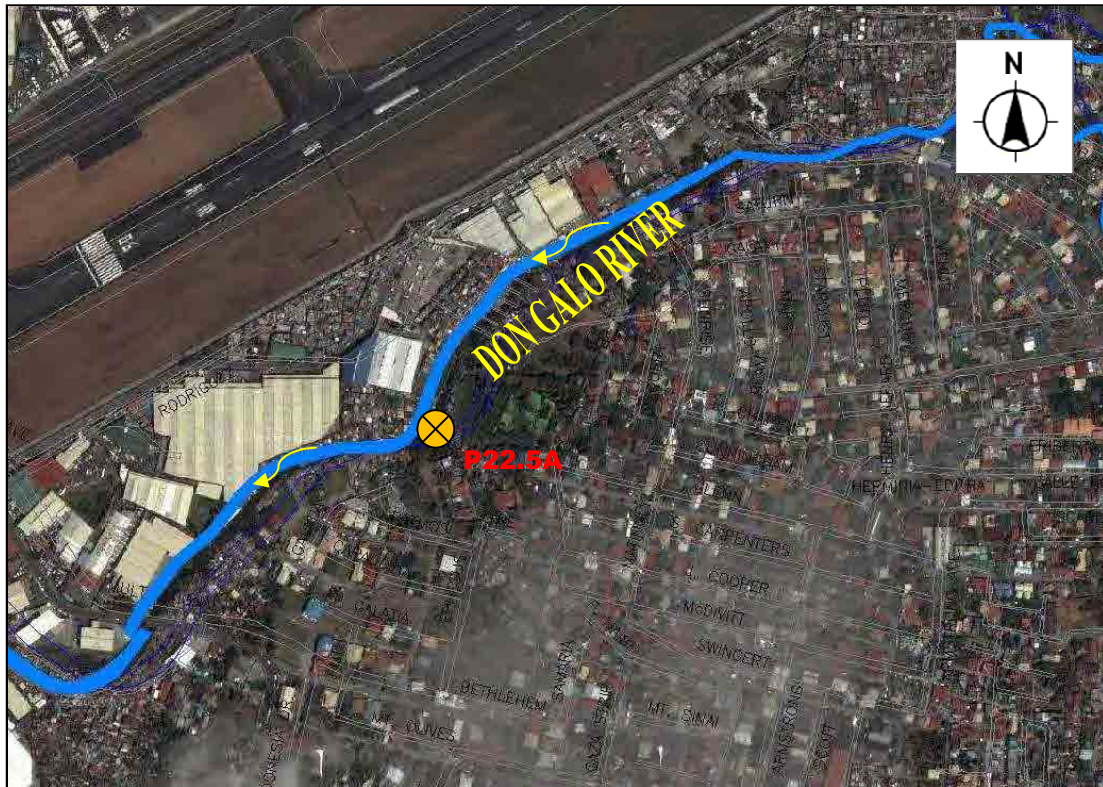

OUTFALL NO. P22.5A

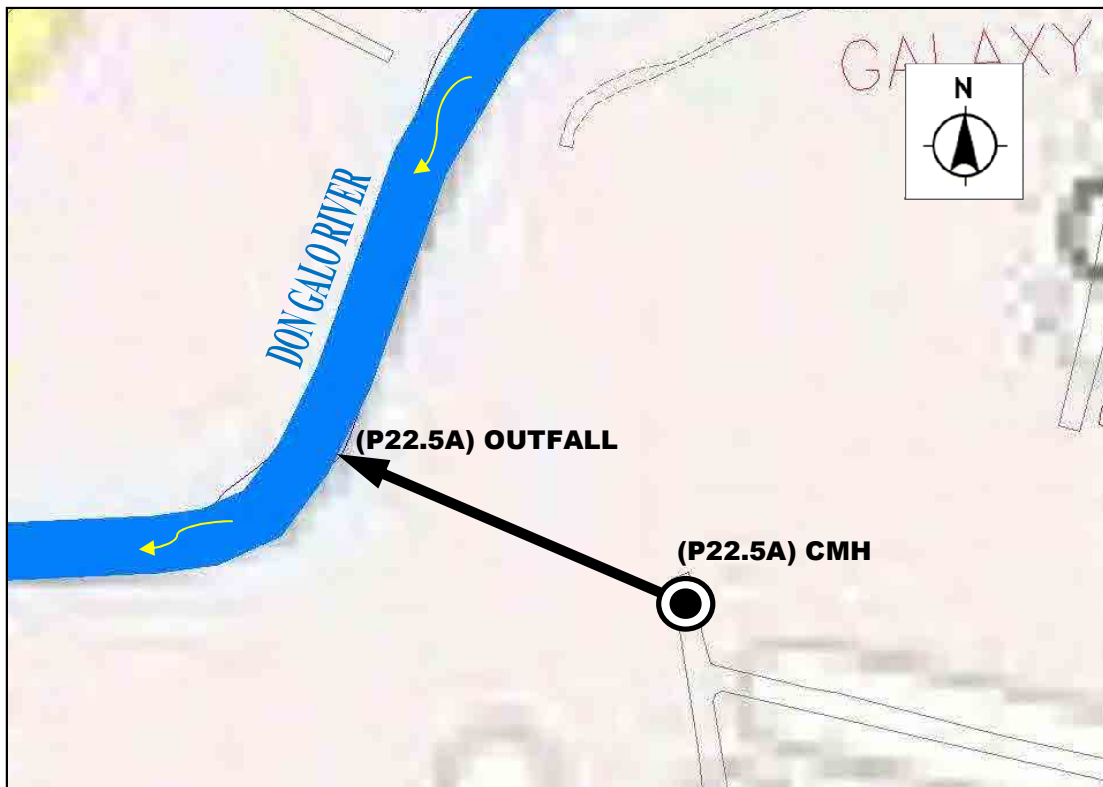



OUTFALL NO. P22.6A and P22.13A

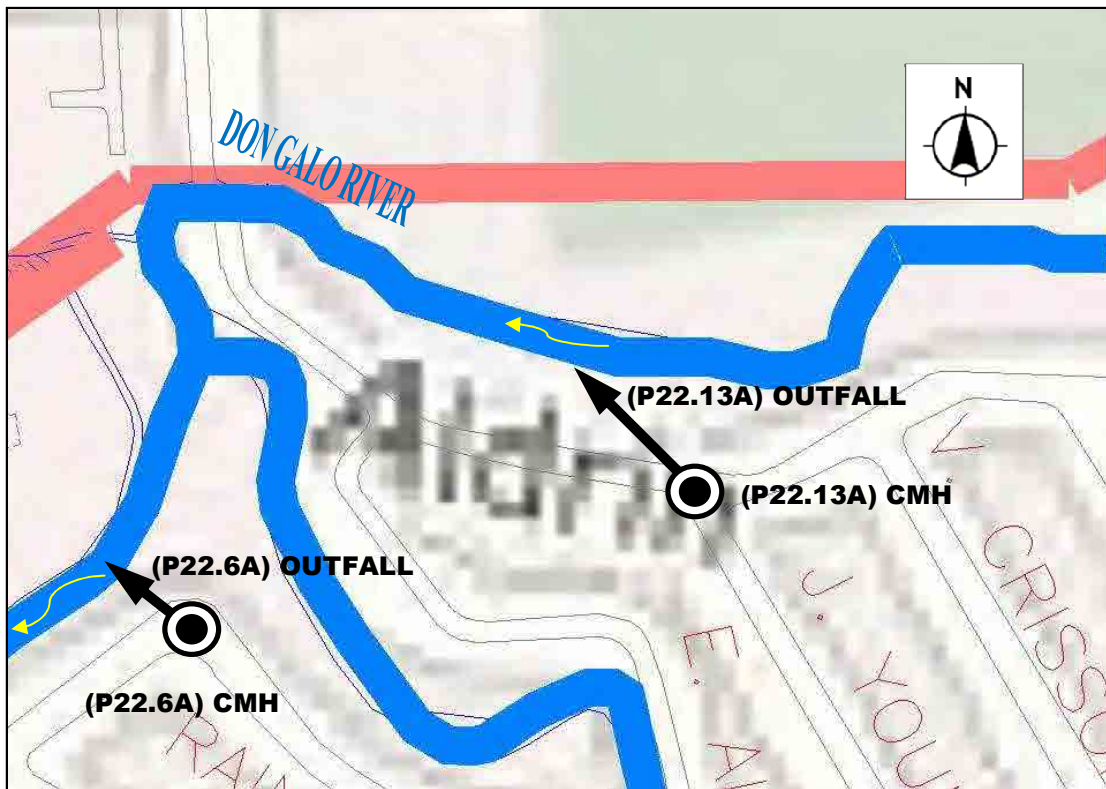

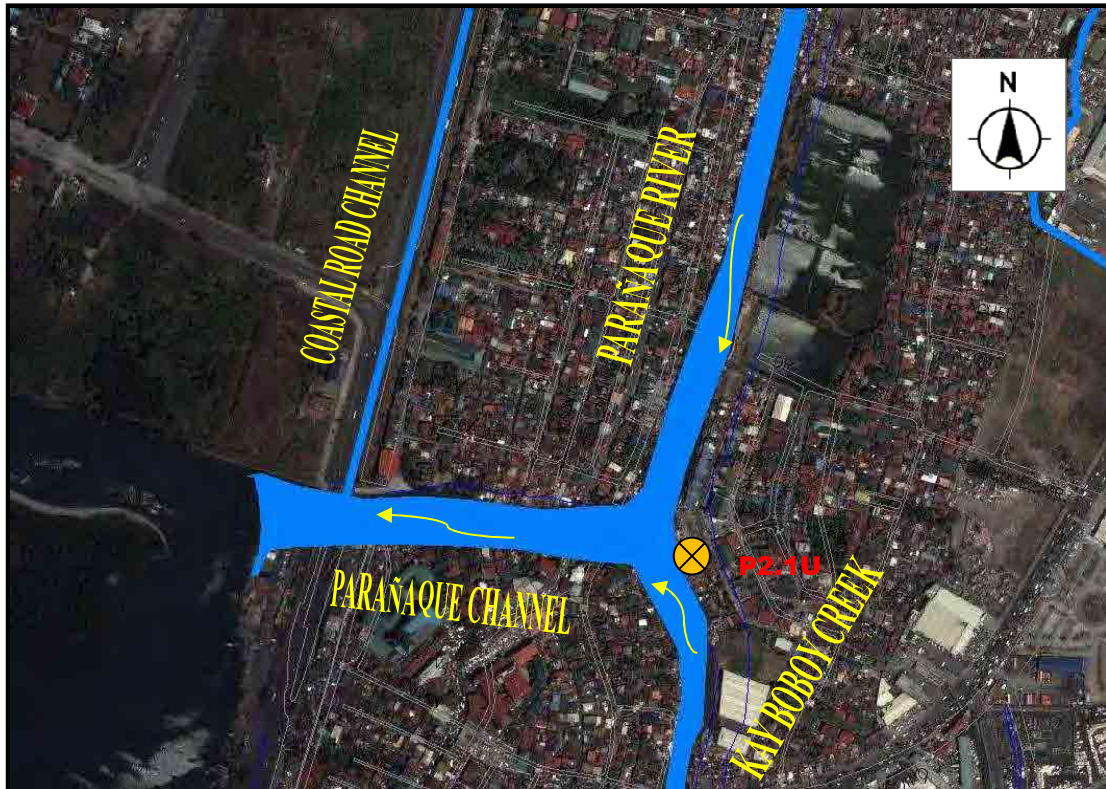

OUTFALL NO. P2.2U

GP9

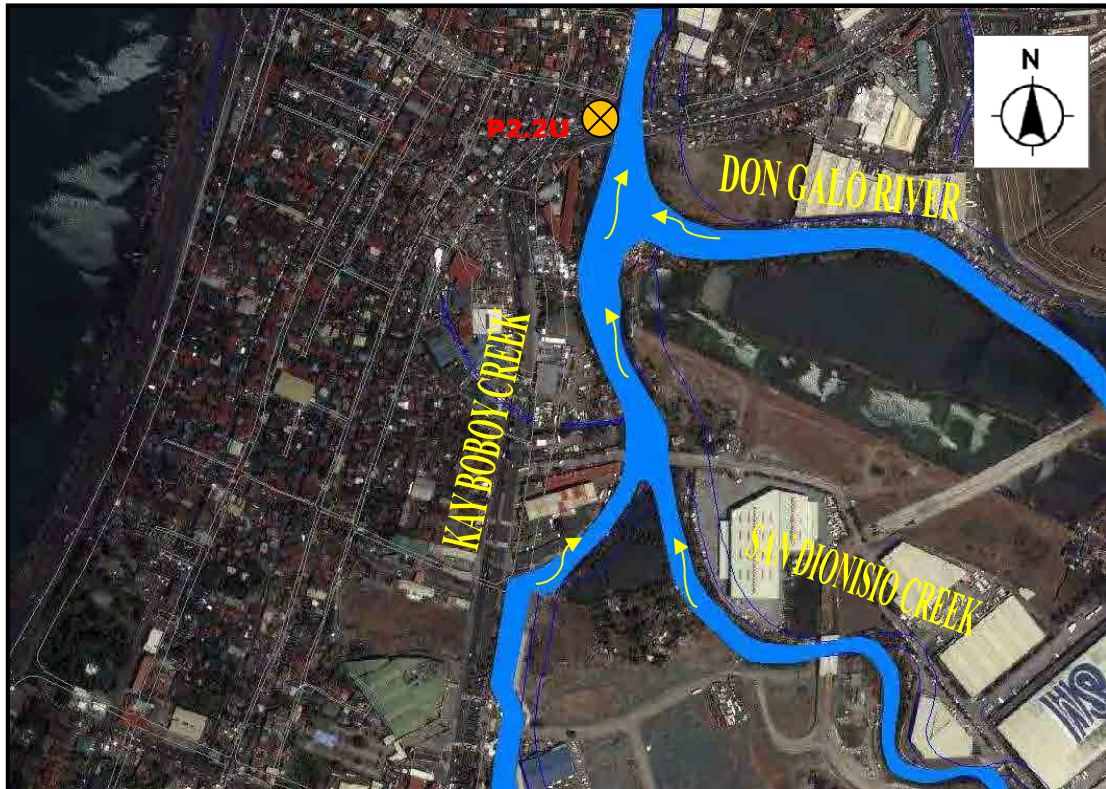

OUTFALL NO. P2.2U



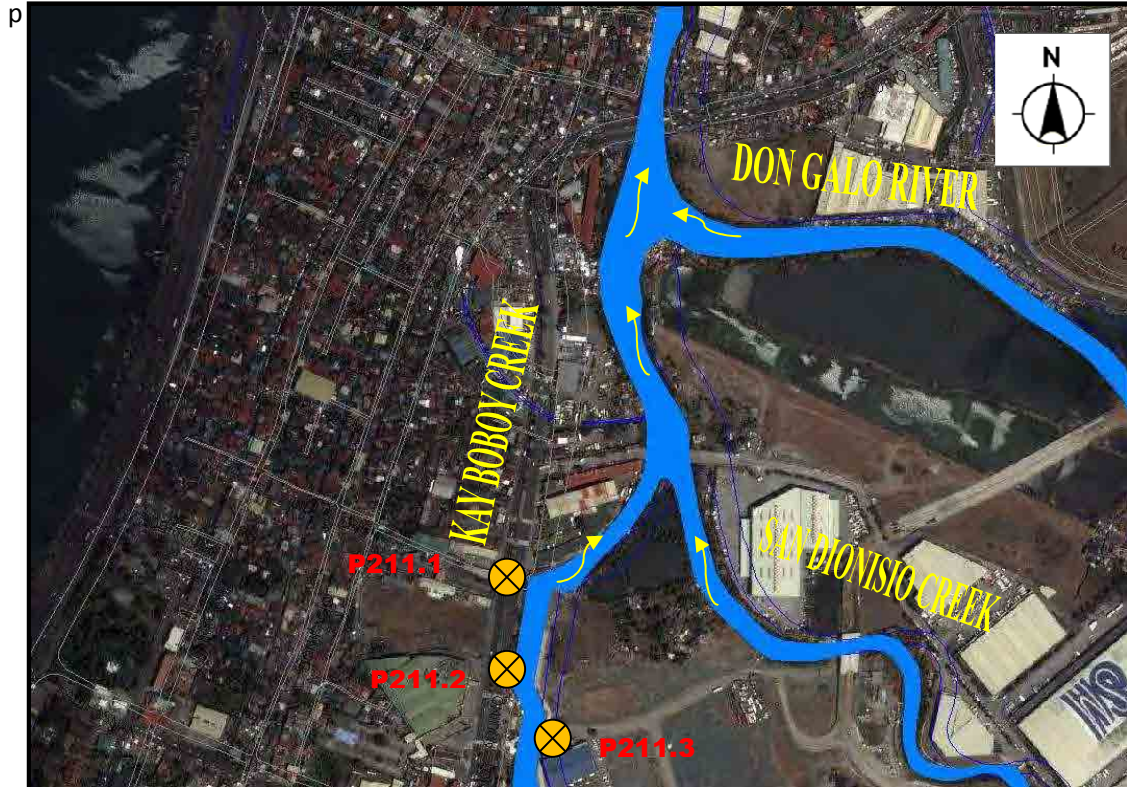

OUTFALL NO. P211.1 TO P211.3

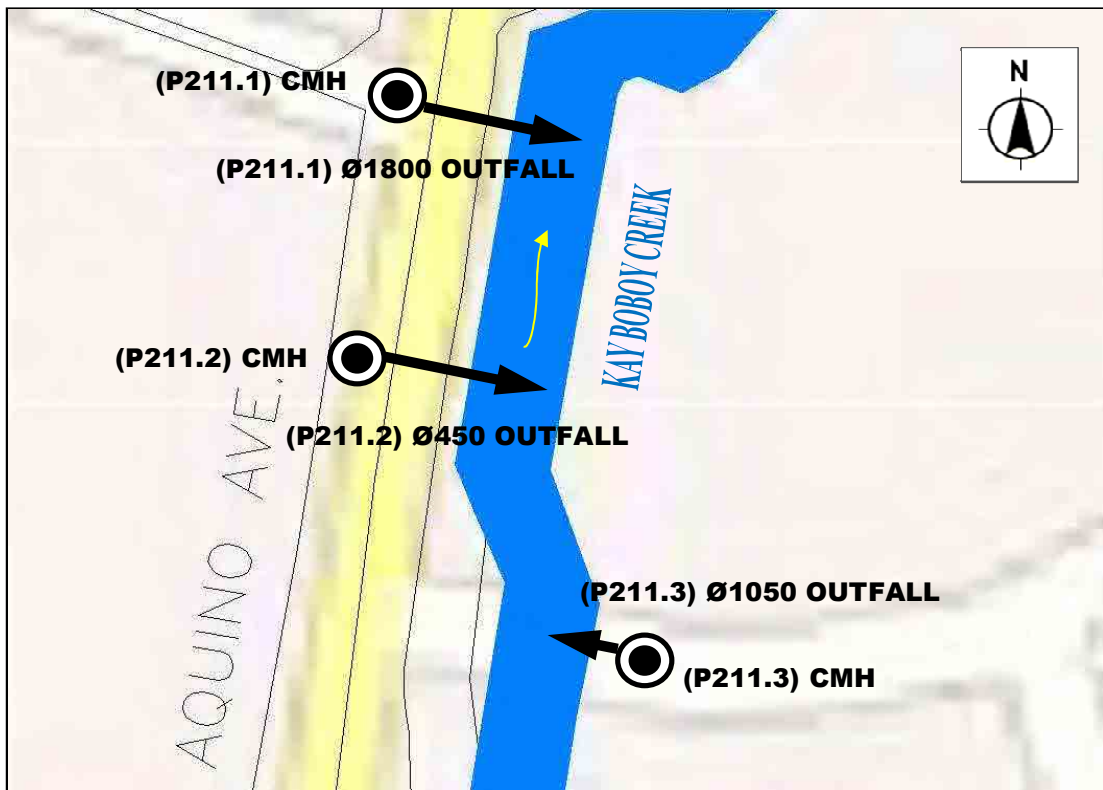



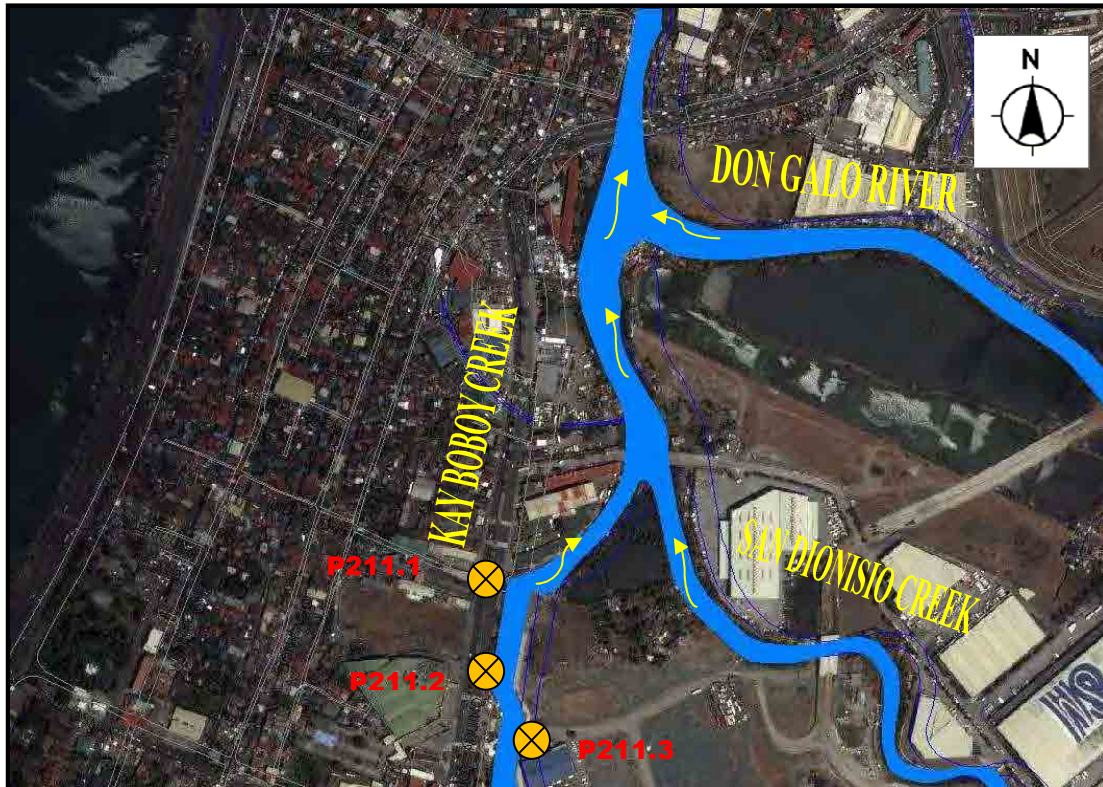

OUTFALL NO. P211.1 TO P211.3

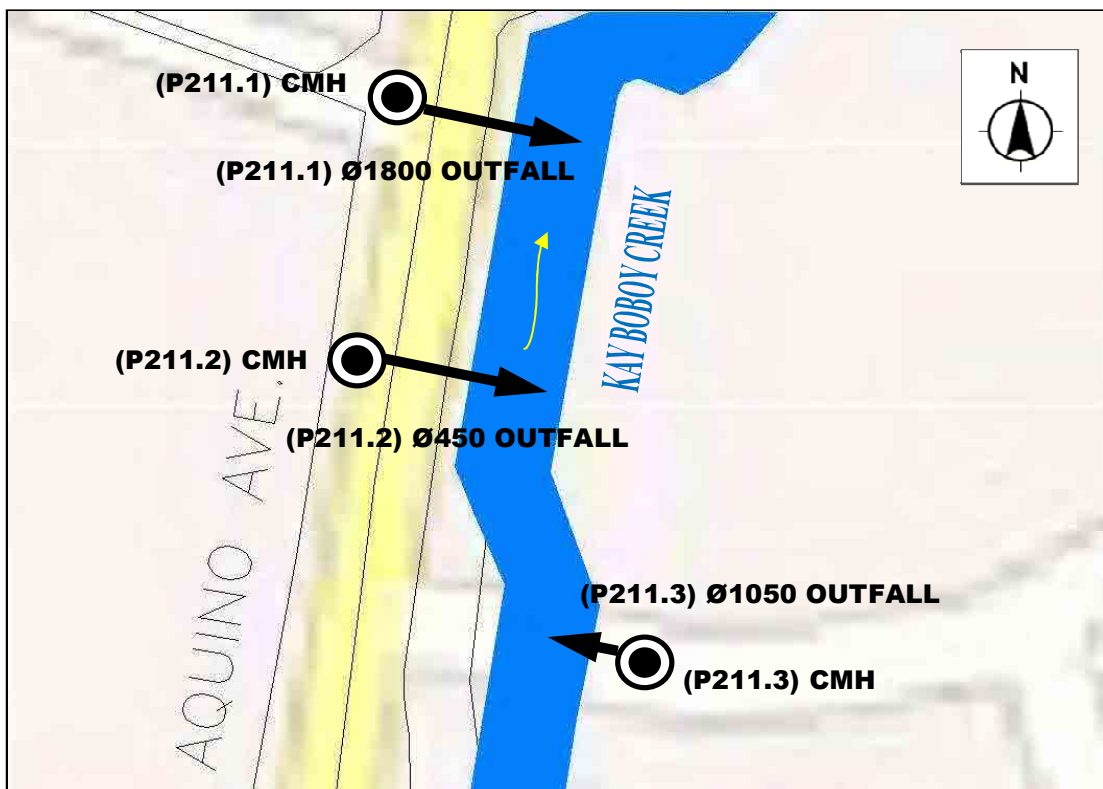

OUTFALL NO. P211.4U TO P211.5U

GP12

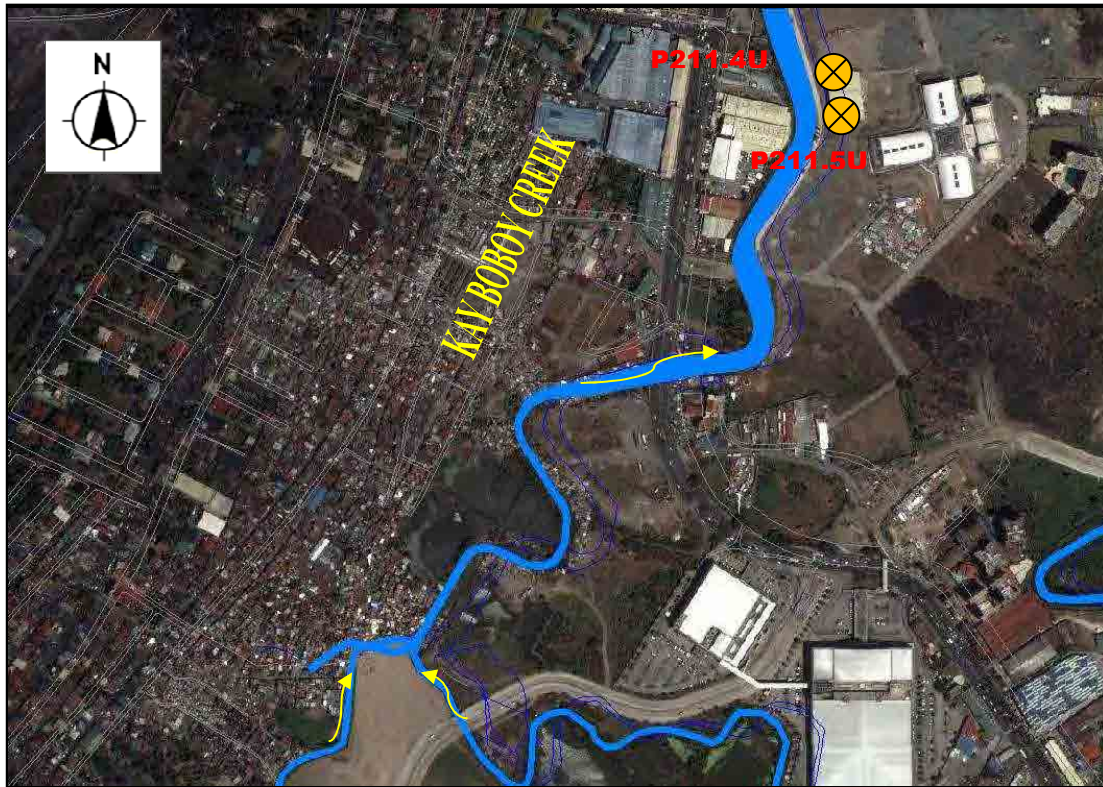

OUTFALL NO. P211.4U TO P211.5U

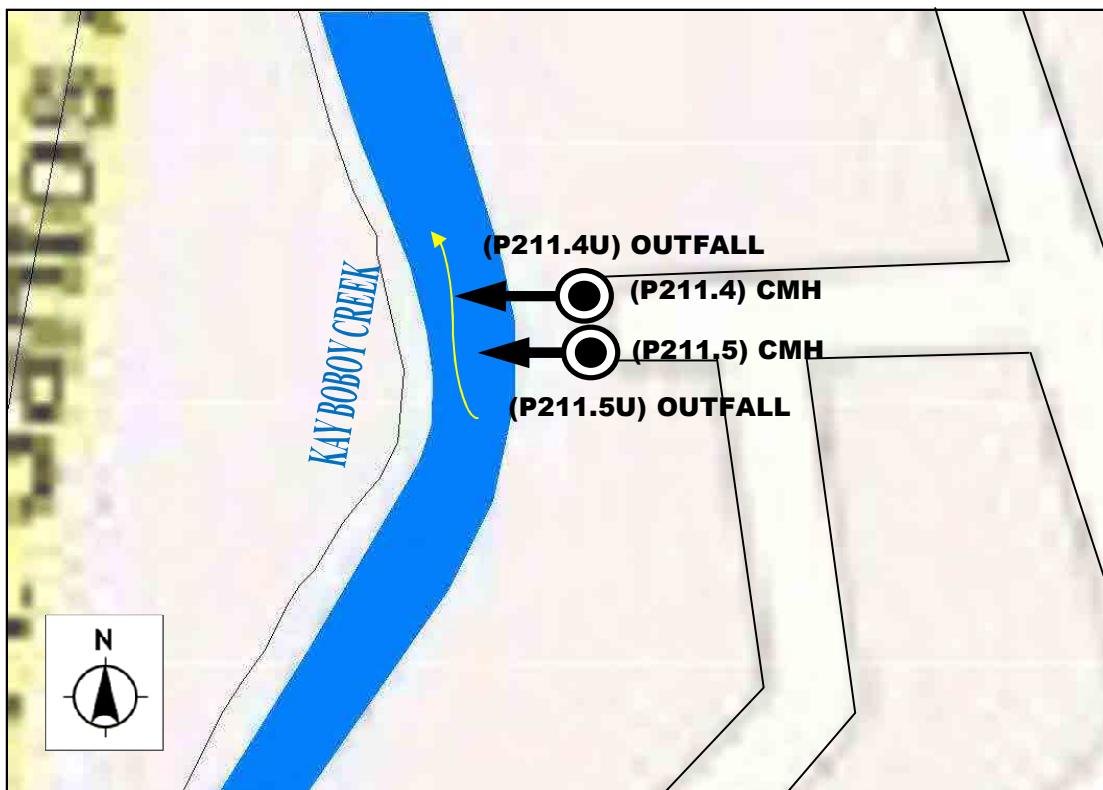



OUTFALL NO. P211.6 TO P211.8





OUTFALL NO. P211.9 TO P211.10



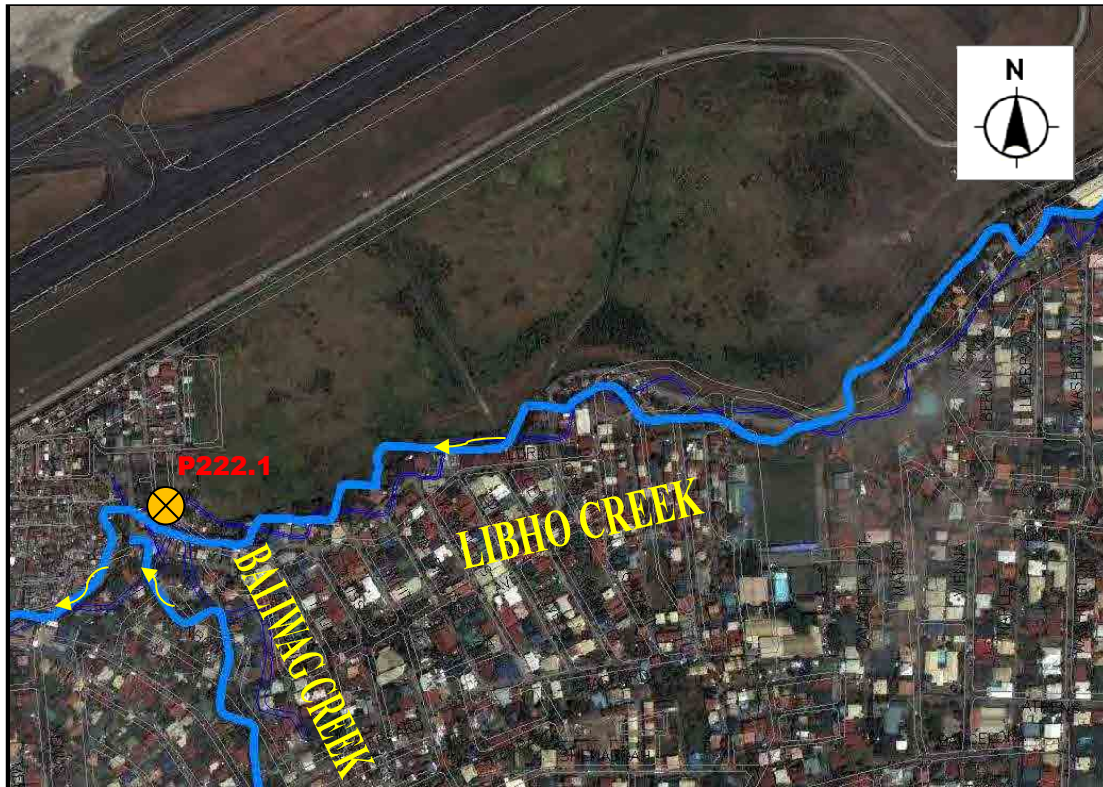

OUTFALL NO. P222.1

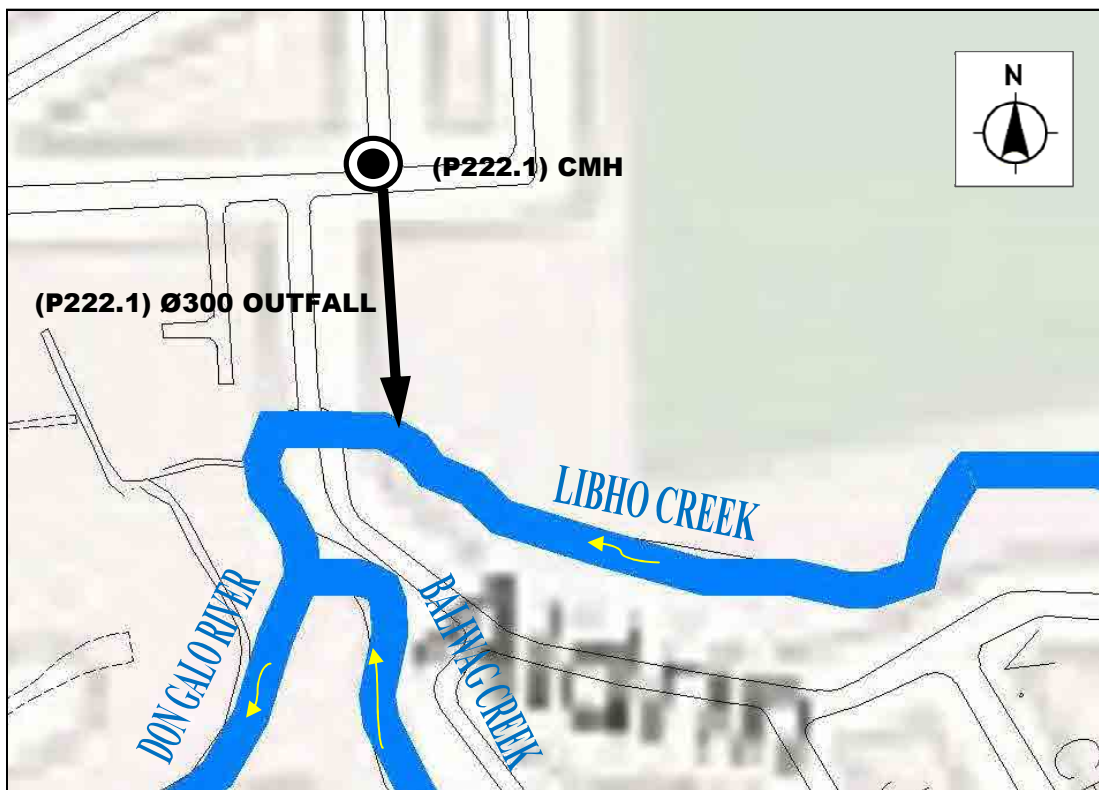

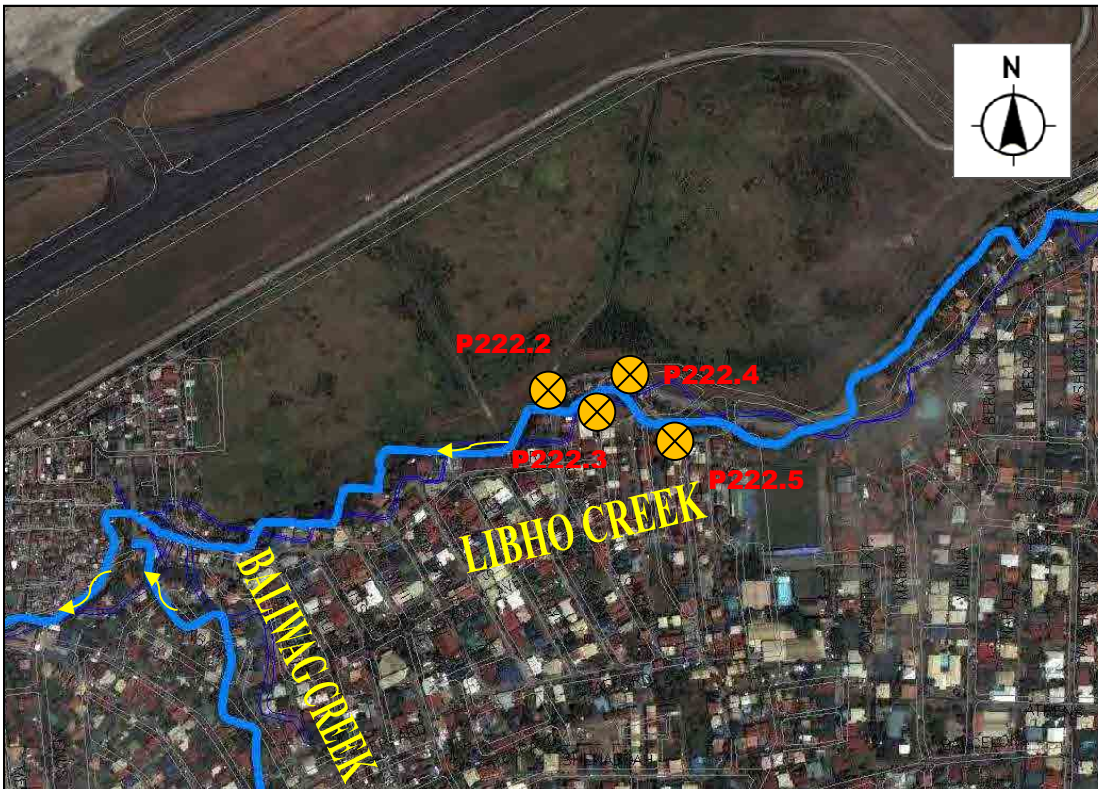

OUTFALL NO. P222.2 TO P222.5

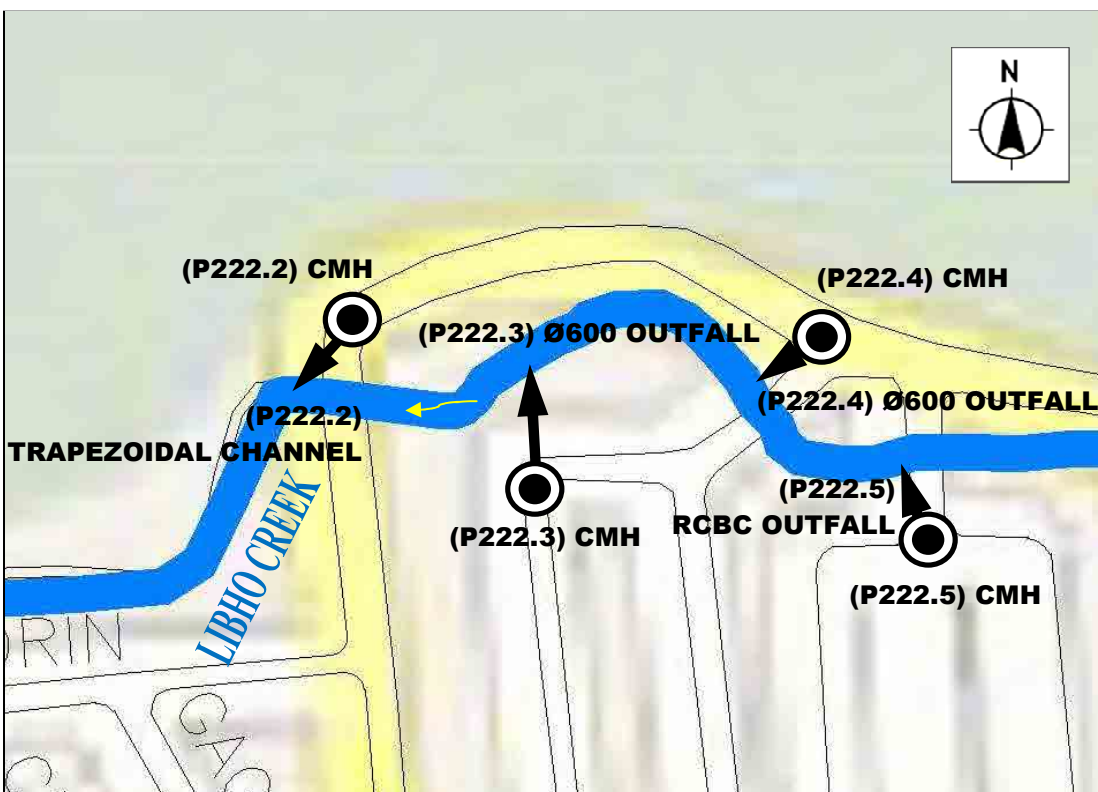

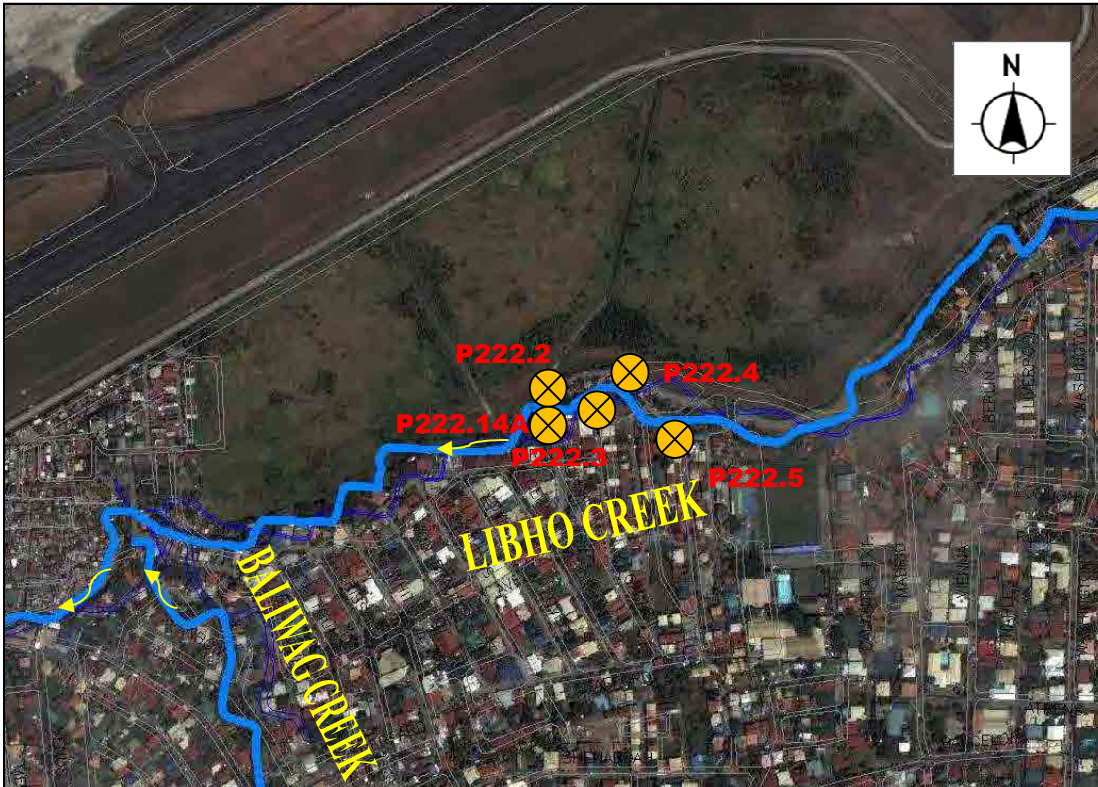

OUTFALL NO. P222.2 TO P222.5, P222.14A

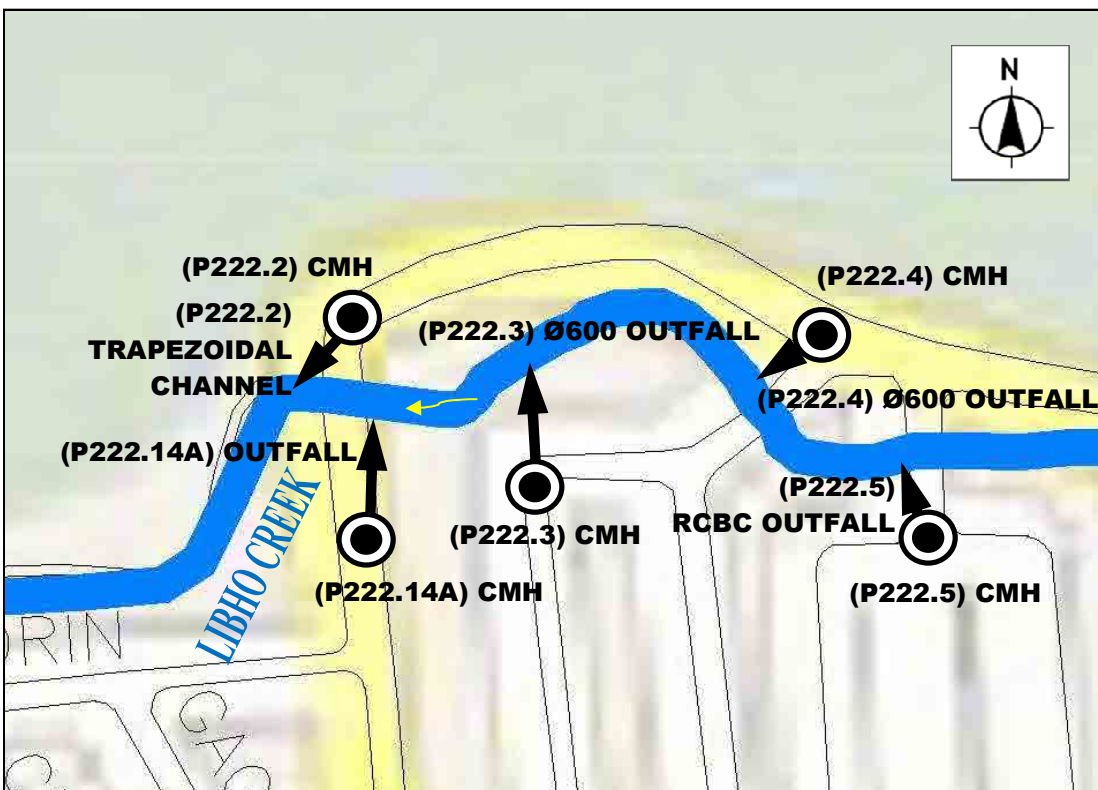

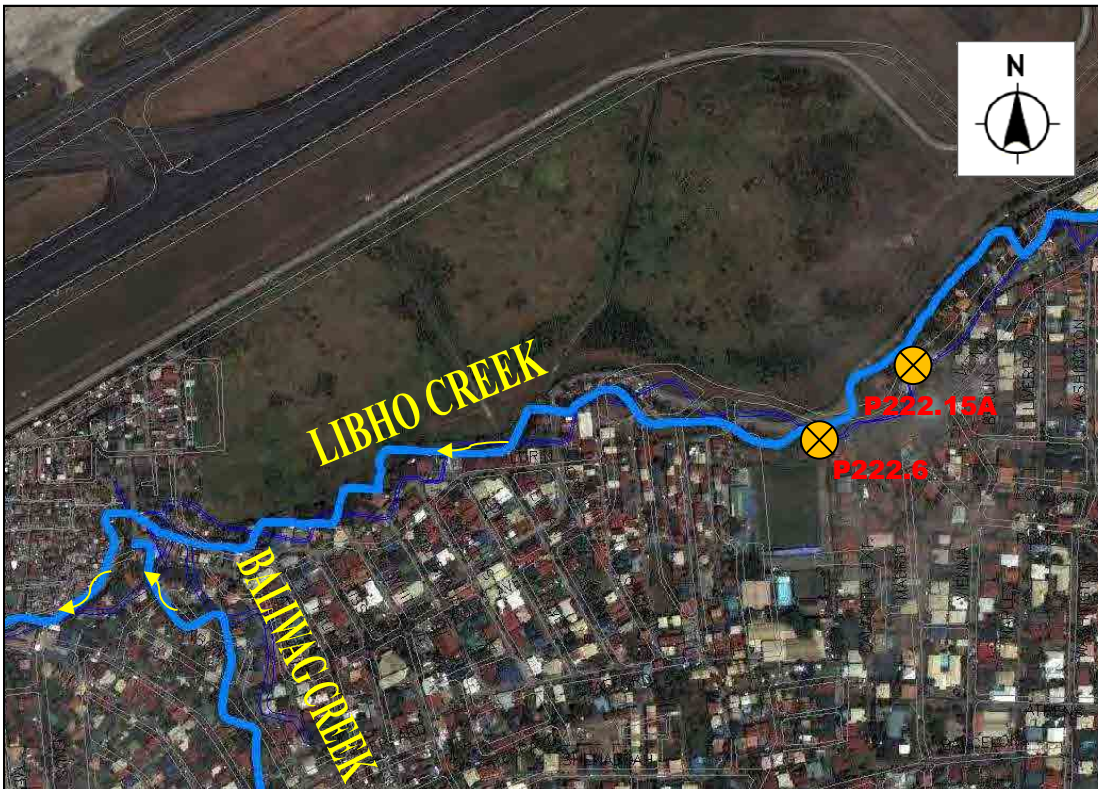

OUTFALL NO. P222.6 and P222.15A

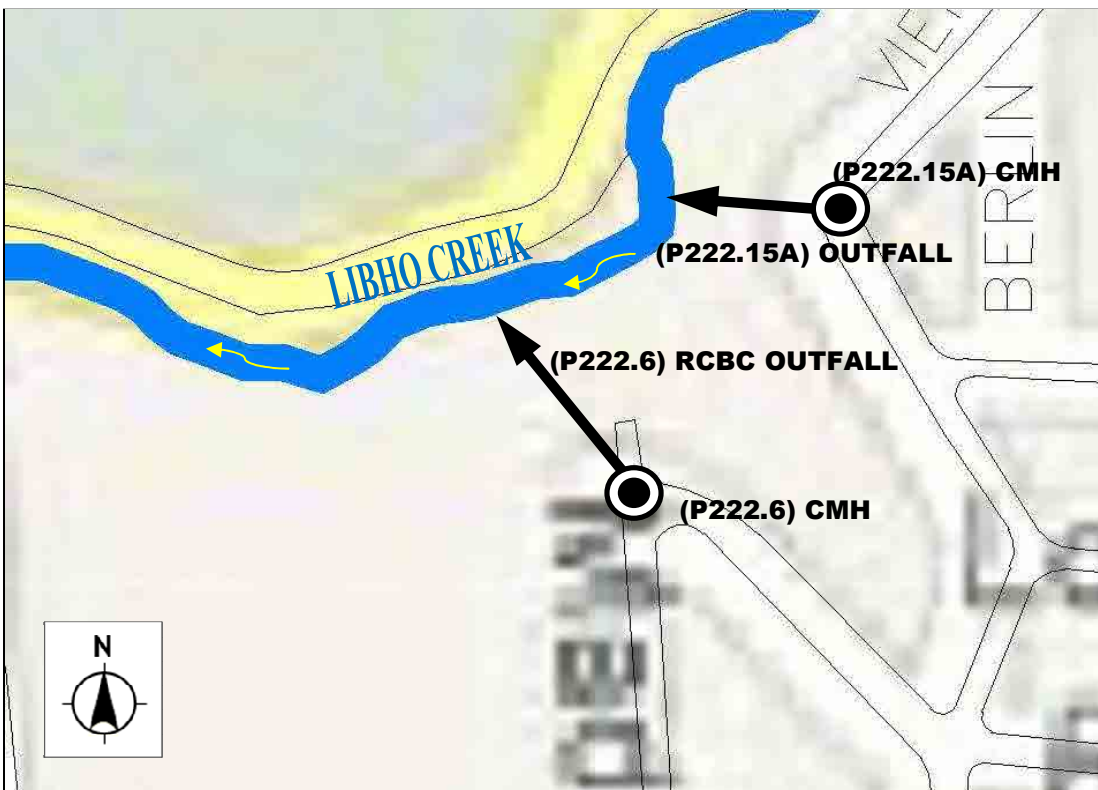



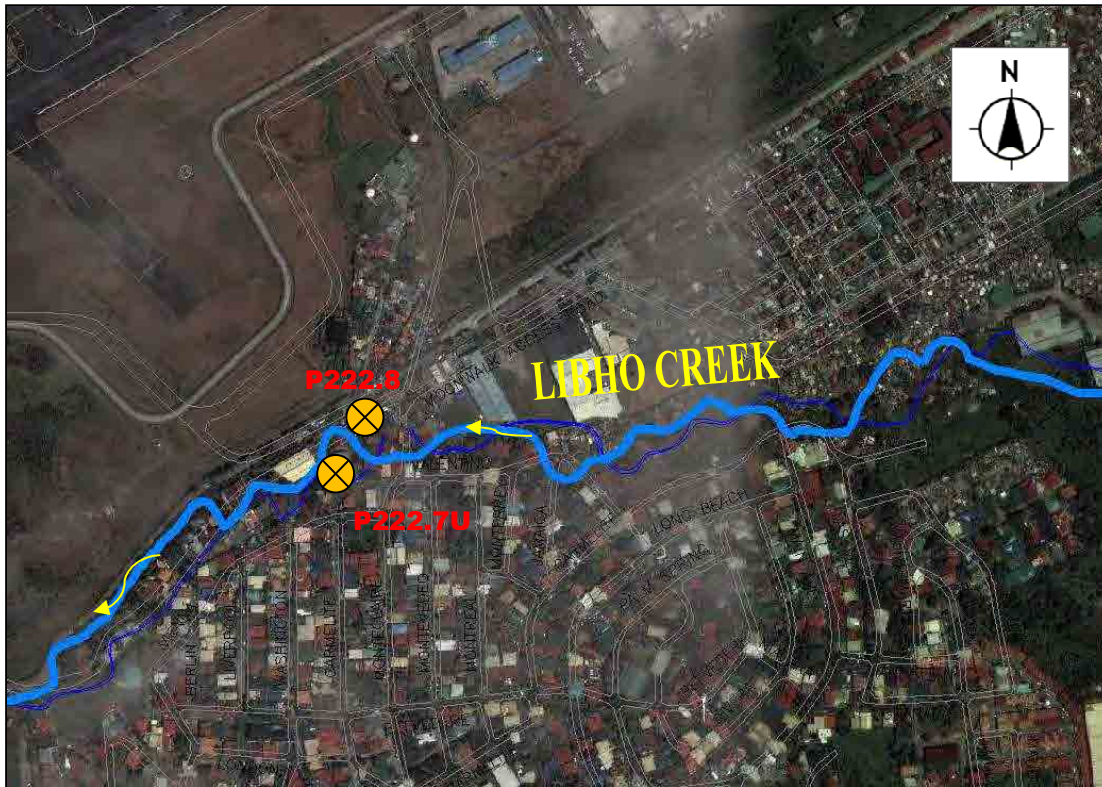

OUTFALL NO. P222.7U TO P222.8



OUTFALL NO. P222.9U

GP7

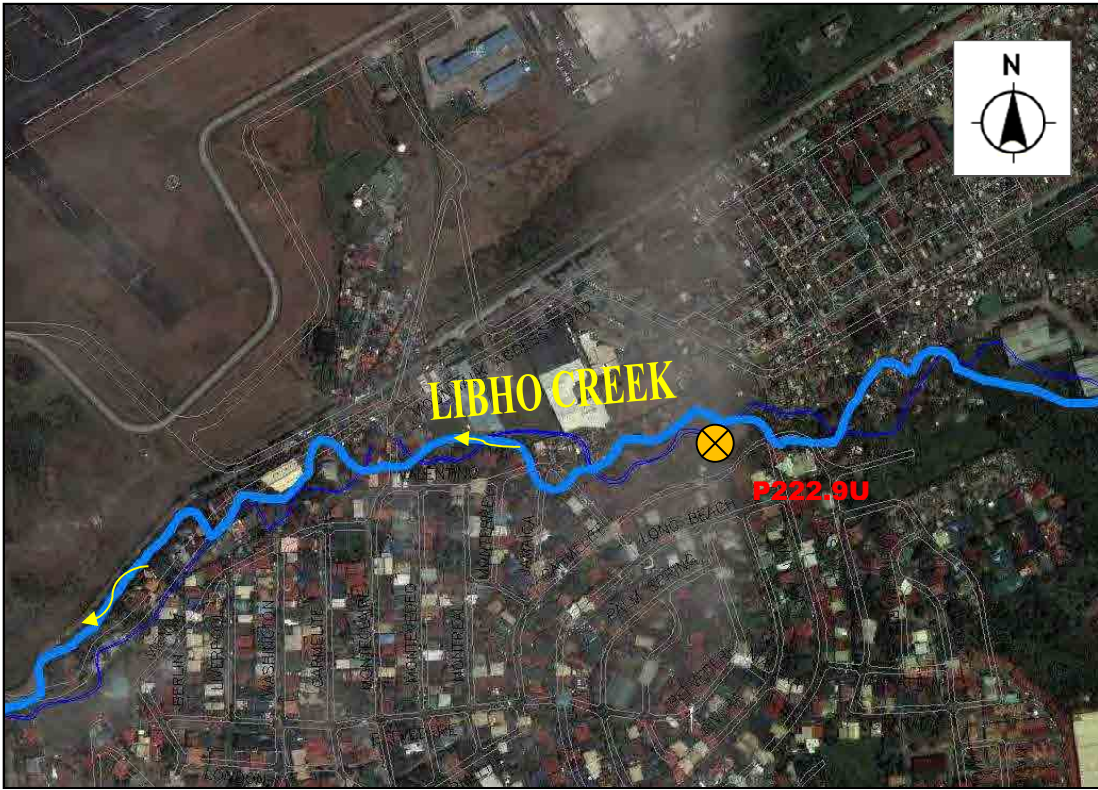

OUTFALL NO. P222.9U



OUTFALL NO. P222.10 TO P222.11 & P222.13

GP8



OUTFALL NO. P222.10 TO P222.11 & P222.13

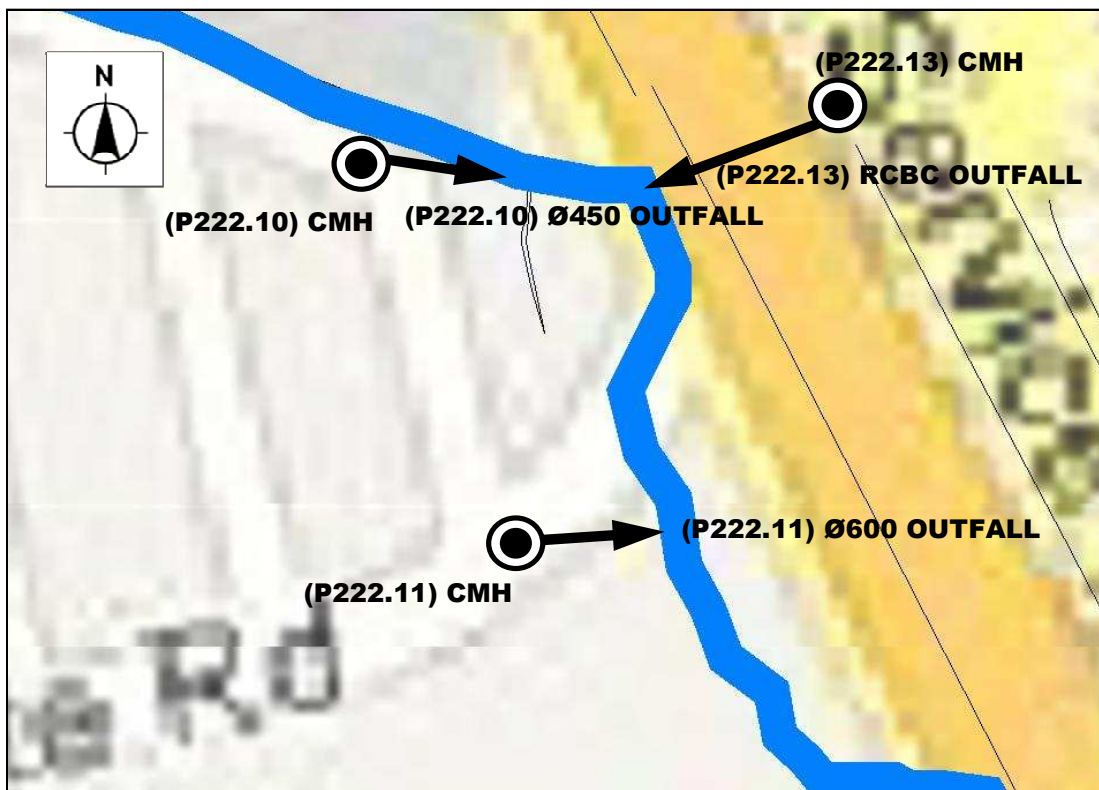

OUTFALL NO. P222.12

GP8



OUTFALL NO. P222.12

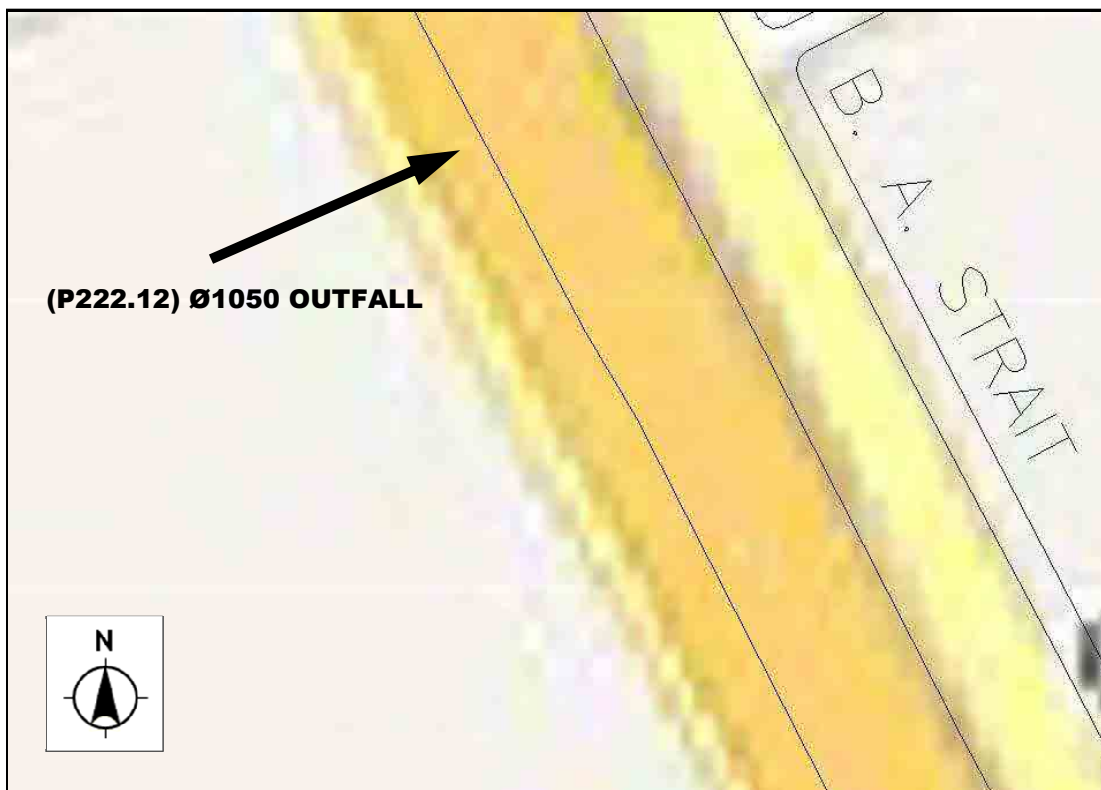

OUTFALL NO. P222.16A

GP8



OUTFALL NO. P222.16A

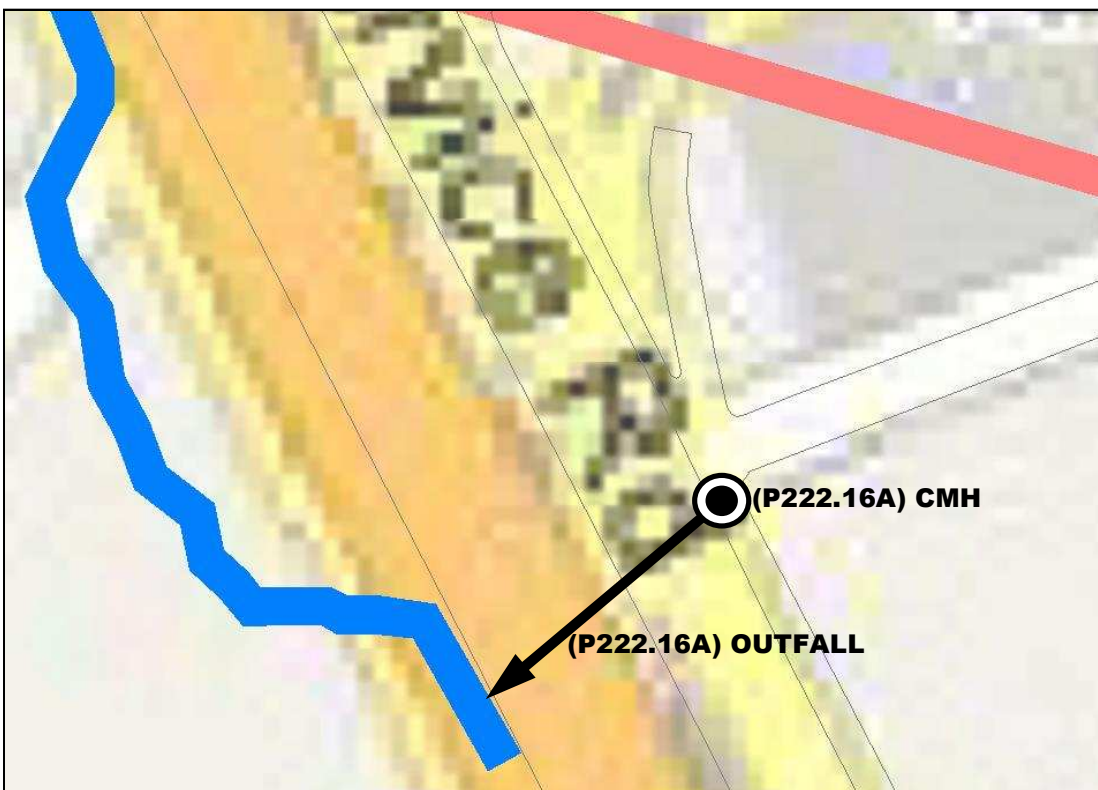

OUTFALL NO. P222.17A

GP8



OUTFALL NO. P222.17A



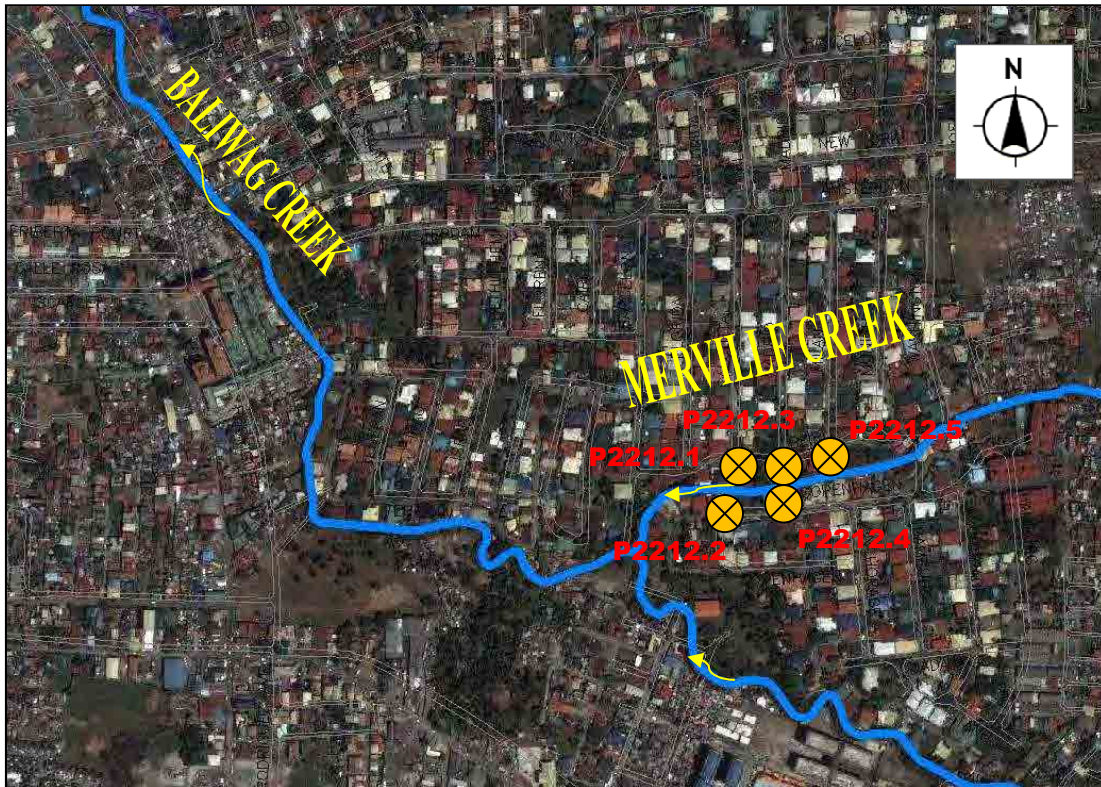

OUTFALL NO. P2212.1 TO P2212.5





OUTFALL NO. P2212.6A TO P2212.7A





OUTFALL NO. P2212.8A TO P2212.9A

GP11a



OUTFALL NO. P2212.8A TO P2212.9A



OUTFALL NO. P2212.10A TO P2212.11A

GP11a



OUTFALL NO. P2212.10A TO P2212.11A



OUTFALL NO. P2212.12A

GP11a

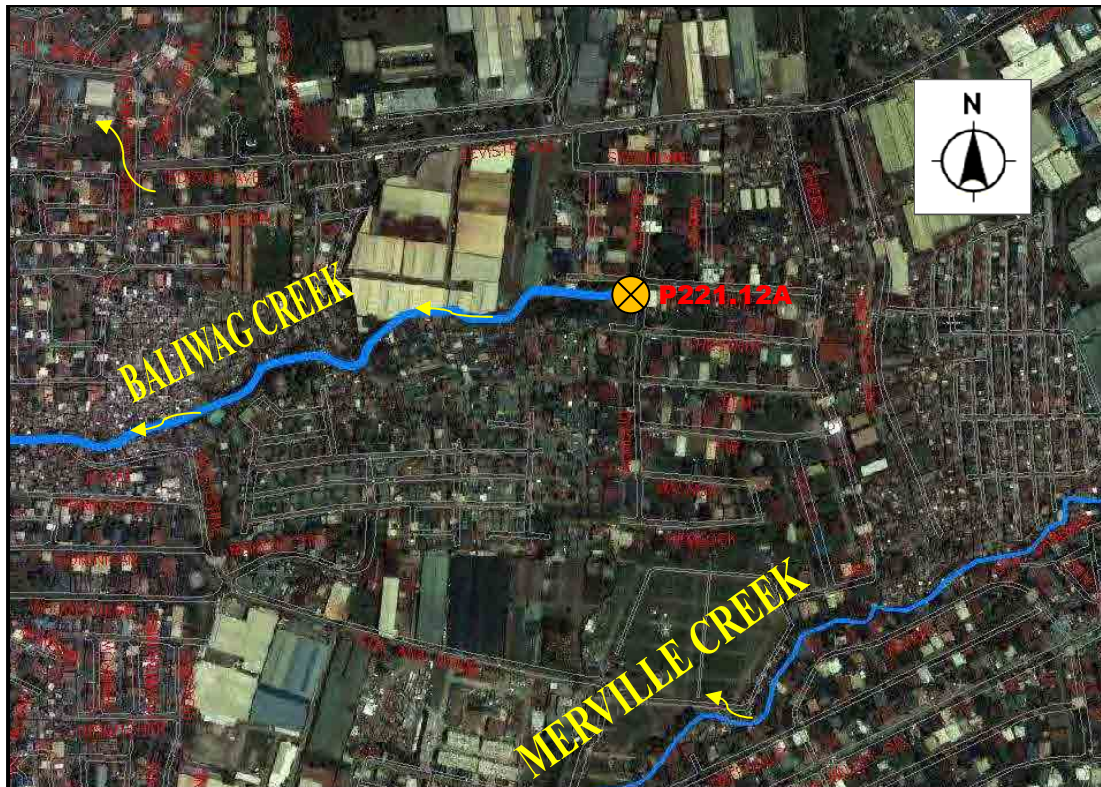

OUTFALL NO. P2212.12A

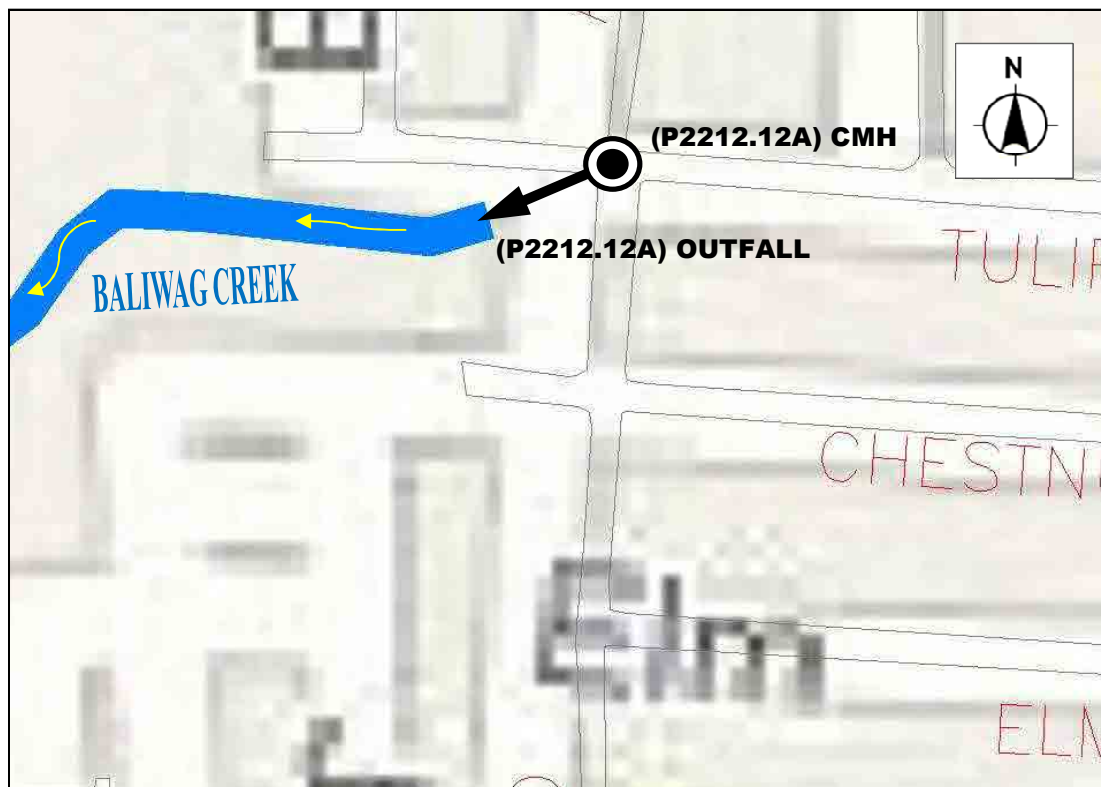

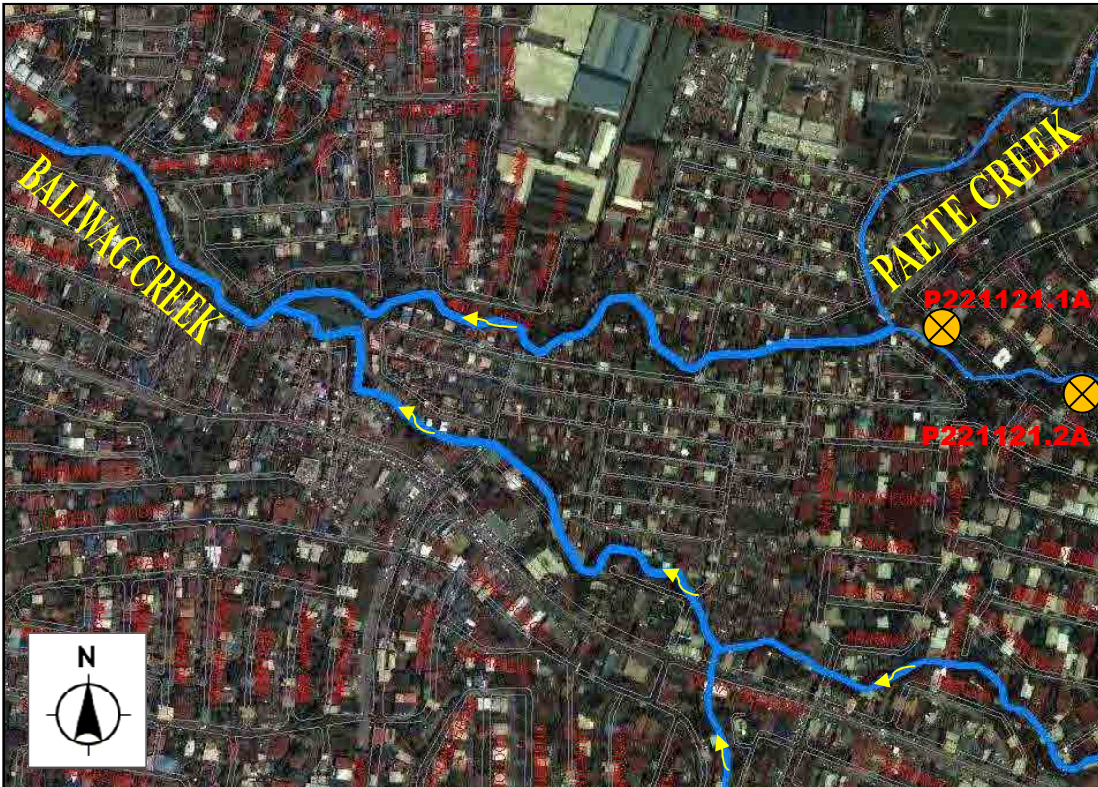

OUTFALL NO. P221121.1A & P221121.2A

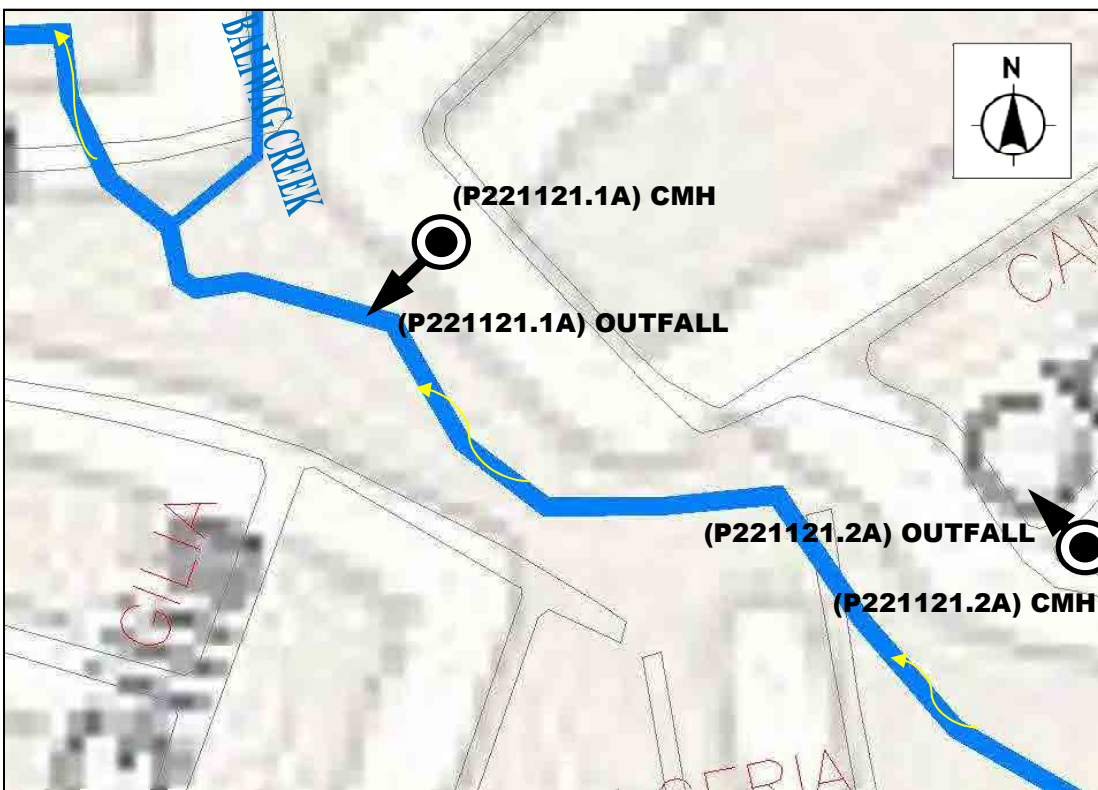

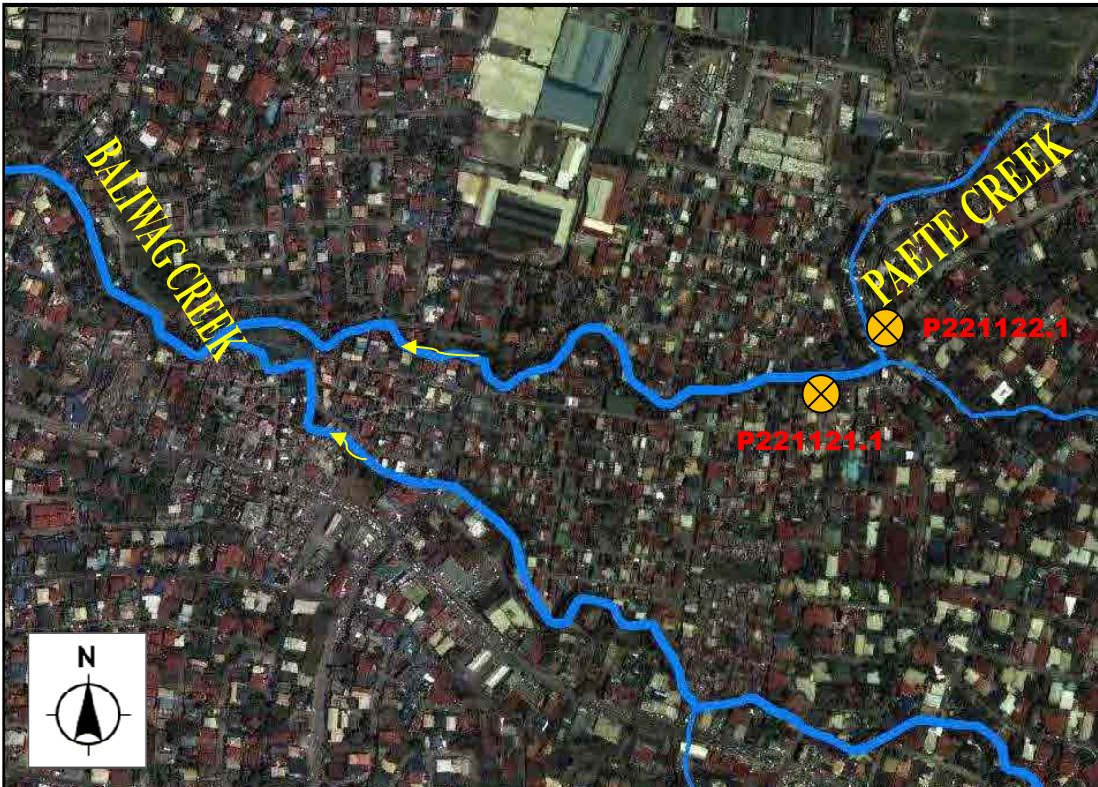

OUTFALL NO. P221121.1 & P221122.1

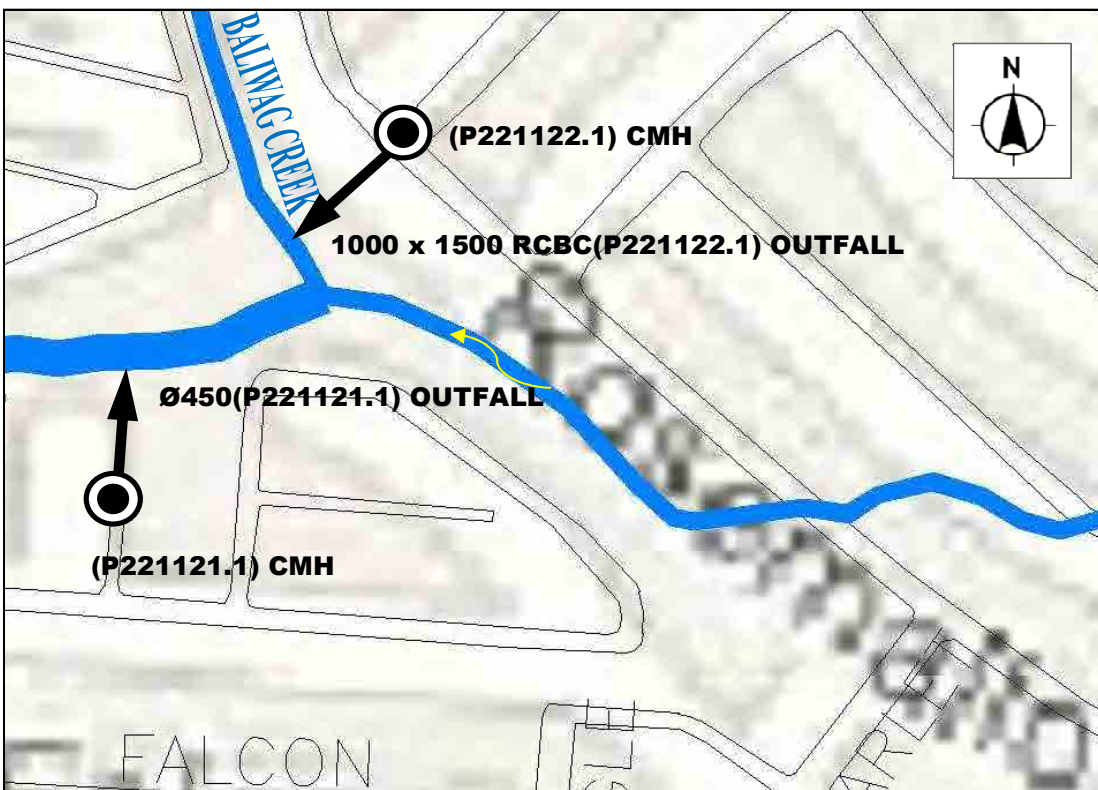

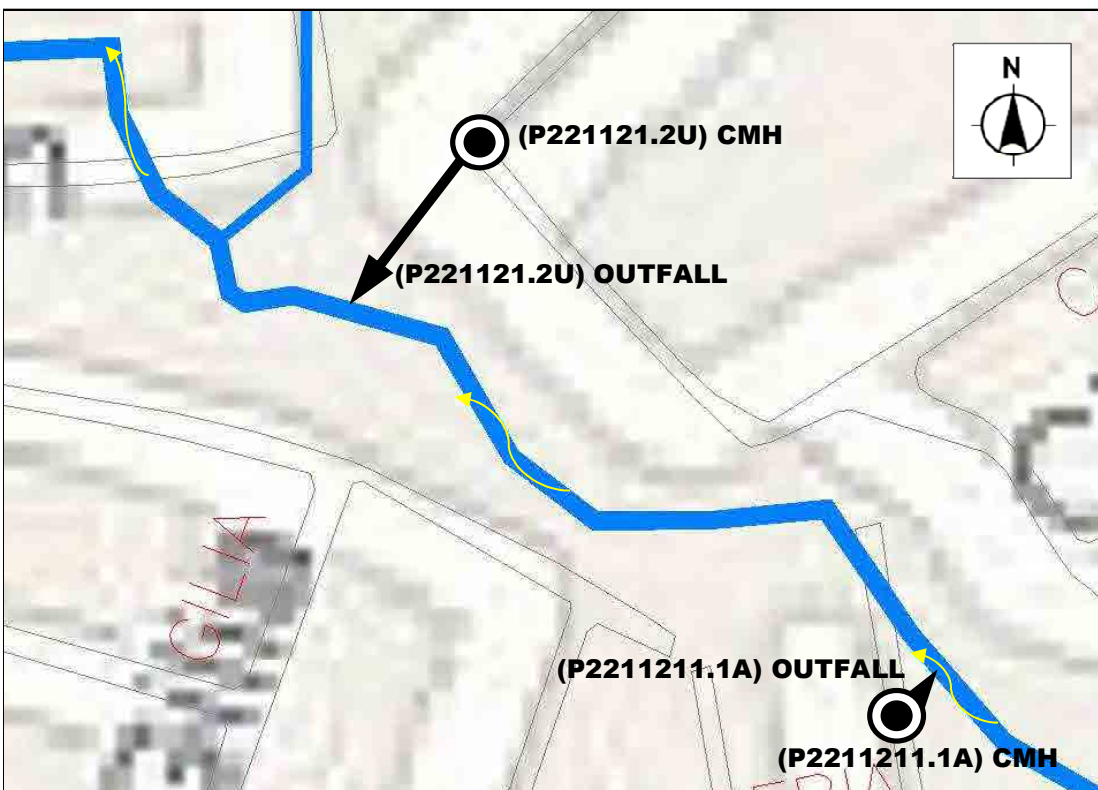
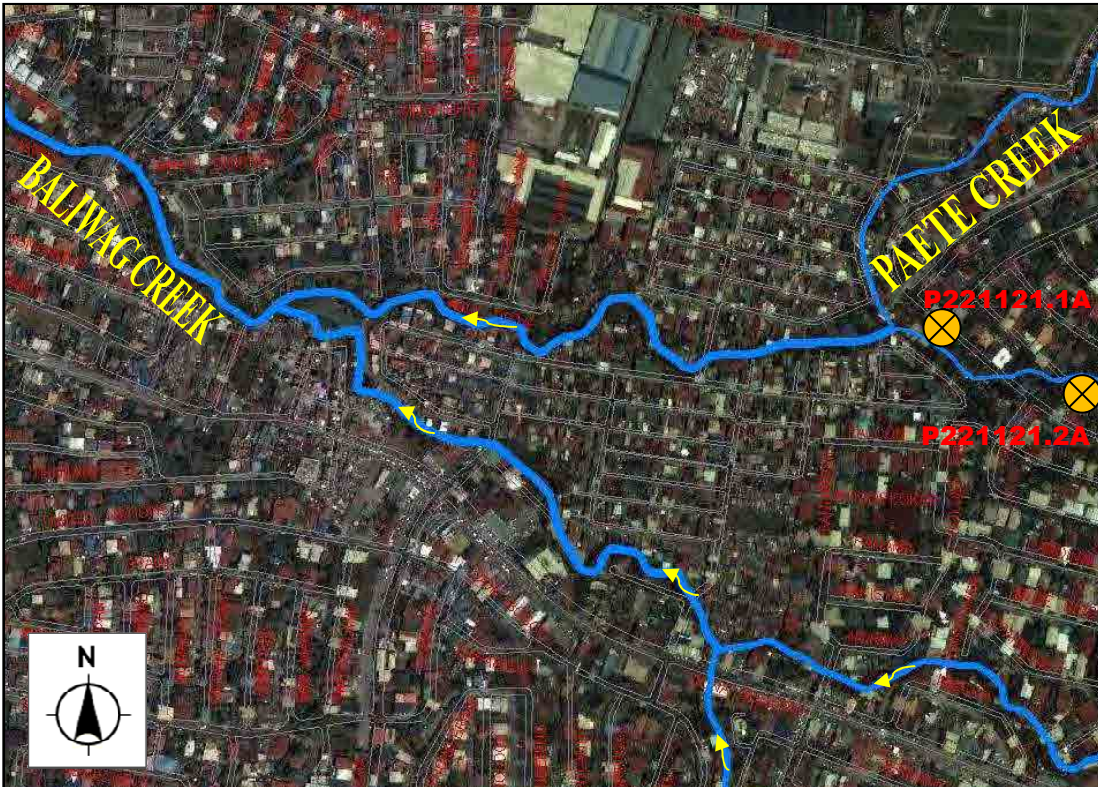



OUTFALL NO. P221122.3A TO P221122.6A



OUTFALL NO. P2211212.2A

GP14

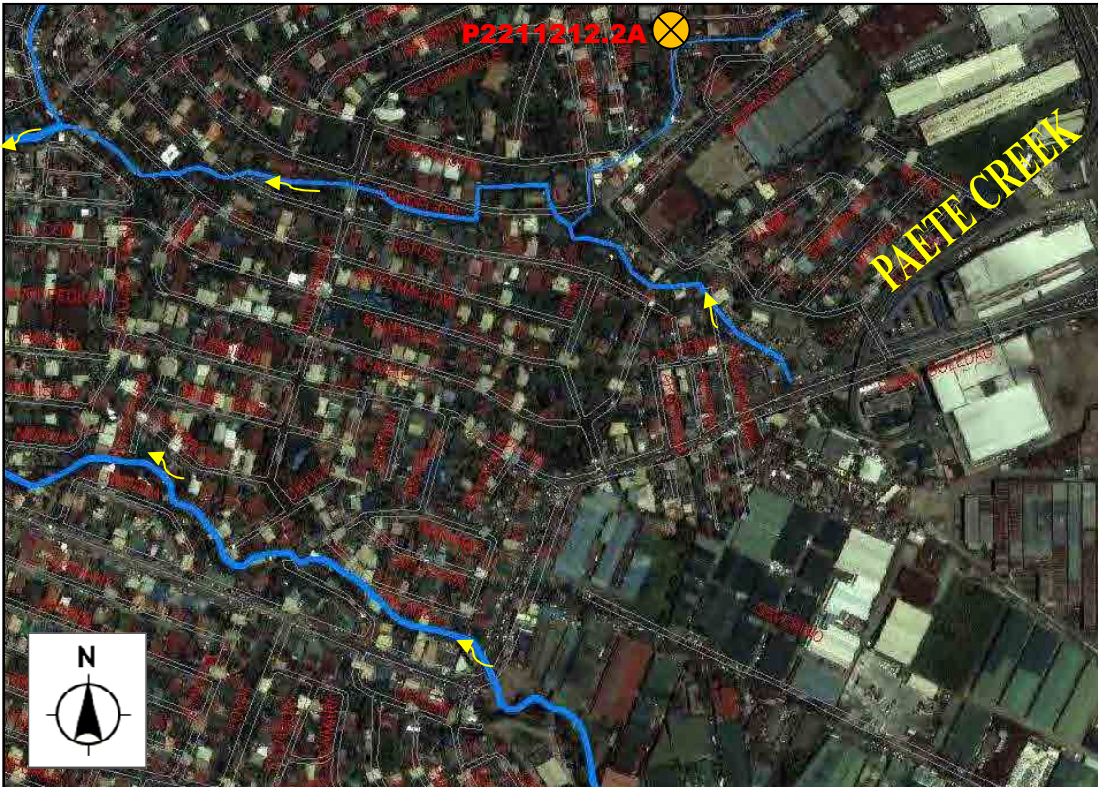

OUTFALL NO. P2211212.2A

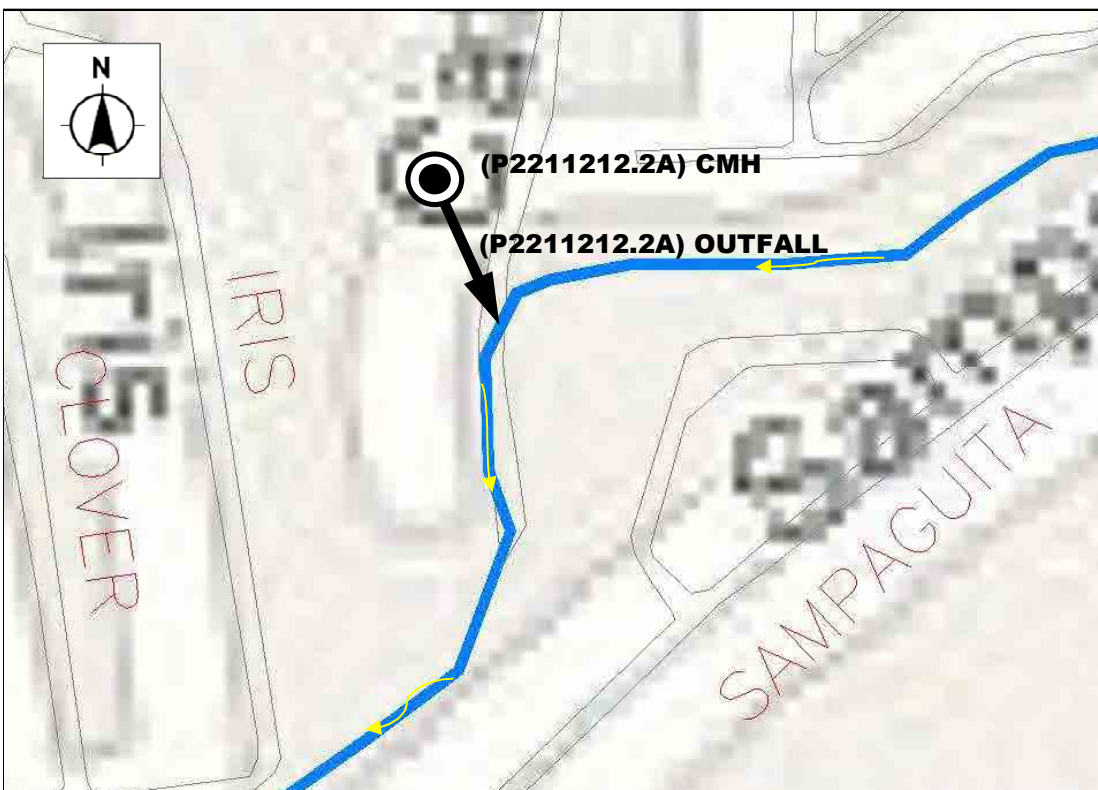



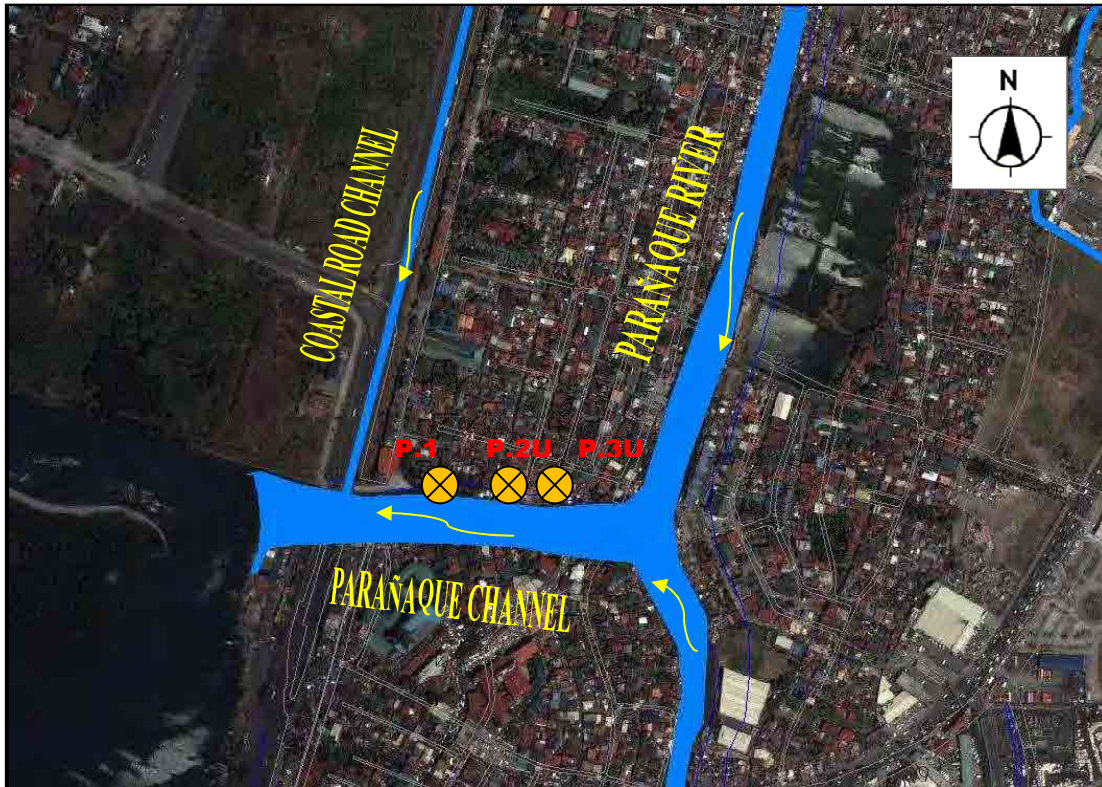

OUTFALL NO. P.1 TO P.3U

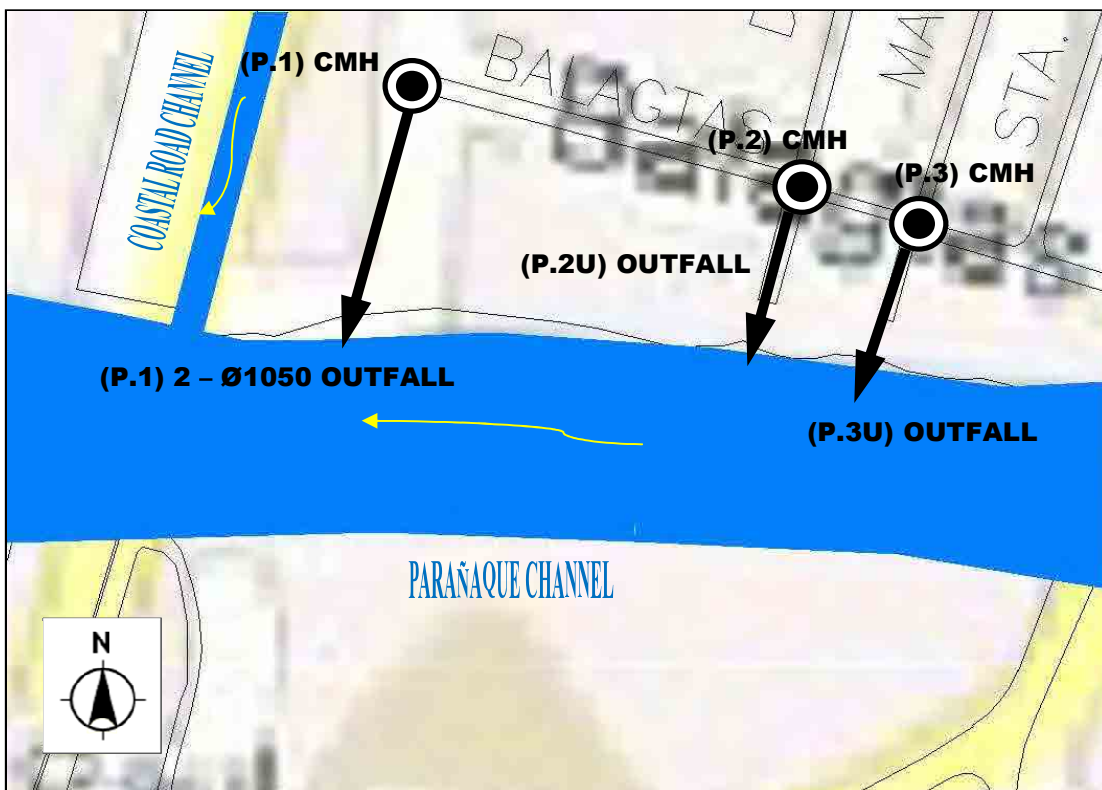

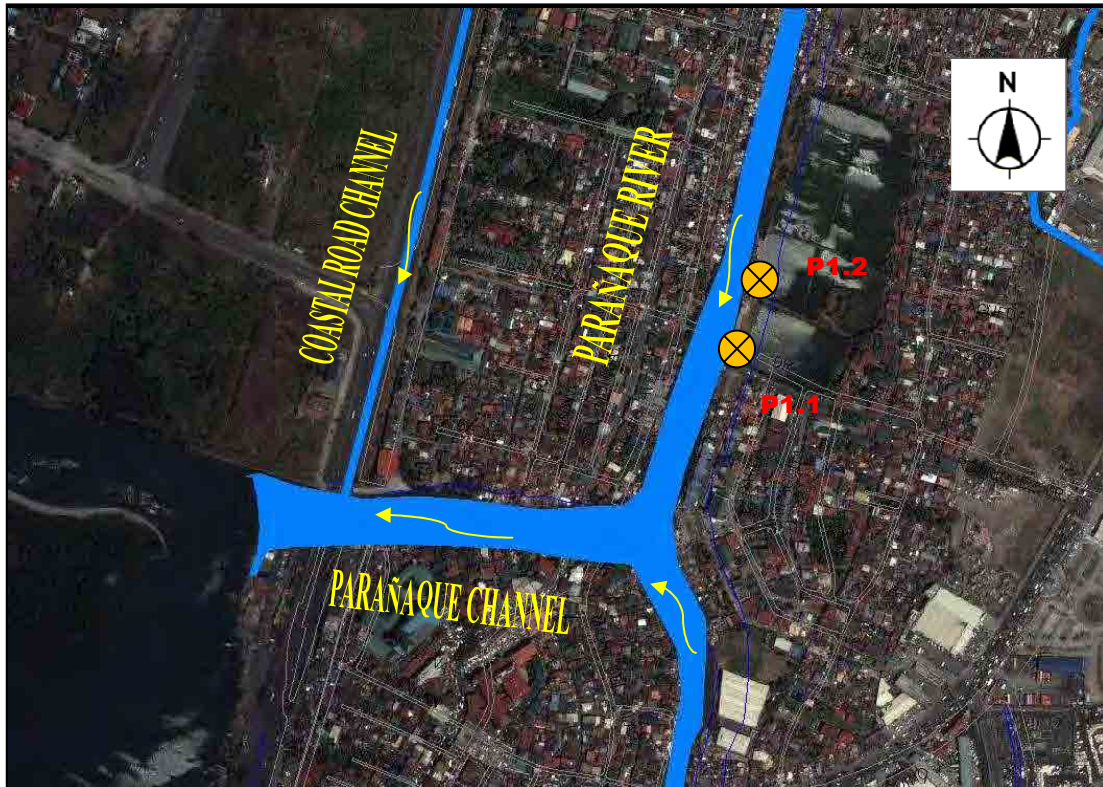

OUTFALL NO. P1.1 TO P1.2

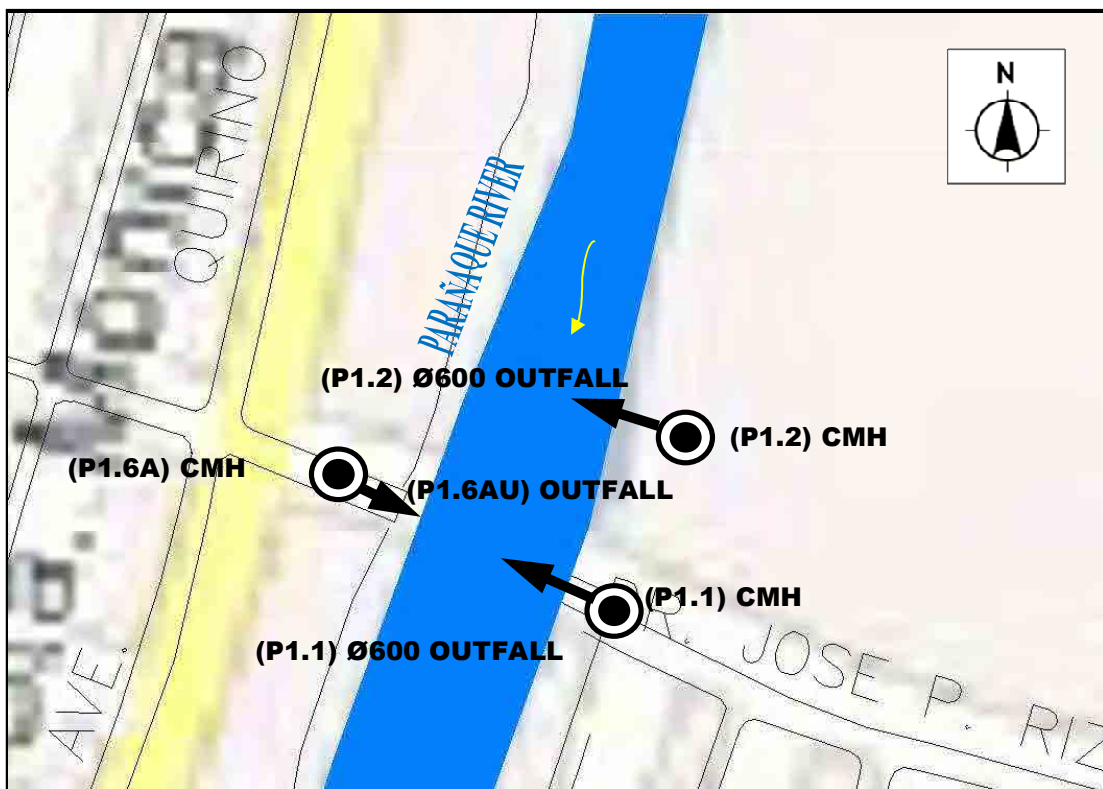



OUTFALL NO. P1.3U TO P1.4U

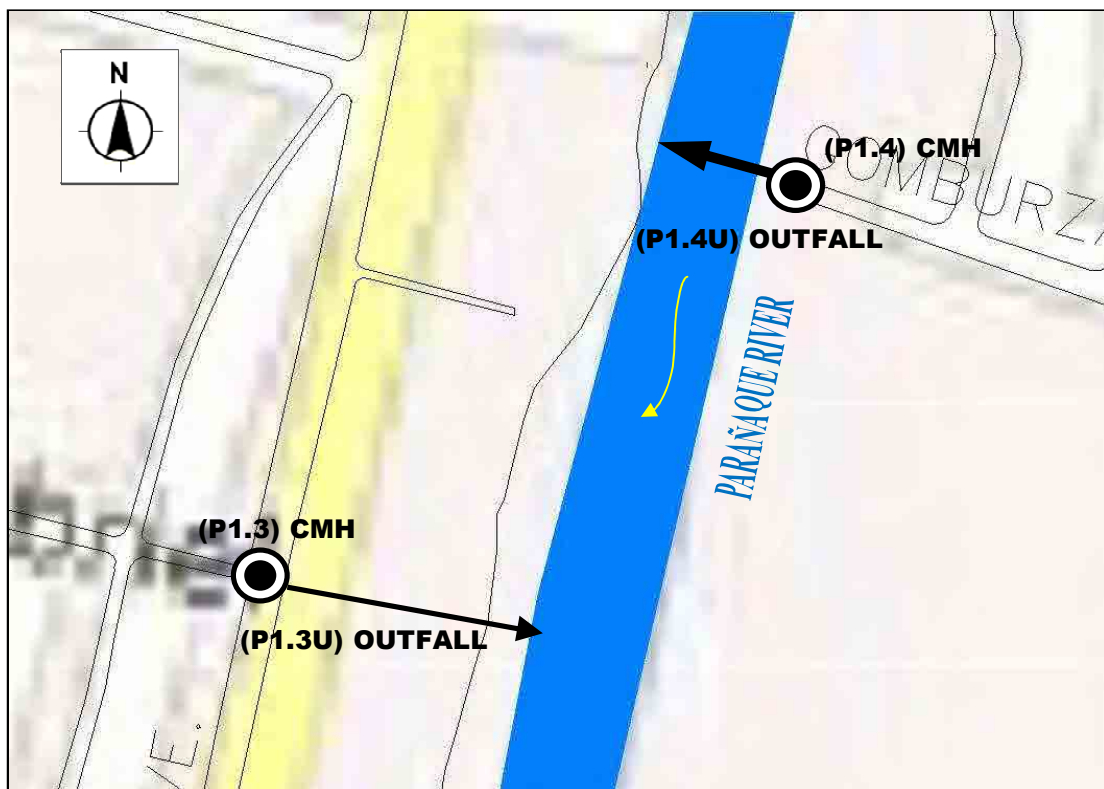

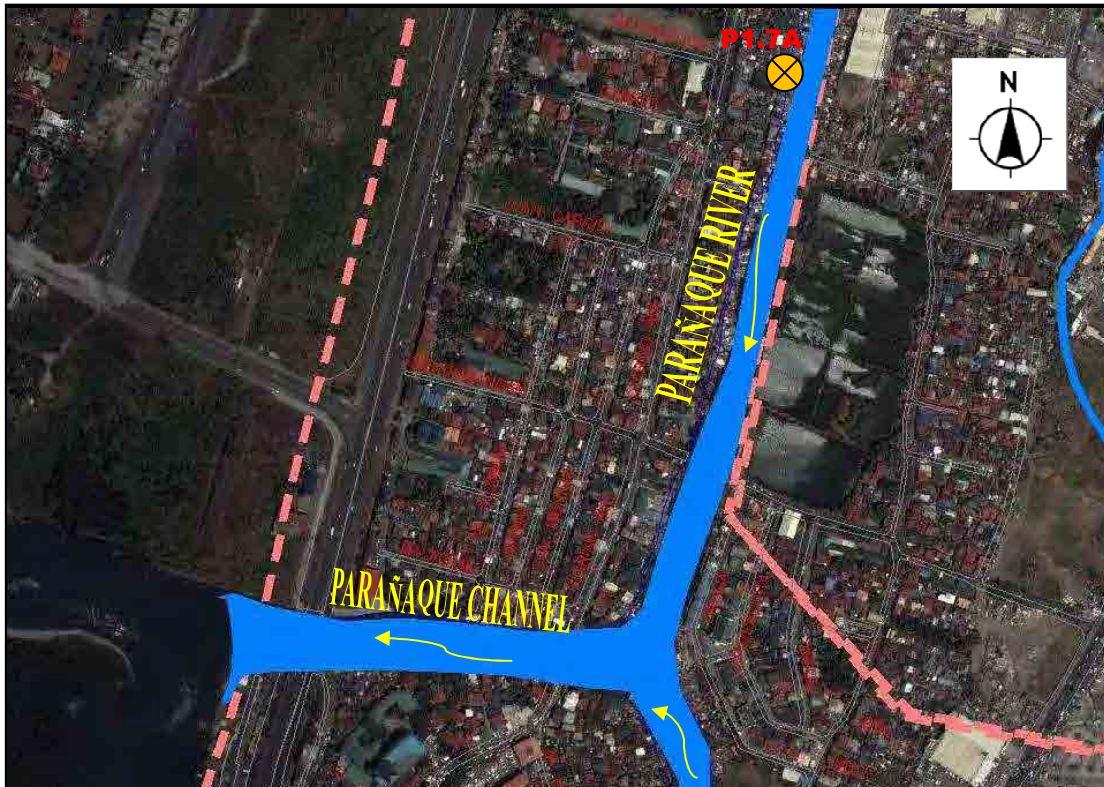

OUTFALL NO. P1.7A

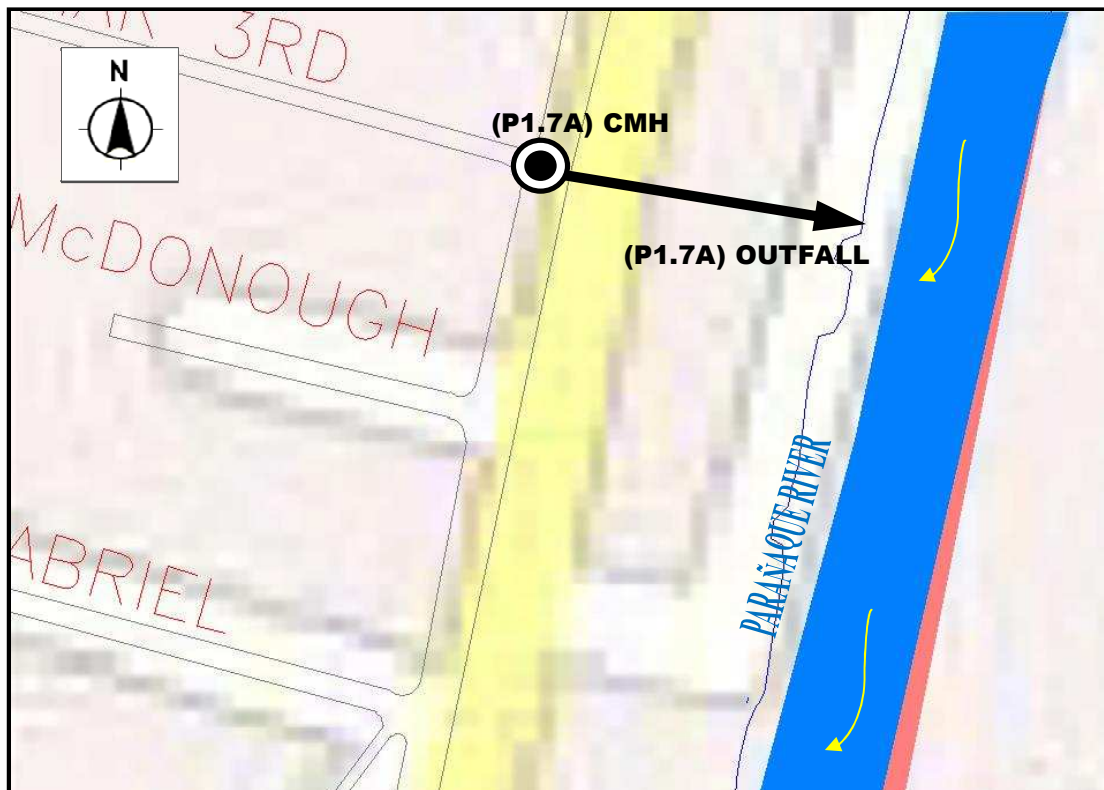

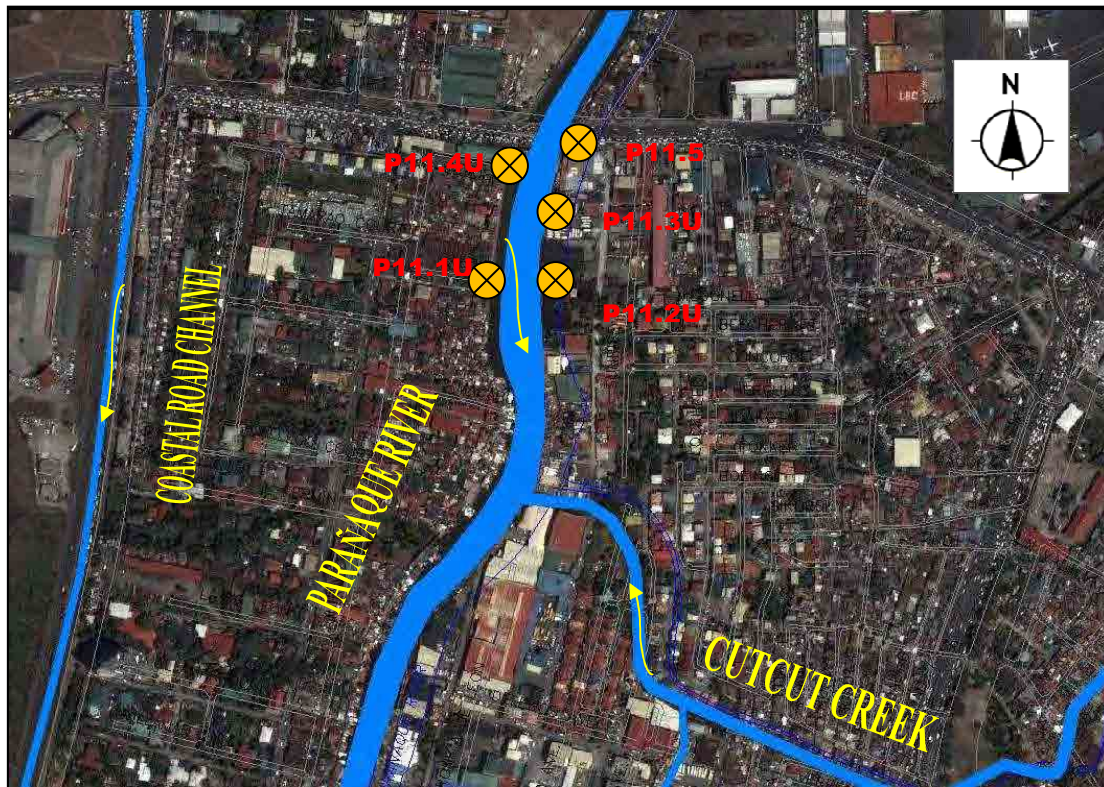

OUTFALL NO. P11.1U TO P11.5

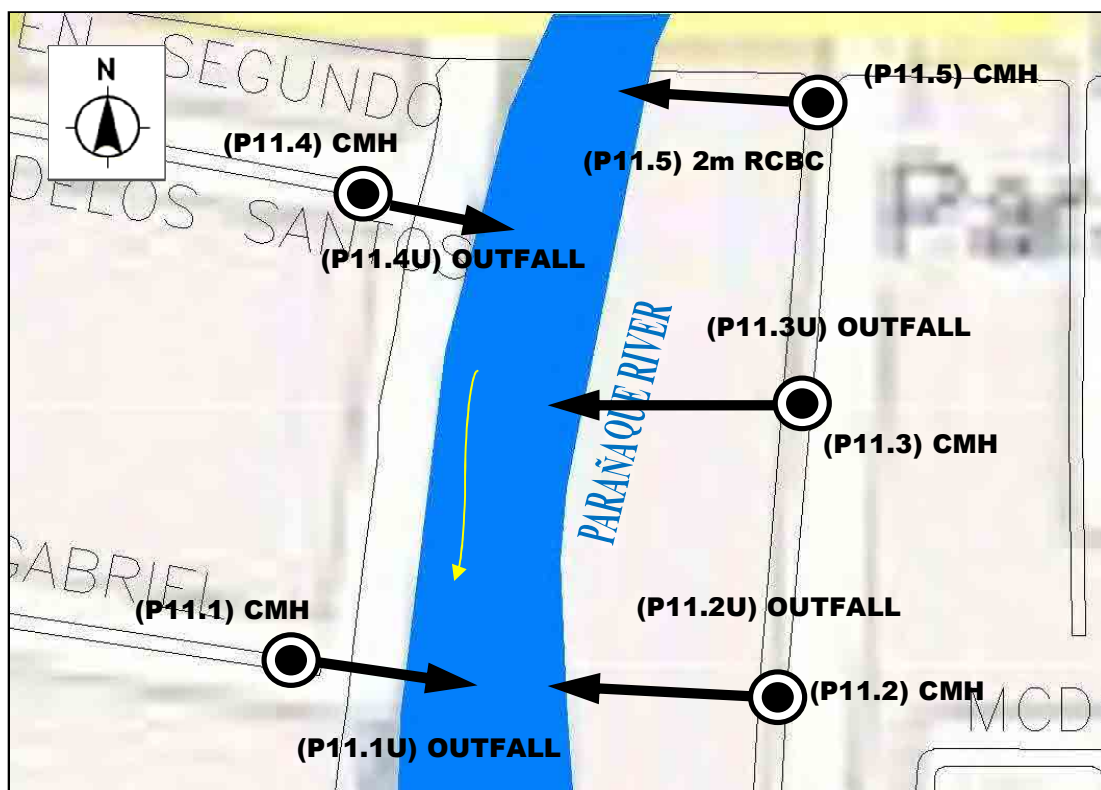



OUTFALL NO. P11.6 TO P11.7U



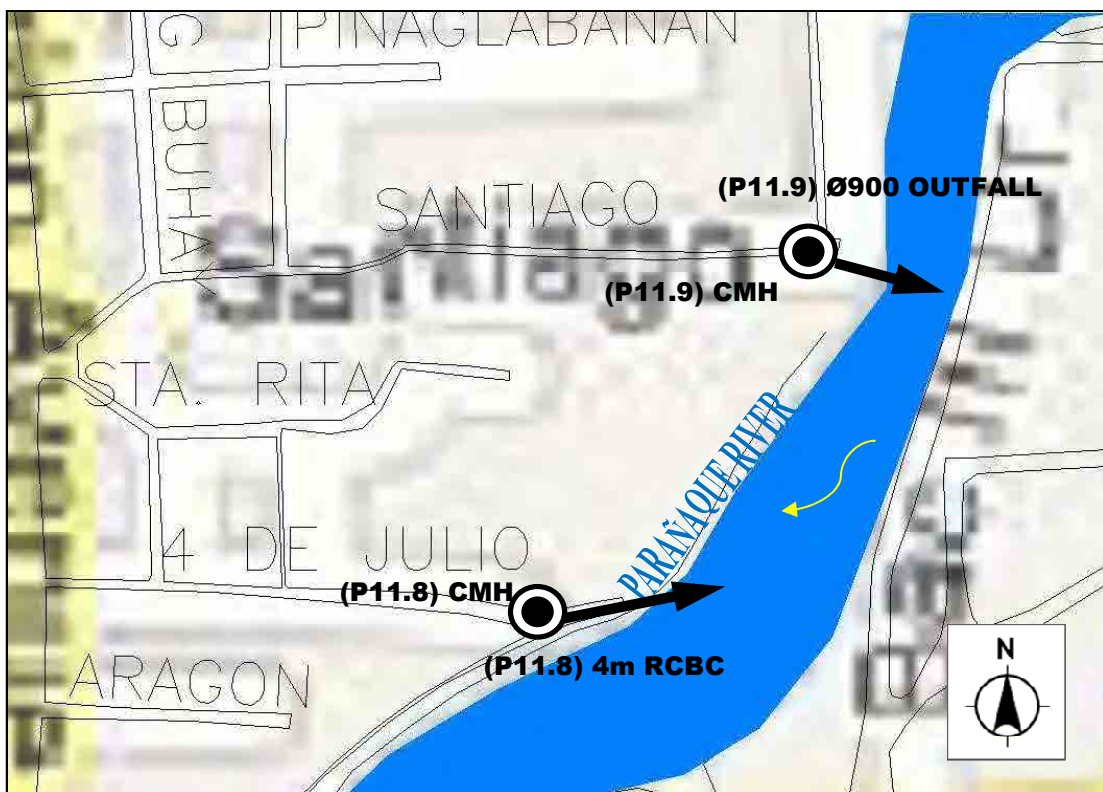

OUTFALL NO. P11.10U

GP1

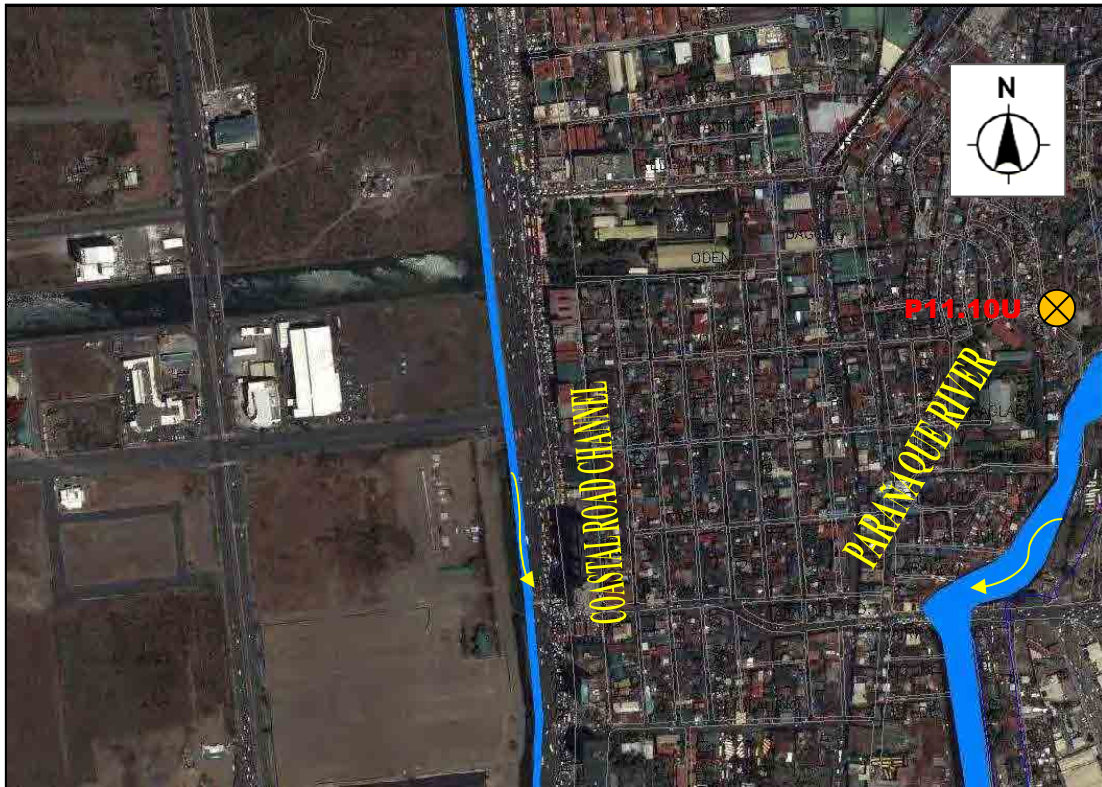

OUTFALL NO. P11.10U





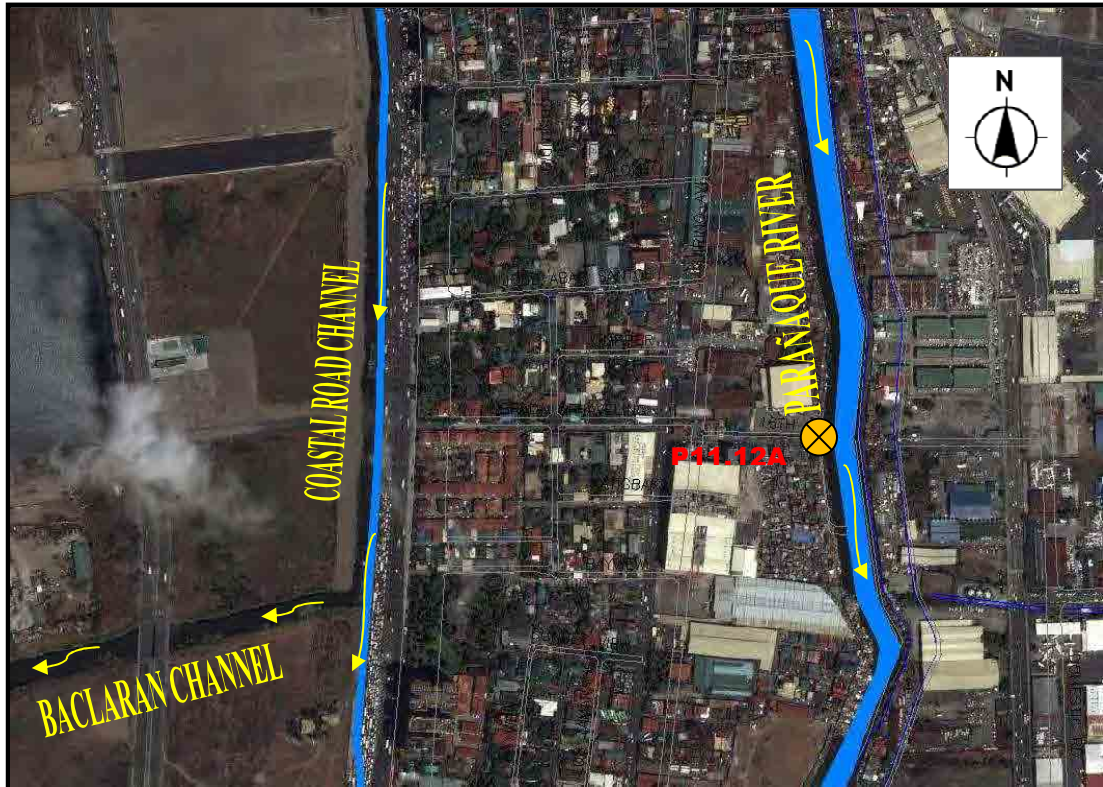

OUTFALL NO. P11.12A



OUTFALL NO. B.6U

GP1

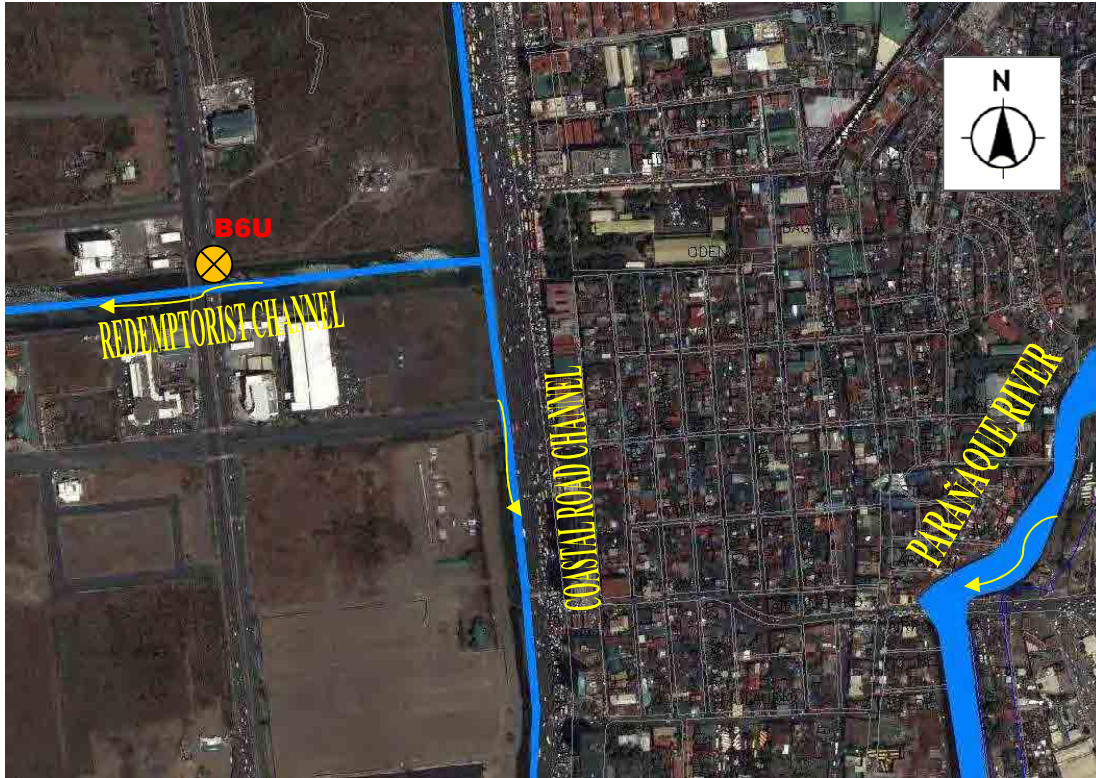

OUTFALL NO. B6

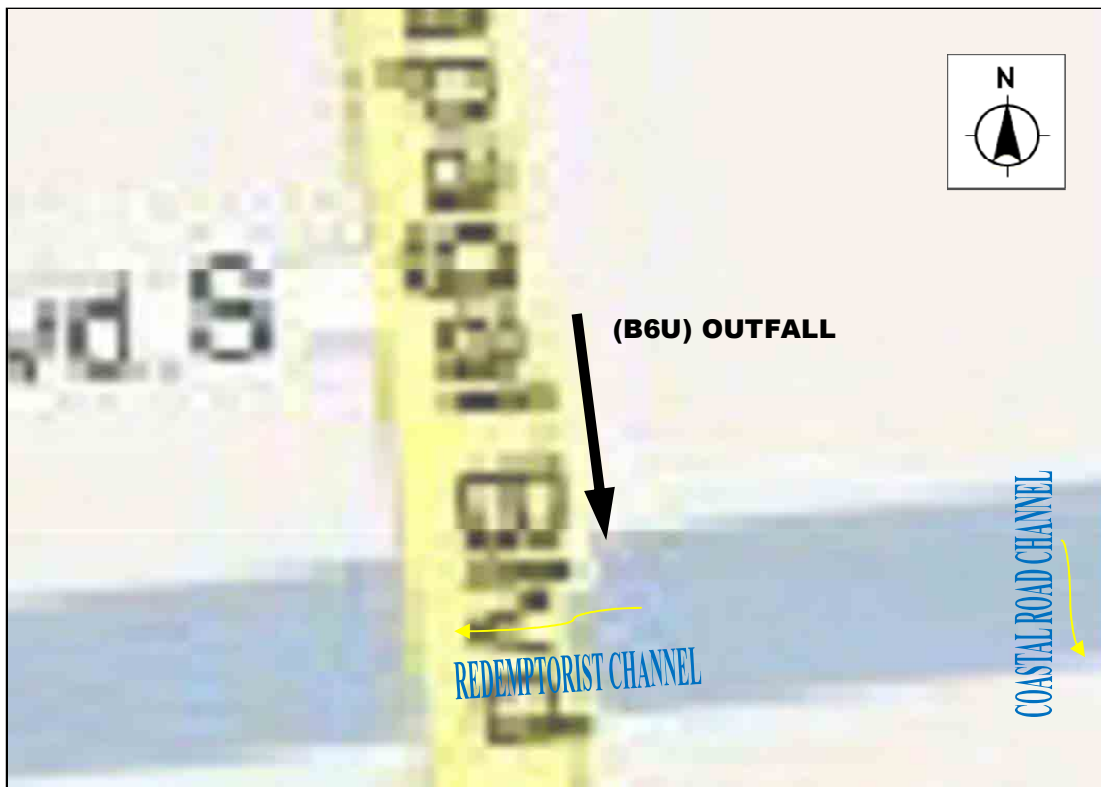

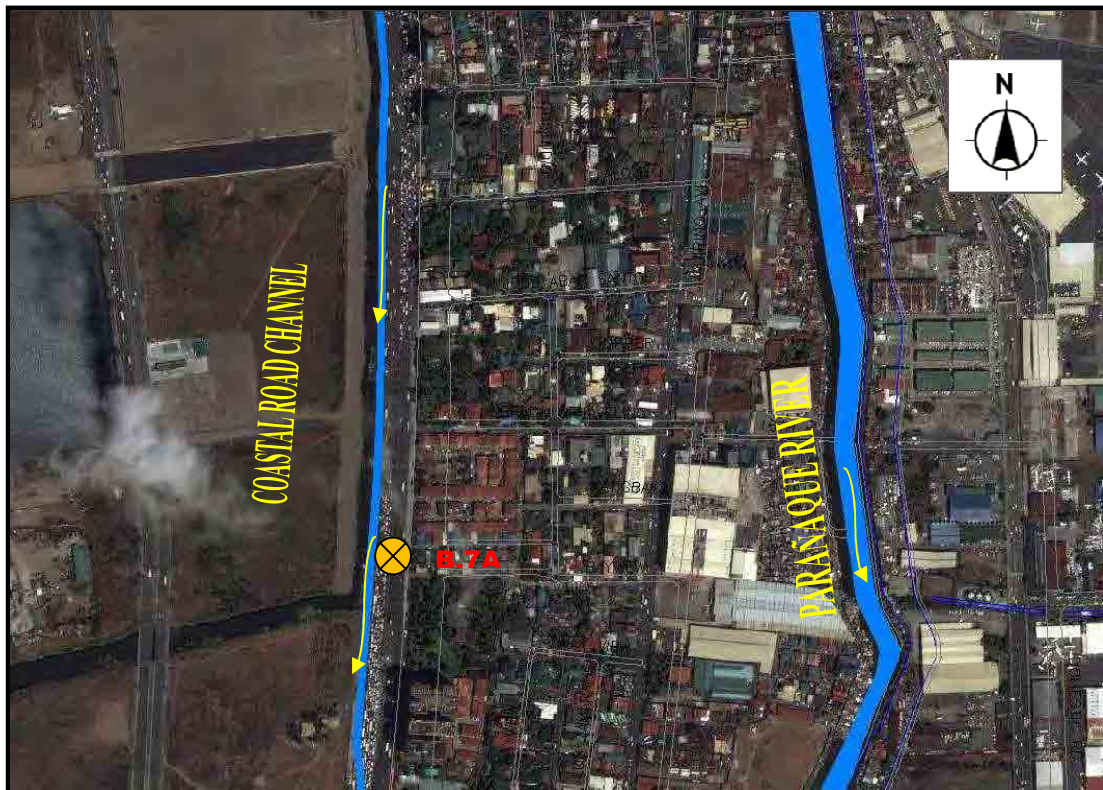

OUTFALL NO. B.7A

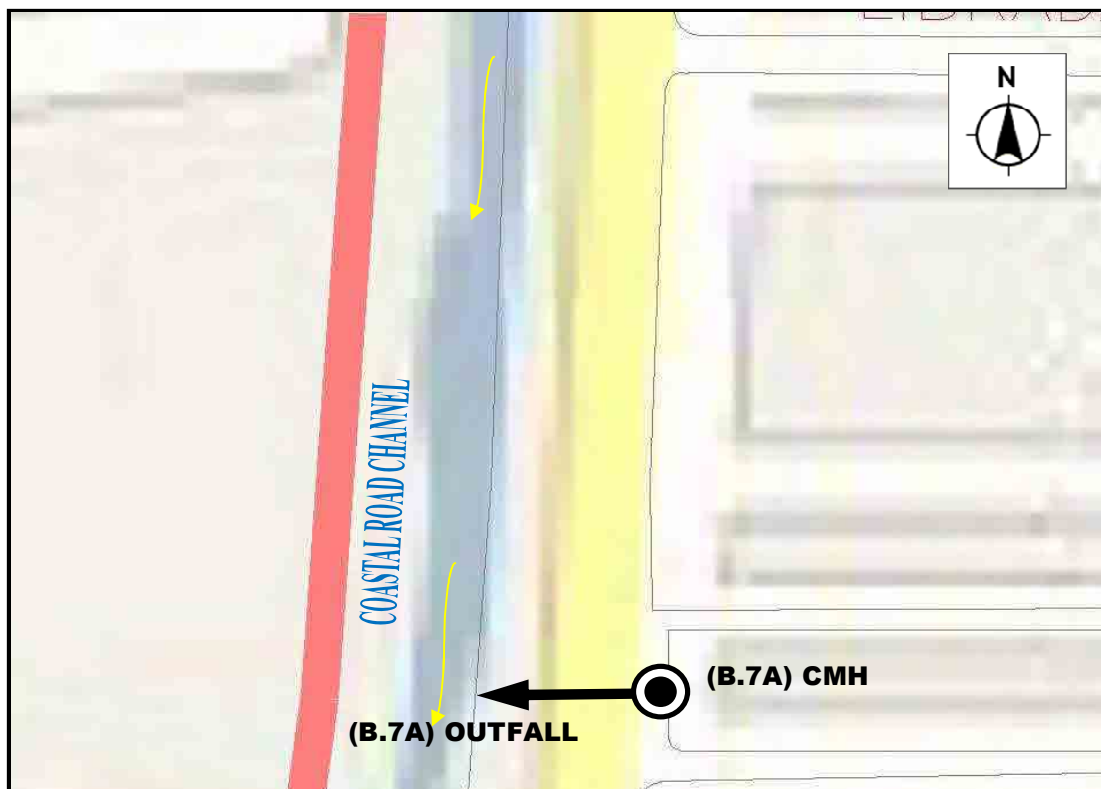



OUTFALL NO. B.8A and B.9A

